

**Inspiring Women Pilots Since 1929**

**The Ninety-Nines, Inc.** ✈️

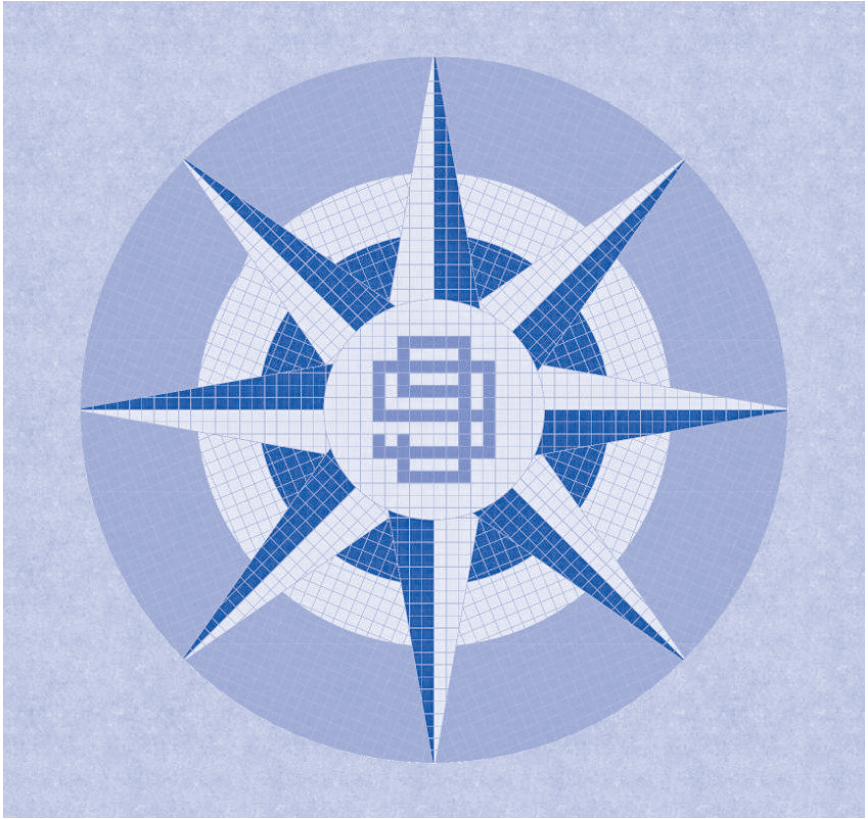

**International Organization of Women  
Pilots**

2012-2013  
Membership Directory

---

# **The Ninety-Nines, Inc.**

*International Organization  
of Women Pilots*



## **MEMBERSHIP DIRECTORY 2012-2013**

### **International Headquarters**

4300 Amelia Earhart Drive Ste A  
Oklahoma City, OK 73159-1140 USA

Telephone: 405 685 7969 or 1 800 994 1929

Fax: 405 685 7985

Email: [hq@ninety-nines.org](mailto:hq@ninety-nines.org)

Website: [www.ninety-nines.org](http://www.ninety-nines.org)

Office Hours: 8:00 a.m. – 5:00 p.m. Central Time, Monday - Friday

*Private membership listing — not to be used for commercial or political purposes*



## Mission Statement

The Ninety-Nines is the international organization of women pilots that promotes advancement of aviation through education, scholarships and mutual support while honoring our unique history and sharing our passion for flight.

\*\*\*

Updates to information in this directory can be made on The Ninety-Nines website at [www.ninety-nines.org](http://www.ninety-nines.org) or via phone or email. All changes made by July 1 will be reflected in the next edition of the printed Membership Directory. Contact information will be listed in the Membership Directory unless written opt-out instructions are received by Headquarters.

\*\*\*

When referring to the organization name, *The* is always capitalized when it precedes the name, and there is no apostrophe unless 99s is possessive. Also, please do not add "ers" in written or verbal references to The 99s.

\*\*\*

**Note: Commercial or political use of The 99s Membership Directory is prohibited by the Certificate of Incorporation and the Bylaws.**

# The Ninety-Nines, Inc.

## *International Organization of Women Pilots*

### Membership Directory 2012-2013 CONTENTS

#### General Information

Headquarters .....	1
Mission Statement .....	2
Table of Contents .....	3
Historical Overview .....	4-5
Charter Members .....	6
Past Presidents .....	7
99s Prayer .....	7
International Board .....	8
Nominating Committee .....	9
General Counsel .....	9
Parliamentarian .....	9
Section Governors .....	10-11
99s Museum of Women Pilots Board of Trustees .....	12
Ninety-Nines Endowment Fund Board of Trustees .....	12
Amelia Earhart Birthplace Museum Board of Trustees .....	13
Amelia Earhart Memorial Scholarship Fund Board of Trustees .....	13
International Committees .....	14-15
AEMSF Award Winners .....	15
99s Award Winners .....	16-17
Online Information/ 99s Email Addresses .....	18
<i>99 News</i> .....	19

#### Sections, Chapters and Members

Section Boundaries Map .....	20
Section and Chapter Information .....	21-25
Membership Codes; Member, Section and Chapter Index .....	26-71
Membership Listing .....	72-294

#### Organizational Information

Certificate of Incorporation .....	295-296
Bylaws .....	297-307
Standing Rules .....	308-319
Bylaws/Standing Rules Index .....	320-322
Charitable Giving Information .....	323
Information for Potential Donors .....	324
99s Email Networks Code of Conduct .....	325

## **BUILDING TOMORROW'S AVIATION HISTORY TODAY**

The Ninety-Nines, Inc. is an international organization of women pilots from 47 countries. While the majority of its members live in the United States, the organization has been international in scope since its founding.

The organization was founded November 2, 1929, at Curtiss Field, Valley Stream, Long Island, New York. All 117 women pilots at the time were invited to assemble for mutual support, the advancement of aviation and a central office to keep files on women in aviation. Louise Thaden was elected secretary and worked to keep the group together as they struggled to establish themselves and to grow. Those early purposes continue to guide the organization today.

In 1931, Amelia Earhart was elected the first president, and the group selected the name "Ninety-Nines" to represent the 99 charter members. Membership was immediately opened to other women as they became licensed pilots. In recent years membership has been opened to include women with student pilot certificates.

### **EDUCATIONAL & CHARITABLE PROJECTS**

The Ninety-Nines' mission in the fields of aviation and aerospace is primarily

educational and charitable. Currently, among a long list of activities, Sections and Chapters sponsor aerospace workshops for teachers and students, airport tours, fear-of-flying clinics for airline passengers, right-seat seminars and flight instructor revalidation seminars.

Always at the forefront of aviation education, The Ninety-Nines became the first industry member on the Federal Aviation Administration Safety Team (FAAST). The goal of this program is to provide a positive safety culture within the aviation community.

Members in the U.S. have worked with the National Intercollegiate Flying Association student flying competitions since 1948 as judges, scorekeepers, and teachers, as well as providing funding assistance. Expertise gained from working with the NIFA organization led The Ninety-Nines to sponsor the U.S. and Canadian Precision Flight Teams, as well as participate on the international level as judges for world precision flying competitions. In 1985 and again in 1996, The Ninety-Nines hosted the World Precision Flying Competition—the first organization to do so more than once.

Other international-level activities have included hosting two World Aviation Education and Safety Congresses in India in 1985 and 1993, and one in Nepal in 2000.



*November 2, 1929 – Organizational meeting for what would become  
The Ninety-Nines, Inc.*

In 1984, the organization received the National Aviation Hall of Fame Spirit of Flight Award for "outstanding contributions to progress in aviation and space," and in 2000 was inducted into the Oklahoma Air & Space Museum Hall of Fame. In 2001, the National Aeronautic Association honored The Ninety-Nines with the prestigious Frank G. Brewer Trophy for aerospace education. In 2010 and 2011, The Ninety-Nines was awarded grants by the Lightspeed Aviation Foundation for charitable activities based on votes from the aviation community.

### MUSEUMS

In 1984, the organization purchased the Amelia Earhart birthplace located in Atchison, Kansas, through a generous gift from Dr. Eugene Bribach. The Ninety-Nines, along with the City of Atchison, implemented an ongoing effort to fully restore the home to reflect the 1897-1909 period of Amelia's childhood.

The 99s Museum of Women Pilots, located on the grounds of Will Rogers World Airport in Oklahoma City was dedicated in July of 1999. Today it houses one of the largest collections of records and memorabilia about women and aviation outside of the Smithsonian.

### MENTORING

The 99s Professional Pilot Leadership Initiative provides mentoring to accelerate the advancement of women in all pilot professions. It provides highly motivated 99s members with the tools to develop their careers and leadership abilities through guided activities and formal mentoring partnerships with experienced women pilot professionals.

### SCHOLARSHIPS

Each year, the organization awards Amelia Earhart Memorial Scholarships to qualified members for advanced flight training, coursework in specialized branches of aviation or for specialized research to expand knowledge about women in aviation/aerospace. In 2012, twenty-two AE

Scholarships were given to members from many different countries. Funding for these scholarships include member contributions and major industry support from United Parcel Service.

In addition, a number of Chapters provide local scholarships to benefit women seeking their pilot certificates or other ratings.

### AWARDS

**The Katharine Wright Trophy.** This trophy, honoring the sister of Wilbur and Orville Wright, is presented jointly by The Ninety-Nines and the National Aeronautic Association (NAA) to a woman who has made a personal contribution to the advancement of the art, sport, and science of aviation and space flight over an extended period of time.

**The Ninety-Nines Award of Merit** honors nonmembers or organizations making significant contributions to aviation, education, science, or history, or to The Ninety-Nines, Inc.

**The Ninety-Nines Awards of Achievement (3)** recognize Ninety-Nines, Sections, or Chapters or others making significant contributions to aviation, humanitarian efforts or to The Ninety-Nines, Inc.

**The Ninety-Nines Award of Inspiration** is a special recognition from the Board of Directors to an individual, group, organization or agency whose participation, achievements or activities have had a significant impact on The Ninety-Nines, the world aviation community, or the art and science of aviation or aerospace.

**The President's Award** honors those Ninety-Nines who, in the estimation of the President, have gone above and beyond in their service to the organization in a given year.

**The George Palmer Putnam Award**, named after Amelia Earhart's husband, recognizes the exceptional support of individuals or a group.

Mary C. ALEXANDER Held .....	1955	Eva Mae LANGE .....	1963
Mary Ellen BACON .....	1936	Jean LARENE Foote .....	1960
Barbara W. BANCROFT .....	2004	Eleanore B. LAY Ross .....	1981
Bernice C. BLAKE Perry .....	1996	Dorothea Backenstoe LEH .....	1955
Ruth T. BRIDEWELL .....	#	Marjorie May LESSER Van Antwerp .....	1969
Margery H. BROWN .....	1961	Ethel LOVELACE .....	#
Myrtle BROWN .....	1934	Lola L. LUTZ .....	1968
Vera BROWN .....	1976	Mildred Chase MacDONALD .....	1982
Thelma R. BURLEIGH Johnston .....	1982	Helen MANNING Matthews .....	1963
Myrtle R. CALDWELL .....	1992	Olivia "Keet" MATHEWS Maugham .....	#
Irene J. CHASSEY Green .....	1991	Edwina McCONNELL Thro .....	1992
Bonnie CHITTENDEN Whitman .....	1998	Retha McCULLOCH Crittenden .....	1993
Marion CLARK Clendaniel .....	1992	Jessie Maude MILLER .....	1973
Esther COMBES Vance .....	1983	Agnes A. MILLS .....	#
Helen V. COX Clohery Bikle .....	1992	Sylvia Anthony NELSON .....	1984
Jean DAVIDSON .....	#	Ruth Rowland NICHOLS .....	1960
Jane DODGE .....	#	Mary Webb NICHOLSON .....	1943
Margery Louise DOIG Greenberg .....	1973	Blanche NOYES .....	1981
Amelia EARHART .....	1937	Gladys O'DONNELL .....	1973
Ruth ELDER Camp King .....	1977	Margaret Fzandee O'MARA Murphy .....	#
Thelma ELLIOT Giesen .....	1991	Phoebe Fairgrave OMLIE .....	1975
Sarah S. FENNO .....	#	Margaret Cooper PERRY Manser .....	1951
Frances FERGUSON Leitch Leistikow .....	2002	Lillian PORTER Metcalf .....	#
Adeline FISIT Anderson .....	1992	Neva PARIS .....	1930
Phyllis FLEET Nelson Crary .....	2003	Peggy J. PAXON .....	1992
Edith FOLTZ Stearns .....	1956	Achsa B. PEACOCK Donnels .....	2003
Ila FOX Loetscher .....	1999	Elizabeth F. PLACE .....	#
Viola GENTRY .....	1988	Thea RASCHE .....	1971
Fay GILLIS Wells .....	2002	Mathilda J. RAY .....	#
Phyllis M. GODDARD Penfi eld .....	1984	Meta ROTHHOLZ .....	1974
Mary GOODRICH Jenson .....	2004	Gertrude C. RULAND Oberlander .....	1972
Melba GORBY Beard .....	1987	Joan Faye SHANKLE Davis .....	1951
Geraldine GREY Loffredo .....	#	Hazel Mark SPANAGLE .....	1992
Candis I. HALL Hitzig Gullino .....	2003	Ruth W. STEWART .....	1932
Sasha HALL Martin .....	1992	Mildred STINAFF .....	1931
Ruth E. HALLIBURTON .....	#	Marjorie C. STINSON .....	1975
Frances E. HARRELL Marsalis .....	1934	Dorothy L. STOCKER .....	#
Lady Mary HEATH .....	1935	Louise McPhetridge THADEN .....	1979
Nancy HOPKINS Tier .....	1997	Margaret THOMAS Warren .....	2004
Jean Davis HOYT .....	1988	Evelyn Bobbi TROUT .....	2003
Betty HUYLER Gillies .....	1998	Mary E. VON MACH .....	1980
Katherine F. JOHNSON .....	1967	Vera Dawn WALKER .....	1978
Angela L. JOSEPH .....	1930	Wilma L. WALSH .....	#
Mildred E. KAUFFMAN Workman .....	1932	E. Ruth WEBB .....	#
Betsy KELLY Weeks .....	1985	Nora Alma WHITE .....	1931
Madeleine B. KELLY Royle .....	1997	Nellie Zabel WILLHITE .....	1991
Cecelia Roy KENNY .....	1980	Margaret WILLIS Smith .....	1971
Cecil W. "Teddy" KENYON .....	1985	Alberta B. WORLEY Homan .....	#
Florence E. KLINGENSMITH .....	1933	Josephine C. WOOD Wallingford .....	2004
Opal Logan KUNZ .....	1967	# = Status Unknown	

1931-33	Amelia Earhart*	1970-72	Betty W. McNabb*
1933-35	Margaret Cooper Manser*	1972-74	Elizabeth "Susie" Sewell
1935-37	Mabel Britton*	1974-76	Patricia Z. McEwen*
1937-39	Daisy Kirkpatrick*	1976-78	Lois Feigenbaum*
1939-41	Betty Huyler Gilles*	1978-80	Thon Griffith
1941-43	Jacqueline Cochran*	1980-82	Janet Green
1943-45	Ethel Sheehy*	1982-84	Marilyn Copeland*
1945-47	Jeannette Lempke Sovereign*	1984-86	Hazel Jones*
1947-48	Belle Hetzel*	1986-88	Barbara Sestito
1948-50	Blanche Noyes*	1988-90	Gene Nora Jessen
1950-51	Kay Menges Brick*	1990-92	Marie Christensen
1951-53	Alice H. Hammond*	1992-94	Lu Hollander
1953-55	Geraldine Mickelsen*	1994-96	Joyce Wells
1955-57	Edna Gardner Whyte*	1996-98	Lois Erickson
1957-59	Broneta Davis Evans*	1998-00	Beverly Sharp*
1959-61	Eugenia R. Heise*	2000-02	Vicki Lynn Sherman
1961-63	Louise M. Smith	2002-04	Jody McCarrell
1963-65	Ruth Deerman*	2004-06	Elaine Morrow
1965-67	Alice Roberts	2006-08	Patricia Prentiss
1967-69	Donna T. Myers*	2008-12	Susan Larson
1969-70	Bernice T. Steadman		

\* Deceased

### NINETY-NINES PRAYER

Oh, Lord, it is good to be able to fly,  
to share with your winged creatures the joy of our freedom of flight.

We thank you for your wondrous natural laws that lift our wings skyward and we thank you for the courageous pioneers who first mastered those laws so that all of us could fly through your friendly skies.

But as we soar high above this beautifully jeweled island home we call Earth and survey its glory as few others can, heighten, Oh Lord, our appreciation for the beauty of your creation, and increase our dedication to care for it.

And we beseech your presence with each of us whenever we are airborne. Keep us steady when we find ourselves suddenly "on top" and our human balances begin to play tricks on us.

Keep us alert when our throttles are at cruise, but our minds become lulled into idle, and keep us safe as we gently return to the earth from which we came.

We believe you are with us, Lord, but help our disbelief. Stay close by us and show us the way, for it is so good to be able to fly.

*Reverend Robert S. Layne, Aviation Leaders Banquet, August 14, 1971*



**PRESIDENT**  
**Martha Phillips**  
 2028 Shoemaker Ln  
 Newbury Park CA 91320  
 h. 805 498 9852  
 c. 805 338 9128  
 martha99s@yahoo.com



**VICE PRESIDENT**  
**Jan McKenzie**  
 332 N Shore Cir  
 Windsor CO 80550  
 c. 970 980 9944  
 mckenjn@yahoo.com



**SECRETARY**  
**Cynthia Madsen**  
 441 Elm St  
 Frankfort IL60423  
 h. 815 469 2631  
 c. 815 405 0425  
 csmadsen2002@yahoo.com



**TREASURER**  
**Leslie Ingham**  
 7908 Caledonia Dr  
 San Jose CA 95135  
 h. 408 223 2539  
 c. 408 506 6568  
 leslieingham99@att.net



**PAST PRESIDENT**  
**Susan Larson**  
 1428 Bishops Lodge Rd  
 Santa Fe NM 87506  
 h. 505 989 9795  
 c. 505 690 6903  
 sjlarson99@me.com



**2011-2013 DIRECTOR**  
**Corbi Bulluck**  
 2014 Templeton Gap Dr  
 Apex NC 27523  
 h. 919 387 6593  
 c. 919 417 8510  
 mcbulluck@aol.com



**2012-2014 DIRECTOR**  
**Lin Caywood**  
 108 Rose Garden Way  
 Frederick MD 21702  
 c. 301 471 9103  
 99lin@comcast.net



**2012-2014 DIRECTOR**  
**Dianne Cole**  
 2420 Tomar Ct  
 Pinole CA 94564  
 h. 510 758 2325  
 c. 510 417 5121  
 fly1380@sbcglobal.net



**2011-2013 DIRECTOR**  
**Marjy Leggett**  
 4019 Horizon Dr  
 Pasco WA 99301  
 h.509 547 4347  
 c. 509 302 9624  
 marjyl@charter.net

## NOMINATING COMMITTEE

### Joan Kerwin

(Chairman)

1845 Howard St  
Wheaton IL 60187-3238 USA  
joanakerwin@msn.com

### Lisa Cotham Pizani

13512 Ridgeview Dr  
Baton Rouge LA 70817-3433  
USA  
lisacotpizani@gmail.com

### Kathy Fox

5 de la Sterne  
Gatineau QC J9A 2Y9 Canada  
kathleen.fox@sympatico.ca

### Linda Mathias

151 Hidden Acres Cir  
Windsor VA 23487-9434 USA  
lbmathias1@gmail.com

### Alanna McClellan

PO Box 5184  
Incline Village NV 89450-5184  
USA  
alannamcclellan@gmail.com

*Board Liaison: Susan Larson*

## GENERAL COUNSEL



### Cecile Hatfield

1556 NE Quayside Terr #D9  
Miami FL 33138  
h. 305 895 3330  
f. 305 893 9863  
cecilehatf@aol.com

## PARLIAMENTARIAN



### Betty S. Green

10601 Ederville Rd S  
Ft. Worth TX 76103-1816  
h. 817 531 1433  
f. 817 531 1451  
bsg@easymeetings.net



### Past Presidents:

*Front Row:*  
Susan Larson,  
Joyce Wells,  
Elaine Morrow

*Back Row:*  
Pat Prentiss,  
Vicki Sherman,  
Jody McCarrell,  
Gene Nora Jessen.

Council of Governors Spokesperson: Linda Mathias, Mid-Atlantic Section

### ARABIAN SECTION



**Alia Al Twal**  
PO Box 950701  
Amman 11195 Jordan  
962 79 5001051  
aliatwal@hotmail.com

### AUSTRALIAN SECTION



**Jennifer Graham**  
PO Box 4058  
Eaglemont VIC 3084  
Australia  
61 04 1486 6932  
jgraham@netspeed.com.au

### AUSTRIAN SECTION



**Monika Stahl**  
Hauptstrasse 140/1/8  
Klosterneuburg 3400 Austria  
43 664 134 1672  
stahl@moneyart.at

### BRITISH SECTION



**Dorothy Pooley**  
6 Collingwood Ct  
Shoreham by Sea BN43 5SB  
United Kingdom  
+447973 226559  
dorothy@pooleysfis.com

### BRAZIL SECTION

*No Current Governor*

### EAST CANADA SECTION



**Kathleen Fox**  
5 De La Sterne St  
Gatineau QC J9A 2Y9  
Canada  
613 292 4620  
kathleen.fox@sympatico.ca

### FAR EAST SECTION



**Kyung O Kim**  
Federation of Korea Aeronautics  
Hanil Bldg #702 Joong-gu  
Bong Rae-dong 1-ga 132-4  
Seoul 100-161 Korea  
82 2 518 1426  
fkaero@chollian.net

### FINNISH SECTION



**Paivi Hannele Ilves**  
Koulukatu 37 A 20  
Lappeenranta FIN-53100 Finland  
358 40 558 6011  
paivi.ilves@ekarjala.fi

### FRENCH SECTION



**Isabelle Bazin**  
13 rue de la Fontaine Cissey  
Grossoeuvre 27220 France  
+33 (0) 674970501  
iza@delta-juliette.org

### GHANAIAN SECTION



**Patricia Mawuli Nyekodzi**  
PMB KA49 KIA  
Accra Ghana  
027 836 2131  
pat.mawuli@gmail.com

### GERMAN SECTION

*No Current Governor*

### INDIA SECTION



**Nivedita Bhasin**  
C-316 Defence Colony  
New Delhi 110 024 India  
91 981 135 6747  
rohitniv@hotmail.com

### ISRAELI SECTION



**Avigail Colorni**  
Mishol Garbil 3  
PO Box 8824  
Eilat 88512 Israel  
972 8 637 8225  
bcolorni@gmail.com

### MID-ATLANTIC SECTION



**Linda B Mathias**  
151 Hidden Acres Cir  
Windsor VA 23487-9434 USA  
757 242 3491  
lbmathias1@gmail.com

*Board Liaison: Jan McKenzie*

### NEPAL SECTION



**Sabina Shrestha**

Balligalli 35 Ward No 9  
Old Baneshwor  
Battishputali Kathmandu Nepal  
977 1 4474969  
sabu4u@hotmail.com

### NEW ENGLAND SECTION



**Lorena Plourd**

396 Commons Dr  
Bridgton ME 04009-4444 USA  
207 647 2880  
piperpilot2003@yahoo.com

### NEW YORK-NEW JERSEY SECTION

**Mary Mattocks**

2619 Dodge Rd  
East Amherst NY 14051-1340  
USA  
716 689 6248  
mmattock@daemen.edu

### NEW ZEALAND SECTION

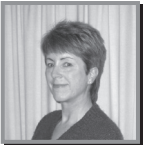

**Susan Campbell**

93A Potter Road  
Rd 2 Albany  
Auckland 0792 New Zealand  
64 9 4145399  
suecam@xtra.co.nz

### NORTH CENTRAL SECTION

**Paula Hook**

5792 Shannon Place Ln  
Dublin OH 43016-4199 USA  
614 734 1216  
paula\_hook@att.net

### NORTHWEST SECTION



**Kim Rayburn**

832 SE Academy St  
Dallas OR 97338-1613 USA  
530 910 3738  
krayburn@live.com

### NORWEGIAN SECTION



**B Heggedal**

Soltun  
Arnes 2150 Norway  
47 639 03122  
benteheggedal@hotmail.com

### RUSSIAN SECTION

**Khalide Khusyainova  
Makagonova**

Akademika Anokhira UL  
Dom 5 Korp 1 KV 285  
Moscow 119571 Russia  
7 495 651 1579  
makagonova@bk.ru

### SOUTH CENTRAL SECTION



**Cathy Wappler**

2442 Bay Hill Blvd  
Katy TX 77494-6175 USA  
713 376 2961  
cwappler99@hotmail.com

### SOUTHEAST SECTION



**Terry Carbonell**

21530 Pearl St  
Alva FL 33920-5538 USA  
239 633 0077  
godusty@hotmail.com

### SOUTHWEST SECTION



**Penny Nagy**

6527 Mystery Mountain Way  
Rocklin CA 95765-5920 USA  
916 786 0297  
penflys99s@surewest.net

### WEST CANADA SECTION



**Betty Lee Moore**

195 Stepping Stones Cres  
Vernon BC V1H 1X2 Canada  
250 545 0878  
bettylee@shaw.ca

**99S MUSEUM OF WOMEN PILOTS TRUSTEES***www.museumofwomenpilots.com***Bonita Ades**

*Chairman*  
2011-2014  
Colorado Chapter  
303 795 6564  
bonitaflys@aol.com

**Dydia Delyser**

*Vice Chairman*  
2012-2015  
New Orleans Chapter  
225 937 9371  
dydia@lsu.edu

**Jennifer Cress**

*Secretary*  
2010-2013  
Military Internet Chapter  
405 773 3194  
ajcress3@cox.net

**Elaine Regier**

*Treasurer*  
2011-2014  
Oklahoma Chapter  
405 350 2365  
ilv2fly@att.net

**Georgia Pappas**

2012-2015  
Eastern New England Chapter  
781 592 9357  
Georgia@alongtheway.com

**Carol Morris**

2010-2013  
Fort Worth Chapter  
817 439 4545  
ccmorris99@yahoo.com

**Oklahoma City Trustees**

**Bonnie Hedges**  
405 237 3333  
bonnie1@bhtravel.com

**Kari King**

405 470 0993  
kariking10@yahoo.com

*Board Liaison: Corbi Bulluck*

The 99s Museum of Women Pilots, located in the organization's Headquarters building in Oklahoma City, opened its doors July 23, 1999.

Donations should be sent to 99s Museum of Women Pilots, 4300 Amelia Earhart Dr, Oklahoma City, OK 73159-1140. For more Information email: [museum@ninety-nines.org](mailto:museum@ninety-nines.org)

**NINETY-NINES ENDOWMENT FUND TRUSTEES***www.ninety-nines.org/endorment\_fund.html***Mary Wunder**

*Chairman*  
2011-2013  
Eastern Pennsylvania Chapter  
484 571 8145  
marywunder@gmail.com

**Barbara Harris-Para**

*1st Vice-Chairman*  
2011-2013  
Carolinas Chapter  
910 949 2854  
bhpara@embarqmail.com

**Virginia Harmer**

*Treasurer*  
2012-2014  
San Gabriel Valley Chapter  
909 987 0087  
dvharmer@juno.com

**Judy Bolkema-Tokar**

*2nd Vice-Chairman/Historian*  
2012-2014  
North Jersey Chapter  
610 382 7260  
jabtokar@aol.com

**Andrea Chay**

*Secretary*  
2012-2014  
Greater Seattle Chapter  
253 638 1679  
andrea40@juno.com

*Board Liaison: Dianne Cole*

The Ninety-Nines  
**ENDOWMENT FUND**

The Ninety-Nines Endowment Fund was established as a permanent investment income fund to provide future financial support for The Ninety-Nines, Inc. Income from the fund is reinvested to build principal. When the principal reaches \$1 million, the income earned by the protected principal will be allocated for the perpetuation and advancement of The Ninety-Nines. The principal, comprised of donations will remain intact.

Donations should be sent to the Endowment Fund Treasurer, Virginia Harmer, 8627 Banyan St, Alta Loma, CA 91701.

**AMELIA EARHART BIRTHPLACE MUSEUM TRUSTEES***www.ameliaearhartmuseum.org***Janet Yoder**

*Chairman*  
2010-2013  
Kansas Chapter  
316 794 3625  
janetsn61@wildblue.net

**Ann Shaneyfelt**

*Secretary*  
2011-2014  
Northeast Kansas Chapter  
913 390 6622  
flygirl93@juno.com

**Jerry Anne Jurenka**

2012-2015  
Texas Dogwood Chapter  
903 663 0025  
jajurenka@juno.com

**Beth Oliver**

2012-2015  
El Paso Chapter  
575 644 6924  
betho5@earthlink.net

**Ruth Seck**

2011-2014  
Greater Kansas City Chapter  
816 453 2202  
erseck@earthlink.net

**Appointed Trustees****Frank Carpinelli**

2012-2014  
913 367 3207  
cfcarpinelli@sbcglobal.net

*Board Liaison: Lin Caywood*

The Amelia Earhart Birthplace Museum has been fully restored to portray the life of Amelia, who was born in Atchinson, KS.

Donations should be sent to the AEBM Chair, Janet Yoder, 1842 Cub Lane Cir, Yoder Park SN61, Garden Plain, KS 67050 or directly to the Amelia Earhart Birthplace, 223 North Terrace, Atchinson, KS 66002.

**Carolyn Mohler**

*Treasurer*  
2010-2013  
913 367 7204  
cmohler@lockwoodcoinc.com

**Dan Raplinger**

*Co-Chairman*  
2012-2015  
913 449 0309  
draplinger@myexchangebank.com

**Carol Sutton**

*Advisor*  
Nebraska Chapter  
402 324 5285  
caroleasutton@hotmail.com

**AMELIA EARHART MEMORIAL SCHOLARSHIP FUND TRUSTEES***www.ninety-nines.org/aemsf.html***Margaret "Peggy" Doyle**

*Co-Chairman*  
Old Dominion Chapter  
540 349 1479  
pegdoyle@juno.com

**Jacqueline Boyd, PhD**

*Co-Chairman*  
Research Scholar Grant Chair  
Rio Grande Norte Chapter  
575 377 3166  
jaccquebboyd@yahoo.com

**Ellen Herring**

*Vice-Chairman*  
2012-2015  
Chicago Area Chapter  
520 393 3517  
847 341 4909  
herring@mc.net

**Debby Cunningham**

*Secretary*  
2011-2014  
Santa Clara Valley Chapter  
408 354 4674  
debrunningham@aol.com

**Dorothy Berthelet**

*Treasurer*  
Eastern Ontario Chapter  
613 837 3507  
canadian99s@yahoo.ca

*Board Liaison: Marjy Leggett*

Created April 7, 1940 to help deserving members achieve their goals in aviation. Today the Fund provides:

**Amelia Earhart Memorial Scholarships** for advanced pilot certificates and ratings, jet type ratings, college degrees, and technical training.

**Research Scholar Grants** to add to the world's knowledge of women in aviation and aerospace.

**New Pilot Awards** towards completion of any initial pilot certificate.

Information and applications at the above website or by email to [AEChair@ninety-nines.org](mailto:AEChair@ninety-nines.org). Donations should be sent to Dorothy Berthelet, AEMSF Treasurer, 1000 Broken Oak Dr, Orleans, ON K1C 2W7, Canada



**AIRMARKING COMMITTEE**

Airmarking	Ellen Nobles-Harris	302 479 0780	<i>Board Liaison: Dianne Cole</i> pilot99ellen@verizon.net
------------	---------------------	--------------	---

**AVIATION & SPACE EDUCATION COMMITTEE**

Aviation & Space Ed	Jill Shockley	972 896 9054	<i>Board Liaison: Dianne Cole</i> jillwilliams99@yahoo.com
---------------------	---------------	--------------	---

**AVIATION SHOWS GROUP**

AOPA/WAI <i>East Coast</i>	TBD		<i>Board Liaison: International Board of Directors</i>
AOPA/WAI <i>West Coast</i>	Candy Whitfield	775 827 0918	candy58z@charter.net
EAA AirVenture	Rita Adams	847 913 0490	rvadams99@aol.com
NIFA	Carolyn Carpp	425 861 9949	carpp99@hotmail.com
Sun 'N Fun	Barbara Sierchio	727 347 8045	bsierch@tampabay.rr.com
	Nancy Wright	727 946 1050	wright99@tampabay.rr.com
	Barbara Yeninas	813 654 3780	ijybmy@verison.net

**AWARDS & HONORS GROUP**

Awards	Linda Cain	703 669 6326	<i>Board Liaison: Lin Caywood</i> lcain8203@aol.com
Forest of Friendship	Laurie Probst	262 227 8571	kosalof@aol.com

**HEADQUARTERS GROUP**

Building Maintenance	Pat Prentiss	951 533 3341	<i>Board Liaison: Martha Phillips</i> patprentiss@aol.com
Fund Raising	Susan Liebeler	310 457 2926	lexpert@lexpertresearch.com
Insurance	HQ Manager	405 685 7969	99s@ninety-nines.org
Trademark Chairman	Barbara Harris-Para	910 949 2854	bhpara@embarqmail.com

**INTERNATIONAL 99S CONFERENCES**

Jan McKenzie	970 568 6411	<i>Board Liaison: Jan McKenzie</i> mckenjn@yahoo.com
--------------	--------------	---

**INVESTMENT ADVISORY**

Greta Moore	505 828 9667	<i>Board Liaison: Leslie Ingham</i> gretamoore0712@gmail.com
-------------	--------------	---

**MEMBERSHIP COMMITTEE**

Membership Chairman	TBD		<i>Board Liaison: Marjy Leggett</i>
International Members	Catherine Houghton	415 408 3844	houghton@magma.ca

**PILOTS CAREERS COMMITTEE**

Pilot Careers Chairman	Becky Hempel	469 442 7712	<i>Board Liaison: Corbi Bulluck</i> texasav8rx@yahoo.com
PPLI	Lorena Knapp	907 947 5353	heligr@gmail.com

**PUBLICATIONS COMMITTEE**

Publications Chairman	Donna Crane-Bailey	831 688 9760	<i>Board Liaison: Martha Phillips</i> donnach210@sbcglobal.net
Expanded New Horizons	Jacque Boyd	575 377 3166	jacqueboyd@yahoo.com
99 News Publisher	Bobbi Roe	847 722 3152	news@ninety-nines.org
HQ Dispatch	Linda Horn	303 278 4435	dispatch@ninety-nines.org
Membership Directory	HQ Manager	405 685 7969	99s@ninety-nines.org
Advertising Manager	Madeleine Monaco	847 358 1747	99mjm@sbcglobal.net
Perpetual Calendar	HQ Manager	405 685 7969	calendar@ninety-nines.org

**PUBLIC RELATIONS GROUP**

FAASTeam	Lisa Pizani	225 753 1919	<i>Board Liaison: Corbi Bulluck</i> lisacotpizani@gmail.com
Public Relations	Susan Larson	505 989 9795	sjlarson99@me.com

<b>NOMINATING COMMITTEE</b>	Joan Kerwin	630 665 0312	joanakerwin@msn.com
<b>RULES &amp; PROCEDURES GROUP</b>			<i>Board Liaison: Lin Caywood</i>
Bylaws/SR Chairman	Pat Prentiss	951 533 3341	patprentiss@aol.com
Credentials	Thelma Cull	530 755 0383	nrctjc@aol.com
Election Procedures	Trish Sauve	781 545 5779	trish99@me.com
<b>TAX – 501(c)(3)</b>			<i>Board Liaison: Leslie Ingham</i>
	Kris Irvin-Herron	501 470 1452	kherron99aol.com
<b>TECHNOLOGY COMMITTEE</b>			<i>Board Liaison: Marjy Leggett</i>
Technology Chairman	TBD		
eNetwork Administrator	Linda Horn	303 278 4435	forums99s@aol.com

*Updates to information in this Directory can be found at [www.ninety-nines.org](http://www.ninety-nines.org)*

### 2012 AMELIA EARHART MEMORIAL SCHOLARSHIP WINNERS

**RUTH ASSIS**  
Israeli Section  
Multi-Engine Rating

**APRIL KRASON**  
Connecticut Chapter  
Instrument Rating

**AMBER WHITMILL**  
Bay Cities Chapter  
Instrument Rating

**JOHANNA BISCHOF**  
Minnesota Chapter  
Commercial Multi-Engine

**JASMINE NISSAN**  
Florida Spaceport Chapter  
Academic

**KIMBERLY WINSOR**  
First Canadian Chapter  
Seaplane Rating

**KIRSTEN BRAZIER**  
Ambassador Chapter  
Group IV (Heli) Instrument Rating

**HANNAH NORTHERN**  
Santa Rosa Chapter  
King Air 300/350 Type Rating

#### VICKI CRUSE EMT SCHOLARSHIP

**SHEILA COLLIER**  
Ventura County Chapter  
Instrument Rotocraft

**GABRIELLE PALMAS**  
Phoenix Chapter  
Instrument Rating

**JACQUELINE MILROY**  
Australian Section

#### NEW PILOT AWARDS

**LAURA FLANAGAN**  
Ambassador Chapter  
A320 Type Rating

**MARLENE RASETA**  
Kitty Hawk Chapter  
Commercial Rating

**ASIEH AMADZADE**  
British Section

**CELESTE HADLEY**  
Monterey Bay Chapter  
Academic

**CYNTHIA SPERBERG-HART**  
Bay Cities Chapter  
Seaplane Rating

**ERIN CAMPBELL**  
Greater Cincinnati Chapter

#### RESEARCH SCHOLARSHIP GRANT

**LOIS HEWITT**  
Hi-Desert Chapter  
Multi-Engine Instructor

**JENNIFER TREESE**  
Tucson Chapter  
Backcountry/Mountain Flying

**ROBERTA BURNS ROE**  
Greater Seattle Chapter

**CHRISTINE HOLLINGSWORTH**  
Greater Seattle Chapter  
Academic

**AILEEN WATKINS**  
Houston Chapter  
Academic

### ***Award of Achievement for Contributions to The Ninety-Nines***

**Anneli Kokkola**, a founding member of the Finnish Section in 1969, has tirelessly promoted The Ninety-Nines in Finland since receiving her license in 1968. In 1999 she organized a celebration in honor of the 30<sup>th</sup> anniversary of the founding of the Finnish Section. She also received a silver badge of merit from the Finnish Aviation Association. The following year Anneli organized and constructed a 99s stand at the Finnish celebration of women athletes in Helsinki. In 2009 she organized the 40<sup>th</sup> anniversary of the Finnish Section. A student of the history of women in aviation, she lectures frequently and serves as a guide at the Finnish Aviation Museum. Anneli is the only woman on a team charged with the conservation of vintage aircraft in the museum. The Ninety-Nines of the Finnish Section fondly refer to Anneli as "Lady 99 of Finland."

### ***Award of Achievement for Contributions to Aviation***

**Deborah Rihn-Harvey** has been an instructor, airline captain, aviation business owner, FAA Designated Pilot Examiner, mentor, airshow pilot, and the longest-standing member of the United States Aerobatic Team.

In 2006, Debby became the third woman in history to be crowned United States National Aerobatic Champion, winning that title again in 2008 and 2009, also receiving the Mike Murphy Cup in each of those years. She won the Betty Skelton Trophy (awarded to the top-placing woman competitor in the Powered Unlimited category at the U.S. Nationals) an unprecedented twelve times. In world competition, Rihn-Harvey has been a gold medalist and holds many regional titles.

Debby is an active air show performer, Aerobatic

Competency Evaluator (ACE) through the International Council of Air Shows (ICAS), and an FAA Designated Examiner and manages Harvey & Rihn Aviation, a flight school and fixed base operation in La Porte, Texas. Debby serves on the Board of Directors of the International Aerobatic Club and represents the United States internationally at the FAI Aerobatics Commission and sits on aviation advisory boards for both the City of La Porte and San Jacinto College.

In addition, Debby flies a B737 Captain for Southwest Airlines. A member of the Houston Chapter, she truly loves her multi-faceted flying career, and it shows in her enthusiasm for "everything airplane." As a role model to the students and acquaintances she has inspired during her 40-year career, she finds great reward in their successes.

### ***Award of Achievement for Humanitarian Efforts***

**Jean Murry and Delia Greer**, two members of the Greater St. Louis Chapter, are honored for their many years of service to Wings of Hope, the oldest and largest volunteer humanitarian aviation-based charity in the world. The organization focuses on the provision of medical care, education, and sustainable projects in more than forty-two countries, and also runs the Midwest Medical Relief and Air Transport Program, which arranges health care for uninsured or underinsured people in need of air ambulance service to treatment facilities.

Their first mission together was to Haiti in June of 2000 when Wings of Hope was asked to help an orphanage. As part of a small group of volunteers, they provided medical attention to babies, played with children who craved attention, painted the orphanage, and assisted

volunteers who hooked up electricity and running water. They went on to travel together on seven missions to remote bases and villages in Haiti, Guatemala, and South America over the next five years. When not away on missions, Jean and Delia can be found at Wings of Hope's headquarters in St. Louis. Delia volunteers as an on-board flight nurse for the air transport program, and, when not in the air, spends many hours managing the inventory of donated medicines to prepare them for distribution. Jean is the go-to person for the hundreds of people who volunteer at Wings of Hope's headquarters, coordinating all events and opening her home to volunteers who need overnight lodging.

### ***Award of Merit***

**Erich Kustatscher** was nominated by the Austrian Section and is recognized for his long dedication to the promotion of aviation as a vehicle to bring joy to both children and adults. His passion has been flight training, working with hundreds of students in Italy and throughout Europe. He promoted "Children in the Air," a four-day annual event dedicated to introducing children to ballooning and the field of aeronautics. Erich organized "FlyDonna," an international meeting dedicated to women pilots. Erich was the founder and first president of the Italian Federation for Ultralight Flight, serving in that position for 25 years.

Having received much recognition for his work with the National Aero Club of Italy, his First Place finishes in the Italian Championship for Ultralight, and his contributions to flight training, he is perhaps best known for running a flight school where students with disabilities are

welcomed. Erich is the creator, promoter, coach, and member of the formation flight "WeFly Team," composed of pilots with disabilities, an internationally recognized group that participates as the only civilian patrol in numerous international events. Thanks to his efforts, many people with physical disabilities have achieved licenses for recreational and sport flying, proving that when the passion and professionalism of the teacher and the tenacity of the student join together, it's possible to fly very high.

### **George Palmer Putnam Award**

*Dean Jaros* was a visionary for the promotion of women's contributions to aviation and The Ninety-Nines. As a long-time 49 ½, he donated years of service to The Ninety-Nines.

Dean volunteered at a Colorado Chapter Airmarking and, after observing how long it took to lay out a compass rose, developed and manufactured templates that enabled quick layout of the interlocking nines. He also developed aids for quickly drawing the centric circles and laying out the four primary directions. He volunteered and donated his flying time and all expenses at over ten 99 airmarkings, and was the timer every year for the Mile High Air Derby.

In addition to supporting the Colorado Chapter, Dean flew to and attended over 17 years of 99 International Conferences and Section meetings.

Dean contributed greatly to the body of knowledge on women in aviation. As a scholar, former professor at Vanderbilt and University of Kentucky and Dean of the Graduate School at Colorado State University, He conducted years of extensive and detailed research to produce the ground-breaking book in 1994, *Heroes Without Legacy*:

*American Airwomen, 1912-1944*. He documented the incredible achievements of women pilots in a day when they often were not recognized in aviation.

Dean Jaros personified the values and contributions of the "George Palmer Putnam Award".

### **Award of Inspiration**

*Mireille Goyer* was searching for a way to celebrate the 100-year anniversary in 2010 of the first woman to receive a pilot license worldwide. She designed and developed "The Centennial of Women Licensed Pilots" to highlight women pilots' history, raise awareness of aviation's opportunities among females and introduce girls and women to aviation. She garnered support from a vast array of aviation organizations, businesses and magazines and energized numerous individuals to provide introductory flights to over 1600 non-pilot females in 29 countries.

In 2011 Mireille created 'Women of Aviation Worldwide Week' during March. In 2012 she organized a flying event across the English Channel to honor its first crossing by a woman, Harriet Quimby, 100 years previously. In total, 1,104 girls and women worldwide were introduced to flight that week, including over 400 at one event in Yellowknife, Canada.

The 2013 event will take place from March 4-10 and the theme will be "Women and Space" celebrating 50 years of women in space.

Mireille is a Canadian pilot and instructor with ATPL and a member of the British Columbia Coast Chapter, West Canada Section.

### **President's Award**

*Patricia Noyes Prentiss* has been a member since 1982. She first served The Ninety-Nines in various Orange County Chapter offices followed by service to the Southwest Section with her appointment as Secretary in

1987. It was during her tenure as Governor that she became familiar with our Headquarters buildings in Oklahoma City. Her general contractor's license, in addition to the experience gained in her many custom builds in Orange County, California, led her to volunteer for the Building Maintenance Committee in 2002 when mold was identified in the archive room downstairs. Since the mold mitigation, the archive room floor has been completely replaced to support a high-density filing system in the new "collections storage room." In 2007 the entire roof was replaced and insulated, the mechanical units replaced in 2008.

Subsequently, the balcony at the Museum was replaced, the exterior north wall insulated properly and sheathed with exterior materials providing control over the interior environment, reduced energy costs and increased security. In anticipation of the annual conference in Oklahoma City in 2011, a new concrete patio slab was installed with appropriate slopes for drainage, along with a new compass rose with blue, white, gray and gold tiles. The exterior stairs to the MWP were repaired.

In addition to two Board meetings each year, Pat made numerous trips to Oklahoma City from her home in California, always on her own initiative and never expecting reimbursement for expenses associated with those travels. She cajoled, flattered, humored, teased, and if necessary reproached, renegotiated and enticed our engineers, architects and contractors. She always displayed great respect for each, but not one could put anything over on her.

**THE 99s EMAIL NETWORKS****99s Network**

The 99s Email Network is a communications network for 99s to discuss varied topics such as flying, Section/Chapter innovations and ideas, networking and mentoring, being a 99, and much more. If you have a question or want to share some information with other 99s, this is the place for you!

**Pro 99s Network**

The Pro 99s Email Network is for women who are progressing towards or advancing in their careers as professional pilots. Discussions include all topics pertinent to pilot careers, including the benefits and disadvantages of different pilot career opportunities, flight training and building flight time, finding scholarships and jobs, coping with disappointments, and balancing work and family.

**99s Flight Training Forum**

The 99s Flight Training Forum is an email discussion forum about flight training issues for all 99s members. Topics of discussion include finishing the private pilot certificate, moving into larger aircraft, training for advanced ratings, check rides and much more.

**Ready to Sign Up?**

Go to the website and click on *eNetwork Forums* under the *Resource Center* tab.

**MEMBERS AREA**

The Members Area contains forms, information and a library that is helpful to Sections, Chapters and individual members. You will find such things as an Intent to Seek Election Form, a recruitment poster, a new member guide, to mention only a few. Need the latest issue of the Headquarters Dispatch? It's there. Need one from a few months ago? It's there, too.

The Online Directory is also there. It's updated regularly and reflects the latest information available about our members. Through the various search criteria, you can look up a member by name, email address, Chapter office, etc. Or you can view all the members in your Chapter or Section. All the searches can be printed out and/or downloaded to your computer for use. If you do not wish to have your contact information online, you must supply Head-quarters with written opt-out instructions.

In a rush and just remembered you need to renew? [Online renewal](#) is now available.

**Register for the Members Area**

To sign-up, go to the *Members Area* under *Join Us* and once there provide the email address you have on record at Headquarters. A password will be sent to you. Please note—the email address that you enter **MUST** match what is on file at Headquarters for the request to go through. If it doesn't match, you will not be able to register. If you have trouble registering, send an email to [webmaster@ninety-nines.org](mailto:webmaster@ninety-nines.org) and help will be forthcoming.

**EMAIL ADDRESSES****International President**

[president@ninety-nines.org](mailto:president@ninety-nines.org)

**International Vice-President**

[vicepresident@ninety-nines.org](mailto:vicepresident@ninety-nines.org)

**International Secretary**

[secretary@ninety-nines.org](mailto:secretary@ninety-nines.org)

**International Treasurer**

[treasurer@ninety-nines.org](mailto:treasurer@ninety-nines.org)

**AE Memorial Scholarship Fund**

[aechair@ninety-nines.org](mailto:aechair@ninety-nines.org)

**99s Museum of Women Pilots**

[museum@ninety-nines.org](mailto:museum@ninety-nines.org)

**AE Birthplace Museum**

[aebmuseum@ninety-nines.org](mailto:aebmuseum@ninety-nines.org)

**Endowment Fund**

[endowment@ninety-nines.org](mailto:endowment@ninety-nines.org)

**Membership**

[membership@ninety-nines.org](mailto:membership@ninety-nines.org)

**Pilot Careers Committee**

[careers@ninety-nines.org](mailto:careers@ninety-nines.org)

**Mentoring**

[mentoring@ninety-nines.org](mailto:mentoring@ninety-nines.org)

**eNetwork Forums**

[enetworking@ninety-nines.org](mailto:enetworking@ninety-nines.org)

**Scholarships (not AEMSF)**

[scholarships@ninety-nines.org](mailto:scholarships@ninety-nines.org)

**Aerospace Education**

[aeroed@ninety-nines.org](mailto:aeroed@ninety-nines.org)

**Headquarters Dispatch**

[dispatch@ninety-nines.org](mailto:dispatch@ninety-nines.org)

**99 News Submissions**

[news@ninety-nines.org](mailto:news@ninety-nines.org)

**Public Relations**

[pr@ninety-nines.org](mailto:pr@ninety-nines.org)

**Webmaster**

[webmaster@ninety-nines.org](mailto:webmaster@ninety-nines.org)

**Perpetual Calendar**

[calendar@ninety-nines.org](mailto:calendar@ninety-nines.org)

Send materials to:

**The 99 News**

**4300 Amelia Earhart Road Ste A**

**Oklahoma City OK 73159-1140**

**or email:**

**news@ninety-nines.org**

## EDITORIAL GUIDELINES

The 99s News team has developed suggested guidelines to help members submit their news articles and photographs in a format that is most compatible with digital publishing requirements. Following the guidelines will help ensure accuracy and improve photo quality in the magazine. The 99 News will continue to accept articles in longhand or typewritten from those who do not have access to a computer.

### Manuscript Submission

The easiest way to submit Chapter news is to go to The Ninety-Nines website and simply click on 99 NEWS Magazine and then click on *Reporter's Online Form* directly above the links to past issues. Fill out the information you wish to submit and click *send it*. It's as easy as that!

Or, submit single-spaced text in Word, or similar word processing program, without any special formatting. Use only common fonts such as Times or Arial and avoid headers and footers.

If mailing your article, please send the text in PC format on a CD, along with a printout. E-mailed articles will be accepted as text attachments following the guidelines mentioned above. Please try to avoid typing your article directly into an email message, which results in many extra spaces and those pesky carets (> >).

Your articles may be edited by us for length and clarity prior to publication. Please furnish your name, address, phone/fax number and e-mail address with your submission.

### DEADLINES:

January-February issue: December 1

March-April issue: February 1

May-June issue: April 1

July-August issue: June 1

September-October issue: August 1

November-December issue: October 1

### Photograph Submission

If you mail us photographs, please put your name on the back of every photograph you submit. It is best if you fill out a label and attach it to the back of the photograph. If you use ink be sure it is smear-proof (not ballpoint) and dries thoroughly. Furnish photographer's credits and caption information. Each caption should explain who, what, when, where and other appropriate information. Please do not use paperclips on photos.

Photos in black and white or color are acceptable. Digital photos should be taken at the camera's highest resolution setting. Many digital cameras take photos at a default resolution that may look great on your computer screen but will be fuzzy in print. Manually set your camera resolution to "Fine" or "Best Quality" (check your manual for specific settings).

If you are scanning a photo, the setting should be at 300 dpi. If the photo is very small, please enlarge to 200 percent and scan at 600 dpi. We will adjust photos for color and crop for size as needed for publication. NOTE: If you are submitting more than 8 photos, send the photos on a CD or DVD.

Important--do not submit photos copied from newspapers, magazines or books or are reproduced on a copier. They produce a spotty pattern when published due to the dot system used in the printing process.

Do not insert your photo into a text document. If you send the photo(s) by email, be sure to send the photo as a separate attachment and rename the photo to identify it with the article.



SECTION BOUNDARIES MAP



**ARABIAN SECTION**

*Saudi Arabia*  
Chartered 11-Oct-1989

**AUSTRALIAN SECTION**

*Australia*  
Chartered 10-Jul-1959  
[www.ninety-nines.org/index.cfm/](http://www.ninety-nines.org/index.cfm/)  
Chapter-Australia\_2.htm

**AUSTRIAN SECTION**

*Austria*  
Chartered 9-Nov-2005  
<http://www.ninety-nines.at/>

**BRAZIL SECTION**

*Brazil*  
Chartered 22-Aug-2000

**BRITISH SECTION**

*British Isles*  
Chartered 1-Nov-1964

**EAST CANADA SECTION**

*Ontario, Labrador, New Brunswick, Newfoundland, Nova Scotia, Prince Edward Island, Quebec*  
Chartered 1-Nov-1950  
[www.canadian99s.org/ECAN](http://www.canadian99s.org/ECAN)

**Eastern Ontario Chapter**  
Chartered 20-Apr-1968  
[www.canadian99s.org/ECAN/EONT.htm](http://www.canadian99s.org/ECAN/EONT.htm)

**First Canadian Chapter**  
Chartered 7-Oct-1950  
[www.firstcanadian99s.com](http://www.firstcanadian99s.com)

**Maple Leaf Chapter**  
Chartered 3-May-1969  
[www.canadian99s.org/ECAN/Mapleleaf.htm](http://www.canadian99s.org/ECAN/Mapleleaf.htm)

**Montreal Chapter**  
Chartered 23-May-1970  
[www.canadian99s.org/ECAN/montreal.htm](http://www.canadian99s.org/ECAN/montreal.htm)

**Sleeping Giant Chapter**  
Chartered 29-Nov-2011

**FAR EAST SECTION**

*Japan, Korea*  
Chartered 15-Apr-1992

**FINNISH SECTION**

*Finland*  
Chartered 14-Jul-1970

**FRENCH SECTION**

*France*  
Chartered 08-Apr-2009  
<http://199s.delta-juliette.org/>

**GERMAN SECTION**

*Germany*  
Chartered 29-Sep-1997  
[www.ninety-nines.de](http://www.ninety-nines.de)

**GHANAIAAN SECTION**

*Ghana*  
Chartered 4-Oct-2011

**INDIA SECTION**

*India*  
Chartered 26-Mar-1976  
[http://www.ninety-nines.org/index.cfm/Chapter-India\\_16.htm](http://www.ninety-nines.org/index.cfm/Chapter-India_16.htm)

**ISRAELI SECTION**

*Israel*  
Chartered 15-Jul-1989

**MID-ATLANTIC SECTION**

*Delaware, District of Columbia, Maryland, Pennsylvania, Virginia, West Virginia*  
Chartered 19-Feb-1930  
<http://www.mid-atlantic99s.org/>

**Central Pennsylvania Chapter**  
Chartered 9-Sep-1965

**Delaware Chapter**  
Chartered 19-Apr-1976

**Eastern Pennsylvania Chapter**  
Chartered 23-Oct-1941  
[www.epa99s.org](http://www.epa99s.org)

**Greater Pittsburgh Chapter**  
Chartered 16-Oct-1971

**Hampton Roads Chapter**  
Chartered 18-Oct-1975  
[www.hamptonroads99s.org](http://www.hamptonroads99s.org)

**Keystone Chapter**  
Chartered 5-Dec-1989  
[www.keystone99s.org](http://www.keystone99s.org)

**Maryland Chapter**  
Chartered 19-Dec-1963

**Old Dominion Chapter**  
Chartered 1-Apr-1992  
[www.olddominion99s.com](http://www.olddominion99s.com)

**Shenandoah Valley Chapter**  
Chartered 25-Jan-1976

**Sugarloaf Chapter**  
Chartered 7-Nov-2005  
[www.sugarloaf99s.com](http://www.sugarloaf99s.com)

**Virginia Chapter**  
Chartered 21-Apr-1967

**Washington DC Chapter**  
Chartered 19-Nov-1933  
[www.dc99s.org](http://www.dc99s.org)

**West Virginia Chapter**  
Chartered 3-Mar-2010

**NEPAL SECTION**

*Nepal*  
Chartered 8-Nov-2000

**NEW ENGLAND SECTION**

*Connecticut, Maine, Massachusetts, New Hampshire, Rhode Island, Vermont*  
Chartered 19-Sep-1941  
[www.womenpilotsnewengland.org](http://www.womenpilotsnewengland.org)

**Connecticut Chapter**  
Chartered 6-Feb-1964

**Eastern New England Chapter**  
Chartered 19-May-1962  
[www.womenpilotsene.org](http://www.womenpilotsene.org)

**Katahdin Wings Chapter**  
Chartered 8-May-1993  
[www.orgsites.com/me/katahdinwings](http://www.orgsites.com/me/katahdinwings)

**NEW YORK-NEW JERSEY SECTION**

*New York, New Jersey*  
Chartered 14-Dec-1929  
[www.nynj99.org](http://www.nynj99.org)

**Central New York Chapter**  
Chartered 29-May-1974  
[www.orgsites.com/ny/cny99s](http://www.orgsites.com/ny/cny99s)

**Finger Lakes Chapter**  
Chartered 29-Jun-1973  
[www.orgsites.com/ny/fingerlakes99s](http://www.orgsites.com/ny/fingerlakes99s)

**Garden State Chapter**  
Chartered 10-Oct-1965  
[www.nynj99.org/ChGardenState.htm](http://www.nynj99.org/ChGardenState.htm)

**Greater New York Chapter**  
Chartered 1-Nov-1962  
[www.nynj99.org/ChGreaterNewYork.htm](http://www.nynj99.org/ChGreaterNewYork.htm)

**Long Island Chapter**  
Chartered 10-Oct-1965  
[www.nynj99.org/ChLongIsland.htm](http://www.nynj99.org/ChLongIsland.htm)

**New York Capital District Chapter**  
Chartered 3-Oct-1970  
[www.nynj99.org/ChNYCD.htm](http://www.nynj99.org/ChNYCD.htm)

**North Jersey Chapter**  
Chartered 1-Sep-1974  
[www.nj99.com](http://www.nj99.com)

**Penn-Jersey Chapter**  
Chartered 4-Mar-2006  
[www.penn-jersey99s.org](http://www.penn-jersey99s.org)

**Western New York Chapter**  
Chartered 1-Nov-1945  
[www.nynj99.org/ChWesternNewYork.htm](http://www.nynj99.org/ChWesternNewYork.htm)

**NEW ZEALAND SECTION**  
*New Zealand*  
Chartered 28-Jan-1980

**NORTH CENTRAL SECTION**  
*Iowa, Illinois, Indiana, Kentucky, Michigan, Minnesota, Missouri, Ohio, Wisconsin & Internet Collegiate Chapter*  
Chartered 1-Nov-1931  
[www.ncs99s.org](http://www.ncs99s.org)

**All-Ohio Chapter**  
Chartered 19-Oct-1933  
[www.alloho99s.com](http://www.alloho99s.com)

**Aux Plaines Chapter**  
Chartered 29-Apr-1978

**Chicago Area Chapter**  
Chartered 11-Jan-1934  
[www.chicagoarea99s.org](http://www.chicagoarea99s.org)

**Greater Cincinnati Chapter**  
Chartered 21-Jun-1986

**Greater Kansas City Chapter**  
Chartered 24-Oct-1940

**Greater St. Louis Chapter**  
Chartered 19-Sep-1941  
[www.st-louis-99.com](http://www.st-louis-99.com)

**Indiana Chapter**  
Chartered 17-Sep-1939  
[www.indiana99s.org](http://www.indiana99s.org)

**Indiana Dunes Chapter**  
Chartered 15-May-1976  
[www.indianadunes99s.org](http://www.indianadunes99s.org)

**Intercollegiate Internet Chapter**  
Chartered 7-Nov-2003

**Iowa Chapter**  
Chartered 8-Jun-1940  
[www.iowa99s.org](http://www.iowa99s.org)

**Kentucky Bluegrass Chapter**  
Chartered 19-Jul-1966  
[www.ninetynines.net/ky-bluegrass](http://www.ninetynines.net/ky-bluegrass)

**Lake Erie Chapter**  
Chartered 12-Jan-1974  
[www.lakeerie99s.homestead.com](http://www.lakeerie99s.homestead.com)

**Michigan Chapter**  
Chartered 19-Feb-1934  
[www.michigan99s.info](http://www.michigan99s.info)

**Minnesota Chapter**  
Chartered 2-Jul-1949  
[www.minnesota99s.org](http://www.minnesota99s.org)

**Northwoods Chapter**  
Chartered 9-Sep-2006  
[www.northwoods99s.org](http://www.northwoods99s.org)

**Scioto Valley Chapter**  
Chartered 19-Mar-1981  
[www.99s-sciotovalley.org](http://www.99s-sciotovalley.org)

**Three Rivers Chapter**  
Chartered 11-Apr-1983

**Wisconsin Chapter**  
Chartered 11-Oct-1941  
[www.wisconsin99s.org](http://www.wisconsin99s.org)

**Women With Wings Chapter**  
Chartered 25-Apr-1994

**NORTHWEST SECTION**  
*Alaska, Idaho, Montana, North Dakota, Oregon, South Dakota, Washington, Wyoming*  
Chartered 1-Nov-1953  
[www.nw99s.org](http://www.nw99s.org)

**Alaska Chapter**  
Chartered 19-Jan-1954  
[www.ak99s.org](http://www.ak99s.org)

**Central Oregon Chapter**  
Chartered 15-Jun-1981  
[www.centraloregon99s.org](http://www.centraloregon99s.org)

**Columbia Cascade Chapter**  
Chartered 19-Oct-1965  
[www.columbiacascade99s.org](http://www.columbiacascade99s.org)

**Cook Inlet Chapter**  
Chartered 20-Mar-1978  
[www.ak99s.org/cookinlet.html](http://www.ak99s.org/cookinlet.html)

**Crater Lake Flyers Chapter**  
Chartered 15-May-1993  
[www.craterlakeflyers.com](http://www.craterlakeflyers.com)

**Eastern Idaho Chapter**  
Chartered 14-Oct-1956

**Greater Seattle Chapter**  
Chartered 10-Sep-1969  
[www.seattle99s.org](http://www.seattle99s.org)

**Idaho Chapter**  
Chartered 15-Oct-1954  
[www.idaho99s.org](http://www.idaho99s.org)

**Intermountain Chapter**  
Chartered 10-Jan-1955  
[www.intermountain99s.org](http://www.intermountain99s.org)

**Mat-Su Valley Chapter**  
Chartered 7-Aug-1984  
[www.ak99s.org/matvalley.html](http://www.ak99s.org/matvalley.html)

**Mid-Columbia Chapter**

Chartered 2-Apr-1982  
[midcolumbia99s.org](http://midcolumbia99s.org)

**Midnight Sun Chapter**

Chartered 6-Jul-1981  
[www.ak99s.org/midnightsun.html](http://www.ak99s.org/midnightsun.html)

**Montana Chapter**

Chartered 10-Oct-1954  
[www.montana99s.org](http://www.montana99s.org)

**Mount Tahoma Chapter**

Chartered 10-Jul-1969

**Oregon Pines Chapter**

Chartered 28-May-1980  
[www.oregonpines99s.org](http://www.oregonpines99s.org)

**South Dakota Chapter**

Chartered 19-July-1963

**Western Washington Chapter**

Chartered 19-Jan-1940

**Willamette Valley Chapter**

Chartered 4-Apr-1966

**Wyoming Chapter**

Chartered 23-Apr-1965

**NORWEGIAN SECTION**

*Norway*

Chartered 14-Sep-2007

**RUSSIAN SECTION**

*Russia*

Chartered 17-Feb-2004

**SOUTH CENTRAL SECTION**

*Arkansas, Colorado, Kansas, Louisiana, Nebraska, New Mexico, Oklahoma, Texas & Ambassador Chapter*  
 Chartered 1-Jan-1930  
[www.scs99s.org](http://www.scs99s.org)

**Albuquerque Chapter**

Chartered 11-Nov-1955  
[www.scs99s.org/Chapters/Albuquerque.htm](http://www.scs99s.org/Chapters/Albuquerque.htm)

**Ambassador Chapter**

Chartered 1-Jan-1999  
[www.ambassador99s.org](http://www.ambassador99s.org)

**Arkansas Chapter**

Chartered 21-Sep-1963

**Austin Chapter**

Chartered 11-Feb-1977

**Brazos River Chapter**

Chartered 25-Sep-1995

**Colorado Chapter**

Chartered 28-Sep-1941  
[www.colorado99s.org](http://www.colorado99s.org)

**Dallas Chapter**

Chartered 17-Nov-1957  
[www.dallas99s.org](http://www.dallas99s.org)

**El Paso Chapter**

Chartered 5-Sep-1957

**Fort Worth Chapter**

Chartered 18-Nov-1957

**Golden Triangle Chapter**

Chartered 1-Oct-1969  
[www.scs99s.org/ChapterPages/GoldenTriangle.pdf](http://www.scs99s.org/ChapterPages/GoldenTriangle.pdf)

**High Country Chapter**

Chartered 16-Nov-1990

**Houston Chapter**

Chartered 17-Jan-1959  
[www.houston99s.org](http://www.houston99s.org)

**Kansas Chapter**

Chartered 31-Mar-1951  
[www.kansas99s.com](http://www.kansas99s.com)

**Lake Charles Chapter**

Chartered 17-Apr-1993

**Nebraska Chapter**

Chartered 30-Jan-1937  
[www.nebraska99s.org](http://www.nebraska99s.org)

**Northeast Kansas Chapter**

Chartered 18-Mar-1967

**Oklahoma Chapter**

Chartered 2-Jun-1941  
[www.scs99s.org/ChapterPages/Oklahoma.pdf](http://www.scs99s.org/ChapterPages/Oklahoma.pdf)

**Pikes Peak Chapter**

Chartered 17-Sep-1984  
[www.drose3720.wordpress.com](http://www.drose3720.wordpress.com)

**Purple Sage Chapter**

Chartered 17-Nov-1984

**Rio Grande Norte Chapter**

Chartered 11-Oct-2003  
[www.rgn99s.org](http://www.rgn99s.org)

**San Antonio Chapter**

Chartered 19-Nov-1957  
[www.sanantonio99s.org](http://www.sanantonio99s.org)

**Shreveport Chapter**

Chartered 19-Feb-1960

**Texas Dogwood Chapter**

Chartered 20-Jul-1974  
[www.scs99s.org/ChapterPages/TexasDogwood.pdf](http://www.scs99s.org/ChapterPages/TexasDogwood.pdf)

**Tip of Texas Chapter**

Chartered 20-Nov-1957

**Tulsa Chapter**

Chartered 12-Apr-1946

**Wichita Falls Chapter**

Chartered 19-Apr-1968  
<http://www.scs99.com/>

**Wildflower Chapter**

Chartered 21-May-1977

**SOUTHEAST SECTION**

*Alabama, Florida, Georgia, Mississippi, North Carolina, South Carolina, Tennessee and New Orleans Chapter*  
 Chartered 1-Jan-1930  
[www.sesection99s.org](http://www.sesection99s.org)

**Alabama Chapter**

Chartered 30-Aug-1954  
[www.alabama99s.org/](http://www.alabama99s.org/)

**Blue Ridge Chapter**

Chartered 14-Oct-1974  
[www.99sblueridgechapter.vpweb.com](http://www.99sblueridgechapter.vpweb.com)

**Carolinas Chapter**

Chartered 19-Jun-1940  
[www.carolina99s.com](http://www.carolina99s.com)

**Embry-Riddle Daytona Chapter**

Chartered 1980  
<http://clubs.db.erau.edu/dbnines>

**Florida Firstcoast Chapter**  
Chartered 24-May-1993

**Florida Goldcoast Chapter**  
Chartered 19-Jan-1940  
[www.flgoldcoast99s.org](http://www.flgoldcoast99s.org)

**Florida Gulf Stream Chapter**  
Chartered 1-Jul-1975

**Florida Spaceport Chapter**  
Chartered 8-Dec-1965  
[www.spaceport99s.org](http://www.spaceport99s.org)

**Florida Suncoast Chapter**  
Chartered 10-Feb-1965  
[www.fpcg.net/sc99](http://www.fpcg.net/sc99)

**Georgia Chapter**  
Chartered 12-Sep-1970

**Kitty Hawk Chapter**  
Chartered 17-Dec-1969  
[www.kittyhawk99s.com](http://www.kittyhawk99s.com)

**Memphis Chapter**  
Chartered 19-Apr-1962

**Mississippi Chapter**  
Chartered 19-Jun-1961  
[www.mississippi99s.com](http://www.mississippi99s.com)

**New Orleans Chapter**  
Chartered 16-May-1970  
[www.neworleans99s.org](http://www.neworleans99s.org)

**Paradise Coast Chapter**  
Chartered 2-Jun-2007  
[www.paradisecoast99s.org](http://www.paradisecoast99s.org)

**Tennessee Chapter**  
Chartered 9-Aug-1940

### **SOUTHWEST SECTION**

*Arizona, California, Hawaii,  
Nevada, Utah & Military Internet  
Chapter*  
Chartered 1-Nov-1930  
[www.sws99s.org](http://www.sws99s.org)

**Alameda County Chapter**  
Chartered 15-Sep-1969

**Aloha Chapter**  
Chartered 4-Jun-1968  
[www.orgsites.com/hi/aloha](http://www.orgsites.com/hi/aloha)  
chapterninety-nines

**Antelope Valley Chapter**  
Chartered 20-Sep-1988  
[www.freewebs.com/av99s](http://www.freewebs.com/av99s)

**Arizona Sundance Chapter**  
Chartered 14-Feb-1982

**Bakersfield Chapter**  
Chartered 9-Oct-1947  
[http://bakersfield99s.org](http://http://bakersfield99s.org)

**Bay Cities Chapter**  
Chartered 2-Mar-1932  
[www.baycities99s.org](http://www.baycities99s.org)

**Borrego Springs Chapter**  
Chartered 26-Apr-1984

**Coachella Valley Chapter**  
Chartered 1-Nov-1949  
[www.cvc99s.org](http://www.cvc99s.org)

**Coyote Country Chapter**  
Chartered 1-Jun-1989  
[www.coyote99s.com](http://www.coyote99s.com)

**Fresno Chapter**  
Chartered 7-Feb-1963

**Fullerton Chapter**  
Chartered 14-Sep-1974

**Hi-Desert Chapter**  
Chartered 17-Feb-1973

**Imperial So-Lo Chapter**  
Chartered 4-Apr-1976

**Inland Empire Chapter**  
Chartered 29-Jun-1974

**Lake Tahoe Chapter**  
Chartered 25-Oct-1975  
[www.laketahoe99s.sws99s.org](http://www.laketahoe99s.sws99s.org)

**Las Vegas Valley Chapter**  
Chartered 19-Jan-1956  
[www.lasvegas.sws99s.org](http://www.lasvegas.sws99s.org)

**Long Beach Chapter**  
Chartered 1-Feb-1952  
[www.longbeach99s.org](http://www.longbeach99s.org)

**Los Angeles Palms Chapter**  
Chartered 2-Mar-1932  
[www.lapalms99s.org](http://www.lapalms99s.org)

**Marin County Chapter**  
Chartered 19-Mar-1973  
[www.marin99s.org](http://www.marin99s.org)

**Military Internet Chapter**  
Chartered 2-Nov-2005

**Monterey Bay Chapter**  
Chartered 14-Aug-1965  
[www.montereybay99s.org](http://www.montereybay99s.org)

**Mount Diablo Chapter**  
Chartered 6-May-1967

**Mt. Shasta Chapter**  
Chartered 19-Jun-1975  
[www.mounshasta99s.org](http://www.mounshasta99s.org)

**Orange County Chapter**  
Chartered 15-Jun-1962

**Palomar Chapter**  
Chartered 13-Aug-1966  
[www.sites.google.com/site/palomar99s](http://www.sites.google.com/site/palomar99s)

**Phoenix Chapter**  
Chartered 1-Dec-1949  
[www.phx99s.org](http://www.phx99s.org)

**Placer Gold Chapter**  
Chartered 7-Jan-1983  
[www.placergold99s.webs.com](http://www.placergold99s.webs.com)

**Redwood Coast Flyers  
Chapter**  
Chartered 5-Dec-1989

**Reno Area Chapter**  
Chartered 4-Jun-1964  
[www.sites.google.com/site/renoarea99](http://www.sites.google.com/site/renoarea99)

**Reno High Sierra Chapter**  
Chartered 7-Apr-1989  
[www.renohighsierra99s.org](http://www.renohighsierra99s.org)

**Rio Colorado Chapter**  
Chartered 23-Jan-1981  
[www.riocolorado99s.org](http://www.riocolorado99s.org)

**Sacramento Valley Chapter**  
Chartered 19-Nov-1947  
[www.sacramento99s.org](http://www.sacramento99s.org)

**San Diego Chapter**  
Chartered 19-Sep-1946  
[www.sandiego99s.org](http://www.sandiego99s.org)

**San Fernando Valley Chapter**  
Chartered 1-Feb-1952  
[www.sfv99s.org](http://www.sfv99s.org)

**San Gabriel Valley Chapter**  
Chartered 22-May-1958  
[www.sgv.sws99s.org](http://www.sgv.sws99s.org)

**San Joaquin Valley Chapter**  
Chartered 21-Jan-1951  
[www.sjv.sws99s.org](http://www.sjv.sws99s.org)

**San Luis Obispo County Chapter**  
Chartered 1-Oct-1969  
[www.slo99s.org](http://www.slo99s.org)

**Santa Barbara Chapter**  
Chartered 13-Oct-1960

**Santa Clara Valley Chapter**  
Chartered 19-Jul-1954  
[www.santaclaravalley99s.org](http://www.santaclaravalley99s.org)

**Santa Maria Valley Chapter**  
Chartered 15-Apr-1988  
[www.smv99s.sws99s.org](http://www.smv99s.sws99s.org)

**Santa Rosa Chapter**  
Chartered 1-Sep-1972  
[www.santarosa99s.org](http://www.santarosa99s.org)

**Sedona Red Rockettes Chapter**  
Chartered 18-Jul-1988

**Sutter Buttes Chapter**  
Chartered 15-Aug-1998  
[www.freewebs.com/sb99s/](http://www.freewebs.com/sb99s/)

**Tucson Chapter**  
Chartered 16-Jun-1951  
[www.tucson99s.org](http://www.tucson99s.org)

**Utah Chapter**  
Chartered 15-Sep-1950  
[www.utahninetyines.org](http://www.utahninetyines.org)

**Ventura County Chapter**  
Chartered 1-Jun-1973  
[www.vc99s.org](http://www.vc99s.org)

**Yavapai Chapter**  
Chartered 18-Mar-1993

**WEST CANADA SECTION**

*Alberta, British Columbia, Manitoba, Saskatchewan, Northwest Territories, Nunavat, Yukon Territory*  
Chartered 14-Jul-1970  
[www.canadian99s.org/WCAN](http://www.canadian99s.org/WCAN)

**Alberta Chapter**  
Chartered 20-Apr-1968  
[www.canadian99s.org/WCAN/Alberta.htm](http://www.canadian99s.org/WCAN/Alberta.htm)

**British Columbia Coast Chapter**  
Chartered 14-Apr-1978  
[www.bccoast99s.com](http://www.bccoast99s.com)

**Canadian Rockies Chapter**  
Chartered 22-Sep-1979  
[www.canadian99s.org/WCAN/cdnrockies.htm](http://www.canadian99s.org/WCAN/cdnrockies.htm)

**Manitoba Chapter**  
Chartered 1-Sep-1971  
[www.canadian99s.org/WCAN/manitoba.htm](http://www.canadian99s.org/WCAN/manitoba.htm)



*Above, Credentials Committee Chairman, Thelma Cull gives the Credentials report. Below: Conference Co-Chairmen Peggy Loeffler and Glenna Blackwell enjoying the reception.*



*Left: Bobbi Roe, Kira Klochkova, Rita Adams and Joan Kerwin visit during a break in the festivities.*



*Left: Members board a ferry for a lighthouse tour.*

## MEMBERSHIP CODE DEFINITIONS

AE	AE Scholarship Recipient	NS	News Editor – Section
AECH	AEMSF Chairman – Chapter	NC	News Editor – Chapter
AE Chair	AEMSF Chairman – Section	N	Nominating Committee
CC	Chapter Chairman	SC	Secretary – Chapter
E	Emeritus (Past President)	SS	Secretary – Section
F	Associate Member	TC	Treasurer – Chapter
G	Section Governor	TS	Treasurer – Section
IBD	International Board Member	VC	Vice Chairman
L	Life Member	VG	Vice Governor
MCC	Membership Chairman – Chapter	WC	Webmaster – Chapter
MCI	Membership Chairman – International	WS	Webmaster -- Section
MCS	Membership Chairman – Section		

## A

Aakre, LeAnn S.....	262	<b>Alberta Chapter</b> .....	291
Abbate, Doris .....	116	Albiez, Michele C .....	267
Abbott, Kathy Hamilton .....	97	Albinger, Dorothy A .....	286
Abbott, Virginia P .....	109	Albrecht, Kristina .....	172
Abdulali, Sumaira .....	88	Albrecht, Rosemary L .....	118
Abittan, Joan Mary .....	258	Albright, Drew A .....	172
Ables, Lissette .....	188	Albright, R Maxcine .....	194
Abplanalp, Kelly .....	148	<b>Albuquerque Chapter</b> .....	171
Abraham, Laura Ann .....	103	Alcala, Tania Rosa Maria Gutierrez.....	262
Abrams, Linda Tania .....	249	Alcorn, Joanne L .....	215
Achorn, Michelle P .....	200	Alderman, Marilyn M .....	91
Acker, Nicki R .....	141	Aldrich, Rene Karine .....	135
Ackley, Skyla .....	208	Alegre, Mary T Kitty .....	286
Ackley, Sue .....	123	Alexander, Charlotte .....	286
Adair, Jennifer .....	279	Alexander, Genevieve Mahre .....	127
Adam-Rodwell, Gabriela .....	182	Alexander, V Maurine .....	193
Adams, Bettye C .....	176	Alkin, Marisa Elaine.....	252
Adams, Meigs K .....	140	Allan-Jacobs, Letitia .....	272
Adams, Michelle Julia .....	82	Allen, Angela Kennedy.....	248
Adams, Rita V .....	127	Allen, Anne C Gigi.....	182
Adelman, Gabrielle Ariadne .....	245	Allen, Barbara .....	236
Ades, Bonita Joan .....	177	Allen, Beverleymae .....	249
Adkins, Alyse Michelle .....	138	Allen, Eileen .....	185
Admon, Tamar Thais .....	89	Allen, Gwendolyn .....	228
Adrien, Lolita Marie .....	226	Allen, Jean Elenor .....	125
Ady, Barbara C .....	236	Allen, Lisa Marie.....	164
Agee-Houster, Jo Evelyn .....	200	Allen, Lynne Gay .....	228
Aguirre, Heide .....	238	Allen, Mary Clair .....	91
Aguirre, Margaret Parrott Peggy .....	200	Allen-Smith, Pamela S .....	237
Ahmadzade, Asieh .....	76	Allenstein, Sigrid .....	223
Aho, Melissa Kay .....	143	Allerheiligen, Judith Lynn .....	187
Aiken, Sharon Marie .....	258	Alley, Kathryn Fuqua.....	207
Aitchison, Danielle.....	72	Alley, Kay .....	191
Aken, Patricia L .....	200	Allina, Karen Marie.....	147
Akers, Paula Joyce .....	218	Allinson, Gail Lynne .....	127
Al Twal, Alia Hanna .....	72	Allison, Ashley.....	148
<b>Alabama Chapter</b> .....	205	<b>All-Ohio Chapter</b> .....	125
Al-Alawi, Zubeida Eva.....	218	<b>Aloha Chapter</b> .....	228
<b>Alameda County Chapter</b> .....	228	Alper, Bernice Chickie.....	212
<b>Alaska Chapter</b> .....	151	Alsaber, Dima Omar.....	72
		Alter, LaVonna Scott .....	197
		Altman, Risa.....	92

Al-Uzaiz, Mary Mavis George .....	72	Armstrong, Linda O .....	273
Amabile, Penelope Kimball .....	177	Armstrong, Margaret Janet .....	77
Amann, Isabelle Taylor .....	103	Armstrong, Stephanie J .....	137
Amaral, Julia R.....	244	Arnac, Sarah .....	133
<b>Ambassador Chapter</b> .....	172	Arnett, Dorothy .....	213
Amberge, Andrea Maria .....	85	Arnold, Earline.....	245
Amerson, Kayleen M .....	133	Arnold, Janet E.....	93
Ames, Heidi .....	206	Artisien, Alix Gabrielle Elisabeth .....	208
Ames, Mechell Denise .....	262	Artman, Linda L .....	216
Amir, Erika.....	233	Asad, Suzana Mohd Ali .....	72
Amistoso, Kathy .....	161	Ash, Nancy J .....	136
Amundsen, Jennifer Jo .....	252	Ashley, Jerry .....	106
Anaston, Natalie.....	233	Ashley, Linda.....	210
Anderson, Amy Ellen .....	237	Ashmead, Cindy.....	261
Anderson, Anna Jo.....	169	Asinjo, Dora.....	134
Anderson, Barbara .....	166	Askew, Susan E.....	193
Anderson, Beverly Jean.....	159	Asp, Mandy Kate.....	93
Anderson, Birgitta L.....	103	Assis, Ruth .....	89
Anderson, Carol K.....	213	Atkins, Kimberly Jean .....	134
Anderson, Dorothy J .....	125	Atkinson-Jones, Elaine M .....	291
Anderson, Julie .....	252	Atkinson-White, Jane Louise .....	81
Anderson, Krista Denise .....	177	Ator, Jennie Jane .....	177
Anderson, Marjorie R .....	127	Atteberry, Barbara B .....	194
Anderson, Marjorie S .....	146	Atwood, Caitly .....	194
Anderson, Marylin R.....	143	Auchterlonie, Lois Dobbin .....	109
Anderson, Meriem Roby .....	191	Auck, Allyn .....	260
Anderson, Rachel Aileen .....	91	Auclair, Susan Anne .....	106
Anderson, Stephanie .....	155	Auerbach, Lindsay Ann .....	195
Andre', Babette Yvonne .....	177	Augustine, Shea .....	83
Andreadis, Athena A .....	140	Aukes, Rachel Rae .....	137
Andreason, Jane Davis .....	285	Ault-Meyers, Elisabeth C Betty Jo .....	93
Andrews, Carol Ann .....	281	Ausman, Romaine J .....	177
Andrews, Chelsea .....	281	<b>Austin Chapter</b> .....	176
Andrews, Marilyn Kay .....	177	Austin, Alicia Irene Lisa.....	167
Andrews, Sandra Lance.....	89	Austin, Diana Payne .....	136
Andrews, Suzanne Lehman.....	182	Austin, Linda Ann .....	286
Angelini, Claire Z .....	115	Austin, Lynn Marie .....	233
Angle, Gail E .....	104	Austin, Patricia .....	140
Anglin, Cheri.....	222	Austin, Shannon Ann .....	237
<b>Antelope Valley Chapter</b> .....	230	<b>Australian Section</b> .....	73
Anthony, LeAnn D.....	135	<b>Austrian Section</b> .....	75
Anton, Natalie.....	212	<b>Aux Plaines Chapter</b> .....	127
Antonini, Anna .....	127	Aw, Debbie .....	88
Applegate, Emily Jo .....	177	Axelrod, Beatrice .....	140
Appleton, Sherri Michelle Katherine .....	83	Azar, Suzanne S Suzie.....	184
<b>Arabian Section</b> .....	72		
Aranda, Leona Decarla .....	194	<b>B</b>	
Arcamuzi, Stephanie .....	221	Babjack, Pamela .....	178
Archer, Sandra K.....	166	Bacci, Joan C .....	279
Archibald, Jan .....	267	Bachman, Adele May .....	256
Arentz, Zada F .....	177	Bachman, Marjorie L .....	246
Arias-Garcia, Laura.....	72	Backstrom, Renate.....	188
<b>Arizona Sundance Chapter</b> .....	232	Bacon, AnnLiv .....	143
<b>Arkansas Chapter</b> .....	175	Baddour, Anne Bridge.....	109
Armbrecht, Betty J.....	198	Badger, Marjorie Anne .....	291
Armstrong, Anne C.....	104		

Baehr, Reva M .....	125	Barker, Mary Lynn.....	104
Baer, Deanna Dittnock .....	256	Barna, Laura E .....	99
Baer, Dorothy H .....	256	Barnard, Janet Ann Baldwin .....	146
Baer, Phyllis M .....	156	Barnes, Rachelle D .....	156
Bagent, Gjertine Maj .....	144	Barnes, Suzanne Marie .....	182
Baggott, Lee Ann .....	112	Barnett, Laura Ann .....	246
Baginski, Lynn Yvonne .....	141	Baron, Janelle Nicole .....	197
Baier, Marguerite.....	252	Baroody, Leila J .....	107
Bail, Mary Suzanne.....	226	Barr, Holly Ann .....	182
Bailey, Betty C .....	161	Barr, Katharine .....	109
Bailey, Carol J .....	102	Barrer, Mary Burgess.....	236
Bailey, Carole .....	137	Barrera, Patricia Jean .....	234
Bailey, Eleanor Joan .....	291	Barrett, Barbara McConnell .....	252
Bailey, Ethel Marian .....	93	Barrett, Heidi .....	279
Bailey, Iva Lou .....	178	Barrett, Ruth Anne .....	188
Bailey, Karen Joan .....	291	Barris, Bernice M.....	140
Bailey, Lorena M Rena .....	134	Barron, Judy Charlene .....	234
Bailey, Tamar Dawn .....	155	Bartels, Diane Ruth .....	193
Bailey-Schmidt, Susan P .....	144	Bartels, Laura Victoria.....	286
Bailliez, Sophie Charlotte .....	84	Bartholomew, Carolyn R .....	109
Bair, Wendy Noelle .....	172	Bartier, Jessianna .....	212
Baird, Audrey L .....	150	Bartizal, Dolores .....	175
Baird, Shirley Glasscock .....	103	Bartlett, Aubrey L .....	166
Baird, Sylvia Whitman.....	156	Barto, Tamara .....	228
Baker, Ashley N .....	282	Bascomb, Elsie Wahrer .....	127
Baker, Jill Anne .....	262	Basham, Betty Sue .....	200
Baker, Mary Elizabeth.....	191	Baskin, Karen M .....	220
Baker, Tricia Ann.....	256	Basler, Shelby E.....	191
<b>Bakersfield Chapter .....</b>	<b>232</b>	Basnet, Komal.....	105
Baldwin, Caroline H.....	227	Bass, Lindsey Gamell .....	214
Baldwin, Lydia .....	178	Bassanesi, Michelle Tatia .....	172
Balestrino, Marcia A .....	252	Bassett, Kimberly Ann.....	183
Ballard, Karen Jean.....	127	Bassler, Letty Jane.....	249
Ballem, Sue L .....	275	Basso, Tiina Marjatta .....	249
Ballou, Margaret H L Peg.....	125	Bastian, Rhea Reed .....	155
Balsley, Debbie .....	262	Batchelder, Jean Frances .....	109
Baltzer, Marian .....	170	Bates, Irene S .....	249
Bamford, Courtney.....	93	Bathalter, Michelle.....	269
Bancroft, Diane F .....	107	Batham, Carin Cooper .....	281
Baney, Carol J.....	218	Batie, Jayne-Alice .....	168
Bangar, Sangita Kabra .....	88	Batterby, Janet L .....	132
Bangert, Linda .....	97	Batto, Jeannie .....	138
Banks, Beverly R .....	232	Batty, M Ann.....	256
Banks, Nicole Darlene .....	205	Batzel, Virginia Claire .....	91
Banks, Ramona C .....	205	Bauer, Shelia M.....	109
Banner-Seemann, Catherine Kitty .....	187	Baugh, Deborah F .....	225
Bannon, Kristina Marie.....	269	Baumann, Sigrid M.....	109
Baptista, Janet A .....	275	Baune, Lydia .....	161
Barbarich-Bacher, Bianca .....	122	Bavis, Kathleen M .....	286
Barbee, Priscilla Lane .....	198	Bawcom, Judith Marie.....	232
Bardolph, Eileen L .....	242	Bax, Casimiera.....	282
Bargabos, Mary Elizabeth.....	113	<b>Bay Cities Chapter .....</b>	<b>233</b>
Barger, Janet.....	202	Bazacos, Theresa Terri.....	178
Barhydt, Stacey Louise .....	255	Bazin, Isabelle Myriam.....	85
Barker, Alison.....	275	Beall, Susan Elaine.....	102
Barker, Judith H .....	228	Beam, Charleen Sue.....	227

Beatty, Jenny T .....	258	Berl, Linda S.....	89
Beaver, Marie.....	188	Berlin, Linda Jeannine .....	172
Becherucci, Ruth J.....	140	Berman, Jennifer Ann .....	271
Beck, Cindy.....	252	Berry, Sandra Elizabeth Betsy .....	147
Becker, Darlene E.....	148	Berthelet, Dorothy Arlene.....	77
Becker, Jan.....	73	Bertram, Deborah Kay.....	132
Becker, Mary Jane Terrie.....	161	Bertrand, Jeanine.....	236
Becker, Robin.....	243	Berwyn, Cyndhi K Hughes.....	228
Beckers, Susanne.....	85	Best, Amy.....	188
Beckham, Jennifer.....	188	Beswick, Elizabeth D.....	220
Beckman, Kimberly.....	97	Betchce, Shirley Ann.....	97
Beckman, Roxanne Rae.....	282	Bethel, Norma A.....	147
Beck-Pfeiffer, Sharon C.....	91	Betz, Judie.....	204
Beckum, Toi.....	188	Betz, V Lavelle.....	151
Bedrossian, Adelle M.....	93	Bhakri-Mirchandani, Chitra.....	88
Beech, Lynn Y.....	214	Bhasin, Niharika.....	88
Beeler, MayCay.....	220	Bhasin, Nivedita Jain.....	88
Beering, Donna Janine.....	128	Bianchi, Patricia Ann.....	118
Beeson, Glenda Sue.....	195	Bias-Bradley, Karlene Susie.....	188
Beeuwkes, Nancy Jean.....	109	Biba, Susan J.....	193
Begg, Susan Margaret.....	77	Bickford, Louise Gaylord.....	188
Begley, Deborah.....	234	Bigby, Diane Marie.....	259
Begley, Norma J.....	115	Biggi, Barbara Diane.....	188
Behringer, Mayetta.....	275	Biggin, Sally W.....	256
Beilin, Catherine Curran.....	286	Bigham, Loretta J.....	238
Beineke, Cheryl J.....	245	Billar, Mary C.....	147
Belinski, Sandy.....	93	Billings, Patrice.....	134
Beliveau, Nadine Anne.....	286	Billino, Gina M.....	256
Bell, Monika May.....	144	Bills, Sandi.....	156
Bellino, Clarice Mae.....	118	Binder, Ilse.....	75
Bemis, Roberta Ann.....	239	Biney, Audrey.....	87
Bemis, Susan M.....	240	Bink, Marcell.....	281
Benech, Sheila Esther.....	275	Birchmore, Doreen Dee.....	78
Benham, Martha A Marty.....	191	Bird, Pamela Riddle.....	161
Bening, Patricia.....	150	Birdsong, Dorothy Lanelle.....	216
Benish, Cheryl Lee.....	93	Bisazza, Carolyn Z.....	93
Benjamin, Judith A.....	193	Bischof, Johanna Elisabeth.....	144
Benker, Dorothy Swenson.....	261	Bishop, Cheryl A.....	257
Bennett, Carol Anne.....	249	Bishop, Elizabeth Pauline.....	214
Bennett, Erika E.....	151	Bishop, Janice Elaine.....	257
Bennett, Joanne.....	285	Bishop, Lisa Marie.....	78
Bennett, Kay M.....	259	Bishop, Patricia Jo.....	227
Bennett, Lyn.....	199	Biss, Emily Jeannette.....	156
Bennett, Vivian C.....	188	Bjerre, Lise M.....	85
Benson, Anne Macy.....	280	Bjornson, Rosella M.....	291
Bentler, Katarina S.....	227	Black, Barbara J.....	267
Bentley, Christina Monthan.....	282	Black, Catherine.....	292
Bentley, Kimberly Diane.....	178	Black, Linda Bess.....	191
Bentley, Robin.....	224	Blackman, Pamela S.....	116
Bera, Frances S.....	262	Blackmon, Kathryn Frushour.....	186
Berg, Carol M.....	137	Blackmore, Kate.....	193
Berg, Jane Ann.....	137	Blackwell, Glenna M.....	107
Berg, Kathleen Ann.....	144	Blain, Brittany.....	151
Berger, Cambria Dawn.....	262	Blain, Lindsie Suzanne.....	203
Bergman, Judith Sue.....	100	Blainey, Faye Lorraine.....	73
Berkell, Lynn Charlotte.....	156	Blake, Penelope Mary.....	275

Blakley, Kimlien Thi.....	237	Boudreau, Rachelle.....	78
Blanchard, Joan S.....	286	Bouma, Darlene.....	100
Bland, Jo Ann Hammond.....	203	Bowden, Joy Ruth.....	188
Blandino, Diane M.....	97	Bowditch-Gordon, Gladys Marie.....	291
Blank, Gloria Jean.....	200	Bowen, Ruby.....	200
Blanton, Phyllis Jean.....	191	Bowers, Deanna M Dee.....	178
Blaom, Thyra.....	122	Bowler, Kara.....	178
Blasi, Patricia Barrett.....	210	Bowles, Deanna L.....	113
Blasingame, Carol Ann.....	237	Bowman, Renee L Burger.....	144
Blazier, Ann.....	118	Bowman, Terry.....	252
Bledsoe, Lucile Mary.....	178	Bowne, Jann P.....	147
Bleyl, Mary Beth.....	282	Bowser, Carol J.....	255
Blidberg, Madeline Ann.....	109	Bowser, Judy Mae.....	224
Blissert, Barbara F.....	271	Boyd, Jacqueline B.....	199
Block, Ellie Williams.....	186	Boyd, Joan Marie.....	123
Blodgett, Linda S.....	125	Boyd, RoseMary.....	134
Blodinger, Sharon G.....	103	Boyes, Madaline Marcia Lindy.....	229
<b>Blue Ridge Chapter.....</b>	<b>206</b>	Boyes, Wendy Jean.....	292
Blum, Dee.....	232	Boyko, Catherine L.....	82
Blunk, Holly.....	195	Boylls, Virginia Wright.....	199
Boan, Sarah Lindsey Rae.....	291	Bracewell, Kimberly Mae.....	206
Board, Betty Blackley.....	134	Brackett, Andrea Inman.....	128
Board, Debbie L.....	216	Brackley, Carol Ann.....	188
Bock, Jacqueline Dawn.....	151	Brack-Ponce, Annabelle SanSan.....	271
Bock, Madeleine Dupont.....	72	Bradbury, Daphne Phyllis Michelle.....	294
Bodin, Catherine S.....	178	Braddock, Suzanne W.....	137
Bogardus, Amy Jane.....	138	Bradford, Mary Ann.....	227
Boling, Shirley.....	237	Bradley, Lauren.....	151
Bolkema Tokar, Judith Anne.....	118	Bradshaw, Heather J.....	159
Bolls, Katrina.....	172	Brady, Pagona D.....	224
Bolton, Joanne Gail.....	113	Braman, Helga Barbara.....	163
Bolton, Margaret Mason.....	239	Branam, Carmen Barbara.....	269
Bomberger, Carolyn Louise.....	204	Brandenburg, Robyn.....	183
Bond, Dee.....	122	Brandt, Grace Emery.....	286
Bond, Miriam J.....	212	Brandvold, Patti Jayne.....	237
Bonesteel, June.....	252	Brazier, Kirsten Leigh.....	172
Bonham, Loretta Frances.....	178	<b>Brazil Section.....</b>	<b>76</b>
Bonn, Tess.....	267	<b>Brazos River Chapter.....</b>	<b>176</b>
Bonnar, Jean-Marie.....	237	Brecher, Virginia Howard.....	107
Bonneau, Laurence E.....	85	Bredin, Lynn N.....	78
Bonomo, Rose.....	128	Bregman, Harriet Anne.....	118
Bonzon, Rachel.....	243	Breien, Constance J.....	246
Booker, Stacy Leatrice.....	172	Breiner, Joyce Karen.....	104
Boot, Barbara Joan.....	248	Brennan, Margaret B.....	236
Booth, Rosina.....	74	Brenneman, Holly Florence.....	104
Bopp, Susan K.....	118	Brenneman, Kathy.....	93
Borchardt, Lorraine Ann.....	128	Brents, Theresa Hancock.....	102
Borghazan, Kelen Cristlina.....	76	Brettrager, Sarah.....	162
Born, Donna.....	105	Brew, Cynthia Dianne.....	146
Bornwasser, Louise Weisser.....	138	Brewer, Darcy.....	255
<b>Borrego Springs Chapter.....</b>	<b>236</b>	Bright, Nell S.....	280
Bortolin, Sonia M.....	210	Brin, Harriet R.....	227
Bosma, Kimberly J.....	210	Brinkman, Annelie-Susanne.....	262
Bossio, Natalie.....	275	Brinnand, Sheila Patricia.....	257
Botas, Hulya Julie.....	249	Briscoe, Trudy Mardele.....	249
Botero, Maria.....	178	<b>British Columbia Coast Chapter.....</b>	<b>292</b>

<b>British Section</b> .....	76	Bryngelson, Renee.....	137
Brittan-Jones, Carol Ann.....	78	Bubb, Teresa L.....	154
Brittingham, Verda Eloise.....	135	Bubynina, Irina.....	169
Broad, Glenda Carolyn.....	93	Buchta, Jessica.....	230
Brock, Elizabeth.....	169	Buchwald, Patsy M.....	197
Brockett, Joan L.....	97	Buckanin, Dorothy L.....	115
Brocksmith, Gisel L.....	218	Buckelew, Sonya Tara.....	287
Brogan, Susan Louise.....	100	Budell, Stacey Marie.....	159
Bromley-Harris, Darcy J.....	151	Budhabhatti, Chanda Sawant.....	88
Brooke, Kristy Lynn.....	128	Buehler, Barbara Ann.....	119
Brookfield, Patricia Shirley.....	74	Buehn, Cheryl N.....	245
Brooks, Anele.....	272	Buff, Barbara Setman.....	104
Brooks, Glee Ruth.....	248	Bugbee, Myra J.....	210
Brooks, Theresa J.....	212	Build, Mary S.....	112
Brosmer, Kathleen M.....	146	Bull, Sarah.....	188
Brossard, Betty Louise.....	282	Buller, Marcia S.....	113
Brotherton, Barbara A.....	214	Bullington, Marion Sandra.....	229
Brouillet, Danielle.....	128	Bulluck, Martha Corbi.....	220
Broussard, Ryane E.....	223	Bundgard, Olive Grainger.....	246
Brouwer, Kelly.....	292	Bunk, Evelyn Christina.....	208
Brower, Elayne M.....	163	Bunn, Catherine Lynne.....	230
Brown, Betty J.....	112	Bunnell, Eris-Marie Bronander.....	90
Brown, Caroline Mather.....	118	Burch-Owings, Thelma Juanita.....	159
Brown, Carolyn Olivia.....	286	Burdekin, Sue.....	74
Brown, Cheryl Marie.....	279	Burghy, Rebecca Estelle.....	161
Brown, Colleen Marie.....	200	Burgin, Kendra.....	207
Brown, Deborah Anne.....	287	Burke, Patricia.....	262
Brown, Jacqueline Lee.....	76	Burklund, Jeanette Marie.....	216
Brown, Jewell Bailey.....	207	Burn, Sandra.....	156
Brown, Kathleen Marie.....	161	Burnett, Mary Parham.....	209
Brown, Krys M.....	148	Burnor, Terri Anetta.....	144
Brown, Lois C.....	240	Burns, LaDonna.....	283
Brown, Melanie.....	234	Burns, Mary Lee.....	292
Brown, Robin A.....	236	Burns, Nancy.....	224
Brown, Rose M.....	100	Burrell, Patricia B.....	166
Brown, Sandra A.....	114	Burris, Kelly K.....	141
Brown, Sandra Lea.....	91	Burris, Madeline W.....	99
Brown, Shirley Watts.....	195	Burrow, Shauna McKamey.....	256
Brown, Toni C.....	169	Burrows, Donna Maria.....	132
Brown, Victoria.....	183	Burton, Diana Lynn.....	195
Brown, Virginia Ruth.....	135	Burton, Kimberly Beth.....	150
Brown-Elliott, Candice Hellen.....	279	Buryz, Marilyn J.....	224
Browning, Jill.....	114	Buscher Mahon, Jessica Anne.....	82
Browning-Santa Maria, Catherine Ann.....	271	Bush, Ronna Gayle.....	128
Brownlee, Gale.....	113	Bush, Valarie Lynn.....	281
Bruchhausen, Karin.....	85	Bushko, Nancy Bailey.....	89
Brueck-Paschko, Monika.....	85	Butcher, Beverly Jo Ann.....	267
Bruehl, Melanie Jeanne.....	260	Butler, Julie.....	272
Brun, Kelley M.....	287	Buzzell, Elizabeth Anne.....	234
Brundage, Diane S.....	99	Byers-Jones, Charmian.....	106
Bruner, Cleidith L.....	279	Byrne, Amy Katherine.....	119
Bruschi, Cindy.....	210	Byrne, Maggie.....	269
Brusseau, Barbara J.....	123		
Bryant, Evelyn.....	105		
Bryant, Margret Nelle.....	125		
Bryant, Mary Snell.....	216		

## C

Cabot, Michele Morgan.....	283	Carpenter, Vanessa E B.....	109
Cadmus, Judith Ann.....	93	Carpp, Carolyn Claire.....	168
Cafoncelli, Susan.....	119	Carr, Bonnie Lundquist.....	214
Cagle, Kimberlee S.....	188	Carroll, Linda J.....	205
Cain, Linda R.....	100	Carruth, Sandra Marie.....	205
Caine, Jennifer Mary.....	178	Carson, Cindy.....	183
Caldwell, Janet L.....	123	Carter, Brenda Joyce.....	159
Calhoun, Jennifer Rebecca.....	219	Carter, Liesl R.....	151
Callar, Donna Howe.....	102	Carter, Lucretia Mae.....	155
Callihan, Lindy.....	172	Carter-Coleman, Anne Christine.....	74
Caltrider, Marie E.....	105	Carver, Julee Ann.....	138
Calwell, Bonnie June.....	78	Case, Sandra Hodson.....	281
Cameron, Kay Marilyn.....	132	Casey, Carol A.....	144
Cammack, Kelli Jane.....	178	Casey, Marci.....	273
Camp, Teresa Ann.....	107	Casey, Suzanne Rhodes.....	249
Campbell, Coleen Anne.....	90	Casillas, Cheryl Lorraine.....	200
Campbell, Dorothy B.....	116	Casper, Audrey Jane.....	134
Campbell, Dorothy T.....	262	Castaneda, Patricia Jean.....	239
Campbell, Erin.....	131	Casteel, Angela Paprskar.....	186
Campbell, Joan Anne.....	122	Castillo, Carin.....	234
Campbell, Joanne Angela.....	119	Castillo, Constance.....	107
Campbell, Patricia Ann Pat.....	122	Castner, Linda Fritsche.....	119
Campbell, Rachel.....	131	Cates, Vikki.....	134
Campbell, Roberta S.....	261	Catto, Sara Brianne.....	273
Campbell, Susan Mary Irene.....	122	Cavagnaro, Catherine E.....	225
Camponovo, Shannon K.....	172	Cavenagh, Neva Elizabeth.....	74
Campos, Kathleen M.....	93	Cawley, Judith A.....	214
<b>Canadian Rockies Chapter.....</b>	<b>293</b>	Caywood, Malinda Ann.....	102
Candiani, Karen.....	224	Cellucci, Lauren.....	104
Canepa, Christine.....	269	<b>Central New York Chapter.....</b>	<b>113</b>
Cangiano, Loreli B.....	239	<b>Central Pennsylvania Chapter.....</b>	<b>90</b>
Cansdale, Carol A.....	156	Cerise, Barbara.....	150
Cape, Kimberlee A.....	128	Cerpovicz, Holly.....	109
Capizzi, Jane G.....	168	Chabat, Nicole F.....	93
Capozzi, Jan.....	99	Chabot-Fence, Dene.....	257
Capstick, Sarah Jane.....	183	Chabrian, Margaret J Peggy.....	131
Carastro, Marie F.....	205	Chaffey, Kay Gott.....	256
Carastro, Susan.....	210	Chalker, Alison Frances.....	93
Carbonell, Terry L.....	224	Champlain, Eleanor Louise.....	214
Cardin, Terry L.....	287	Champlin, Marian D.....	144
Cardona, Glenda.....	287	Chan, Pat.....	234
Cardoso de Souza, Ana Paula.....	76	Chan, Tsz Kwan Alice.....	292
Carey, Kaleen.....	252	Chandler, Ann L.....	106
Carico, Altha Miller Polly.....	104	Chandler-Law, Linda D.....	257
Carl, Hillary M.....	107	Chang, Therese.....	272
Carlin, Virginia T Ginny.....	99	Chang-Pryor, Janet Karen.....	234
Carlson, Kristen.....	131	Chantos-Westbrook, Grace Currie.....	118
Carlson, Lyndsay Ann.....	285	Chantrill, Renee.....	244
Carmichael, Maryse D.....	82	Chapman, Jodie.....	242
Carnahan, Joyce Elaine.....	278	Chapple, Elizabeth.....	168
Carnahan, Margaret Dennis.....	132	Charles, Constance E.....	262
<b>Carolinas Chapter.....</b>	<b>207</b>	Charlton, Roberta L.....	159
Carpenter, Reva Horne.....	207	Charmes, Julie-Anne.....	122
Carpenter, Rikako Sugiura.....	84	Chase, Elaine F.....	281
		Chase, Jennifer Margaret.....	159
		Chase, Meadow K.....	263

Chattin, Lois J .....	159	Colbert, Virginia L.....	194
Chauvet, Sarah M.....	246	Cole, Dianne Lauren.....	272
Chay, Andrea B.....	156	Cole, Laura Marina.....	285
Cheel, Margot P.....	109	Cole, Milena Marta.....	283
Chen, Jingxian .....	119	Colegrave, Paula.....	186
Cherry, Jessica .....	164	Coleman, Jessica.....	210
Chester, Patricia V.....	187	Coleman, Polly P.....	184
Chesterfield, Janet Margaret.....	82	Coleman, Tweet Theresa.....	208
<b>Chicago Area Chapter</b> .....	127	Coleopy, Brenda.....	292
Choy, Nelwyn C.....	229	Coles, Dana Lynn.....	195
Christensen, Marie H.....	227	Collier, Patricia Ellen.....	125
Christensen, Sara.....	172	Collier, Sheila Lynn.....	287
Christian, Carol Ann.....	100	Collings, Pamela Ann.....	122
Christian, Elizabeth Dorrance.....	154	Collins, Abbi.....	76
Christian, Nancy Ahlers.....	119	Collins, Beverly Bell.....	109
Christmas, Gayle Elaine.....	155	Collins, Catherine Lane.....	155
Christofferson, Mary Elizabeth.....	159	Collins, Elizabeth M.....	259
Church, Carol E.....	90	Collins, Jean Elizabeth.....	275
Church, Elizabeth J.....	138	Collins, Suzanne Andrea.....	98
Churchill, Janet I.....	91	Collum, Kathleen Osher.....	202
Churchill, Sheri Michelle.....	161	Colon, Linda Gail.....	128
Cichocki, Cheryl Lynn.....	212	<b>Colorado Chapter</b> .....	177
Cioffi, Linda Marie.....	118	Colorni, Avigail Barbara.....	89
Clabaugh, Sharyn C.....	151	Colpitts, Christina G.....	240
Clapper, Tammy Marie.....	93	Coltharp, Linda.....	200
Clark, Beverly Jeanne.....	166	<b>Columbia Cascade Chapter</b> .....	154
Clark, Deborah.....	132	Colvette-Pepper, Peggy Ann.....	205
Clark, Elizabeth A.....	172	Colvin, Cindi.....	189
Clark, Julie E.....	255	Comeau, Carole Gene.....	151
Clark, Katherine Hamby.....	189	Compardo, Eloise E.....	259
Clark, Patience L.....	187	Compton, Mary Potter.....	273
Clark, Sandra.....	263	Conley, Erin.....	183
Clark, Susan.....	247	Conlin, Anne S.....	119
Clarke, Carolyn Elizabeth.....	285	Conlin, Margaret M.....	170
Clarke, Chabely.....	214	<b>Connecticut Chapter</b> .....	106
Clarke, Peggy Ann.....	93	Connell, Linda Janette.....	275
Clemens, Frankie Bea.....	263	Connell, Mary J Joey.....	287
Clement, Alison.....	261	Connole, Doreen A.....	263
Clements, Shauna Marie.....	156	Connolly-Smith, Ari.....	154
Clements, Winoma Alice.....	200	Conover, Laura Ann.....	220
Clifford, Royce Ellen.....	245	Conrad, Laurie A.....	98
Clifford, Sandra Jacqueline.....	275	Conroy, Angelee Moraine.....	287
Clinton, Nancy Jean.....	242	Consolino, Helen Sherwin.....	252
Cloud, Connie Lee.....	155	Contreras, Claudia.....	246
<b>Coachella Valley Chapter</b> .....	236	Conway, Patsy Ann.....	214
Cobarruviaz, Barbara.....	236	<b>Cook Inlet Chapter</b> .....	155
Cobb, Jerrie.....	170	Cook, Carolyn H.....	199
Coburn, Harriet.....	199	Cook, Heather Michele.....	199
Cocanour, Gale Louise.....	200	Cook, Ilse S.....	269
Coderre, Jane E.....	77	Cook, Jennifer.....	97
Coe, Diane Wilder.....	216	Cook, Margaret C Maggie.....	234
Coeytaux-Britton, Marielle.....	279	Cook, Melissa Ann.....	186
Coffeen, Virginia M.....	128	Cook, Priscilla O.....	168
Coffey, Bonita Bonnie.....	252	Cook, Susannah Rebecca.....	99
Coker, Regina.....	222	Cooke, Mary S.....	163
Coker, Sally Walker.....	202	Coolidge, Mariette I.....	287

Coombes, Margaret Lillian .....	114	Crevani, Carole .....	119
Coombs, Reba .....	257	Crist, Grace B. ....	191
Cooney, Bernadette Anne.....	89	Cristiani, Mary J .....	281
Cooney, Cheryl Jean .....	273	Critchell, Iris C .....	242
Cooper, Ann Lewis .....	155	Crittenden, Grace .....	273
Cooper, Charlotte.....	292	Crocker, Kryss Yvonne .....	246
Cooper, Holly Beth .....	189	Crocker, Patricia Suzanne .....	82
Cooper, Kara Michele .....	178	Crombez, Emily .....	83
Cooper, Lauren Marie .....	263	Crommelin, Jean S.....	113
Cooper, Patricia M Pat .....	100	Cronin, Corky .....	261
Cooper, Rebecca Lauren.....	252	Cronk, Janna Annette .....	245
Coopman, Elsie M .....	229	Crook, Tricia L .....	156
Copeland, Constance Lee .....	147	Crooker, Barbara Louise.....	248
Copping, Courtney .....	128	Crosby, Rachel R .....	283
Copple, Devon K .....	151	Crossman, Jennifer .....	76
Corbitt, Summer .....	224	Croston, Victoria Kay .....	189
Corcoran, Lisa Anne .....	219	Crowder, Gayle .....	220
Cordova, Kimberly .....	165	Crowder, L J .....	204
Cormia, Patricia H .....	244	Crowell, Jacie Ann .....	280
Cornelius, Melinda G .....	225	Crown, Lori D .....	232
Corrao, Natalie Denise.....	178	Croyle, Diana S .....	259
Cortese, Michele Jacqueline.....	116	Crum, Ruth May .....	161
Cosby, Margaret M Z .....	200	Cull, Thelma J .....	282
Costell, Tracy Lynn .....	125	Cullen, Peggy Louise .....	107
Cote, Janet Susan .....	261	Culley, Kathryn Day .....	123
Cottrell, Nina Louise.....	144	Culmer, Rhonda .....	224
Couch, Mary Claire .....	138	Culp, Alexandra K H .....	249
Courtney, Debra Ann .....	123	Culp, Doris F .....	122
Courtney, Maryellen.....	150	Culp, Mara K .....	204
Courtois, Korri .....	270	Culver, Christine.....	207
Coussens, Ellen J .....	231	Culver, Elsie E.....	165
Covington, Candace J.....	178	Cunneen, Judith Ann .....	165
Covington, Elisabeth Mary .....	253	Cunningham, Barbara .....	134
Cowing, Evelyn .....	283	Cunningham, Brenda G .....	203
Cox, Alice D .....	176	Cunningham, Deborah Rose .....	275
Cox, Colleen M.....	93	Cunningham, June G .....	273
Cox, Deborah Louise .....	119	Cunningham, Sallye Jo .....	256
Cox, Pat A .....	189	Cunningham, Shannon .....	141
<b>Coyote Country Chapter .....</b>	<b>237</b>	Cunningham, Tamara Jean .....	237
Cozart, Anne .....	186	Cunningham, Zoe.....	93
Cozzi, Diane Marie.....	128	Curran, Glenda Maureen .....	273
Crabtree, Colleen .....	283	Currey, Gail Catherine .....	244
Craft, Joan.....	125	Currin, Irene Mildred .....	155
Craig, M Kaye .....	283	Curtis, Diana Marie .....	98
Craig, Renee Sandell.....	234	Curtis, Karen Jane .....	243
Crane, Pamela H.....	201	Curtis, Sarah .....	98
Crane-Bailey, Donna Gale.....	246	Cutting, Marian M .....	113
Cranfill, Elizabeth Caroline.....	275		
<b>Crater Lake Flyers Chapter .....</b>	<b>155</b>	<b>D</b>	
Crawford, Gwendolyn B .....	195	Da Silva, Flavia Padilha .....	76
Crawford, Kay P .....	137	Dach, Mary Ann .....	169
Crawford, Mary A .....	209	Dade, Diana .....	115
Crawford, Sharon R .....	242	Daelman, Annette .....	85
Creamer, Christina .....	125	Daflucas, Margaret Marie.....	132
Creason, Mary Rawlinson.....	141	Daggett, Preston White.....	210
Cress, Jennifer Ann.....	245		

Dahl, Lisa Buswell.....	166	Day, Leslie Lynn.....	263
Daisy-Bautista, Jessica Stetson .....	121	De Auer, Christina Leslie .....	78
Dal Pezzo, Angela Doris.....	238	De Haan, Vici A.....	178
Dale, Jane L.....	163	de Mayo, Claudia P.....	219
Dale, Joanne Margaret .....	93	De Singh, Harpreet A De .....	88
<b>Dallas Chapter</b> .....	182	Deal, Sarah Marie .....	150
Dalton, Carol D.....	166	Dealey, Elizabeth Young.....	248
Daly, Anna Amelia.....	93	Dean-Toder, Carol .....	219
Daly, Catherine Ellen .....	93	Dearth, Julianne.....	214
Dalzell, Cecilia Marie .....	107	Deaver, Jeanne Marie.....	168
D'Amato, Maria.....	234	DeBaun, Betty Eilene.....	135
Damschroder, Lulu J.....	125	DeBlock, Tricia.....	136
Danhof, Vicki.....	165	DeBono, Amber.....	220
Daniels, Moriah Hope .....	225	DeCanter, Mary Elizabeth.....	166
Danielson, Debra J.....	119	Decker, Kelly L.....	287
Dannecker, Kathleen J.....	273	Decker, Laura.....	248
Danova, Nichole A .....	99	DeCourley, Claudette.....	263
Darcey, Erin .....	154	Dedera, Carla.....	161
D'Arcy, Kellie J.....	234	Deeds, Barbara Lucile .....	147
Darcy-Hennemann, Suzanna.....	168	Deeter, Wendy Wenk.....	128
Darling, Liz.....	176	DeGraaff, Teresa M.....	156
Darling, Maureen R.....	123	DeGraff, Susan M.....	91
Darmitzel, Sarah Louise.....	132	DeGroot, Rebecca Mari.....	176
Darr, Barbara.....	102	DeHaven, Debi.....	125
Darrah-Hage, Megan Brooke.....	144	Del Favero, Laura Ann.....	275
Darwin, Katherine Kate.....	270	Delage, Kristi Marie.....	144
Dash, Marlene C.....	100	<b>Delaware Chapter</b> .....	91
Date, Noriko.....	78	Delay, Sharon Aileen.....	187
Daughtry, Judi.....	240	Delgado, Susan Pollack.....	219
Dauscher, Jillian G.....	257	DelGaizo, Jill Marie.....	119
Davenport, Tracy Dawn.....	144	Dell, Shasta M.....	209
David, Lori Ann.....	274	Della Cioppa, Caren Neila .....	163
Davidson, Margaret Sage.....	107	Dellamorte, Patricia M.....	109
Davidson, Ursula Malluvius.....	210	Delp-Mallet, Jennifer R.....	246
Davies, Rebecca.....	282	Delyser, Dydia Yvonne .....	223
Davila, Jolynn.....	278	Demko, Janice C.....	213
Davis, Amy Susanne.....	98	Demmer, Mary Ann.....	214
Davis, Charlene.....	195	Demore, Louise H.....	273
Davis, Donna M.....	275	DeMory, Sherry.....	198
Davis, Dorothy F.....	263	Denber, Michele J.....	114
Davis, Gudrun Gudi.....	216	Denham, Mindy M.....	195
Davis, Gwendolyn A.....	172	Denison, Candace.....	77
Davis, Heather Renee.....	161	Denney, Kama Louise.....	147
Davis, Jennifer Rae.....	172	Dennis, Martha Raye.....	98
Davis, Karen Anita.....	220	Denny, Susan C.....	103
Davis, Linda Fitzpatrick.....	175	Dentice, Allison Rhea.....	121
Davis, Luana S.....	150	Denton, Melinda J.....	161
Davis, Mary Ann Therese.....	178	Depew, Deirdre Zallnick.....	118
Davis, Nancy.....	116	Derk, Stephanie.....	90
Davis, Patricia J.....	256	Dermott, Jill Patricia.....	78
Davis, Shirley Rogers .....	212	Deshmukh, Saudamini Madhav.....	88
Davis, Susie Jane.....	227	DeShone, LaDonna.....	141
Davis-Bradley, Elizabeth.....	175	DesJardins, Billie F.....	154
Davis-Judd, Michelle Rose .....	231	Desper, Beatrice S.....	223
Dawson, Carole.....	172	Detmar-Pines, Gina Louise.....	116
Day, Errol Stephanie.....	74	Dettmer, Barbara Jean.....	123

Devi, Dandu Mrinalini.....	88	Dor, Daneet.....	208
Devine, Kathleen.....	94	Dorfman, Jennifer.....	283
Devlin, Kathleen.....	263	Dorsey-Spitz, Jenna M.....	197
Devlin, Patricia J.....	94	Doty, Lisa Marie Pettit.....	261
Devold, Karen Marie.....	169	Dougherty, Elizabeth Irene.....	137
Dewey, Deborah Marie.....	176	Douglas, Cynthia Lynn.....	273
Dewulf, Suzanne Maloney.....	127	Douglas, Jonna Sotelo.....	283
Dey, Sharyn Elizabeth.....	229	Douthitt, Iona Faith.....	240
Dhital, Sunita.....	105	Dove, Barbara.....	109
Dibble, Kimberly J.....	283	Dowlearn, Melody Lynn.....	255
Dick, Helen R.....	263	Downey, Deborah.....	287
Dickerhoof, Dorothy Kathleen.....	194	Downey, Deborah Anne.....	140
Dickey, Frances Caroline.....	261	Downing, Billie Marie.....	109
Dickinson, Christine Margaret.....	123	Doyle, Larissa.....	83
Dickson, Marilyn I.....	78	Doyle, Margaret G Peggy.....	100
Dickson, Marilyn L.....	132	Doyle, Mathea A.....	151
Diehl, Robin.....	178	Drager, Heidi.....	137
Dierolf, Carolgene.....	246	Dragoo, Edna M.....	89
Dieser, Anna Jo.....	246	Dragten, Marita Carol.....	197
Dietrich, Mary S.....	225	Drane, Jana Sharp.....	201
Dillard, Paula Alger.....	178	Draper-Hivert, Linda Mae.....	257
Dilley, Gail A.....	136	Dratler, Cheryl Lynn.....	224
Dilley, Joan E.....	242	Drayster, Sheila Anne.....	241
Dillman, Lois.....	249	Drebing, Mariana D Mardi.....	113
Dillon, Deborah.....	219	Dreger, Deirdre Ann.....	146
Dinan, Elizabeth Crowley.....	273	Drescher, Margaret Judith Marcy.....	144
Dingman, Heather.....	151	Dreyfuss, Debi Katzen.....	104
Dirian, Kathryn Marie.....	240	Driscoll, Vivian Gail.....	159
Disanza, Gabrielle.....	119	DuBois, Joan C.....	216
Dishion, Caroline Alvarez.....	107	Dubrow, Lisa Bryant.....	280
Distaso, Pamela Anne.....	267	Duckworth, Ladda Tammy.....	128
Distefano, Maria A.....	116	Duda, Jessica Edmonds.....	109
Ditsch, Patricia Ruth.....	175	Dudley, Jutta Siefert.....	114
Ditton, Delores E Dee.....	123	Duenas, Terrisa A.....	287
Dituri, Amy Entress.....	229	Duerk, Valissa Lee.....	102
Dobbins, Vi.....	236	Duffy, Bertie K.....	267
Dobelli, Amanda C Christi.....	210	Duffy, Josephine Ann.....	274
Dobrovolny, Nicole.....	257	Duggan, Rebecca Shannon.....	141
Dockins, Jamie Lee.....	263	Dugger, Carolyn D.....	246
Doctor, Katarina.....	103	Duke, Jean Fraser.....	219
Dodman, Jennifer Marie.....	76	Dukeman, Debbie.....	220
Dodson, Billie E.....	274	Dulson, Katherine.....	274
Dodson, Margaret Alice.....	128	Dumont, Michaelle.....	82
Doering-Jones, Jennifer L.....	168	Dunbar, Martha C.....	109
Doherty, Monica Anne.....	173	Dunbar, Victoria.....	214
Dohrenwend, Jeffrey Hadley.....	146	Duncan, Athalie.....	74
Dolan, Debra T.....	107	Duncan, Margaret R.....	90
Dombrowski, Laura V.....	239	Duncan, Phyllis Anne.....	169
Don, Heidi J.....	185	Duncan, Terry C.....	275
Donaldson, Patricia Ring.....	253	Dunks, Kristi.....	165
Dongol, Maheswari.....	105	Dunlap, Jeannie Powell.....	261
Donham, Holly J.....	279	Dunn, Colleen Elizabeth.....	173
Donner, Teresa Marie Terri.....	139	Dunn, Leah Ott.....	223
Donovan, Elizabeth J.....	272	Dunn, Rosemary.....	152
Dooley, Florence C.....	118	Dunne, Suzanne P.....	90
Doolittle, Barbara Ann.....	199	Dunning, Christine McKinley.....	152

Dunn-Mangnall, Taya Ann .....	234
Duplinsky, Annette .....	100
Dupont, Virginie.....	199
Durrer, Ursula Maria.....	199
Dwelle, Peggy L.....	255
Dworshak, Andrea.....	261
Dwyer, Laura J.....	283
Dwyer, SarahMaura C B.....	119
Dwyer, Sherri Marie .....	260
Dyer, Angela .....	253
Dyer-Kendler, Charissa A.....	94
Dykema, Deborah L.....	253
Dyson, Sheila .....	72
Dziadulewicz, Melanie .....	173

## E

Eason, Ruby Lee.....	216
<b>East Canada Section</b> .....	77
Easterly, Ann Sandra.....	161
<b>Eastern Idaho Chapter</b> .....	156
<b>Eastern New England Chapter</b> .....	109
<b>Eastern Ontario Chapter</b> .....	77
<b>Eastern Pennsylvania Chapter</b> .....	92
Eastman, Patricia Leach.....	275
Eaton, Jeanette.....	107
Eaton, Katherine Alice.....	280
Eaves, Rita C.....	195
Ebert, Nancy Kay.....	144
Eby, Patricia Smith.....	203
Eby-Buck, Gloria Joyce.....	141
Ecclesine, Amy.....	234
Echemann, Barbara B.....	274
Eckermann, Mayrie Elizabeth.....	173
Edelstein, Bettina.....	107
Edmondson, Diana Yorty.....	263
Edmonson, Elinor Ruth.....	94
Edwards, Marion Lawry.....	74
Egan, Elizabeth Maureen.....	77
Edge, Yvonne May Von.....	100
Eggert, Kimberly Louise.....	221
Egglestone, Denise.....	78
Egglestone, Lauren.....	78
Egle, Shawn G.....	178
Ehnenn, Helen.....	249
Ehrenfeld, Emily.....	109
Ehrenreich, Judy A.....	166
Ehrich, Sharon Slechta.....	123
Ehrlander, Sue Ann.....	77
Ehrlich, Linda F.....	287
Eichholz, Patricia Louise.....	152
Eichner, Jill E.....	115
Eiseman, Denise.....	178
Eklund, Jill B.....	227
Ekstrom, Diane.....	259
El Hajj, Nancy E.....	214

<b>El Paso Chapter</b> .....	184
Eld, Margot J.....	94
Eldridge, Linda Barker.....	249
Elligott, Margaret Cecile.....	197
Ellingsworth-Mohen, Dominique.....	91
Elliott, Hanna R.....	263
Elliott, Norine S.....	273
Ellsworth, Amy Akemi.....	242
Elsbach, Ann Ensley.....	256
Elser, Martha Joan.....	249
Elsholz, Kimberly Kessel.....	225
Emberg, Patricia Ann Pat.....	144
<b>Embry-Riddle Daytona Chapter</b> .....	208
Emerson, Lillian Ann.....	216
Emerson, Morgan Rose.....	109
Emery, Marilyn L.....	157
Emmons, Christine B.....	274
Emrick, Diana Sue.....	170
Emry, Rose.....	263
Engard, Irene P.....	249
Engel, Allie.....	132
Engelbrecht, Donna Marie.....	209
English, Anne Louise.....	163
Englund, Frances L.....	115
Epling, Rilla.....	287
Erhardt, April.....	152
Erickson, Alicia Ross.....	144
Erickson, Casey.....	270
Erickson, Elizabeth Murphy.....	106
Erickson, Lisa Nicole.....	238
Erickson, Lois Ann.....	248
Eriksen, Anne C.....	91
Erikson, Mary Lou.....	128
Erkes, Mary.....	176
Ernst, Kim D.....	238
Espinoza, Yvette Pamela.....	263
Ess, Vanessa Lyn.....	88
Essaye, Gloria Gustafson.....	116
Estevez, Michelle Marie.....	224
Eubanks, Lottie J.....	186
Eulitt, Mercedes.....	231
Evans, Barbara J.....	272
Evans, Blanche W.....	214
Evans, Deborah.....	74
Evans, Elaine Kay.....	141
Evans, Helen L.....	125
Evans, Linda J.....	94
Evans, Meghan.....	191
Ewart, Karen Marie.....	220
Ewing, Barbara K.....	125
Ezell, Nancy J.....	194

## F

Fabiszak, Delores E.....	161	Feronti, Tia Linn.....	195
Fahey, Caitlyn.....	231	Ferrara, Karen Maureen.....	274
Failing, Joyce.....	242	Ferraresi Potier, Rossana Cortes.....	76
Fain, Suzanne.....	189	Ferrato, Beverley Mary.....	259
Fairbanks, Mary Shannon.....	282	Ferrell, Elizabeth Julia.....	131
Fairbanks, Nancy Pat.....	125	Ferrero, Diana.....	85
Falco, Mary Louise.....	118	Ferris, Grace J.....	270
Falk, Donna L.....	116	Fertlitta, Carol H.....	213
Falstrom, Mary Treve.....	242	Feteau, Elizabeth R.....	117
Fanfera, Virginia G.....	94	Fetsch, Linda Lee.....	166
Fanto, Alice.....	223	Fett, Elise H.....	240
<b>Far East Section</b> .....	84	Fiala, Terry L.....	178
Farley, Theresa L.....	253	Fiaui, Cynthia B.....	229
Farley, Traci Christina.....	253	Fickett, Marion L.....	274
Farmer, Constance Anne.....	242	Fields, Evelyn M.....	191
Farnham, Evelyn V.....	137	Figley, Peggy Sue.....	125
Farrell, Catherine M.....	199	Fildes, Terri L.....	123
Farrell, Heidi B.....	131	Filucci, Julie Kristen.....	179
Farrell, Joyce Marie.....	261	Finch, Merry Beth.....	282
Farrell, Leslie Hall.....	213	Findlay, Janet A.....	169
Farrelly-Smits, Jennifer.....	106	<b>Finger Lakes Chapter</b> .....	114
Farris, Anita.....	275	<b>Finnish Section</b> .....	84
Farzad, Zahra.....	72	Fioravanti, Barbara Kussmaul.....	118
Fasano, Marie A.....	287	Firminhac, LaJean Ardel Roy.....	144
Fast, Alison F.....	243	<b>First Canadian Chapter</b> .....	78
Fast, O'Danis Neufeld.....	294	Fischbeck, Vicki Lynn.....	263
Faught, Paula Bea.....	176	Fischer, Edith Copeland.....	98
Faulk, Barbara Lucille.....	201	Fischer, Heather Ann.....	91
Faulkner, Amanda.....	94	Fishel, Clara.....	220
Faulstick, Judith.....	232	Fisher, Diane Tribble.....	117
Fauque, Julie Irene.....	85	Fisher, Elizabeth.....	101
Fautin, Daphne Gail.....	194	Fisher, Rebecca G.....	152
Fawkes, Caroline Felicia.....	98	Fishman, Hannah.....	157
Fechter, Charity.....	165	Fishman, Pamela S.....	201
Feddal, Nora F.....	267	Fitch, Elaine E.....	137
Fedotova, Ludmila Alexandrovna.....	170	Fitterman, Laura Mikel Mikel.....	216
Fee, Charlene.....	140	Fitzpatrick, Beryl Ethelene.....	161
Feeney, Jennifer Kelly.....	229	Fitzpatrick, Sindy R.....	214
Feher, Negar Moinee.....	275	Fitzroy, Nancy Deloye.....	118
Feik, Mary S.....	90	Flaherty, Natasha M.....	173
Feldman, Arlene Butler.....	94	Flanagan, Laura.....	173
Feldman, Barbara Sue.....	119	Flanagan, Sarah Lee.....	193
Feldstein, Lynda Sue.....	119	Flandera, Lynn.....	292
Feliciano, Sandra.....	102	Flaspohler, Melissa Misti.....	134
Felker, Kathleen Mary.....	252	Fleisher, Ruth Shafer.....	210
Fenimore, Jeanne L.....	267	Fleming, Pamela Kay.....	136
Fenske, Donna.....	155	Flesher, Pamela Duncan.....	276
Fenwick, Beverly Ann Peters.....	191	Fletcher, Anne Martin.....	209
Fercho, Kelene Ann.....	167	Fletcher, H Ruth.....	176
Ferguson, Claudia Kay.....	267	Fletcher, Mary P.....	216
Ferguson, Lori.....	249	Fletcher, Maybelle.....	189
Ferguson, Madeleine A.....	234	Fletcher, Sylvia.....	78
Ferguson, Shirley Jeanne.....	104	Flint Wages, Diane.....	263
Fernandez, Mary Elizabeth Skipper.....	216	<b>Florida Firstcoast Chapter</b> .....	209
		<b>Florida Goldcoast Chapter</b> .....	210
		<b>Florida Gulf Stream Chapter</b> .....	212

Florida Spaceport Chapter.....	213	Fraser, Beverly Ann .....	79
Florida Suncoast Chapter .....	215	Fraser, Catherine Una .....	79
Florio, Claire.....	276	Fraser, Rhona .....	123
Florio, Kate.....	199	Fraser, Susan.....	85
Floyd, Audrey M.....	220	Fraser-Jones, Jeannette E.....	72
Fluman, Roberta Ann.....	118	Fraze, Teresa Ann .....	144
Flynn, Dorothy Llewellyn.....	261	Frazier, Brenda Kay .....	270
Flynn, Karen June.....	157	Frederick, Frances M.....	150
Flynn, Margaret Anne .....	261	Fredericksen, Amanda S .....	208
Foeh, Ruby Alice.....	201	Freeman, Barbara Silva .....	229
Fogle, Beverly .....	154	Freeman, Gayle Gorman.....	125
Foley, Mary F Bunny.....	127	Freeman, Teresa L.....	147
Foley, Patricia Ann.....	279	Freeman, Teresa Lynn.....	237
Follender-Birns, JC.....	117	Freese, Gustava Gussie.....	134
Follezou, Morgane .....	85	Freier, Norma J.....	128
Folsom, Karen A .....	132	Freitag, Judith Olive .....	144
Fong, Chee Wei.....	179	<b>French Section .....</b>	<b>84</b>
Foose, Betty S.....	157	Frese, Laura .....	119
Forbes, Dierdre Anne Dee.....	154	<b>Fresno Chapter.....</b>	<b>237</b>
Forbes, Lynne Donovan.....	94	Fricke, Barbara Ann.....	171
Forbes, Patricia L.....	276	Friedman, Carmen A.....	283
Forcey, Marcia Lee.....	136	Friedman, Linda J.....	183
Ford, Mary Margaret.....	263	Frierson, Patricia B.....	205
Ford-Barber, Leo.....	103	Frigolet, Lorraine.....	263
Forgues, Susan.....	77	Frisbee, Alice M .....	144
Forshaw, Davida.....	74	Frith, Nancy E.....	154
Forster, Jessica.....	231	Fritts, Barbara J.....	107
Forster, Susan.....	262	Fritz, Cindy.....	159
Forsyth, Marie .....	270	Frolova, Inna Vladimirovna .....	170
<b>Fort Worth Chapter .....</b>	<b>185</b>	Frost-Swank, Donna Marie.....	229
Fortune, Mary M.....	216	Fruehling, Gudrun Rogge .....	204
Foster, Barbara Louise .....	137	Frumkin, Shiri.....	89
Fouquet, Nancy D.....	272	Fry, Nancy W .....	103
Fout, Patricia Trish.....	216	Fry, Patricia S.....	263
Fowler, Dorothy M.....	162	Frye, Evie.....	241
Fox, Kathleen Carol.....	77	Fryer, Stephanie.....	253
Fox, Mary Ann.....	191	Fu, Wenyu.....	229
Fox, Melanie E .....	183	Fuchs, Angela Else.....	85
Foy, Carol M.....	176	Fudoli, Ruby S.....	183
Foy, Susan H .....	101	Fugiel, Jennifer.....	179
Fraidoon, Yasmeen.....	72	Fulkerson, Rachel B.....	169
Frame, Mearl M.....	283	Fulks, Donna G .....	140
France, Nancy D.....	186	Fuller, Amy P.....	249
Francois, Marianne Monique .....	199	Fuller, Harriet Jean.....	110
Frank, Dawn M.....	207	<b>Fullerton Chapter .....</b>	<b>238</b>
Frank, Kathleen Marie.....	282	Fullgraf, Rosalind R.....	134
Franke, Allie E.....	207	Fultz, Sara Spitter.....	102
Franklet, Beverly Bixler .....	157	Funk, Wally .....	186
Franklin Hancher, Jean.....	78	Furman, Sally Ewin.....	263
Franklin, Brooke Marie.....	183	Futehally, Rabia.....	88
Franklin, Evelyn Ruth.....	253	Fydrych-Hodges, Josie Joan .....	227
Franklin, Margie .....	105		
Franklin, Susan.....	255	<b>G</b>	
Frankowski, Elizabeth T.....	189	Gaddis, Doris L .....	98
Frantz, Etta Sue.....	189	Gaebel, Cheryl Lee .....	229
Frantz, Ruth Ellen .....	128		

Gageby, Janet S .....	257	Gay, Sarah Elizabeth .....	152
Gaithe, Betty Ann .....	175	Gaylord, Nanette .....	203
Gajewski, Summer .....	191	Gaynor, Nancy A .....	94
Galbraith, Carol .....	102	Gazzaz, Rotana A H .....	72
Galgano, Lucia Nan .....	287	Gearin, Meagan .....	264
Gallagher, Jamie Renee .....	237	Geary, Shannon .....	151
Gallagher, Kim .....	91	Gebler, Janet Rose .....	139
Gallas, Kara .....	179	Gentry, Charlotte .....	210
Galloway, Deborah V .....	101	Gentry, Charlotte .....	225
Gallenberger, Virginia Helen .....	148	Gentry, Karen .....	144
Gallo, Vanita L .....	179	Gentry, Marlaette T Molly .....	253
Gamble, Carole A .....	276	George, Marilyn L .....	191
Gamble, Heather Lynn .....	263	<b>Georgia Chapter</b> .....	218
Gamble-Lerchner, Kathryn Mary .....	79	Gerecht, Doris B .....	86
Gamertsfelder, Iona Inmon .....	199	Gerety, Corina Diane .....	179
Gamet, Ginger .....	94	Gerfen, Sonja L .....	278
Gandolfi, Norva Gina .....	263	Gerlach, Darla Jean .....	132
Gann, Dodie Post .....	157	<b>German Section</b> .....	85
Gans, Margery Thayer .....	110	Germano, Theresa B .....	94
Ganson, Barbara Anne .....	213	Germyn, Stephanie Marie .....	262
Ganzer, Kathy J Katie .....	287	Gernhart, Carmen Lee .....	241
Gao, Ying Laura .....	216	Gerren, Donna Sue .....	179
<b>Garden State Chapter</b> .....	115	Gery, Mignon Dubreuil .....	287
Gardinier, Minnetta V .....	138	Gesser, Melissa Laree .....	219
Gardner, Bette .....	276	Geyer, Swaantje C .....	86
Gardner, Eva .....	103	<b>Ghanaian Section</b> .....	87
Gardner, Sandra S .....	107	Ghoram, Whitney Jean .....	264
Gardner, Willy H .....	276	Gibb, Mary K .....	94
Gardy, Christine Stephanie .....	185	Gibbons, Judith Lynne Sunni .....	278
Gardy, Michelle .....	185	Gibbs, Rebecca .....	173
Garliepp, Dorothy May .....	229	Gibson, Lori Heimdahl .....	199
Garms, George Ann .....	272	Gibson, Louanne .....	183
Garner, Ariel Martilda Olevia .....	208	Gibson, M Rita .....	242
Garner, Claudia E .....	94	Gibson, Rhoberta H .....	240
Garner, Jennifer Lynn Jenny .....	246	Gibson, Rosemary .....	220
Garner, Mary F Sumrall .....	222	Gigoux, Tammy Juricich .....	166
Garner, Patricia Newman .....	104	Gillespie, Wendy .....	264
Garratt, Sylvia .....	79	Gillette, Bambi Joy .....	253
Garrison, Katherine .....	134	Gilliam, Frances I .....	165
Garrison, Terri Joanne .....	79	Gillies, Glen Judith .....	252
Garrity, Laura .....	276	Gillis, Patricia Anne Trish .....	110
Gartman, Robin J .....	252	Gilmartin, Bethan .....	262
Garwood, Barbara .....	245	Gilreath, Virginia N .....	206
Gasker, Kathryn G .....	125	Gilson, Darcy .....	119
Gaskill, Marla K .....	150	Gimbel, Ashlie Monteague .....	253
Gassoway, Victoria Rask .....	163	Gimple, Kennie Ruth .....	187
Gatchel, Leta M .....	197	Ginesi-Hill, Nancy Ann .....	262
Gates, Madi .....	273	Girouard, Mary Jo .....	204
Gates, Stefanie Elizabeth .....	246	Girls, Michelle A .....	154
Gatland, Elizabeth Eve .....	76	Gissel, Julie .....	249
Gatley, Patricia .....	264	Gist, Sydney Nicole .....	188
Gauby, Karen Ann .....	94	Gitelman, Marcia Kramer .....	115
Gaugin-Rosenthal, Sarah .....	287	Giustina, Verda Marie .....	169
Gaul, Deborah K .....	187	Given, Jeanne .....	193
Gauthier, Laura .....	85	Glaser, Lila Bliss .....	259
Gay, Eileen Ruth .....	259	Glasser, Carma J .....	163

Glassman, Mary Elyse .....	267	Graettinger, Karen.....	259
Glaza, Ashley Covert .....	162	Graff, Kimberly Ann.....	127
Gleason, Dorothy Greene .....	179	Graham, Jennifer Jane .....	74
Glennie, Jerry Witbeck.....	183	Graham, Jessica .....	229
Glennon, Rhonda.....	274	Graham, Kathleen Wendy.....	283
Glidden, Dana .....	238	Graham, Kayla .....	179
Glisson, Susan Marie.....	139	Graham, Nicole .....	94
Glover, Cindy Jensen.....	294	Grange, Susan Elaine .....	79
Gluhushkin, Wendy Debra .....	79	Granger, Daphne .....	189
Godlewski, Meg.....	165	Grant, Darlene Keister .....	140
Goetze, Sandra Terry .....	257	Grant, Kathy.....	227
Goff, Annette .....	264	Grant, Kim .....	264
Goff, Susan A .....	99	Grant, Kristen .....	259
Goins, Rebecca Stokes .....	225	Grant, Madison .....	250
Golaz, Ni-Zhang .....	179	Grant, Theresa A.....	110
<b>Golden Triangle Chapter .....</b>	<b>187</b>	Grass, Sue Jane .....	272
Goldman, Sally.....	224	Graul, Mary R.....	90
Goldsberry, Laura Jane .....	227	Gravance, Elise E .....	231
Goldstein, Kathy.....	225	Gravett, Rosemary.....	280
Golleher, Emily.....	232	Gray, Bea .....	112
Gollin, Joanna Mary .....	224	Gray, Jean L.....	173
Gomer, Heather Lee .....	195	Gray, Kathleen M .....	257
Gomes, Martha DuPonte .....	110	Gray, Lori.....	220
Gomez, LeAnne M .....	199	Gray, Sue Bess .....	202
Gondela, Sarah.....	110	<b>Greater Cincinnati Chapter .....</b>	<b>131</b>
Gonzales, Jaime Treuting.....	223	<b>Greater Kansas City Chapter .....</b>	<b>132</b>
Gonzales, Janet Hulin.....	223	<b>Greater New York Chapter .....</b>	<b>116</b>
Gonzales, Mary .....	188	<b>Greater Pittsburgh Chapter.....</b>	<b>97</b>
Goodall, Jean Ann.....	198	<b>Greater Seattle Chapter .....</b>	<b>156</b>
Goodbee, Viola P.....	223	<b>Greater St. Louis Chapter .....</b>	<b>133</b>
Goodman, Peggy Myra .....	151	Greco, Mayte .....	211
Goodman, Rachael Beth.....	128	Green, Angela B.....	216
Goodrum, Jeannette .....	227	Green, April S.....	259
Goodwin, Barbara Ann .....	141	Green, Fara E .....	185
Goppert, Martha Nye .....	201	Green, Janet .....	222
Gordley, Sandra Lee.....	125	Green, Mavis .....	285
Gordon, Barbara S.....	245	Green, Rebecca .....	107
Gordon, Jenny.....	123	Greene, Erin D .....	179
Gordon, Mona Matthews.....	148	Greenham, Marcia Ellen .....	125
Gordon, Peggy L.....	292	Greenhill, Beverlee K .....	128
Gordon, Vee.....	191	Greenleaf, Victoria .....	107
Gorman, Kelley L .....	250	Greer, Delia Frances.....	134
Gorman, Marjorie N.....	125	Greer, Lynne .....	264
Gorman, Michele S .....	125	Gregerson-Dahle, Mia Sui-ling .....	168
Gorman, Theresa Ann .....	276	Gregory, Fay Elizabeth .....	163
Gorrill, Marion I Shadow .....	112	Gregory, Jacqueline J .....	156
Gorton, Kim .....	110	Gregory, Patricia A.....	276
Gosling, Carol Anne .....	214	Grein, Marie Elisabeth .....	216
Goudey, Candyce L .....	162	Griffie, Tanya M.....	283
Goudge, Laura Suzanne.....	179	Griffin, Camille .....	185
Gourlie, Roberta.....	293	Griffin, Jean M.....	110
Gowans, Mary Jane .....	141	Griffith, Karen M .....	242
Goyer, Mireille .....	292	Griffith, Terri .....	276
Grab, Jennifer Bennett .....	170	Griffith, Thon .....	250
Grable, Jill Elizabeth .....	139	Grimes, Kim E .....	150
Gradstein, Helen Lusklin.....	274	Grindeland, Sherry L.....	168

Griswold, Mina B.....	159	Haller, Ann C.....	128
Grobstein, Sherry.....	110	Halloran, Sheryln Denise.....	253
Gronau-Fietz, Lois Ann.....	189	Halls, Deanna.....	292
Gros, Emily C.....	152	Hallstein, Ute Andrea.....	119
Gross, Annie.....	89	Halpain, Sue.....	195
Gross, Dorothy L.....	264	Ham, Shainaz Sheny.....	79
Gross, Gail.....	287	Hamann, Marie M.....	264
Grossbauer, Abigail.....	136	Hambidge, Carolyn K.....	162
Grove, Doris F.....	90	Hamilton, Carol A.....	236
Groves, Kathy.....	276	Hamilton, Helen Louise.....	132
Groves, Laura Margaret.....	244	Hamilton, Kelly Sue.....	173
Guest, Mary Elisabeth.....	270	Hamilton, Nadine C Rose.....	206
Guetterman, Jennifer.....	238	Hamilton, Onalee Lee.....	79
Guignard, Barbara.....	189	Hamilton, Penny R.....	179
Gunderson, Lucinda Isabel.....	259	Hamilton, Sharon Y.....	227
Gurke, Sharon McCue.....	228	Hamilton, Sylvia L.....	282
Gurnee, Jean Marie.....	238	Hamlett, E Ellen.....	187
Gurung, Bimala.....	106	Hammarback-Speer, Rene Wicks.....	148
Guthrie, Alyce Newberry.....	225	Hammer, Jean Henry.....	226
Guthrie, Linda Ann.....	135	Hammer, Ursula.....	86
Guthrie-Schultz, Deloris Jean.....	260	Hammond, Tanis M.....	274
Gutierrez, Anna Cole.....	264	Hammer, Marvinne Paula.....	102
<b>H</b>		<b>Hampton Roads Chapter.....</b>	<b>97</b>
Haase, Madeleine L.....	240	Hamzah, Basmah Bani.....	72
Habenicht, Johanna.....	86	Hamzah-Braybrook, Noor Azizah.....	74
Haber, R Bonnie.....	116	Hanan, Rose Rowland.....	256
Haberfelde, Beverly Jane.....	232	Hancock, Melanie Lee.....	152
Haberkern, Gaby.....	86	Hand, Lisa M M.....	154
Hackler, Jeanette D.....	170	Hand, Tammy DeWald.....	94
Hadar, Adi.....	89	Handrahan, Colleen Marie.....	250
Haddad, Tania.....	253	Hane, Marcia L.....	240
Hadfield, Josephine B.....	166	Hanebut, Donna M.....	163
Hadfield, Robin.....	79	Hange, Patricia J.....	216
Hadley, Celeste D.....	246	Hankla, Erin Paige.....	139
Hagan, Darlene Dolores.....	232	Hanley, Cherie A.....	214
Hagan, Mary Lou R.....	91	Hanlon, Katherine.....	276
Hagan, Terry L.....	163	Hanna, Patricia Jane Trish.....	166
Hagen, Dorothy M Dot.....	285	Hannah, Carol M.....	253
Hager, Cecilia.....	201	Hannemann, Kathleen Ann.....	146
Hahn, Tacy Weeks.....	272	Hanni, Jennifer Elisabeth.....	240
Haid, Beverly J.....	229	Hansebout, Diane M.....	82
Haig, Pauline Jennifer.....	82	Hansen, Edna Lee.....	125
Hair, Molly Kate.....	110	Hansen, Mary Lou.....	193
Hale, Ronda L.....	139	Hansen, Valli M.....	238
Hales, Sadie Willow.....	121	Hanson, Catherine A.....	253
Haley, Carolyn Ann.....	141	Hanson, Jonalea Rose.....	162
Halim, Nadia.....	231	Hanson, Marjorie Crawford.....	291
Halish, Judith A.....	260	Hanson, Mary Ann.....	283
Halli, Ruth Anna.....	86	Hanson, Shirley Robinson.....	267
Hall, Harriett Monroe.....	205	Hanssen, Cheryl Ann.....	179
Hall, Julia Corbett Judy.....	204	Haobsh, Dima.....	216
Hall, Julie Christine.....	175	Happy, Heather Amanda.....	216
Hall, Nancy M.....	94	Hara, Masami.....	84
Hall, Victoria.....	83	Harakat, Sanaa.....	173
		Haraldson, Nancy L.....	128
		Harbinson, Lynn M.....	163

Harbowy, Susan E .....	94	Harvey, Mary .....	148
Harclerode, Zoan Ruth .....	197	Harvey, Randi .....	241
Hardeman, Cynthia .....	216	Harvey, Sherrie Lynn .....	119
Harden, Laurie .....	257	Haselmann, Susan Keizer .....	242
Harder, Kayla .....	224	Hashagen, Michelle .....	241
Hardesty, Cassiopia .....	154	Hashbarger, Lori Jeanene .....	126
Hardin, Melissa K .....	183	Haskell, May E .....	257
Harding, Candace Barbara .....	272	Haskin, Ariann D .....	132
Harding, Cheryl Rose .....	126	Haskins, Mardell D .....	253
Harding, Joyce Autry .....	168	Haskins, Nena Jo .....	252
Hardy, Monica Rose .....	276	Hasselbring, Cindy Lou .....	141
Harlan, Samantha D .....	201	Hastings, Diane Becker .....	94
Harley, Naomi H .....	119	Hatfield, Cecile .....	211
Harman, Donna Lee .....	248	Hauck, Angela Lyn .....	162
Harmer, Virginia Curtis .....	270	Hausteen, Karen Grace .....	236
Harmon, Kay Beverly .....	246	Havens, Kathryn Anne .....	204
Harnett, Lenna G .....	242	Havice, Shirley Lucille .....	122
Harper, Barbara Lee .....	283	Hawkins, Katherine .....	116
Harper, Caroline J .....	203	Hawkins, Kimberly Ann .....	114
Harper, Christine Phillips .....	227	Hawkins, Marilee .....	237
Harper, Debra L .....	238	Hawkins, Sandra .....	104
Harper, Rhonda Ann .....	167	Hawks, Barbara Jean .....	114
Harper, Sue Mapp .....	253	Hawks, Ruth Joann .....	126
Harper, Susan Kay .....	159	Hawley, Elizabeth Bourland .....	203
Harper, Sylvia Irene .....	179	Hayashi, Jessica V .....	118
Harper-Merrett, Hannah .....	82	Hayden, Sara P .....	110
Harris, Crystal .....	222	Haydu, Bernice Falk .....	213
Harris, Donna K .....	260	Hayes, Tommy Jean .....	264
Harris, Jacqueline L .....	267	Haynes, Linda Campbell .....	142
Harris, Jean L .....	219	Hayward, Wyn P .....	283
Harris, Kate C .....	94	Hazlett, Margaret .....	126
Harris, Leritha Marie .....	246	Headley, Barbara Matthews .....	103
Harris, Mary Hart .....	112	Heap, Jessica .....	191
Harris, Megan Adair .....	245	Hearne, Eve .....	264
Harris, Nicole L .....	77	Heaverlo, Frances Marie .....	157
Harris, Stayce D .....	90	Hecksel, Nancy E .....	142
Harris, Sylvia Burleson .....	207	Heddens, Karen Rae .....	145
Harris, Terry Lallement .....	274	Hedge, Anne-Marie A .....	132
Harrison, Justine .....	241	Hedlund, Nancy L .....	229
Harris-Para, Barbara A .....	207	Hefel, Lori Ann .....	191
Harrod, Dianah Lynette .....	170	Hegenberger, Kathleen Doran .....	131
Harryman, Susan Swedenborg .....	123	Heggedal, Bente .....	169
Harskamp, Jodi Jean .....	152	Heggland, Elin-Mari .....	110
Hart, Beatrice A .....	191	Hegranes, Geils-Adoue Todd .....	187
Hart, Liana Bruland .....	241	Hegrenes, Lynn J .....	145
Harte-Goldsmen, Eileen .....	227	Heikkila, Dorothy A .....	276
Hartl, Giselle Meredith GiGi .....	220	Heinsohn, Mary A .....	91
Hartlaub, Christina Marie .....	148	Heintzelman, Lavonda Lov .....	219
Hartlaub, Julianne .....	148	Heiser, Carol Jeanne .....	176
Hartley, Edweena D .....	159	Heistand, Linda E .....	95
Hartley, Marian Burke .....	157	Heitkotter, Shari .....	287
Hartwell, Angela Theresa .....	119	Helf, Lesley .....	242
Harty, Kimberly Elizabeth .....	267	Heller, Mary Ann .....	176
Hartzell, Anne .....	162	Helm, Dorothy Davis .....	236
Harvey, Jessica Marie .....	162	Hempel, Becky .....	173
Harvey, Kandace A .....	157	Hems, Gwen F .....	79

Hems, Helen Mary .....	79	Higgins, Janet Patricia .....	101
Hendershot, Nina S.....	179	Higgs, Jenny Harwood.....	173
Henderson, Danna K .....	90	Higgs, Mary Brock.....	204
Hendrickson, Donna M .....	225	<b>High Country Chapter</b> .....	187
Hendrickson, Jeanne Marie .....	246	Hight, Marie A .....	148
Hendrickson, Terri T. ....	154	Hightower, Ora Delle.....	189
Hengesh, Charlene D .....	250	Hilbrandt, Kathleen Ann .....	119
Hengsteler, Pamela Chesley .....	250	Hilchie, Joyce L .....	291
Henig, Mary Elizabeth.....	279	Hildebrant, Virginia Fay.....	157
Heninger, Vonne Anne.....	234	Hill, Heather .....	95
Henley, Shirley M.....	155	Hill, Hilda A .....	250
Henneberry, Debra.....	116	Hill, Joan Marilyn.....	151
Henrichs, Debra Lynn.....	126	Hill, Mandi Kay .....	191
Henry, Alice Katherine .....	140	Hill, Marnie .....	179
Henry, Betty J Janie.....	179	Hill, Ruth J.....	191
Henry, Cathy R.....	159	Hill, Sally A .....	278
Henry, Laureen .....	79	Hill, Susan Leigh .....	280
Henshaw, Janet R.....	95	Hillman, Susan Ann.....	129
Hensley, Jennifer Trausch .....	201	Hillmann, F Sue.....	229
Hensley, Phylis Jean.....	195	Hinchcliffe, Carolyn Anne.....	74
Hensley, Sharon.....	226	Hindi, Hanadi Zakarya .....	73
Hensley, Tookie .....	261	Hine, Peggy Jo .....	241
Henze, Gayl I .....	95	Hineman, Lisa Dianne.....	267
Herbel, Patricia A .....	186	Hines, Karol Ann .....	257
Herbert, Barbara M .....	107	Hinks, Jennifer E .....	257
Hernandez, Linda A .....	267	Hinnant, Robyn Lynn .....	253
Hernly, Virginia L .....	234	Hinson, Leslie C .....	195
Herr, Ellen Louise.....	225	Hipfel, Ilse Erika .....	270
Herranen, Alena M .....	264	Hirabayashi, Sue E .....	276
Herring, Ellen .....	129	Hirzel, Beverley Ann.....	126
Herron, Alicia Diane .....	165	Hitchcock, Elaine Marie .....	159
Hershberg, Esther .....	152	Hitt, Janet Russell .....	276
Hertel, Jane V .....	186	Hivert, Amandine .....	85
Hervald-Schulz, Iris .....	86	Hivick, Fonda Rose .....	185
Herzing, Kimberly Jo .....	220	Ho, Helen .....	285
Herzog, Dorinda Renee .....	183	Hobart, Denise L .....	150
Hessin, Anita B.....	179	Hobbs, Ginger .....	264
Hester, Nicole.....	208	Hobgood, Rani .....	101
Hetherington, Kathryn Jane .....	129	Hobson, Cathy M .....	74
Hettenbach, Christine A.....	183	Hodge, Cheryl Thornton.....	120
Hettinger, Margaret Herde Maggie .....	139	Hodges, Victoria Regina .....	98
Hewgley, Linda Sue .....	204	Hodgson, Elaine A .....	129
Hewitt, Connie Ann .....	288	Hodgson, Emily.....	83
Hewitt, Lois Jean.....	239	Hodson, Tonya Susann .....	191
Hibpshman, Jeanette.....	282	Hoefel, Marie .....	264
Hickman, Carole J .....	129	Hoelscher, Ute Maria .....	86
Hickman, Sandra Annette.....	82	Hoelting, Kathryn Carpenter .....	147
Hicks, Shannon Marie.....	261	Hoeltken, Roswitha .....	86
Hicks, Tandra Lee.....	199	Hoerle, Shirley Jean.....	114
<b>Hi-Desert Chapter</b> .....	239	Hof, Marion.....	86
Hiern, Sara Smith.....	219	Hoffman, Kelly Marie.....	276
Higashi, Anna .....	229	Hoffman, Regina .....	138
Higgins, Celma Joyce .....	138	Hofkin, Sabrina Marie .....	248
Higgins, Clare Brooks .....	292	Hofschneider, M Susan.....	115
Higgins, Connie.....	179	Hogan, Carol Knight.....	216
Higgins, Grace Nicole .....	257	Hogan, Timothia T.....	117

Hohn, Janet.....	152	Howard, Linda.....	242
Hoiby-Griep, Kay L.....	118	Howard, Phyllis Ann.....	195
Hoit, Elise L.....	157	Howard, Stacy.....	253
Hoke, Janice.....	257	Howell, Becky.....	170
Holcomb, Caitlin M.....	206	Howell, Grace Louise.....	82
Holcombe, Katherine Elizabeth.....	234	Howell, Jean M.....	107
Holland, Karen Lee.....	73	Howell, Kathleen.....	231
Hollander, Lu.....	189	Howell, Linda Jayme.....	195
Hollingsworth, Christine Danielle.....	157	Howells, Brigitte.....	283
Holm, Audine Lynn Dee.....	253	Howes, Jaye.....	268
Holmgren, Janna.....	288	Howley, Heather.....	118
Holst, Julie Marie.....	234	Hoye, Alex.....	138
Holt, Lillian Darling.....	267	Hrindak, Sue.....	123
Holtschneider, Mary E.....	220	Hromek-Sawyer, Diane M.....	129
Home, Martha Marti.....	163	Hsia, Lynne Kastel.....	231
Homuth, Sharon Joan.....	201	Huang, Jean.....	248
Honacki, Sharrilyn Andrea.....	281	Huber Keshavarzi, Rose C.....	211
Honeck, Mary Renee.....	138	Hucabee, John Dell.....	204
Honer, Anne S.....	207	Huck, Betty.....	132
Hook, Paula G.....	147	Hudgins, Sarah M.....	229
Hoopmann, Janet Elizabeth.....	74	Hudson Danielsen, Alice.....	217
Hoover, Amy Lynn.....	159	Hudson, Lenzie.....	234
Hoover, Laura A.....	101	Huey, Wendy.....	146
Hope, Laurie MacKenzie.....	285	Huf, Elaine C.....	95
Hopfenmuller, Jill Ann.....	117	Huffman, Kristina Elizabeth.....	157
Hopkins, Allison Carole.....	129	Huggins, Elizabeth K.....	155
Hopman, Ingrid.....	86	Hughes, Amy Stevens.....	229
Hoppe, Felicia R.....	268	Hughes, Doris F.....	155
Hopson, Karen P.....	115	Hughes, Dorothy M Dottie.....	187
Horn, Cathy Ann.....	120	Hughes, Kathryn G.....	159
Horn, Esther F.....	250	Hughes, Shirley G.....	272
Horn, Linda Jean.....	179	Hughes, Sue C.....	179
Horn, Patricia.....	148	Huisson, Victoria A.....	292
Horne, Lois E.....	114	Hull, Mary Mason.....	176
Hornsby, Dorothy.....	142	Hummel, Aileen J.....	186
Horstman, Susan Jane.....	285	Humphreys, Ann M.....	168
Hortman, Paige C.....	95	Humphries, Nancy Carol.....	259
Horton, Melody Ann.....	183	Hunke, Elizabeth Clare.....	199
Horvath, Marilyn G.....	136	Hunt, Altha Ernesteen.....	226
Horvitz, Martha E.....	264	Hunt, Bobbi Gabriel-Bewley.....	223
Hostert, Heather Renee.....	129	Hunt, Jean S.....	262
Hostler, Betty Hawkes.....	214	Hunt, Rachel Snead.....	206
Hotung, Lisa.....	122	Hunter, Marsha.....	253
Houben, Maryke.....	222	Hunter, Norma G.....	95
Hough, Mary.....	129	Hurley, Marilouise.....	240
Houghton, Catherine.....	244	Hurvitz, Cynthia Cindy.....	110
House, Robin.....	202	Husser, Marilyn Gayle.....	167
Houser, Christa Jane Sherwood.....	101	Hutcheson, Janin Elizabeth.....	219
Housholder, Jennifer.....	231	Hutchinson, Deanna Lynn.....	115
<b>Houston Chapter</b> .....	188	Hutson, Cheri.....	222
Houston, Maura Mary.....	197	Hutson, Christina K.....	236
Houstoun, Feather O'Connor.....	95	Hutter, Jennifer Aleman.....	234
Houtas, Franzeska.....	231	Hyles, Helen Marie.....	186
Hovel, Mary Bernadette.....	148	Hynds, Michelle Sabine.....	288
Hovey, Michelle Leigh.....	186		
Howard, Amber Spring.....	246		

I			
Ibbotson, Margaret E .....	152	James, Ellen Eisendrath .....	246
Ibrahim, Julie W .....	206	James, M Joyce .....	159
<b>Idaho Chapter</b> .....	159	Jameson, Cathleen Gail .....	270
Idogaki, Chikako .....	84	Jamison, Myra S .....	147
Ige, Lileila Kiyono .....	242	Jancosek, Jeanne M .....	191
Ihme, Irene Anneli .....	84	Jarrell, Cathy E .....	245
Illig, Petra Andrea .....	152	Jarrett, Yvonne .....	165
Ilves, E Joyce .....	238	Jay, Heather .....	248
Ilves, Paivi Hannele .....	84	Jeffery, Anne K .....	186
<b>Imperial So-Lo Chapter</b> .....	239	Jeffery, Lynn Marie .....	142
Inderwiesen, Angela .....	217	Jeffrey, Alyson .....	294
Inderwiesen, Nancy A .....	132	Jeffrey, Claire E .....	176
<b>India Section</b> .....	88	Jeffrey, Stacy Lynn .....	229
<b>Indiana Chapter</b> .....	135	Jeffries, Kelly Ann .....	209
<b>Indiana Dunes Chapter</b> .....	136	Jen, Laura Lynn .....	123
Ingham, Leslie Diane .....	276	Jenison, Leslie J .....	194
<b>Inland Empire Chapter</b> .....	240	Jenkins, Patricia E .....	159
Innes, M Elizabeth Betty .....	79	Jenkins, Ruth B .....	211
<b>Intercollegiate Internet Chapter</b> .....	137	Jennings, Denise Evelyn .....	238
<b>Intermountain Chapter</b> .....	161	Jennings, Kay .....	195
<b>Iowa Chapter</b> .....	137	Jensen, Karole K .....	207
Irlitz, Natalie Charlotte .....	209	Jensen, Marilyn Anne .....	242
Irvin Connorton, Lori .....	206	Jensen, Nancy Kelley .....	157
Irvin-Herron, Kristine .....	175	Jensen-Coonrod, Rosemary .....	231
Isbell, Eva M .....	186	Jerman, Jasna .....	72
Iscovich, Lisa Andersen .....	274	Jessen, Gene Nora .....	159
Ishiyama, Yasuko .....	84	Jett-Powers, Willow Amber .....	152
Isom, Rosanne G .....	120	Jewett, Delores Grace Dodie .....	140
<b>Israeli Section</b> .....	89	Jipsen, Shannon L .....	139
Ivery, Donna Yvette .....	120	Johanson, Caylee R .....	108
Ivie, Neva Renae .....	155	Johnpeer, Kate Michelle .....	270
Ivy, Beverly Reich .....	183	Johns, Susan Virginia .....	279
Iwaszkiewicz, Brigitte .....	276	Johnson, Aileen Claire .....	288
J		Johnson, Bonnie Lorraine .....	192
Jacks Wadas, Susan .....	229	Johnson, Charlotte Bloecher .....	278
Jackson, Anne Robbins .....	107	Johnson, Elaine M .....	110
Jackson, Brandi Jae .....	278	Johnson, Harvella K .....	170
Jackson, Brenda E .....	250	Johnson, Jacqueline Lea .....	232
Jackson, Christine R .....	283	Johnson, Jodie L .....	175
Jackson, Deborah .....	248	Johnson, Judith E .....	115
Jackson, Donna J .....	195	Johnson, Julianne .....	209
Jackson, Leslie .....	98	Johnson, Karen Lee .....	288
Jackson, Linda H .....	195	Johnson, Kay J .....	126
Jackson, Tamara .....	126	Johnson, Marcia J .....	91
Jacobs, Kathleen .....	108	Johnson, Marjorie .....	270
Jacobs, Laura T .....	117	Johnson, Marjorie Ruth .....	276
Jacobs, Ruth Estelle .....	211	Johnson, Mary Lou .....	288
Jacobson, Doris .....	100	Johnson, Mio .....	152
Jaffe, Charleen Ramus .....	217	Johnson, Paula Jean .....	204
Jahn, Gretchen Lois .....	180	Johnson, Renee .....	225
Jahner, Sharleen A .....	291	Johnson, Sharon .....	232
James, Barbara A .....	121	Johnson, Teresa .....	246
		Johnson, Wendy Elizabeth .....	262
		Johnston, Margaret M .....	110
		Johnston, Mary Jo Wisneski .....	279
		Johnston, Virginia B .....	91

Johnstone, Jennifer Nicole.....	234	Kaufhold, Isabel.....	86
Jones, Betty Era.....	198	Kaufman, Adele.....	145
Jones, Connie Lynn.....	98	Kaufman, Linda.....	217
Jones, Delia.....	74	Kaur, Arpinder.....	170
Jones, Helen Ruth.....	152	Kaur, Harjeet.....	279
Jones, Laura.....	194	Kavanaugh, Sandra Marie.....	110
Jones, Margaret M.....	223	Kawakami, Mary Ann.....	276
Jones, Roberta Lynn.....	126	Kaylor, Karen Lynn.....	288
Jones, Susan Annette.....	120	Kazmark, Ruth Mycol.....	213
Jopson, Leanne T.....	159	Keane, Julie.....	264
Jordan, Heather Kimberly.....	142	Kearney, Katelynn Rose.....	114
Jordan, Linda Ann.....	142	Keating, Carla.....	240
Jordan, Lorraine W.....	115	Keefer, Patricia Jayne.....	183
Jordan, Margaret Jean.....	274	Keel, Jacquelyn K.....	160
Jorgensen, Jenny.....	112	Keenan, Catherine Ashley Ash.....	292
Jorgensen, Leeann.....	145	Kehoe, Glynis M.....	148
Jorgensen, Terra.....	173	Keidel, Helen J.....	241
Joseph, Tamara.....	270	Keil, Lauren.....	145
Joyner, Carol M.....	270	Keinath, Carol M.....	118
Judd, Pearl B.....	270	Keith, Janet Birt.....	126
Judge, Lydia.....	91	Keller, Colleen M.....	264
Juedeman, Corry H.....	201	Keller, Linda Kay.....	222
Julian, Jennifer C.....	235	Keller, Rachel A.....	180
Jurenka, Jerry Anne.....	202	Keller, Reen.....	231
Just, Ute.....	86	Kellerman, Robi.....	108
Justice, Jacqueline Morgan.....	98	Kellermann, Marie Fox.....	168
Justice, Nell.....	231	Kelly, Diana S.....	99
Juul, Roxie J.....	180	Kelly, Joey.....	213
Jylanki, Leila Maria.....	84	Kelly, Leigh.....	231
<b>K</b>		Kelly, Sareana Pinson.....	154
Kaase, Cynthia Laddon.....	264	Kelly, Susanne Glyn.....	113
Kaber, Charlotte.....	268	Kelm, Clare.....	151
Kaeder-Carpenter, Deborah Ann.....	124	Kempley, Reya.....	259
Kaeferle, Heike.....	86	Kempton, Doris W.....	170
Kahn, Karen M.....	274	Kendrick, Mona.....	247
Kaier, Lorna Marie.....	114	Kennedy, Emi Suzuki.....	250
Kaiser, June M.....	281	Kennedy, Evelyn Carole.....	222
Kalishek, Karen A.....	148	Kennedy, Madeline B.....	206
Kamp, Marilyn.....	114	Kennedy, Meredith.....	83
Kamp, Micaela L.....	281	Kennedy, Susan Jane.....	257
Kanao, Miyako.....	72	Kenner, Sanae.....	98
Kandarpa, Aruna.....	88	Kenney, Maureen D.....	268
Kandle, Sherry.....	160	Kensett, Lenore B.....	192
<b>Kansas Chapter</b> .....	191	Kent, Annemarie Elisabeth.....	247
Kaplan, Melissa.....	160	Kent, Jeanne.....	120
Karas, Deborah Chisholm.....	129	Kent, Patricia Ann.....	274
Karasek, Monica.....	147	<b>Kentucky Bluegrass Chapter</b> .....	138
Karnik, Tanvi Anup.....	89	Keon-Yersak, Linda E.....	95
Karp, Audrey J.....	136	Keough, Kate.....	112
Kase, Gayle Louise.....	163	Keown-Blackburn, Janis L.....	115
Kastanas, Gaynell R.....	139	Kern, Beverly Jean.....	229
<b>Katahdin Wings Chapter</b> .....	112	Kerner, Carol M.....	134
Katz, Rochelle B Shelly.....	95	Kerr, Susan K.....	248
Kauffman, Erma M.....	169	Kerr-Stover, Margitta Tina.....	207
		Kerscher, Helen Ann.....	199
		Kerwin, Andrea.....	129

Kerwin, Joan .....	129	Klein, Dianna Hoover .....	204
Kesse, Christine M .....	270	Klein, Donna G .....	129
Kester, Elizabeth Louise .....	152	Klein, Heidi Crystal .....	138
Kesterson, Roberta A .....	124	Klein, Jacquelyn .....	136
Ketchum, Gayle C .....	170	Klein, Mary Lou .....	255
Ketchum, Sharon Kay .....	247	Klemcke, Teresa Ethel .....	201
Ketten, Andrea .....	142	Klemm, Margaret .....	259
Kettunen, Christine Marie .....	140	Kliewer-Schulewitz, Karol Sue .....	133
Keys, Dell Avery .....	160	Kline, Elinor J .....	217
<b>Keystone Chapter</b> .....	99	Kline, Nysa Wong .....	244
Khamash, Hadeel .....	73	Knaan, Alona .....	89
Khatiwada Pokharel, Anju .....	106	Knapp, Joan Elizabeth .....	166
Kidd, Betty Jane .....	204	Knapp, June D .....	247
Kidney, Elizabeth Pryor .....	227	Knapp, Lorena Anne .....	152
Kieffer, Ann Terese .....	148	Knaute, Judith L .....	280
Kiernan, Kristine M .....	206	Knepshield, Silver Grenoble .....	95
Kieves, Nicola .....	145	Knickerbocker, Carol Beth .....	95
Kiff, Linda Mary .....	79	Knight, Carol L .....	222
Kilbourne, Lynda M .....	132	Knight, Karen A .....	180
Kile, Lannette Lani .....	152	Knouff, Mary Jo .....	204
Kilpatrick, Kimberly .....	120	Knowles, Linda Gale .....	104
Kim, Hyunsu .....	192	Knox, Patsy Dawn .....	73
Kim, Kyung O .....	84	Knox, Theresa W .....	103
Kimball, Cynthia Ann .....	235	Knutson, Brenda Louise .....	279
Kimball, Deanna .....	145	Koch, Kristina .....	165
Kimball, Jane S .....	214	Kochan, Janeen Adrion .....	217
Kimball, Mary Ellen .....	138	Kocisko, Jo Nell .....	288
Kimble, Linda E .....	121	Koehler, Irene B .....	99
Kinard, Dawn Louise .....	98	Koehrer, Denise M .....	153
Kincaid, Brigitt Alice .....	148	Koenig, Ann Embry .....	183
Kindrat, Alexandra Nicola .....	83	Koepke-Ziebarth, Yvonne P .....	239
King, Deanna J .....	110	Koerner, Mary A .....	124
King, L Jo .....	152	Koerwitz, Janet Marie .....	149
King, Louisa J .....	213	Kohler, Mary B .....	250
King, Martha Rockwood .....	264	Kohn, Dale .....	207
King, Mary Ann .....	278	Kohn, Mary I .....	136
King, Patricia L .....	192	Kokesh, Louise Rogene .....	129
King, Susan K .....	210	Kokkola, K Anneli .....	84
Kingett, Kathie .....	243	Kolasa, Caroline .....	292
Kinn, Debra L .....	152	Kollar, Phyllis .....	120
Kinnaman, Cheryl Anne .....	115	Konger, Julia A .....	129
Kinsbergen, Caroline Diane .....	250	Kontra, Sheri Sharki .....	160
Kintop, Dale B .....	257	Koonce, Janet Williams .....	198
Kirby, Dorothy B .....	113	Kopp, Claire B .....	270
Kirby, Terry Lee .....	272	Korth, Sandra L .....	241
Kirhofer, Jeanne .....	268	Koshan, Kathryn E .....	205
Kirk-Farris, Faye L .....	276	Kostelny, Miyukiko .....	133
Kirmsse, Barbara .....	270	Kosturock, Ashley .....	222
Kirscher, Maggie .....	162	Kotlyar, Valentina Ivanova .....	170
Kissick, Kathy L .....	194	Kolner, Adrienne Andy .....	264
Kitahara, Lisa F .....	230	Kotwitz, Marion .....	72
Kittelson, Kjersti Liv .....	145	Kotula, Jessica .....	98
<b>Kitty Hawk Chapter</b> .....	220	Koukourinkova, Sabina Dimtheva .....	175
Kivland, Jana B .....	157	Kovacs, Angela Therese .....	120
Klaes, Jamie .....	164	Kovar, Catherine L .....	194
Klees, Ursula Ulla .....	86	Kozak, Elma .....	293

Kraemer, Cheryl Small .....	223	LaMoy, Mary M .....	160
Kraemer, Jessica .....	282	Lancaster, Doris .....	197
Kraeszig, Lana Edwards .....	176	Landfried, Janet Bal .....	240
Krall, Karlen .....	180	Landing, Brenda Jo .....	189
Kramer-Timi, Doris Jensen .....	171	Landis, Jonnie P .....	156
Kras, Judith A Judy .....	227	Landrey, Joan B .....	217
Krason, April B .....	108	Land-Vegna, Peggy D .....	239
Krause, Katerina .....	129	Lane, Alacia L .....	171
Kroeker, Sally E W .....	110	Lane, Lerose .....	248
Krogstad, Karine Iren .....	169	Lane, Rosemary J .....	273
Krongold, Helene N .....	268	Lange, Marcy S .....	149
Kropp, Evelyn .....	108	Langley, Yolanda .....	288
Krueger, Patricia Ann .....	171	Langrill, Linda Hert .....	142
Krutsinger, Deborah D .....	203	LaPine, Heidi Ann .....	171
Krutzke, Carol Beth .....	197	LaPointe, Anne-Marie .....	82
Krzanowski, Anne .....	110	LaPook, Gail Sue .....	129
Kuban, Jan H .....	226	Lapp, Janet .....	264
Kubina, Lenka .....	285	Lardeau, Anne Marie .....	268
Kudelka, Jennifer .....	74	Large, Nancy C .....	235
Kudiesy, Norma M .....	185	LaRoche, Gloria R .....	104
Kuechenmeister, Janice Rose .....	126	Larsen, Anne .....	235
Kulesha, Dorothy Wood Darcy .....	149	Larsen, Patricia Lynn .....	132
Kunica, Waltraud Maria .....	110	Larsen, Susan J .....	200
Kunkel, Heather Mair .....	98	<b>Las Vegas Valley Chapter</b> .....	241
Kunzman, Toni Penny .....	133	Lasater Lee, Elizabeth .....	207
Kupcho, Meredith .....	217	Lasher, Barbara J Bobbi .....	214
Kurrasch, Madeline E .....	268	Laska, Pearl Bragg .....	153
Kuruwaa, Juliet .....	88	Laskos, Susan .....	92
Kutzner, Ingrid .....	79	Latham, Lou Ellen .....	222
Kuzenko, Edith Pearce .....	117	Latimer, Mary M .....	204
Kweder, Dourelle Jay .....	127	Latshaw, Billie F .....	97
Kyle, Carolyn Rorick .....	114	Lau, Teressa .....	173
Kyle, Nancy R .....	95	Laughlin, Vickie Kay .....	197
<b>L</b>		Lavallee, Anne-Marie Michelle .....	225
La Brie, Beverly A .....	160	Lavi, Smadar Sarah .....	89
La Salle Bjelica, Margaret Ann .....	133	Law, Mary Jane .....	214
La Vake, Margaret E .....	120	Lawrence, Christine Ann .....	195
LaBarbera, Tammy Ann .....	253	Laws, Amy Elizabeth .....	134
LaBree, Christina .....	115	Laws, Robin .....	192
Labus-Olson, Amy Marie .....	145	Lawson, Margaret S .....	270
LaClair, Terri Ann .....	153	Lawson, Sharon Lee .....	163
Lafontaine, Suzanne .....	83	Lawton, Peggy Sanders .....	227
Lagen, Collette Trausch .....	138	Laxague, Marianne Jean .....	232
Laird, Allison J .....	95	Laxson, Janice .....	153
<b>Lake Charles Chapter</b> .....	193	Lazurenko, Lydia B .....	142
<b>Lake Erie Chapter</b> .....	140	Le Cornu, Ethel Mayo .....	123
<b>Lake Tahoe Chapter</b> .....	240	Leach, June Adell .....	238
Lakhani, Priti .....	194	Leach, Linda E .....	167
Laliga, Susana .....	85	Leahy, Rachael .....	217
Lamar, Robin .....	288	Leatherman, Holly Melissa .....	268
Lamb, Charli L .....	186	Leatherman, Linda Irene .....	192
Lambiaso, Marlene K .....	205	Leatherwood, Shirley Jean .....	248
Lammers, Nancy Ross .....	283	Leavey, JoAnn Elizabeth .....	293
Lamoreaux, B .....	288	LeBlanc, Anne-Marie .....	241
		LeCain, Elaine .....	232
		LeClaire, Briana .....	160

Lecluse, Jocelyn Isabel.....	82	Lewis, Molly.....	282
LeCompte, Francesca.....	110	Lewis, Paula Suzanne .....	232
Ledbetter, Dorothy W.....	265	Lewis, Sue A.....	176
Leder, Sandra J.....	193	L'Herisson, Mary Sloan.....	202
Ledford, Lori.....	247	L'Heureux, Sonia.....	77
Ledgerwood, Audrey R.....	164	L'Hoir, Michelle Ann.....	274
Ledwaba, Refilwe Beauty.....	72	Liberty, Janet Lee.....	168
Lee, Carol Joan.....	189	Liebeler, Susan.....	288
Lee, Clararose.....	213	Liersch, Leah S.....	265
Lee, Cynthia M.....	92	Lieske, Jennifer.....	115
Lee, Joyce.....	79	Liess, Zenda Alma.....	220
Lee, Lily C.....	276	Lightfoot, Tammie Anne.....	186
Lee, Nelda Kaye.....	134	Limmer, Rita G.....	256
Lee, Sunny Kyungsun.....	209	Lindelof, Gretchen S.....	250
Lee, Tracey Marie.....	243	Linden, Sharon L.....	164
Lee, Vicki Balfanz.....	154	Lindley, Annabelle.....	185
Lee, Wayna Lea.....	196	Lindrooth, Juliet Mary.....	95
Lees, Kate.....	79	Lindsey, Margaret Lee.....	222
Lees, Leslie.....	217	Lindstrom, Marikay.....	250
Leger-Miller, Lee.....	213	Lines, Elissa.....	149
Leggett, Marjy.....	164	Lingden, Jeena.....	106
LeGrande, Pamela.....	180	Lingo, Gail P.....	95
Lehman, Helen B.....	116	Linkin, Peggy J.....	232
Leiphardt, Michelle Rose.....	274	Lippert, Laurel Hilde.....	241
Leis, Stella Doss.....	201	Lipson, Jacquelyn.....	120
Lekarczyk, Elizabeth.....	142	Lisowski, Marilyn.....	200
Lekarczyk, Marla Ann.....	142	Liss, Cheryl Virginia.....	110
LeMaitre, Susan Kay.....	126	Lissant, Bettye L.....	134
LeMaster, Sherry R.....	139	Litwin, Linda Joan.....	104
Lemiski, Claire.....	79	Livingston, Asti K.....	79
LeMoine, Suzanne Marie.....	237	Livingston, Patricia R.....	163
Lenart, Holly J.....	140	Llewellyn, Susan D.....	288
Lenn, Samantha.....	139	Lloyd, Lisa M.....	156
Leonard, Tracy Suzanne.....	173	Lockard, Lisa A.....	138
Leone, Rosemary Ann.....	124	Locke, Lindsay T.....	256
Leota, Nancy Lee Lucky.....	162	Lockerbie, Merrilyn B.....	255
Lepore, Rose Marie.....	189	Lockert, Christine.....	226
Leppe, Sandra.....	274	Lockness, Doris E.....	227
Leshner, Cathy Ann.....	150	Loeffler, Peggy A.....	108
Lesikar-deZevallos, Shelly.....	189	Logan, Ruth J.....	268
Lesikar-Martin, Stacy.....	189	Lohman, Lillie L.....	135
Lessard-Neron, Carolyne.....	214	Lollar, Dianne.....	206
Letzring, Lois M.....	277	Lomen, Kelsey.....	268
Leutz, Julianna Melane.....	209	London, Barbara Erickson.....	243
Levandoski-Byers, Theresa L.....	247	<b>Long Beach Chapter.....</b>	<b>242</b>
Leve, Fran K.....	134	<b>Long Island Chapter.....</b>	<b>116</b>
Leverson, Irene H.....	291	Long, Jill A.....	204
Levick, Merlee Anna.....	268	Long, Patricia E.....	111
Levin, M Penny.....	95	Long, Peggy A.....	180
Levin, Tamar.....	89	Long, Shanelle.....	175
Lewellen, Kimberly Anne.....	280	Longenecker, Judy A.....	136
Lewinski, Barbara Jean.....	142	Longridge, Gretchen Cecilia.....	157
Lewis, Anita Lorraine.....	261	Lonsdale, Jan.....	180
Lewis, Barbara D.....	202	Loob, Joan J.....	236
Lewis, Bonnie Ann.....	176	LoPresti, Arlene E.....	122
Lewis, Emily.....	121	Lord, Mary Ellen.....	154

Lordemann, Nicole ..... 133  
 Lorenz, Barbara ..... 86  
 Loricchio, Susan ..... 120  
**Los Angeles Palms Chapter** ..... 243  
 Loufek, Betty McMillen ..... 243  
 Love, Janis ..... 196  
 Lovett, Anne Elizabeth ..... 166  
 Lovick, Sherre L ..... 227  
 Lowe, Kayley ..... 180  
 Lowe, Kimberley Pamela ..... 211  
 Lucas, Jolie ..... 279  
 Luce, Ann R ..... 180  
 Luchs, Linda Lee ..... 92  
 Luckey Wollitz, Mary ..... 272  
 Luckhart, Frances H ..... 203  
 Ludlow, Reba J ..... 210  
 Ludwig, Kotina ..... 136  
 Luehring, Lois Weatherwax ..... 230  
 Lueninghoener, Florence Marie ..... 193  
 Luhta, Caroline N Connie ..... 126  
 Lukowitz, Ruth ..... 129  
 Lummis, Ruth M ..... 262  
 Lund-Bell, Judith Lynne ..... 238  
 Lunding, Elizabeth L ..... 157  
 Lundstrom, Evelyn C ..... 227  
 Luneau, Anais ..... 85  
 Luongo, Stephanie ..... 259  
 Lupanova, Svetlana Anatolievna ..... 170  
 Lusteg, Kathryn Ann ..... 117  
 Luther, Rebecca Lynn ..... 103  
 Luthin, Melinda Marie ..... 250  
 Lutman, Sharron Ann ..... 77  
 Lynch, Danita ..... 197  
 Lynch, Erin ..... 189  
 Lynn, Patricia Ellen ..... 279  
 Lynum, D Joan ..... 293  
 Lyon, Lu Ann ..... 160  
 Lyon, Melinda Mitchell ..... 268  
 Lyons, Dottie ..... 279  
 Lyons, Evelyn B ..... 226  
 Lyons, Linda J ..... 217

**M**

Maas, Nancy Carol ..... 256  
 Mabbitt, Sheila D ..... 226  
 MacAllister, Laura Janel ..... 115  
 Macario, Katherine B ..... 95  
 Macario, R Canivet ..... 95  
 MacClements, Verlaine ..... 202  
 MacDonald, Ashley ..... 136  
 Macdougall, Shirley ..... 79  
 Mace, Joan Elizabeth ..... 126  
 MacGuire, Betty Lee ..... 185  
 Macheel, Mary A ..... 111  
 Maciejewski, Brittany ..... 135

Mack, Connie Lee ..... 100  
 Mack, Lorna ..... 120  
 Mackell, Jen ..... 241  
 Maclean, Mary ..... 83  
 MacLeod, Martha Lozar ..... 142  
 MacNichol-Gregory, Lori Kolbrun ..... 160  
 MacPherson, Jeanne E ..... 165  
 MacPherson, Roni J ..... 265  
 Madsen, Cynthia S ..... 129  
 Magidson, Cynthia S ..... 288  
 Magnuson-Hawkins, Shelby J ..... 283  
 Magon, Katherine M ..... 129  
 Mahoney, Mikaela Joy ..... 145  
 Mahoney-Epstein, Beverly J ..... 288  
 Maines, Marilyn Gail ..... 291  
 Maines, Penelope D ..... 233  
 Maitland, Caro ..... 189  
 Makagonova, Khalide Khusyainova ..... 170  
 Makarsky, Faye Susan ..... 201  
 Makowski, Marisia A ..... 259  
 Malachowski, Nicole ..... 245  
 Malan, Eileen C ..... 207  
 Malcomson-Young, Christine Sue ..... 270  
 Malerich, Sophia ..... 235  
 Malherbe, Leni K ..... 288  
 Malinski, Kathleen F ..... 270  
 Malkmes, Joyce C ..... 117  
 Mallette, Linda Nelson ..... 180  
 Malone, Kathleen Ann ..... 233  
 Maloney, Linda S Clancey ..... 200  
 Malouf, Kathy ..... 223  
 Manalli, Abbey ..... 149  
 Manchip, Kristine Elizabeth ..... 293  
**Manitoba Chapter** ..... 294  
 Mann, Jill E ..... 129  
 Manning, Sylvia ..... 167  
 Manos, Patricia ..... 104  
 Mansel, Kristen Michele ..... 235  
 Mansikka, Akky Martina ..... 80  
 Manwaring, Betty Lou ..... 285  
**Maple Leaf Chapter** ..... 81  
 Marasco, Auriol ..... 80  
 Marbach, Tressa ..... 183  
 Marble, Kay Lynn ..... 259  
 Marchbanks, Karen Rae ..... 160  
 Marecek, Melanie ..... 215  
 Mareth, Lynn R ..... 180  
**Marin County Chapter** ..... 244  
 Marina, Toni M ..... 99  
 Mariscal, Gianna ..... 239  
 Marland, Eileen T ..... 111  
 Marlar, Kelli Sue ..... 211  
 Marquis, Roberta ..... 257  
 Marr, Kathleen Mary ..... 149  
 Marriott-Johnson, Marion B ..... 270  
 Marschner, Marie Annette ..... 180

Marquet, Rosary Mae B .....	223	McBurney, Jeneace .....	239
Marquez, Diana .....	176	McCabe, Colleen J. ....	265
Marshall, Linda H .....	165	McCann, Annamary .....	120
Marshall, Valerie .....	80	McCann, Debra Lynn .....	226
Martel, Anne-Celine .....	85	McCann, Kelly K. ....	235
Martelo, Carrie Compton .....	186	McCarrell, Norma Jody .....	196
Martens, Pamela .....	288	McCarroll, Jennifer Joyce .....	285
Martin, Baillie .....	183	McCarthy, Andrea Deane Andy .....	228
Martin, Betty Rockwood .....	222	McCarthy, Antoinette .....	190
Martin, Heidi Diane .....	132	McCarthy, Judy Elaine .....	288
Martin, Jane L .....	211	McCarthy, Michelle Diann .....	284
Martin, Lisa .....	169	McCarville, Katherine .....	138
Martin, Lori Jeannine .....	80	McCaslin, Gladys I .....	196
Martin, Lynnda .....	233	McClain, Cathy .....	192
Martin, Marybeth .....	288	McClellan, Alanna Marie .....	241
Martin, Tricia L .....	203	McClellan, Michelle Lynn .....	173
Martinez, Arlene .....	231	McClister, Mary T .....	96
Maruyama, Manami .....	265	McCloud, Carol Jean .....	120
<b>Maryland Chapter</b> .....	99	McCollom, Anne Spalding .....	139
Maryott, Mary A .....	98	McCollum, Patricia S .....	288
Mascorro, Marsha Purvis .....	185	McComas, Suzette .....	176
Maseychik, Debora .....	99	McConnell, Angela .....	154
Masi, Lina .....	78	McConnell, Bev .....	80
Mason, Faith .....	256	McConnell, Constance Ann .....	217
Mason, Teresa Jean .....	284	McConnell, Georgiana T .....	205
Massee, Janice Tuggle .....	219	McConnell, Janet Ann .....	280
Masson, Angela .....	213	McConnell, Jean O .....	281
Masura, Judith Elyse .....	166	McCorkle, Alexa .....	157
Matheis, C Arline Sue .....	134	McCormack, Diane Douglass .....	259
Matheny, Yvonne Ann .....	180	McCormack, Janice E .....	236
Mathews, M Dolores .....	268	McCormack, June .....	236
Mathias, Linda B .....	98	McCormack, Sandy .....	157
Mathsen, Danika Vernelle .....	101	McCoy, Heather .....	260
Matlock, Sue .....	183	McCoy, Julie .....	219
Matras, Nancy C .....	140	McCullough, Carol Charlene .....	203
<b>Mat-Su Valley Chapter</b> .....	162	McCune, Mary Lee .....	272
Matthews, Jessica Ashleigh-Thorne .....	164	McCurry, Nancy Minor .....	99
Matthews, Julia Anne .....	176	McCurry, Ruth Margaret Maggie .....	288
Matthews, Martha Ann .....	138	McCutcheon, Margo .....	80
Mattingly, Linda Marie .....	136	McDaniel, Donna .....	177
Mattocks, Mary Eugenie Willy .....	122	McDonald, Adele Marie .....	226
Mattson, Pamela .....	230	McDonald, Joyce Louise .....	156
Maulaivaao, Brianna .....	285	McDonald, Mary Jane .....	108
Maule, Susan De Etta .....	95	McDonald-Waugh, Tonya Lee .....	136
Maurer, Sara Ann .....	153	McDonough Pope, Alexis Anne .....	248
Mauthe, Marci A .....	250	McElhatton, Jeanne .....	277
Mawhinney-Brignola, Susan Mary .....	217	McEndree, Deborah Lynne .....	180
Maxson, Mary Hass .....	281	McEneny, Laurene Jean .....	211
May, Dian Ward .....	180	McEntire, Michelle V .....	286
May, Gloria Louise .....	238	McFall, Shirley .....	250
Maye, Letitia Teets .....	102	McGee, Deb .....	138
Mayes, Nancy L .....	208	McGinnis, Nancy W .....	226
Mayfield, Barbara Jeanne .....	162	McGlasson, Rosella J RJ .....	101
Mayhew, Victoria Bentley .....	95	McGlynn, Kaaren .....	167
Mayle, Ruth O .....	268	McGowan, Suzanne P .....	233
Mayorga, Judy Burnside .....	241	McGrath, Amy Melinda .....	104

McGraw, Elizabeth H .....	217	Meier, Joyce Rodgers .....	103
McGregor, Elizabeth A .....	286	Meinen, Nona W .....	177
McGuinness, Mary Catherine .....	120	Meiners, Alice Marie .....	208
McGuire, Amanda .....	184	Meiners, Jennifer Lea .....	255
McGuire, Grace .....	265	Mejia, Eva R .....	240
McGurk, Ciara .....	76	Mellas, Ann Marie .....	108
McHaffie, Natalie Eleanor .....	80	Mellow, Dominique Broche .....	217
McIvveen, Evelyn L .....	104	Melnikova, Olga .....	86
McIntire, Jane Lee .....	147	Melroy, Pamela Ann .....	231
McIntosh, Rosaly J .....	206	Melville, Wilma .....	289
McKee-Dieckmann, Megan A .....	97	<b>Member at Large .....</b>	<b>72</b>
McKeever, Helen .....	99	<b>Memphis Chapter .....</b>	<b>221</b>
McKendry, Felicity Helen E .....	78	Mena, Victoria Vikki .....	238
McKenna, Sandra Spradley .....	197	Mensa-Wood, Ewurabena .....	250
McKenzie, Jan .....	180	Menzinger, Renate .....	86
McKeown, Dora Jean D .....	186	Mercandetti, Sandra .....	226
McKiddie, Pat .....	146	Mercker, Mary A .....	284
McKillip, Pamela Hopper .....	272	Meredith, Jessica Lynn .....	250
McLain, Mary L .....	196	Meridith, Patsy .....	226
McLaughlin, Cynthia .....	111	Merrick, Christina L .....	268
McLaughlin, Jean Wingfield .....	124	Merrick, Julie .....	289
McLeskey, Cheryl P .....	98	Merrigan, Toni Gene .....	163
McMahon, Catherine M .....	235	Merrill, Lynn Leslie .....	180
McMahon, Mary G .....	237	Meruelo, Andrea Marie .....	265
McMaster, Maureen Louise .....	192	Metayer, Estelle .....	85
McMillan, Marie E .....	242	Metley, Bianca .....	243
McMillin, Molly .....	192	Meyer, Betty .....	206
McNair, Mary Lou .....	190	Meyer, Donna Lynn .....	206
McNally, Karen Lee .....	235	Meyer, Donna M .....	168
McNamara, Kathryn M .....	238	Meyer, Janet Godwin .....	180
McNamee, Edith Geneva .....	233	Meyer, Kim Renee .....	145
McNeely, Hollie L .....	204	Meyer, Patsy Lee .....	193
McNeely, Mary E Lyn .....	231	Meznarsic, Debra L .....	129
McNeil, Heather Anne .....	227	Miceli, Jamie .....	197
McNeil, Mary Jane .....	243	Michael, Holly .....	133
McNiven, Jane M .....	163	Michaels, Tonie L .....	149
McNulty, Kathleen M .....	113	<b>Michigan Chapter .....</b>	<b>141</b>
McNutt, Dava M .....	157	Micke, Christine .....	111
McPherson, Kathrynne Alexine .....	257	<b>Mid-Atlantic Section .....</b>	<b>89</b>
McQueen, Lindsey .....	83	<b>Mid-Columbia Chapter .....</b>	<b>163</b>
McSorley, Betty Violet .....	100	<b>Midnight Sun Chapter .....</b>	<b>164</b>
McWha, Patricia Ann .....	168	Mielck, Margot .....	86
McWilliams, Janice Kathryn .....	217	Miele, Janni R .....	111
McWilliams, Susan Joyce .....	289	Mighell, Cathy .....	162
Mead, Barbara J .....	120	Milan, Ruth .....	157
Mead, Margaret A .....	274	Mildice, Aria .....	98
Mead, Terri .....	277	<b>Military Internet Chapter .....</b>	<b>245</b>
Meadows, Kari Ember .....	252	Millea, Michelle .....	289
Meadows, Lynn Ann .....	260	Miller, Ashley Dawn .....	173
Meeder, Dorothy F .....	90	Miller, Aubree J .....	160
Meek, Charlotte A .....	226	Miller, Bonnie Jean .....	147
Meeks, Lynda Carole .....	140	Miller, Christina Kendrick .....	265
Meengs, Ann Louise .....	124	Miller, Colette Louise .....	243
Megill, Shauna .....	83	Miller, Dixie Lee .....	239
Mehaffie, Charleen Ann .....	126	Miller, Donna J .....	180
Mehrtens, Lynn .....	253	Miller, Doris E .....	116

Miller, Janet C .....	223	Monaghan-Manna, Heather M .....	130
Miller, Janet Marguerite .....	230	Mondo, Lorene Elayne .....	197
Miller, Jessica Ann .....	145	Monforton, Lesli Anne .....	231
Miller, Lesley G .....	133	Mongiovi, Anne Marie .....	134
Miller, Margaret Anne .....	225	Monk, Ena Catherine .....	123
Miller, Marilyn Jean .....	160	Montague, Neita .....	260
Miller, Marilyn Lucille .....	147	Montague-Fortune, Alexis C .....	215
Miller, Martha M .....	226	<b>Montana Chapter</b> .....	165
Miller, Patricia A .....	96	Monteith, Karen S .....	192
Miller, Roswitha .....	155	<b>Monterey Bay Chapter</b> .....	245
Miller, Sara M .....	101	Montgomery, Camille Penny .....	198
Miller, Vivian Grasby .....	243	Montoya, Nora .....	243
Miller-Borg, Nancy A .....	206	<b>Montreal Chapter</b> .....	82
Millis, Julia Ann .....	281	Moody, Linda Amelia .....	111
Mills, Courtney .....	209	Moore, Aimee Lynn .....	153
Mills, Dawn .....	196	Moore, Barbara J .....	201
Mills, Elisabeth A .....	96	Moore, Betty Lee .....	293
Mills, Sandy Elaine .....	282	Moore, Brenda Sue .....	265
Mills-Benson, June .....	293	Moore, Donna Diane .....	150
Milroy, Jacqueline .....	74	Moore, Evelyn R .....	140
Milroy, Mary .....	167	Moore, Gracie .....	180
Minard, Patricia Joann .....	192	Moore, Greta L .....	171
Mindock, Jennifer Ann .....	268	Moore, Kathleen Mary .....	281
Miner, Cecilia A .....	101	Moore, Kaye Combs .....	139
<b>Minnesota Chapter</b> .....	143	Moore, Margaret Batte .....	220
Minnig, Ronni .....	117	Moore, Mildred Jeannette .....	135
Minor, JoAnn Marie .....	265	Moore, Nancy E .....	225
Minter, Doris Jane .....	268	Moore, Patricia Ann .....	164
Mirabel, Susan .....	117	Moore, Verba A .....	215
Mirman, Beverly Nieman .....	208	Moote, Janette Lynnd .....	162
Misiowiec, Leda .....	175	Moran, Kelly .....	284
Misner, Nancy Beth .....	190	Morchand-Erwin, Denise .....	149
<b>Mississippi Chapter</b> .....	222	Morgan, Eleanor E .....	245
Mitas, Kristin A .....	104	Morgan, Nancy G .....	114
Mitch, Sue Kathryn .....	99	Morgenthal, Becky Holz .....	91
Mitchard, Agnes Marie .....	208	Morin, Colette Cecile .....	293
Mitchell, Anne Elizabeth .....	219	Morin, Cynthia Dawn .....	292
Mitchell, Judy K .....	196	Morison, Janet Z .....	132
Mitchell, Marcia Elizabeth .....	165	Moritz, Sally Hiestand .....	99
Mitchell, Olga .....	111	Mork, Marlene Charlotte .....	169
Mitchell, Patty L .....	160	Morris, Carol Craig .....	186
Mitchell, Susie .....	254	Morris, Joanna Lorene .....	190
Mitrovich, Rona W .....	140	Morris, Mary Ellen .....	96
Mixon, Anita .....	211	Morris, Patricia Ann .....	228
Mixon, Lisa Ann .....	184	Morris, Rachel .....	223
Mizell, Pamela A .....	250	Morris, Sarah .....	103
Mlady, Patricia Ann .....	228	Morrison, Linda Marie .....	158
Mo, Diane Wai Wing .....	80	Morrison, Sheila Ann .....	126
Mock, Amy .....	219	Morrow, Elaine Ruth .....	145
Moczygamba, Loraine Kay .....	201	Morse, Teresa Elizabeth .....	96
Modestino, Linda Marie .....	196	Mortine, Christine Shumway .....	147
Moe, Teresa .....	160	Morton, Virginia E .....	96
Mohler, Gisele M .....	90	Moseley, Betty H .....	139
Molargik, Kathy C .....	148	Moseley, Bonnie .....	265
Moller, Margaret Jane .....	171	Moseley, Deborah Michele .....	153
Monaco, Madeleine J .....	129	Moser, Jane E H .....	74

Moses King, Ila.....	184	Nauman, Marion Elizabeth.....	289
Mosher, Berneta Jean.....	147	Naumann, Margaret R Peggy.....	120
Moskow, Kathleen May.....	243	Neal, Jo.....	135
Moss, Cara Jean.....	254	Neale, Mary Lou Colbert.....	268
Moss, Jessy Te.....	243	Nealey, Sue.....	130
Motley, Elizabeth Marie.....	149	<b>Nebraska Chapter</b> .....	193
<b>Mount Diablo Chapter</b> .....	247	Nedoroscik, Emily.....	111
<b>Mount Tahoma Chapter</b> .....	165	Nellans, Marcia A.....	148
Moyer, Marielle M.....	247	Nels, Ashley Marie.....	139
Moynihan, Penny E.....	271	Nelson, Camille.....	273
<b>Mt. Shasta Chapter</b> .....	248	Nelson, Chelsi M.....	286
Muccitelli, Helen U.....	111	Nelson, Ginger.....	113
Mudalayil, Shruthi Sathish.....	73	Nelson, Marlene Dee.....	168
Mudd, Michal.....	200	Nelson, Merna Thane.....	73
Muehlhausen, Barbara J.....	130	Nelson, Peni Jo.....	237
Mueller, Anne Horneman.....	205	Nelson, Retta Marie.....	145
Muench, Bonnie Jean.....	236	Nelson, Vanessa Nadine.....	167
Muirhead, Anne K.....	184	Nelson-Boutet, Laureen.....	80
Mulder, Marianne E.....	217	NePage, Raegan.....	217
Mullin, Lenore R.....	118	<b>Nepal Section</b> .....	105
Mullins, Kathleen.....	206	Nesmith, Judie Herzberg.....	151
Mulloy, Kelsey.....	225	Nethercutt, Mary L.....	196
Munch, Carol Ann.....	277	Netherton, Rebecca Tullis.....	202
Murayama, Mari Diane.....	180	Nettleblad, Jane H.....	181
Murdock, Christine.....	136	Neuman, Golda Maurine.....	268
Murphy, Edythe Clair.....	236	Neumann, Nancy Joan.....	117
Murphy, Linda.....	148	Neuville, Victoria.....	102
Murphy, Micheal T I.....	292	Neville, Lois Elaine.....	281
Murray, Jennifer A L.....	76	Nevitt, Norma J.....	171
Murray, Julie Ann.....	124	<b>New England Section</b> .....	106
Murray, Patricia Jo.....	250	<b>New Orleans Chapter</b> .....	223
Murren, Barbara Ann.....	277	<b>New York Capital District Chapter</b> .....	118
Murry, Jean Emily.....	134	<b>New York-New Jersey Section</b> .....	113
Musgrove, Jennifer.....	292	<b>New Zealand Section</b> .....	122
Muttick-Sorenson, Lennie Joann.....	230	Newell, Gail L.....	293
Myer, Miranda Nichole.....	192	Newhouse, V Lorraine.....	284
Myers, Arlene G.....	111	Newman, Judith M.....	164
Myers, Deanna Cochran.....	203	Newman-Harrison, Susan.....	271
Myers, Diane Rumble.....	251	Newport, Cynthia.....	192
Myers, M Lynn.....	96	Nichols, Joanne.....	260
Myers, Margot Abbie.....	254	Nichols, Nohealani T.....	111
Myrick, Peggy Ann.....	273	Nichols, Rebecca A.....	118
		Nichols, Wilma Joyce.....	286
<b>N</b>		Nicholson, Margaret.....	116
Naas, Bonnie S.....	271	Nicholson, Margaret F.....	111
Nabakewa, Siteri.....	123	Nicholson, Nikki.....	158
Nagamine, Mika.....	265	Nickell, Becky Suzanne.....	190
Nagy, Penelope Jean Penny.....	262	Nickell, Bernita M.....	126
Nahhas, Adil.....	73	Nielsen, Janice Ann.....	230
Nance, Candice Rose.....	277	Niemi, Leena Johanna.....	84
Napoli, Diana J W.....	211	Niemi, Tiina.....	84
Napolitan, Margaret B.....	215	Nilson, Elizabeth Betsy.....	277
Napper, Barbara G.....	190	Niquette, Alyssa Leigh.....	261
Nappi, Melissa.....	136	Nissan, Jasmine.....	215
Nassimbene, Andrea H.....	277	Nissen, Joanne.....	247
		Nistler, Carolyn.....	165

Nobles-Harris, Ellen Marie .....	92	O'Donnell, Lynn .....	120
Nobmann, Elizabeth D .....	153	O'Donnell, Melissa .....	271
Noe, Leja Marie .....	158	O'Donoghue, Caitlin .....	293
Noel, Alexis Christine .....	221	Oester, Claire .....	181
Noel, Laura .....	181	Ogden, Ashley Melissa .....	251
Noffke, Esther E .....	130	O'Grady, Barbara Mary .....	244
Nolan, Erin .....	88	O'Hara, Ellen L .....	130
Nolan, Jamie Skoff .....	130	Ohlsson, Patricia Ann .....	117
Nolan, Kerry Francis .....	74	Ohnemus, Jeanne K .....	111
Nolan, Lisa D .....	254	Ojala, Claire M .....	142
Nolan, Tara .....	198	O'Kelley, Genie Rae .....	226
Noll, Diana .....	205	<b>Oklahoma Chapter</b> .....	194
Noonan, Ellen Huffman .....	169	Okoreeh-Baah, Elizabeth A .....	265
Norkus, Dorothy A .....	265	<b>Old Dominion Chapter</b> .....	100
Norman, Martha .....	134	Oldham, Candie .....	111
Norman, Mary Marguerite .....	80	Olen-Glick, Faith Melanie .....	103
Norris, Devan Anding .....	209	Oliver, Beth A .....	185
Norris, Kelli Kae .....	133	Olson, Katharine Ann Katie .....	160
<b>North Central Section</b> .....	123	Olson, Patricia McKennon .....	244
<b>North Jersey Chapter</b> .....	118	Olson, Ruth M .....	254
<b>Northeast Kansas Chapter</b> .....	193	O'Malley, Wendy D .....	235
Northern, Hannah L .....	280	Omstead, Barbara Marie-Piper .....	219
Northrop, Barbara Kay .....	241	Onacilla, Shirley Ann .....	120
Northrop, Karen Anne .....	155	O'Neil, Elaine .....	237
Northrop, Kimberlei Anne .....	241	O'Neil, Kathleen Mary .....	104
<b>Northwest Section</b> .....	150	O'Neil, Norah E .....	158
<b>Northwoods Chapter</b> .....	146	Ong, Karen M .....	120
<b>Norwegian Section</b> .....	169	Oparowski, Jane A .....	217
Nosko, Anna Gabrielle .....	80	<b>Orange County Chapter</b> .....	249
Novaes, Nancy .....	120	Orcutt, Patricia M .....	257
Novosel, Lorna M .....	80	Oreck, Jan .....	223
Noyes, Jane .....	124	<b>Oregon Pines Chapter</b> .....	166
Nunes, Janine Elizabeth .....	165	Origer, Deborah F .....	167
Nunez, Sara .....	130	Orli, Kelly .....	221
Nunn, Elizabeth A .....	165	Orloff, Lynne Ann .....	274
Nusbaum, Dolores Helen Dee .....	136	Orloff, Marilyn C .....	277
Nussbaum, Shana L .....	282	Orr, A Lee .....	207
Nutter, Zoe Dell .....	247	Orton, Annette Lewis .....	162
Nye, Alexandra Renee .....	265	Osborne, Carmela G .....	223
Nye, Trudy E .....	280	Osborne, Shannon R .....	120
Nyekodzi, Emmanuella .....	88	Osborne, Susan H .....	181
Nyekodzi, Patricia Mawuli .....	88	O'Shaughnessy, Linda Marie .....	142
<b>O</b>		Oslick, Rochelle .....	158
Oakes, Lianne Rene .....	251	Osman, Catherine Howes .....	252
Oakley, Teresa M .....	168	O'Steen-Mixon, Donna .....	198
O'Brien, Adrienne Lucyle .....	251	Ostendorf, Julie Anne .....	248
O'Brien, Anne .....	243	Oster, Eva Elisabeth .....	89
O'Brien, Blanche E .....	217	Otano, Shalimar .....	215
O'Brien, Samantha .....	271	O'Toole, Natalee Nicole .....	289
O'Connell, Jane M .....	215	Otto, Ella B .....	96
O'Connell, Tiffany Anne .....	106	Otto, Nicole .....	92
O'Connor, Deirdre Anne .....	111	Overstreet, Valerie .....	289
O'Connor, Ruth Elkinton .....	230	Owens, Paula J .....	177
O'Dea, Kelly Ann .....	235	Ozbun, Martha .....	135

## P

Paasch, Julie.....	286	Patterson Bucci, Betty.....	277
Paddeck, Jeraldine L Jerry .....	255	Patterson, Carolyn J .....	244
Paddock, Alice Caron .....	217	Patterson, JoAnne.....	139
Paddock, Heather Nadine.....	294	Patterson, Louise .....	231
Page, Lesley Barbara .....	80	Patterson, Marla.....	158
Page, Maryellyn Welch .....	108	Patterson, Teresa M .....	226
Paige, Sara .....	235	Patton, Janet Lee .....	142
Palacio, Marisa.....	139	Paul, Annie.....	73
Palazzolo, Valerie Geraldine.....	126	Paul, Therese Ann .....	251
Palcho, Kris Ann.....	124	Paulus, Jean .....	254
Paliwoda, Dianne.....	165	Paver, Wendy S.....	173
Palmas, Gabrielle Francesca.....	254	Payne, Jacqueline Mary.....	231
Palmer, Deborah K.....	217	Payne, Zenia .....	185
Palmer, Susan B .....	121	Paynter, Joan T.....	233
Palmer-Moloney, L Jean .....	221	Payton, Sophia M.....	217
<b>Palomar Chapter</b> .....	252	Pearce, Jayne .....	277
Panczyszyn, Mary.....	130	Pearson, Marilyn G .....	108
Pang, Cindy.....	293	Pearson, Patricia Liebeler .....	272
Pangrazzi, Anna Marie.....	80	Peck, Kirstin Nasali .....	173
Panneke, Annette.....	86	Peck, Lois Ann .....	268
Paoli, Sylvia Lee.....	238	Peckham, Andrea.....	160
Papayans, Sheila R.....	243	Peckham, Erika Sue .....	169
Pappas, Georgia Elaine .....	111	Pecotte, Linda S.....	185
<b>Paradise Coast Chapter</b> .....	224	Peebles, Catherine Elizabeth.....	73
Parent, Pauline Marie .....	105	Peel, Deborah R.....	80
Pares, Agata .....	235	Peeler, Jodie .....	208
Park, Barbara .....	167	Pelletti, Janice Orr .....	226
Park, Danna .....	207	Pels, Jennifer MacDonald.....	265
Park, Sandra L .....	251	Pelton, Patricia Diane .....	122
Parke, Helen Marie .....	158	Pemberton, Melissa Dawn .....	88
Parker Blackwood, Joy .....	80	Pena, Tina .....	173
Parker, Heather Mary.....	75	Pena-Pannell, Laura B.....	185
Parker, Joyce A.....	194	Penca, Brittanian Julliene .....	284
Parker, Linda Sue.....	247	<b>Penn-Jersey Chapter</b> .....	121
Parker, Lori Garland.....	289	Penrod, Deborah .....	96
Parkins, Carolyn.....	139	Peper, Irene Iowa.....	73
Parks, Eva M.....	158	Perego, Kelli.....	173
Parks, Mary Ellen.....	222	Pereyo, Hilda.....	167
Parks, Patricia L.....	173	Perez, Rosalind.....	171
Parmeen, Sumera.....	117	Pergher, Lynn.....	137
Parmenter, Sara Lester.....	103	Perkins, Megan Lynn .....	139
Parmentier, Myrna Sue .....	145	Perkins, Peggy J.....	254
Parson, Susan Kirstein .....	101	Perkins, Sally J.....	177
Parsons, Erin Candice .....	111	Perna, Marilyn .....	268
Parsons, Louise H.....	167	Perovich, Patricia .....	200
Partimbene, Marla Magnon.....	223	Perrigoue, Rene.....	251
Parton, Nicole Carolynne Carol .....	92	Perrin, Helen Margaret Ryan .....	162
Paschall, Patricia B.....	233	Perrin, Jacque .....	80
Pasmore, Abigail.....	217	Perry, Janice .....	196
Passmore, Christi.....	203	Perry, Jodie.....	201
Passmore, Susan.....	101	Pescatello, Ann Marie .....	228
Pata, Maryann.....	196	Pessel, Jan C.....	164
Patel, Nikita .....	169	Peter, Barbara S .....	130
Patierno, Marilyn .....	121	Peters, Marilyn G .....	254
		Petersen, Sandra Kae.....	258
		Peterson Young, Millicent Amanda.....	198

Peterson, Fariah.....	222	Plourd, Lorena Carol.....	113
Peterson, Grace.....	96	Plumer, Melissa Ann.....	101
Peterson, Jan M.....	160	Plumley, Sally Ross.....	167
Peterson, Joan.....	286	Plummer, Dorothy Jane.....	92
Peterson, Laurel Rae.....	284	Plummer, Margot Ann.....	181
Petitt, Karlene.....	158	Plymate, Debra L.....	167
Petrement, Stephanie.....	83	Pobanz, Carolyn S.....	124
Petrie, Claire.....	260	Poce, Rita.....	133
Petrillo, Monika.....	289	Pocock, Janice B.....	134
Petrina, Michelle Marie.....	165	Poddar, Moushumi.....	89
Pettine, Brooke.....	96	Podeweltz, Dana Annette.....	149
Pettiss, Katherine A.....	96	Podwys, Bertha Urban-Siegl.....	218
Pfeiler, Elizabeth.....	231	Poelma, Christine Renee.....	139
Pfender, Janet Louise.....	96	Pogson, Ann Marie.....	196
Pfister, Lisa.....	82	Pohl, Marylou A.....	181
Phelps, Jennifer R.....	108	Polcari, Elizabeth Anne.....	184
Phelps, Judy A.....	289	Polen, Crystal.....	166
Phillips, Susan Scarle.....	176	Polizzotto, Mary Jane Kelley.....	219
Phillips Ferree, Diane.....	258	Pollock, Sarah.....	83
Phillips, Billie Kathryn.....	243	Pons-Sepsis, Angela Antoinette.....	133
Phillips, Elizabeth Ann Betty.....	108	Pooley, Dorothy Jane.....	77
Phillips, Ingrid E.....	75	Poon, Jaclyn JanLee.....	73
Phillips, Jennifer.....	142	Poon, Vivian.....	84
Phillips, Joy M.....	75	Poore, Marlou Soanes.....	203
Phillips, Kathleen Grace.....	108	Pope, Kitty Maynard.....	254
Phillips, Martha W.....	289	Poppel, Laura Lynne.....	96
Phillips, Rachel Lee.....	284	Porter, Barbara Hamilton.....	100
Philpot, Susan.....	142	Porter, Kate.....	284
Philpott, Glenda.....	75	Porter, Louisa.....	265
Phipps-Alden, Margo Lovendale.....	243	Portnoy, Judith Ann.....	211
<b>Phoenix Chapter.....</b>	252	Postma, Frances Huff.....	166
Pickard, Martha Anne G.....	115	Powell, Elisabeth Kailing.....	213
Pickering, Aileen L.....	244	Powell, Lisa.....	265
Pickering, Jean.....	105	Pradhan, Luna.....	106
Pickett, Cindy Lynn.....	244	Prajapati, Monica.....	106
Pieper, Thuy T.....	145	Prakken, Betty L.....	154
Pierce, Jeanne Elaine.....	258	Prater, Jo-Ann.....	147
Pierdzig, Regina.....	86	Pratt, Eleanor W.....	265
Pierson, Lisa Bennett.....	156	Pratt, Sandra Lynn.....	247
Pigeon, Alma R.....	265	Preedy, Sarah.....	174
<b>Pikes Peak Chapter.....</b>	197	Prellwitz, Leslie W.....	130
Pilkinton, Amy L.....	202	Prentiss, Patricia Noyes.....	251
Piram, Darya Joann.....	105	Presley, Helen Squires.....	258
Pinciotti, Margaret L.....	96	Presson, Kathryn M.....	268
Pinkston, Glenda H.....	184	Pretorius, Ellen T.....	150
Pintor, Mary Ann.....	130	Prewitt, Katherine E.....	239
Piper, Terry.....	289	Price, Beverly Franz.....	142
Piraino, Joanne.....	96	Price, Deb Kwiatkowski.....	181
Pirman, Linda Diane.....	279	Price, Paula M.....	153
Pistorius, Roberta Snyder.....	117	Pride, Denise Lyn.....	201
Pitcher, Aimee.....	258	Prigmore, Suann W.....	248
Pittelkow, Patricia R.....	244	Prior, Jean Alice.....	293
Pizani, Lisa Cotham.....	224	Probst, Laurie Lynn.....	149
<b>Placer Gold Chapter.....</b>	255	Prokesova, Julia Vollger.....	256
Platt, Lauren K Dewey.....	111	Province, Ana Camberos.....	228
Platt, Sherri J.....	219	Pruett, Rachel M.....	226

Pruitt, Kara Virginia Kessler .....	181
Prussian, Katherine .....	162
Pulaska, Nina Ewa .....	75
Pulaski, Lori Jaye .....	232
Pulis, Dorothy .....	111
Pulley, Michele Lea .....	80
Pulver, Linda Rose .....	148
Purcell, Kim L .....	228
Purcell, Mary C .....	181
Puri, Manisha Mohan .....	89
<b>Purple Sage Chapter</b> .....	198
Purvis Roberts, Kathleen L .....	271
Pustmueller, Helen Maxson .....	181
Pyakurel, Reeta .....	106
Pyatt, Mary Jean .....	244

## Q

Quinlan, Clarissa M .....	153
Quinn, Kristee Ann .....	84
Quinn, Shannon .....	293
Quinn, Veronica Louise .....	118
Quist, Linda Kay .....	171

## R

Rabadi, Carol .....	73
Radel, Anne Marie B .....	268
Rader, Karen Arnett .....	184
Ragaz, Margaret K .....	208
Rains, Kelly .....	265
Rains, Sheryl Ann .....	146
Rajnus, Sharon Lyn .....	155
Rajotte, Maryse .....	293
Ralph, Sheila Rae .....	142
Ralston, Jane .....	139
Ramakrishnan, Subadra .....	100
Ramirez, Alyssa .....	174
Ramirez, Nancy L .....	277
Ramm, Tracy .....	265
Ramsey, Suzanne Pauline .....	80
Ramseyer, Nancy J .....	108
Rand, Nancy Jean .....	292
Randall, Chunmei Chen .....	284
Randall, Deborah Lynn .....	126
Raney, Linda Martha-Feck .....	167
Raney, Sharon Dill .....	262
Ranger, Raeleen Christina Amour .....	293
Raseta, Marlene Elizabeth .....	221
Rashidian, Sherry A .....	139
Rasmussen, Kristine Y .....	174
Ratfield, Andrea Nicole .....	174
Ratley, Sarah Lee .....	133
Ratterman, Sandra .....	194
Rauch, BonnieSue .....	108
Rausch, Erin Joy .....	135

Ravnsborg, Norma Faulkner .....	181
Rawling, Kandace Ann .....	149
Rawlings, Irene Marie .....	135
Ray, Dorothy H Doty .....	239
Ray, Georgianne Gale .....	158
Ray, Hilda W .....	206
Rayburn, Carol S .....	171
Rayburn, Kimberly Anne .....	167
Raymond, Janice R .....	194
Read, Marye Anne .....	258
Reading, Martha Ann .....	184
Reape-Schwab, Christine Lea .....	114
Reardon, Veronica .....	221
Reavis, Debbie Kay .....	185
Recke, Erin Alanna .....	174
Recker, Terri D .....	284
Redding, Mary Emilie .....	135
Redford, Erikka .....	211
Redick, Kate Austin .....	258
Redlawsk, Judith A .....	126
<b>Redwood Coast Flyers Chapter</b> .....	256
Reeb, Morgen Ann .....	101
Reece, Flora Belle .....	232
Reece, Lisa Rae .....	113
Reed, Betty Jo .....	181
Reedy, Anna Sharline .....	284
Rees, Lorin Caren .....	289
Rees, Riley Jane .....	235
Reese, Elizabeth J .....	188
Reeve, Faye Lynette .....	75
Reeves, Laurie S .....	211
Regier, Elaine Roxanne .....	196
Rego-Kalif, Jane M .....	111
Reichel, Diane Elizabeth .....	126
Reichenbach, Eleanore .....	213
Reid, Joan E .....	258
Reider, Eileen M .....	96
Reilich, Hialeah .....	280
Reinbold, Edna Marie .....	142
Reinemer, Joy Lorraine .....	280
Reiners, Julia Eleanor .....	219
Reinhard, Antonia W .....	168
Reinhardt, Carrie Anne .....	232
Reinhardt, Nancy Marie .....	181
Reinken, Diane E .....	211
Reinsch, Henriette .....	87
Reis, Valorie N .....	230
Reisman, Brenda Gail .....	211
Remol, Carolyn Boatwright .....	124
<b>Reno Area Chapter</b> .....	256
<b>Reno High Sierra Chapter</b> .....	258
Rentmeister, Cecilia Cillie .....	87
Reppard, Mary Beth .....	198
Retzler, Anna .....	190
Reukauf, Carol Ann .....	232
Revelle, Joyce S .....	215

Rever, Linda Jeanne .....	271	Roberts, Shirley Ann Brownfield .....	187
Reynolds, Jean H. ....	171	Roberts, Stephenie R. ....	202
Reynolds, Nellie Margaret .....	135	Roberts, Susanna Talley .....	196
Rhea, Delores M. ....	207	Robertson, Deanna Dale .....	203
Rice, DeLyle .....	164	Robertson, Doris .....	244
Rice, Janice McCrary .....	171	Robertson, Julie A. ....	218
Rice, Kristin .....	184	Robertson-Perry, Alice Margaret .....	277
Rice, Leigh Anna .....	105	Robey, Senja Raymond .....	75
Rice, Mary Jane .....	145	Robin, Audrey .....	85
Richard, Josephine .....	219	Robinette, Brenda Lee .....	171
Richards, Denise Ann .....	116	Robins, Ingrid .....	116
Richards, Linda Stephens .....	222	Robinson, Beth Ann .....	175
Richards, Mary Ann .....	160	Robinson, Dorothy Callahan .....	233
Richardson, Margaret .....	181	Robinson, Edith Gillian .....	123
Richardson, Nancy Jean .....	254	Robinson, Kathy A. ....	213
Richied, Debra D L .....	260	Robinson, Kim .....	181
Richter, Darla .....	122	Robinson, Rachel Cecilia .....	286
Richter, Doreen K. ....	221	Robishaw, Lori L .....	147
Richter, Kayla .....	83	Rockhill, Michelle .....	201
Rickabaugh, Elynore .....	269	Rockwell, Patricia .....	117
Rickel, Joy Louise .....	130	Roddey, Christina K .....	218
Rickman, Sarah Byrn .....	126	Roderick, Elaine K. ....	172
Riddle, Margaret C .....	221	Rodewald, Ann E .....	258
Riecan, Courtney .....	166	Rodewald, Rosemary L .....	228
Riech, Heide .....	87	Rodland, Karin D .....	164
Rieder, Nalena Kay .....	289	Rodriguez, Kristi .....	198
Riela-Enoka, Lisa Leina'ala .....	230	Rodriguez, Torea M .....	277
Rifkin, Lois Ann .....	269	Rodriguez, Traci J .....	271
Rigden, Gail E .....	153	Roe, Roberta G Bobbi .....	158
Riggs, Heather A .....	171	Roehrig, Elaine C .....	114
Righi, Margaret Jane .....	225	Roemer, Mary E .....	149
Rihn-Harvey, Deborah Furstenberg .....	190	Roethke, Anne E .....	225
Riley, Jan Y .....	261	Rogers, Anne M .....	190
Riley, Katherine .....	251	Rogers, Carolyn U .....	167
Rilvas, Isabel B .....	105	Rogers, Cindy L .....	293
Rinaldi, Ingrid .....	81	Rogers, Erna Higgins .....	99
Rinebold, Andrea Averyt .....	251	Rogers, Karen Ann .....	130
Rinehart, Kelly Lee .....	274	Rogers, Katie O'Reilly .....	275
Rinehart, Terry London .....	243	Rogers, Marcia Alice .....	167
<b>Rio Colorado Chapter</b> .....	260	Rogers, Margaret Nancy .....	169
<b>Rio Grande Norte Chapter</b> .....	199	Rogers, Martha S Marti .....	247
Ritchey, Bonnie .....	235	Rogers, Nancy Jean .....	254
Ritter, Rebecca B .....	211	Rogus, Linda Rae .....	271
Rivera, Paulette M .....	164	Rohde, Barbara Jo .....	105
Rizzi, Claudia Fosca Maeva .....	77	Rohde, Peggy Irene .....	280
Roach, Elisabeth .....	239	Rohe, Margarete Marga .....	87
Robbins, Joy H .....	111	Rohr, Nancy L .....	92
Robbins, Rennie .....	133	Rohrer, Alyce Stevens .....	269
Robens, Jane Florence .....	105	Rolfe, Jessica A .....	207
Roberts, Alice .....	254	Rolon, Pamela .....	190
Roberts, Diane C .....	284	Roman-Amador, Becky .....	105
Roberts, Elizabeth N .....	96	Rose, Diane F .....	198
Roberts, Jody Shyann .....	247	Rose, Jeanne C .....	284
Roberts, Linda .....	108	Rosen, Yael .....	89
Roberts, Mona Elizabeth .....	199	Rosenau, Marlo J .....	151
Roberts, Shawn .....	153	Rosenberg, Dianne King .....	209

Rosenberger, Denise L.....	218
Rosenbohm, Jane Marie.....	150
Rosevelt, Jane Margo.....	154
Rosier, Karen.....	174
Ross, Allison.....	254
Ross, Amy R.....	200
Ross, Brittany D.....	265
Ross, Debra J.....	241
Ross, Dorothy A.....	143
Ross, Linda Herron.....	210
Ross, Phyllis Marguerite.....	258
Ross, Victoria.....	254
Rossini, Nina.....	135
Rossiter, Sherry Knight.....	160
Rosso, Connie Jean.....	244
Roth, Sue Ann.....	192
Roth, Sylvia.....	208
Rothman, Bonnie Fry.....	124
Rothwell, Ann Staples.....	266
Rotzinger, Wadad Poochie.....	196
Roughan, Letricia Fichera.....	289
Roush, Sharon M.....	198
Roux, Greta R.....	96
Rowland, Jilinda Ann.....	198
Rowley, Ginger Emily.....	254
Roy, Florence E.....	114
Royce, Marci.....	145
Royce, Susan.....	244
Roy-Smith, Avril Margaret Helen.....	289
Rubin, Katherine Leah.....	130
Ruby, J Eloise.....	213
Rudolph, Pamela Susan.....	261
Ruehle, Jane LeFever.....	181
Ruffini, Cristina.....	266
Ruggerio, Nicole.....	130
Ruiz, Mary Ann.....	121
Rukab, Joline.....	73
Rumbaugh, Paula K.....	147
Rungeling, Dorothy.....	81
Rusche, Donna.....	105
Russell, Lois Roberta Langley.....	230
Russell, Robbin C.....	132
Russell, Stephanie Rene.....	289
<b>Russian Section.....</b>	<b>169</b>
Russo, Audrey.....	153
Ruth, Anitra Doss.....	100
Ruth, Elizabeth S.....	273
Ruthven, Courtney L.....	192
Rutland, Sara G.....	206
Ruzicka, Marilyn Williams.....	121
Ryan, Helen Joan.....	146
Ryan, Teresa.....	205
Ryder, Renee Bernice.....	160
Rylova, Liubov Alexandrovna.....	170
Rzeplinski, Christina.....	286

## S

Saba, Elizabeth Garrard.....	233
Sabankaya, Jeanne.....	247
Sabol, Brittany.....	277
<b>Sacramento Valley Chapter.....</b>	<b>261</b>
Saettone, Marina.....	254
Safford, Esther P.....	205
Safko, Zia Kos.....	181
Saigh, Denise.....	153
Sailer, Helen R.....	130
Sakakihara, Lucille A.....	262
Salcedo, Betty Lou.....	247
Salloom, Mary M.....	90
Salm, Kathryn L.....	284
Salmi, Tracy.....	165
Salo, Hanna-Mari.....	221
Salomon, Nancy.....	206
Salsamendi, Kelly Kay.....	213
Salzman, Leslee.....	130
Sammon, Helen M.....	140
Samoody, Delbar.....	73
Samuelson, Kathleen Sue.....	127
Samuelson, Margaret Ann.....	127
<b>San Antonio Chapter.....</b>	<b>200</b>
<b>San Diego Chapter.....</b>	<b>262</b>
<b>San Fernando Valley Chapter.....</b>	<b>267</b>
<b>San Gabriel Valley Chapter.....</b>	<b>269</b>
<b>San Joaquin Valley Chapter.....</b>	<b>271</b>
<b>San Luis Obispo County Chapter.....</b>	<b>272</b>
Sanchez, Ann Haile.....	247
Sanders, Carolyn Coleman.....	204
Sanderson, Sylvia.....	269
Sandhagen, Sheryl Jean.....	271
Sandling, Paula Bazar.....	269
Sandmann, Kimberly C.....	237
Sands, Gloria Pauline.....	162
Sandusky, Patti A.....	145
Sanner, Charlie E.....	127
<b>Santa Barbara Chapter.....</b>	<b>273</b>
<b>Santa Clara Valley Chapter.....</b>	<b>275</b>
<b>Santa Maria Valley Chapter.....</b>	<b>278</b>
<b>Santa Rosa Chapter.....</b>	<b>279</b>
Santamaria, Barbara Gail.....	81
Santori, Gina.....	130
Santosuosso, Mary E.....	286
Saperstein, Linda G.....	254
Sarbou, Janet Sue.....	115
Sargent, Sparky Barnes.....	171
Sasser, Konnie Bowden.....	177
Saulnier, Nicole.....	81
Saunders, Kelly Elizabeth.....	209
Saurenman, Birdie.....	117
Sauvage, Janice J.....	181
Sauve, Trish.....	112
Savage, Hilda F.....	222

Savage, Patricia.....	239	Schuyler, Marilynn Louise.....	101
Saylor, Mary Ross.....	247	Schwartz, Bonnie Nelson.....	90
Sayre, Megan.....	181	Schwartz, Merav.....	89
Scanio, Marion Rooke.....	202	Scibetta, Jean E.....	121
Scanlan, Deborah Lynn.....	177	<b>Scioto Valley Chapter</b> .....	146
Scanlon, Carol Ann.....	211	Scott, Anna Regnera.....	239
Schaad, Charlotte.....	273	Scott, Eleanore Hacking.....	248
Schafer, Julie McCoy.....	251	Scott, Elizabeth Honor.....	245
Schafer, Kate Pauline.....	181	Scott, Jacqueline Smith.....	143
Schalk, Barbara A.....	143	Scott, Laura M.....	160
Schantz, Jetta Denone.....	210	Scott, Phyllis V.....	203
Schaper, Christina Tineke.....	87	Scribner, Mary E.....	218
Scher, Helene Lenz.....	105	Scully, Linda Maria.....	121
Schey, Marilyn.....	291	Searle, Lynn M.....	289
Schiappacasse, DeeAnn Lynn.....	143	Searles, Tammie Ray.....	277
Schiff, Susan Eisner.....	277	Sears, Susan C.....	135
Schiffmann, Jean M.....	154	Sears, Sylvia Jean.....	127
Schipper, Gail Copley.....	181	Seaton, Karen.....	181
Schissler, Christine Lee.....	92	Seaver, Virginia Sue.....	291
Schlaefli, Rita.....	72	Seccia-Harden, Sue Ann.....	122
Schmidt, Adeline E.....	143	Seck, Etta Ruth.....	133
Schmidt, Karin.....	87	Sederquist, Ann.....	149
Schmidt, Renate.....	87	<b>Sedona Red Rockettes Chapter</b> .....	280
Schmitz, Paula Marie.....	166	Segessenman, Jennifer L.....	91
Schmorde, Karola.....	87	Segev-Bergman, Ziva.....	211
Schneider, Franziska.....	75	Seidemann, Erin.....	224
Schneider, Mary-Ellen.....	133	Seisser, Cheryl Ann.....	143
Schneider, Ulrike.....	87	Self, E Anne Wallis.....	193
Schoedel, Susanne.....	87	Sendrak, Shirley M.....	275
Schoenike, Karen J.....	149	Senn, Amber.....	207
Schofield, Cynthia Ann.....	149	Serasio, Michael Sharlene.....	247
Schommer, Ruth Ann.....	163	Sestito, Barbara A.....	228
Schoppaul, Elizabeth Anne.....	211	Sewell, Elizabeth V Susie.....	196
Schorsch, Sharon Ann.....	130	Sexton, Kathryn Kate.....	83
Schrader, Corinne Elizabeth.....	228	Seydoux, Fabienne.....	72
Schrafel, Jane D.....	117	Seyferth, Joyce Margaret.....	266
Schreck, Mallory Teresa.....	254	Seymour, Bonnie Lee.....	241
Schrempp, Jaqueline M.....	260	Seymour, Dawn.....	284
Schreve, Catherine Miller.....	193	Seymour, Holly.....	209
Schriner, Martha Coffman.....	277	Seymour, Linda Claire.....	241
Schroeder, Mary Lou.....	149	Shadel, Ruth Arlene.....	92
Schroeder, Merry Sowden.....	200	Shafer, Marilyn G.....	218
Schroeder, Patricia Cleary.....	174	Shaffer, Margaret Marge.....	101
Schroth, Alice Jane.....	96	Shaffer, Marilyn Jean Didi.....	185
Schubel, Jodi.....	221	Shaffer, Melody.....	127
Schuerman, Pamela Faye.....	151	Shakespeare, Jan M.....	211
Schuhmann, Josefine Claudia.....	87	Shalley, Corinne L.....	81
Schultz, Barbara H.....	232	Shaneyfelt, Ann.....	194
Schultz, Cassandra.....	174	Shannon, Elizabeth Ann.....	160
Schultz, Deborah A.....	279	Shapiro, Juanita Joyce.....	233
Schultz, Joni L.....	190	Shapiro, Sara.....	244
Schultz, Lucinda Ann.....	196	Sharp, Carolyn A.....	143
Schulz, Jean Forsyth.....	280	Sharp, Erika.....	237
Schurr, Connie Lee.....	269	Sharpe, Eleanor Nettie.....	218
Schuster, Nancy L.....	105	Shaum, Tania J TJ.....	137
Schutte, Audrey M.....	248	Shaw, Judy.....	101

Shaw, Patricia Anne.....	185	Silberman, Gee.....	266
Shaw, Sharon C.....	114	Silva, Dusty Lee.....	163
Shawcross, Charlotte Yates.....	115	Silveria, Sharon.....	190
Shea, Mia Joanne.....	112	Silverman, Anne M.....	284
Shea, Patricia J Patty.....	162	Simard, Genevieve.....	83
Shealy, Laura F.....	208	Simmons, Dina.....	174
Sheehan, Ellen B.....	96	Simmons, Sarah.....	112
Sheehan, Lila K.....	139	Simmons, Susan Marcia.....	108
Sheeler, Pamela.....	158	Simon, Marion I.....	153
Sheffman, Tamra H.....	212	Simons, Wendy Alexandra.....	122
Sheikh, Issra'a.....	181	Simpson, Brittney E.....	84
Sheldon, Ruby M.....	254	Simpson, Margaret June.....	113
<b>Shenandoah Valley Chapter</b> .....	102	Simpson, Susan Diane.....	215
Sherburne, Mariel B.....	112	Simsarian, Arax.....	116
Sheret, Kelly E M.....	293	Sinclair, Beverly J.....	182
Shergalis, Jean L.....	164	Sinclair, Jean Annette.....	81
Sherman, Vicki Lynn.....	215	Sion, Kate.....	84
Sherpa, Sonam Choki.....	106	Sipala, Amy.....	97
Sherwood, Laura Catherine.....	215	Siporin, Susan.....	143
Sherzer, Angela Allen.....	219	Sisson, Virginia B.....	204
Shields, Anne M.....	96	Sitler, Ruth L.....	215
Shields, Jean D.....	90	Skaggs, Carolyn Cave.....	225
Shigley, Carol Mann.....	266	Skaret, Kristine Bjerkestrand.....	169
Shinn, Lyn C.....	81	Skerman, Gabrielle.....	123
Shinn, Mildred Lorraine.....	162	Skiber, Carol Ann.....	130
Shockey, Rafaela Prieta.....	266	Skiles, Jessie Mary.....	271
Shockley, Jill L.....	202	Skinner, Amy M.....	115
Shonnard, Joan T.....	258	Skliar, Janis.....	153
Shores, Tami D.....	181	Skovira, Ashley.....	209
Shotton, Betty Lewis.....	208	Skywork, Angelee Alice.....	294
Shows, Patricia H.....	205	Slad, Carrie Lynn.....	172
Shrestha, Prashansa.....	106	Slater, Grace Jessie.....	75
Shrestha, Rajeshori.....	106	Slaton, Marie Rushing.....	171
Shrestha, Sabina.....	106	<b>Sleeping Giant Chapter</b> .....	83
<b>Shreveport Chapter</b> .....	202	Slingluff, J Angela.....	153
Shroff, Mohini Khubchand.....	89	Sliwa, Nancy Ellen.....	277
Shubat, Ava C.....	203	Sloan, Susan Leigh.....	269
Shubel, Barbara A.....	280	Sloan, Teresa Ann.....	174
Shuhart, Nita L.....	204	Slotsky, Ilana Ruth.....	212
Shular, Julie.....	289	Slowey, Tami Tyler.....	113
Shumaker, Penny L.....	99	Smail, April.....	130
Sibenik, Lois H.....	100	Small, Shannon D'Andrea.....	108
Sicard, Minette Marie.....	230	Smart, Patricia Gail Patty.....	143
Sickler, Joan V.....	96	Smethers, Debora.....	266
Siegel, Brenda Marie.....	99	Smith, Ann.....	218
Siegel, Jacqueline G.....	163	Smith, Anne Laure.....	244
Siegfried, Patricia Kay.....	182	Smith, Annette Catharine.....	187
Sieracki, Rosemary S.....	143	Smith, Barbara Bobby.....	145
Sierchio, Barbara Latture.....	218	Smith, Brittany.....	209
Siers, Laurie Ann.....	150	Smith, Camelia Morrow.....	175
Siew, Shirley.....	124	Smith, Carlene Marie.....	243
Sifton, Heather Ann.....	81	Smith, Carolyn Ruth.....	196
Sijapati, Reshma.....	106	Smith, Charlotte George.....	230
Sikes, Billie K.....	206	Smith, Christina.....	77
Sikora, Julieann Helen.....	269	Smith, Darci.....	271
Silagi, Barbara W.....	130	Smith, Deborah Joanne.....	81

Smith, Dorothy Jean .....	135	Sparks, Sally D.....	133
Smith, Edith Baugh .....	284	Spear, Marie C.....	131
Smith, Heather Diane.....	277	Spence, E Marie.....	82
Smith, Jill Dianne .....	247	Spencer, Charlene J .....	232
Smith, Joan J .....	145	Spencer, Priscilla H.....	233
Smith, Linsey Rebecca .....	221	Spencer, Virginia.....	221
Smith, Liz.....	266	Sperberg-Hart, Cynthia Suzanne.....	235
Smith, Machteld.....	90	Spivey, Rani.....	105
Smith, Mae Elaine.....	117	Sposeto, Billie Ann.....	228
Smith, Marcie .....	277	Spradlin, Miriam A Deena.....	207
Smith, Marlene Cecile.....	215	Sprague, Jeannine Edith.....	294
Smith, Morgan Alexis .....	224	Sprauer, Constance D .....	112
Smith, Morgan Ashley.....	174	Sproul, Phyllis .....	168
Smith, Natalie Jenny.....	167	Spy, Sarah .....	260
Smith, Pamela J.....	260	Squillace, Jan W .....	221
Smith, Peggy Dawn.....	82	Srikuruwal, Pornthip.....	89
Smith, Rebecca Elaine.....	143	St Onge, Christine Maria.....	90
Smith, Rebecca McHenry.....	201	Stacy-Olson, Sioux.....	108
Smith, Robin Noel.....	200	Stader, Sally Ann .....	215
Smith, Sierra .....	175	Stafford, E Diane .....	140
Smith, Theodora Boison .....	97	Stafford, Ruth Margaret .....	133
Smith, V Elizabeth.....	293	Stahl, Elisabeth Lisa .....	87
Smith-Diethelm, Shirley Mae .....	235	Stahl, Monika .....	76
Smither, Kathryn Mary .....	269	Stalk, Joan Fleming.....	105
Smith-Hardaker, Sandy.....	266	Stallings, Jennifer Diane .....	221
Smith-Steele, Helen H .....	213	Stamford-Krause, Shari .....	90
Smith-Sullivan, Belinda M.....	208	Stamp, Coralie Ann .....	150
Snaper, Kathleen M .....	242	Stanaback, Christine.....	218
Snapp, Helen Wyatt.....	212	Stanford, Barbara Ann .....	237
Snead, Shaaron Lee.....	258	Stanger, Dianna .....	190
Snider, Margaret M.....	153	Stanley-Thomas, Diana .....	174
Snow, Evelyn L .....	202	Stanton, Beth .....	272
Snow, Judith Sommer.....	112	Stanton, Margaret Lillian.....	75
Snyder, Geraldine Marie.....	237	Stapleton, Pat C.....	121
Snyder, Susan R.....	102	Stark, Christina Catherine.....	149
Soboleski, Jennifer Elizabeth.....	277	Stark, Judith Williams.....	278
Sochacki, Jennifer Ann .....	124	Starr, Alice-Jean M.....	121
Sofinowski, Jennifer M H .....	154	Starr, Gloria Jean .....	260
Sokatch, Carol Mae.....	196	Starret, Anne Rachelle.....	81
Soldo, Nanci.....	81	Startz, Wyvema F.....	196
Sollars, Linda Langenfeld .....	121	Stassen, Janet L .....	254
Solorio, Genevieve Ann .....	228	Stassinis, Martha George .....	235
Somerville, Amanda Leigh.....	172	Staszak, Sandy .....	124
Sommers, Elizabeth Irene.....	228	Staton, Katherine Ann .....	184
Sonnenschein, Angelika .....	87	Stauffer, Michele Sue.....	194
Sorem, Genra Abbey .....	203	Steadman, Bernice T .....	143
<b>South Central Section .....</b>	<b>170</b>	Stearns, Cheryl Ann.....	221
<b>South Dakota Chapter .....</b>	<b>167</b>	Stearns, Jessica Renee .....	225
<b>Southeast Section.....</b>	<b>204</b>	Stearns, Patricia M.....	184
<b>Southwest Section .....</b>	<b>226</b>	Steele, Amanda Christine .....	184
Spagnola, Sherri A.....	141	Steele, Maria G .....	174
Spahr, Kathleen .....	193	Steele, Sarah Elizabeth .....	212
Spangler, Kandi Marie .....	124	Steffen, Liselott K.....	200
Spaniol, Pamela Cecilia.....	130	Steffen, Patricia T.....	166
Sparks, Felicity R.....	185	Steffenson, Valarae.....	145
Sparks, Karen Michelle.....	177	Steger-Mock, Gail Lynne .....	182

Steier, Arlene V .....	193	Strickland, Corinne Sills .....	202
Steimle, Gail Theresa .....	103	Strickland, Janette L J .....	184
Stein, Laurie Ann .....	127	Strickland-Meads, Deirdre Noble .....	235
Steinberger, Joan .....	275	Strobel, Christina Tina .....	127
Steiner, Madeline .....	117	Strohufus, Elizabeth Bridget .....	146
Stella, Carolyn Rose .....	164	Strohmeier, Cheryl B .....	113
Stenbock, Natasha C .....	266	Stromenberg, Anna .....	82
Stenger, Louanne Purvine .....	176	Strubeck, Frances F .....	240
Stenning, Elizabeth J .....	174	Stucky-Risdon, Helen Ann .....	192
Stephens, Anne B .....	233	Stulik, Christine Marie .....	251
Stephens, Beverly Sue .....	187	Stull, Mary Elizabeth .....	149
Stephens, Jacklynn Michelle .....	82	Stumpf, Karen Linnea .....	114
Stephens, Wanda Louise .....	241	Sturgess, Jacqueline Anne .....	121
Sterling, Allison E .....	143	Sturgis, Briana Nicole .....	222
Stetz, Jeri Lynn .....	212	Sturman, Dorothy Crafts .....	141
Stetzko, Barbara Lynn .....	218	Subach, Marilyn Butler .....	254
Stevens, C I .....	260	Subedi, Kamana .....	81
Stevens, Christina .....	289	Suberg, Valerie Gayle .....	280
Stevens, Jennifer E .....	97	Suchodolski, Jeanne Constance .....	168
Stevens, Lee .....	81	Suffern, Dawn Marie .....	175
Stevens, Shara .....	182	<b>Sugarloaf Chapter</b> .....	102
Steward, Diana .....	240	Sugden, Nadine R .....	146
Stewart, Debbie .....	243	Sukumoljan, Naree C .....	290
Stewart, Isabelle P .....	197	Sullivan, Bridget B .....	112
Stewart, Robyn .....	75	Sullivan, Janice Allison .....	233
Stewart, Stephanie .....	254	Sullivan, Nicole .....	266
Stich, Bonnie S .....	150	Sullivan, Robin .....	290
Stiles, Judith L .....	115	Sullivan, Sandra E .....	158
Stiles, Maria Margaret .....	75	Sumersille, Dale .....	290
Stilwell, Frances Beverly .....	155	Summers, Pamela L .....	127
Stocker, Carol M .....	141	Sung-Spitzl, Hildegard .....	87
Stoikes, Amy .....	192	Sunkavalli, Satya M .....	136
Stokes, Sandra Marie .....	141	Supornpaibul, Nadege .....	85
Stonack, Geralyn .....	158	Sutherland, Karen Kay .....	256
Stone, Jeannie .....	175	Sutherland, Virginia Gini .....	143
Stone, Sharon D .....	262	<b>Sutter Buttes Chapter</b> .....	281
Stoneking, Linda .....	187	Sutter, Ann Marie .....	248
Stoner-Embery, Rachel .....	198	Sutter, Claudia K .....	177
Storhok, Sandra W .....	156	Sutton, Carole A .....	193
Storm, Patricia .....	174	Sutton, Kathleen M .....	81
Story, Irma .....	269	Sutton, Linda Ranae .....	193
Story, Mary Louise .....	131	Sutton, Pamela V .....	258
Stott, Barbara Anne .....	75	Suwall, Donna J .....	100
Stovall, Linda Joy .....	201	Sveinsson, Deena Robyn .....	182
Stover, Joanne .....	290	Swain Scott, Lisa .....	221
Strabala, Mackenzie .....	242	Swain, Chris .....	184
Strachan, Barbara A .....	97	Swain, Kathleen Lea .....	255
Strand, Deanna Rae .....	188	Swann, Tawni Kay .....	161
Strang, Marcia J B .....	293	Swanner, Nancy Gail .....	206
Stratford, Cecelia M .....	269	Swartz, Martha Maye .....	203
Stratford, Nancy J .....	266	Sweeney, Sharon Klino .....	278
Stratford, Sonia A .....	117	Sweet, Audrey M S .....	275
Strawn, C J .....	244	Sweet, Eula M Skippy .....	230
Strean, Gladys .....	193	Swensson, Nancee .....	251
Streeter, Megann .....	286	Swerdfeger, Kira .....	251
Streeter-Kempinski, Jan .....	248	Swim, Suzanne .....	230

Switzer-Warner, Alison .....	261	Thal-Slocum, Valerie Jean .....	222
Sworts, Virgilea Walden .....	222	Thapa, Yashodhara .....	106
Sykes, Lynn T .....	146	Thayer, Marjorie Jean .....	232
Syme, Jennifer Jewett .....	141	Theberge, Patricia M. ....	112
Synovitz, Vicki Ann .....	224	Theile, Heidi Lorraine .....	284
Syran Fox, Sidsel Syd .....	131	Theisen, Marie C .....	172
Szewczyk, Victoria Marie .....	131	Thelen, Cynthia DL .....	143
Sztukowski, Christine .....	290	Theurer, Dorothy Priscilla .....	278
		Theurkauf, Susan J .....	271
<b>T</b>		Thibault Meyers, Madeleine G .....	83
Taber, Lovina .....	215	Thibodeau, Brenda D .....	113
Tabor, Tobey Brandt .....	290	Thibodeaux, Sophia Rose .....	190
Tackett, Hadra Leigh .....	190	Thisted, Barbara W .....	162
Taft, Lauren .....	190	Thoben, Barbara .....	290
Taitt, Liz .....	294	Thom, Shirley R .....	258
Takacs, Christine Clair .....	141	Thoma, Natalie Lynn .....	108
Takacs, Laura Katalin .....	105	Thomas, Betty Kirk .....	187
Talbot, Sarah .....	240	Thomas, Carolyn .....	78
Talley, Mary E .....	210	Thomas, Jacqueline Carey .....	284
Talley-Sickles, Jacqueline M. ....	233	Thomas, Kristina Jo Tina .....	131
Tallman, Jill Wood .....	102	Thomas, Leota E .....	255
Talnack, Alice S .....	247	Thomas, Linda Z .....	280
Tam, Tiffany Tin-Yee .....	230	Thomas, Lynn A .....	153
Tanabe, Jamie P .....	239	Thomas, Margaret-Anne M .....	75
Tanton, Angela Marie .....	293	Thomas, Millie J .....	210
Tanton, Elaine .....	292	Thomas, Pat M .....	228
Tanzer, Rachel L .....	244	Thomas-Anderson, Scarlett F .....	209
Tarabetz, Kristen Lee .....	278	Thomason, Lori .....	187
Tarli, Rhonda .....	290	Thomasser, Susan M .....	218
Tatarinova, Irina .....	87	Thomer, Mary Ashley .....	245
Tate, Phyllis M .....	164	Thompson, Nancy .....	239
Tattersall, Elizabeth A R .....	258	Thompson, Britni .....	184
Tauber, Larissa .....	99	Thompson, Cheryl Louise .....	194
Tauscher, Rebekah .....	182	Thompson, Deborah Pellett .....	146
Taylor, Alyce Stuart .....	201	Thompson, Janice K .....	281
Taylor, Anna Loraine .....	172	Thompson, Jann W Miller .....	102
Taylor, Barbara .....	238	Thompson, Jessica Emma .....	121
Taylor, Bonnie Linda .....	112	Thompson, Peggy Lynn .....	280
Taylor, Donna Lou .....	249	Thompson, Rachel .....	219
Taylor, Nancy Elizabeth .....	73	Thompson, Virginia Louise .....	102
Taylor, Patricia Lee .....	202	Thornburg, Fidan S .....	170
Taylor, Priscilla J .....	242	Thorp, Gabrielle Anita .....	245
Taylor, Valerie .....	245	Thorpe, Brenda K .....	151
Teal, Juliana Rose .....	284	Thorsen, Ashley .....	221
Teel, Nancy Jean .....	284	Thran, Brandolyn .....	258
Teel, Ruth Woodruff .....	124	<b>Three Rivers Chapter</b> .....	147
Teiber, Antoinette Marie .....	131	Thurmond, Dee M .....	278
Teixeira, Rosemeri Trindade .....	76	Thurnauer, Marion Charlotte .....	182
Teixeira, Sammy K .....	230	Tibbs, Brenda .....	102
<b>Tennessee Chapter</b> .....	225	Tidmore, Martha R .....	101
Terese, Dia .....	161	Tidwell, Mary Alice .....	199
Terkelsen, Sandi .....	102	Tien, Cheng-Yu .....	291
Terrell, April Becker .....	185	Tierney, Carol Jean .....	251
<b>Texas Dogwood Chapter</b> .....	202	Tilley, Jane Ellen .....	78
Thalacker, Vicki Ann .....	158	Tilley, Susan .....	278
		Timberlake, Elicia M .....	184

Timmons, Carol A .....	174	Trull, Crystal .....	266
Tindle, Christina Louise .....	161	Trupin, Marilyn Elaine .....	124
Tinker, Adelaide .....	92	Trusty, Patricia A .....	171
Tinkler, Ashley Clarke .....	290	Tsang, Yvonne .....	81
Tinsley, Jean J K .....	235	Tschanz, Ute .....	72
<b>Tip of Texas Chapter</b> .....	202	Tsimbal, Anna Anatolievna .....	170
Tirro, Gilda .....	209	Tucci, Tamara Patrice .....	121
Titterington-Machado, Diane Marie .....	251	Tucker, Coralee .....	269
Titus, Patricia Joan .....	272	Tucker, Donna F .....	194
Titus, Robin L .....	258	Tucker, Karen P .....	177
Tobey, Carole Ann .....	255	Tucker, Peggy T .....	223
Tobias, Connie J .....	205	<b>Tucson Chapter</b> .....	282
Tobin, Dianne A .....	261	Tuley, Babs .....	133
Todd, Eleanor Lucille .....	251	<b>Tulsa Chapter</b> .....	203
Toelke, Ute .....	87	Tunnell, Lorrie Kay .....	230
Toland, Ada Rebecca .....	171	Turecek, Lisa R .....	108
Tolerton, Joyce .....	141	Turk, Bev I .....	146
Tolsma, Katherine Patricia .....	122	Turk, Christina .....	260
Tolton, Rani .....	78	Turken, Dian R .....	255
Tomich, Gloria A .....	153	Turner, Natalie A .....	137
Tomlinson, G Lola .....	97	Turner, Robin L .....	97
Tompkins, Madeline Mimi .....	230	Turney, Patricia Anne .....	290
Tompson, Sara Rosalie .....	290	Turrell, Jennifer .....	281
Tong, Leslie .....	278	Turrell-Pietrzak, Shana Sequoia .....	281
Tonsing, June .....	135	Tuttle, Candice Kay .....	278
Toon, Nancy Thompson .....	220	Tyler, Laura R .....	202
Topp, Janice Irene .....	137		
Torgerson, Delia-Marie .....	100	<b>U</b>	
Torgrimson, Randi Jo .....	293	Ueda-Heuer, Tamiko Terese .....	212
Torres, Debra A .....	185	Uhen, Rosie .....	149
Torres, Kim .....	158	Umba, Vanessa .....	73
Toruno, Nastassia .....	271	Umphrey, Anne R .....	112
Tosin, Vivian .....	76	Uncapher, Patti M .....	143
Toskes, Jane M .....	100	Unger, Virginia Elmgren .....	285
Touzell, Loretta Sharon .....	75	Upchurch, Susan Elizabeth .....	226
Towne, Diana Lynn .....	266	Upfield, Romona Rolfson .....	184
Towner, Marcy .....	161	Ursin, Virginia Marie .....	112
Townsend, Suanne R .....	182	<b>Utah Chapter</b> .....	285
Townsend, Virginia May .....	262	Uznys, Linda Joyce .....	131
Trachta, Pamela Hale .....	285		
Trapp, Barbara R .....	165	<b>V</b>	
Trask, Pamela Gue .....	146	Vacher, Polly M Anne .....	77
Traub, Nadine .....	87	Vail, Janna Downs .....	286
Trauth, Katherine Ann .....	224	Vajtay, Catherine .....	121
Travaille, Deb A .....	272	Valasco, Dawn .....	147
Traynelis, Mary Sue .....	121	Valdez, Rebecca A .....	251
Treese, Jennifer Marie .....	285	Vale, Marlene L Marty .....	158
Treister, Ethel .....	244	Valek, Joy Anna .....	137
Trent, Caroline .....	213	Vallarino, M Emily J .....	208
Tribley, Lori J .....	190	Van Arendonk, Caroline .....	82
Trip, Christy Jo .....	166	Van Etten, Lynn T .....	136
Trischler, Juliann .....	97	Van Howd, Nancy Earlene .....	256
Trombi, Phyllis Jane .....	266	Van Lehn, Sethany Ann .....	103
Troup, Mary Lorraine .....	290	Van Matre, Susan L .....	135
Trover, Janice Emily Ternes .....	146		
Trueman, Yvonne Margaret .....	73		

Van Nest, Kay .....	290	Volpe, Megan .....	100
Van Newkirk, Carolyn Jane.....	91	Von Allworden, Veronica V .....	158
Van Nimwegen, Anne Victoria .....	285	von Isser, Aldine.....	285
Van Ovest, Jackie D .....	245	Von Ritter-Roehr, Dorothea .....	87
Van Reeth, Joan D.....	131	Von Thaden, Terry L .....	124
Van Valkenburg, Jacqueline A.....	122	vonTobel, Beatrice S.....	158
Van Velzer, Mary Louise.....	251	Vornweg, Petra .....	78
Van Vleet, Joy Ann.....	174	Voss, Amy.....	131
Van Vleet-Singer, Emily L .....	255	Voss, Carol A .....	149
Van Zandt, Sally L.....	193	Voss, Mary Jo .....	202
VanAmburg, Jana Marie .....	151	Vournas, Anastasia Stacie.....	269
Vancil, Krystal Claudie .....	271		
Vandelaar, Nicole Lee.....	230	<b>W</b>	
Vander Wall, Beverly J.....	232	Wackerman, Linda .....	99
VanderMeulen, Laura E .....	143	Wackernagel, Irene.....	198
Vanderpool, Celia C .....	251	Waddell, Alta Belle .....	291
Vandeweg, Linda Lee .....	162	Wade, S Blake .....	290
Vanecek, Barbara Joan .....	133	Wadsworth, Katherine Elizabeth.....	108
VanLent, Eileen M.....	193	Waehler, Christa Anna .....	197
Vansickle, Amanda L .....	161	Waggoner, Jane Ann .....	92
Varwig, Danielle .....	174	Wagner, Rachael Anne .....	116
Vasconcelos, Kathleen Marie .....	90	Wagner, Ruth Keller.....	262
Vasquez, Valerie M.....	255	Wagoner, Alexa L.....	77
Vaughan, Nancy Lee .....	266	Wagstaff, Patty R .....	153
Vaughn, Amanda Faith .....	171	Waldrop, Kym Ross .....	205
Vautin, Carol B.....	290	Walker, Leslie Ann .....	213
Vavra, Carol .....	112	Walker, Marcia S .....	177
Vawter, Petra .....	161	Walker, Mary M .....	285
Veatch, Kathleen M.....	230	Walker, Maude M .....	103
Veilleux, Marielle .....	174	Walker, Rebecca Zoann .....	245
Veilleux, Sophie .....	78	Walker, Shannon.....	171
Vempati, Lakshmi.....	273	Walker, Sherry D .....	202
<b>Ventura County Chapter</b> .....	286	Walkerden, Lesley Eileen .....	75
Ventura, Shelley Audette .....	127	Wallace Pellatt, Jaymi Lynn .....	228
Verbraeken, Natalie .....	87	Wallace, Sabrina Lee.....	215
Verstraete, Pat Ann.....	188	Wallis, Jamee .....	280
Viall, Patty .....	167	Wallis-Becker, Shirley P.....	158
Vickers, Barbara G.....	281	Walsh, Janelle .....	209
Viker, Patricia J .....	279	Walsh, Janet Mary.....	256
Vincent, Jamie K .....	238	Walsh, Mary Margaret.....	135
Vincent, Sharon.....	290	Walters, Nancy .....	143
Vinholes, Marcia Czermainski.....	76	Walters-Phillips, Barbara Ellen .....	215
Vinson, Elizabeth Betty .....	103	Walton, Jan .....	138
Vinson, Jessica Paige.....	174	Walton, Kathleen.....	258
Viola, Margaret A .....	149	Walton, Melinda A .....	113
Violette, Allison Noel .....	282	Walton, Teresa A Terry.....	174
<b>Virginia Chapter</b> .....	103	Walworth, Sandra Marie .....	146
Visco, Christine M .....	106	Wanamaker, Beverly.....	243
Visser, Jeneanne .....	138	Wang, Nora .....	232
Vitale, Kira Anne .....	174	Wappler, Catherine Garvey .....	190
Vitale-Geisz, Anita Susan .....	251	Ward, Ann Cordes.....	190
Vitullo, Dolores Ann.....	215	Ward, Barbara Goode.....	252
Vives, Teresa Quemada .....	73	Ward, Diana Madama .....	249
Vlieger, Faye A.....	164	Ward, Lisa Elaine .....	187
Voigts, Mary L .....	258	Ward, Lois Merritt .....	255
Voll, Dorothe Anne .....	240		

Ward, Marilyn Jo .....	168	Weldon, Karen M .....	224
Ward, Pat M .....	204	Wellar, Elizabeth J .....	114
Ward, Suzanne V .....	228	Wellbrock, Judy Kim .....	182
Warda, Jacqueline Diane .....	282	Wells, Audrey Morrison .....	158
Warford, Ellen Elizabeth .....	148	Wells, Joyce B .....	235
Warner, Emily J .....	182	Wells, Marjorie A .....	164
Warren, Dorothy J .....	184	Wells, Nancy .....	75
Warren, Lynette Erb .....	182	Wells, Nancy Elizabeth .....	205
Warren, Nancy Jane .....	136	Wells, Phyllis E .....	198
Warren, Yvonne Morris .....	131	Wells, Stephanie Ann .....	182
<b>Washington DC Chapter</b> .....	104	Welsh, Barbara F .....	285
Washington, Evie Lou .....	101	Welsh, Janice Marie .....	137
Waters, Denise A .....	114	Welsh, Olivia Wilma .....	161
Waters, Jacqueline .....	290	Wenk, Cindy Craig .....	131
Waters, Mary Martha .....	124	Wenk, Gail W .....	131
Waters, Vivian Burgess .....	135	Wenk, Jennifer McLoughlin .....	221
Watkins, Aileen M .....	190	Wentz-Richter, Cynthia .....	133
Watkins, Grace Virginia .....	205	Werly, Ann L .....	218
Watkins, Corey B .....	245	Werneck Pereira, Krishna Etla .....	84
Watkins, Lucille Frances .....	197	Werner, Barbara .....	230
Watson, Keely .....	266	Wertz-Thomas, Charity Marcy .....	104
Watson, Lois .....	212	Wesolowski, Linda S Lin .....	97
Watson, Rosemary .....	290	<b>West Canada Section</b> .....	291
Watson, Terri .....	162	<b>West Virginia Chapter</b> .....	105
Watson-Meinke, Peggy .....	290	West, Frances .....	75
Watt, Margaret Bumb .....	174	West, Verna Steele .....	278
Watters, Lorrene D .....	249	Westby, Dorothy Carlson .....	213
Wavle, Dawn S .....	192	Westcott, Phyllis M .....	240
Waylett, Nancy E .....	175	Westerlin, Eleanor J .....	239
Wayman, Judy L .....	226	<b>Western New York Chapter</b> .....	122
Weaver, Annette Lee .....	105	<b>Western Washington Chapter</b> .....	167
Weaver, Ludmyla Grace .....	291	Westervelt, Susan Conley .....	121
Weaver, Susan M .....	143	Westi, Lydia .....	88
Webb, Cleo Olive .....	155	Westmoreland, Mary Lou .....	212
Webb, Patricia Thaden .....	90	Weyhe, Joan Monica .....	156
Webb, Phyllis Marie .....	137	Wharton, Carol Jean .....	164
Weber, Cynthia Cindy .....	184	Wheatley, B Jeannine .....	203
Weber, Joyce A .....	131	Wheel, Betty Mae .....	92
Weber, Sandra L .....	91	Wheeler, Linda Susan .....	122
Weber, Teresa .....	182	Wheelock, Mary Imogene .....	187
Weber-Behringer, Monique .....	85	White, Carole A .....	266
Webster, Donna Marie .....	233	White, Ellen Jean .....	153
Weddle, Katelyn Danielle .....	266	White, Jacqueline Dianne .....	192
Weeks, Donna Tessandori .....	233	White, Karen Kay .....	124
Weeks, Nancy .....	117	White, Linda Carol .....	83
Wegner, Margaret Anne .....	171	White, Marilyn J .....	175
Weightman, Joan S .....	187	White, Sandra Smith .....	221
Weinbaum, Shirley Adell .....	282	White, Sara .....	282
Weiner, Susan Ambrus .....	278	White, Susan Louise .....	75
Weintraub, Beverly Lynn .....	121	White, Theresa J .....	158
Weiss, Margaret R .....	118	White, Traci Michelle .....	122
Weiss, Ronnie Lynne .....	109	Whiteford, Colleen .....	101
Weiss, Rosanne M .....	116	Whiteman, Margaret A .....	150
Weiss, Sharon .....	255	Whitfield, Candace I Candy .....	260
Welch, Barbara Gravely .....	92	Whitman, Jamie Lyn .....	290
Welch, Diane Marie .....	150	Whitmill, Amber Lee .....	235

Whitson, Judy.....	240	Wilson, Connie A.....	182
Whittle, Carolyn M.....	92	Wilson, Darlene Vilasini.....	256
Whitton-Bodman, Renee S.....	260	Wilson, Evelyn F.....	233
Whonic, Loretta Anne.....	198	Wilson, Heather Kathryn Marchese.....	99
<b>Wichita Falls Chapter.....</b>	<b>203</b>	Wilson, Heather Marie.....	154
Wickersham, Stacey D.....	140	Wilson, J Priscilla Pat.....	116
Wicks, Louise C.....	169	Wilson, Joyce L.....	175
Wieben, Elizabeth.....	84	Wilson, Judith Elaine.....	271
Wieman, Dianne L.....	202	Wilson, Marolyn Piersma.....	114
Wiemers, Karyn Danille.....	164	Wilson, Martha Hoke.....	255
Wieneke, Lori Malberg.....	155	Wilson, Patti Kay.....	124
Wiener, Louisa M.....	192	Wilson, Paula.....	237
Wiese, Lew Jane Lewie.....	145	Wilt, Donna Forsyth.....	215
Wilbur, Anne B.....	153	Wiltshire, Suzanne Jean.....	81
Wilcoxon, Dalhia May.....	167	Wiltzie, Victoria Cromwell.....	212
<b>Wildflower Chapter.....</b>	<b>204</b>	Winchester, Gwendolyn Jane.....	164
Wildman, Jeanne L.....	167	Windus, Susan Paige.....	278
Wilds, Constance.....	212	Winfield, Sandra Lee.....	177
Wileman, Patricia A.....	261	Winsor, Kimberley Dawn.....	81
Wilemon, Debra.....	203	Wint, Margaret H.....	137
Wilke, Helen Louise.....	171	Winter, Joan Eaker.....	271
Wilkerson, Lee.....	275	Winters, Jennifer.....	238
Wilkie, Emi Yoshida.....	230	Winters, Jennifer Jill.....	161
Wilkie, Shirley Webb.....	218	Winters, Marlene Kay.....	131
Wilkins, Sharon Kay.....	127	Wirth, Catherine S.....	158
Wilkinson, Beverly Jeanne.....	281	Wirth, Nadine.....	212
Wilks, Kim Lianne.....	242	<b>Wisconsin Chapter.....</b>	<b>148</b>
<b>Willamette Valley Chapter.....</b>	<b>168</b>	Wismer, Krisan.....	182
Wildeboer, Kathryn A.....	140	Witcher, Christina J.....	172
Willerth, Jeanne Given.....	133	Witmer, Naomi Ruth.....	233
Wilhelm, Jennifer.....	199	Woerdehoff, Isolde.....	87
Williams, Andrea Merrick.....	249	Wohlgemuth, Arlene R.....	187
Williams, Ardyth Martin.....	266	Wohlgemuth, Mary Esther.....	155
Williams, Carolyn Virginia.....	169	Wojcik, Catherine.....	169
Williams, Dianne E.....	291	Wolf, Cherry N.....	156
Williams, Doris Jeanne.....	235	Wolf, Darlene Evonne.....	92
Williams, Karen.....	190	Wolfe, Kimberly A.....	102
Williams, Lavina Smith.....	215	Wolfe, Nichole K.....	158
Williams, Nicole.....	225	Wolfe, Rebecca.....	185
Williams, Pamela Grace.....	281	Wolfe, Veronica.....	209
Williams, Scotty Harmon.....	131	Wolff, Marilyn R.....	191
Williams, Victoria.....	140	Wollein, Priska.....	87
Williamson, Carolyn P.....	206	Wolski, Teresa Lynn.....	146
Williamson, Karin.....	82	Wolter, Karina.....	238
Willis, Joyce.....	278	<b>Women With Wings Chapter.....</b>	<b>150</b>
Willmann, Janis Q.....	135	Wong, Connie.....	245
Willmore, Betty Fay.....	150	Wood, Dorothy E.....	266
Wills, Bonnie M.....	237	Wood, Jan Marie.....	269
Wills, Christine Margaret.....	75	Wood, Jane Parker.....	233
Wills, Glorice Pool.....	224	Wood, Kathleen.....	125
Wilper, Barbara.....	102	Wood, Nancy Eileen.....	141
Wilske, Arlene G.....	252	Woodall, Mary-Elizabeth Susan.....	81
Wilson, Barbara A.....	177	Woods, Catherine.....	77
Wilson, Betty P.....	104	Woods, Gabrielle C.....	175
Wilson, Christine L.....	266	Woods, Genevieve Diane.....	228
Wilson, Claire D.....	208	Woods, Marie L.....	240

Woods, Paula Jane.....	255	Yunger, Libby Marie.....	135
Woods, Penelope Dunn.....	260		
Wooley, Adrienne B.....	90	<b>Z</b>	
Woolley, Kendra.....	267	Zabala, Mini.....	291
Worden, Linda M.....	269	Zaitseva, Lydia Yakovlevna.....	170
Worel, Anita Conley.....	258	Zaleski-Johnson, Laurie.....	116
Workman, Karen L.....	146	Zapotok, Kirsten.....	92
Wormsbacher, Joanne Alice.....	198	Zdunczyk, Mary Ann.....	212
Worster, Susan Lodge.....	278	Zedeck, Tracy Ellen.....	236
Worthy, Starr Nicole.....	261	Zefram, Ena.....	236
Wrenn, Nancy Vestal.....	208	Zehm, Laura Lynn.....	247
Wrenn, Stephanie.....	221	Zehnacker, Gloria D.....	92
Wright, Alice M A.....	97	Zehnder, Krystene.....	267
Wright, Barbara Jean.....	92	Zeigler, Barbara Clarke.....	97
Wright, Bonnie Jeanne.....	267	Zeigler, Kristine.....	236
Wright, Edna Jeannette.....	228	Zenko, Kyla.....	84
Wright, Lisa.....	105	Zeppenfeld, Dagmar.....	76
Wright, Nancy Lucile.....	218	Ziadie-Haddad, Maria Theresa.....	205
Wuethrich, Elisabeth.....	212	Zimmerman, Donna.....	136
Wunder, Mary.....	97	Zoch, Syria Jane.....	267
Wyll, Marty.....	148	Zorn, Monique Merrill S.....	117
Wyandt, Esther A.....	136	Zsak, Marion.....	76
Wyatt, Penny Jo.....	205	Zurcher, Susan Rapp.....	131
Wyckoff, Eileen H.....	279	Zwego, Sabrina.....	194
Wyman, Carole M.....	97		
Wynja, Loreen Dee.....	271		
<b>Wyoming Chapter.....</b>	<b>169</b>		

**Y**

Yamada, Motoyo.....	175
Yamamoto, Sue S.....	291
Yammine, Simone.....	77
Yan, Li.....	73
Yancey, Carla Lea.....	156
Yarbrough, Michele Emma.....	236
Yates, Mary Jo.....	182
Yates, Michelle.....	212
Yates, Nina Burdg.....	269
<b>Yavapai Chapter.....</b>	<b>291</b>
Yeager, Lori Anne.....	218
Yeary, Elaine Carole.....	260
Yecny, Christine H.....	273
Yenchesky, Shannon L.....	245
Yeninas, Barbara M.....	218
Yerian, Judy Bovenkamp.....	255
Yersavich, Amy Crum.....	147
Yoder, Janet Sue.....	192
York, Patricia.....	247
Young, Audrey Willa.....	282
Young, Caitlin.....	198
Young, Elizabeth D.....	112
Young, Julie Wiklund.....	155
Young, Susan.....	184
Yowell, Lora E.....	81
Yuke-Miller, Beverly Jo.....	241

**Member at Large--No Section****Arias-Garcia, Laura**

Aptd de Correos 23 Toledo,  
Susi Air  
Jakarta, 45300 Spain  
(h) 34 655122745  
(c) 34 658691614  
annpilot@hotmail.com

**Bock, Madeleine Dupont**

(Johann)  
Av Los Tuliperos Sur 13201,  
Edificio A3 Departamento 302  
Las Condes, Santiago Chile  
(h) 56 2 951 6596  
(c) 0 9232 07 04  
(w) 56 2 244 4412  
dimadupont@manquehue.net

**Fraser-Jones, Jeannette E**

PO Box 394  
Swellendam Cape, 6740  
South Africa  
(h) 27 28 5142918

**Jerman, Jasna**

Rusjanov Trg 9  
Ljubljana, 1000 Slovenia  
(h) 386 31314459  
(w) 386 12809812  
j.jerman@geoeng.si

**Kanao, Miyako**

402 Forme Rokubancho,  
2-5 Rokubancho  
Chiyoda-ku, Tokyo 102-0085  
Japan  
(h) 81 3 3261 1303  
(c) 81 90 8597 5307  
(w) 81 3 6380 9506  
belltail@nifty.com

**Kottwitz, Marion**

Berger Str 7  
Menslage, D-49637 Germany  
(h) 49 5437 1408  
(w) 49 221 9419975  
annemariel@web.de

**Ledwaba, Refilwe Beauty**  
Box 2083, Rooihuiskaal  
Centurion, 0154 South Africa  
(h) 012 661 6460  
(c) 27 82 706 4166  
refilweledwaba@yahoo.com

**Schlaefli, Rita**

Hauptstr 42  
Flaach, ZH 8416 Switzerland  
(h) 41 44 867 0020  
(c) 41 79 830 4105  
rita.schlaefli@bluewin.ch

**Seydoux, Fabienne**

Section du courier (Yaounde),  
DFAE  
Berne, 3003 Switzerland  
(h) 237 22 205067  
(w) 51 1 264 0305  
fabienne.seydoux@eda.  
admin.ch

**Tschanz, Ute**

(Jurg)  
Zurich Str 24  
Bachenbulach, Ch-8184  
Switzerland  
(h) 41 441 860 7064  
(c) 41 79 316 4308  
(w) 41 43 816 5893  
tschanzfamily@swissonline.ch

**ARABIAN SECTION****Aitchison, Danielle**

6 Beresford Street  
Bayswater, Auckland 0622  
New Zealand  
(c) 64 27 416 8339  
daitchison@orcon.net.nz

**Al-Uzaiz, Mary Mavis George**

(Walid Nassar)  
C/O Alia Al Twal  
PO Box 950701  
Amman, 11195 Jordan  
(h) 962 0657 31648  
(c) 079 52 02229  
mavisnassar@yahoo.com

**Al Twal, Alia Hanna (G,MCS)**

PO Box 950701  
Amman, 11195 Jordan  
(h) 962 79 8243032  
(c) 962 79 5001051  
(w) 962 77 6006348  
aliatwal@hotmail.com

**Alsaber, Dima Omar**

PO Box 547  
Amman, 11953 Jordan  
(h) 962 6 5672234  
(c) 962 77 5 464 464  
deemasaber@hotmail.com

**Asad, Suzana Mohd Ali**

PO Box 330526  
Amman, 11134 Jordan  
(h) 962 650 60940  
(c) 962 788 663357  
asad\_suzana@yahoo.com

**Dyson, Sheila**

1 Wadsworth Ave  
Sheffield, S12 2DG England

**Farzad, Zahra**

#2 No 50 Kourosh Alley,  
North Sohrevardi  
Tehran, 15597 Iran  
(h) 98 21 88761663  
(c) 98 12 3572094

**Fraidoon, Yasmeen**

(Eyad Ebrahim Hamad)  
Villa 247 Road 2508 Block 925  
East Riffa, 38983 Bahrain  
(c) 973 39883384  
yazzi13@yahoo.com

**Gazzaz, Rotana A H**

Maadi Appartment 23, St 269  
11351 Egypt  
(c) 201 001 33332  
rotina\_pilot@hotmail.com

**Hamzah, Basmah Bani**

The Royal Hashemite Court  
Amman, Jordan  
(h) 962 3206 7442  
(c) 962 79119 3615  
basmah@rhc.jo

**Hindi, Hanadi Zakarya**

PO Box 1  
Riyadh, 11321 Saudi Arabia  
(h) 966 2 5463563  
(c) 966 55 550 5925  
hanadi\_hindi@hotmail.com

**Holland, Karen Lee (VG)**

(Mason)  
PO Box 1041  
Bastrop, TX 78602-1041  
(c) 512 300 1757  
karenholland1@yahoo.com

**Khamash, Hadeel**

PO Box 9531  
Amman, 11191 Jordan  
(h) 96 2799 754587  
hadeelkhamash@yahoo.com

**Knox, Patsy Dawn**

221 Wynnehaven Beach Rd  
Mary Esther, FL 32569-2727  
(h) 850 581 1498  
pknox13@hotmail.com

**Mudalayil, Shruthi Sathish**

PO Box 21187  
Manama 21187 Bahrain  
(h) 973 17405348  
(c) 473 39605103  
(w) 973 36646609  
shruthisathish@hotmail.com

**Nahas, Adil**

PO Box 910783  
Amman, 11191 Jordan  
(c) 962 79 651 3797  
adelle807@hotmail.com

**Nelson, Merna Thane (NS)**

PO Box 32450  
Bellingham, WA 98228-4450  
(h) 966 3 878 7134  
merna1234567@hotmail.com

**Paul, Annie (AE Chair)**

(Yousuf Abbas)  
C/O Yousuf Abbas, POB 3320  
Amiri Flight  
Doha, 3320 Qatar  
(h) 97 444 665754  
(c) 97 4558 46799  
(w) 248 391313  
paul\_annie@yahoo.com

**Peebles, Catherine Elizabeth**

(TS) (Kirk)  
214 Boyce St  
Santa Rosa, CA 95401-5426  
(c) 443 310 0511  
izzycopter@yahoo.com

**Peper, Irene Iowa**

45-175 Lilipuna Rd Apt D  
Kaneohe, HI 96744-3000  
(h) 808 235 9951  
peperii@hawaiiantel.net

**Poon, Jaclyn JanLee (AE)**

1414 Elk River Rd  
Houston, TX 77090-1154  
(c) 720 220 7271  
(w) 425 791 6926  
camaja@yahoo.com

**Rabadi, Carol**

PO Box 811684  
Amman 1181 Jordan  
(c) 962 777 999 911  
carolrabadi@gmail.com

**Rukab, Joline**

(Johny)  
402 S Fulton Ave  
Lindenhurst, NY 11757-1518  
(h) 631 592 9747  
(c) 347 552 0604  
joline.rukab@gmail.com

**Samoody, Delbar**

PO Box 119099,  
Sheikh Zayed Road  
Dubai, 119099  
United Arab Emirates  
(h) 97 14 420 1993  
(c) 97 150 73 73014  
debbie.a380@gmail.com

**Taylor, Nancy Elizabeth**  
(Robert)

270 Coral Ct  
Pismo Beach, CA 93449-2804  
(h) 805 556 0120  
(c) 805 709 3260  
taylor\_net@yahoo.com

**Trueman, Yvonne Margaret**

(L)  
PO Box 26926  
Kingdom of Bahrain  
Arabian Gulf  
(h) 973 17 714801  
ytrueman2@yahoo.co.uk

**Umba, Vanessa**

(Benoit Moreau)  
Flat 22 Bldg 3224  
Road 5726 Bloc 257  
Amwaj, Floating City 257  
Bahrain  
(c) 97 33 9340818  
vanessa\_umba@hotmail.com

**Vives, Teresa Quemada**

PO Cristobal Colon 24-2-D  
Sevilla, 41001 Spain  
(h) 34 954228464  
quemada.vives.teresa@gmail.com

**Yan Li (F)**

(Uwe Goehl)  
PO Box 50839  
Hidd, Kingdom of Bahrain  
Arabian Gulf  
(h) 973 7700 1787  
(c) 973 3835 0999  
pandacrey69@yahoo.com

**AUSTRALIAN SECTION****Becker, Jan**

(Mike)  
3 Freindship Avenue,  
Sunshine Coast Airport  
Marcoola, QLD 4584 Australia  
(h) 617 535 11977  
(c) 61 417 608 548  
(w) 61 7 53570066  
jb@beckerhelicopters.com

**Blainey, Faye Lorraine (TS)**

PO Box 848  
Yarrowonga, VIC 3730  
Australia  
(c) 0 429 619987  
fblainey@gmail.com

**Booth, Rosina**

PO Box 473  
Kapunda, SA 5373 Australia  
(h) 61 08 8566 2877  
(c) 61 0417 836 886  
(w) 61 02 9023 5399  
rosina\_booth@hotmail.com

**Brookfield, Patricia Shirley**

PO Box 512  
Yarrowonga, VIC 3730  
Australia  
(h) 61 03 5743 3050  
planepat@bigpond.net.au

**Burdekin, Sue**

(Rob)  
25 Goldner CCT  
Melba, ACT 2615 Australia  
(h) 61 02 6258 9627  
(c) 61 0438 609 120  
(w) 61 02 6268 8275  
s.burdekin@adfa.edu.au

**Carter-Coleman, Anne**

**Christine** (Stuart Coleman)  
PO Box 5006  
Greenwich, NSW 2065  
Australia  
(h) 61 02 9437 3443  
anne@colemancrane.com.au

**Cavenagh, Neva Elizabeth**

PO Box 1022  
Mudgee, NSW 2850 Australia  
(h) 61 0263 727 747  
(w) 61 0411 197 414  
neva05@bigpond.com

**Day, Errol Stephanie**

13 Sidwell Ave  
East St Kilda, VIC 3183  
Australia  
(h) 61 03 9527 1379

**Duncan, Athalie**

(Graham)  
39/48 Glovcester Ave  
Belair, SA 5052 Australia  
(h) 61 08 8278 2745  
(w) 61 0408 831 343

**Edwards, Marion Lawry**

5 Avenue Rd  
Glebe, NSW 2037 Australia  
(h) 61 02 9660 1205

**Evans, Deborah**

(Rick)  
27 Dandaloo St  
Bayview Heights, QLD 4868  
Australia  
(h) 61 07 4054 4710  
(c) 61 0412 968 584  
debsdollsau@yahoo.com

**Forshaw, Davida**

(Cameron Tribe)  
PO Box 382  
Albert Park, SA 3206 Australia  
(h) 61 03 9696 9459  
(c) 61 0418 432 338  
davida.forshaw@qfflightcrew.com

**Graham, Jennifer Jane (G)**

(William)  
PO Box 4058, Eaglemont  
Melbourne, VIC 3084 Australia  
(h) 61 03 9497 5158  
(c) 61 04 1486 6932  
jgraham@netspeed.com.au

**Hamzah-Braybrook, Noor**

**Azizah**  
(Michael Braybrook)  
47 Aristrade Ave, Kallaroo  
Perth, WA 6025 Australia  
(h) 61 08 9401 3734  
(c) 61 412 263 3691  
noora54@gmail.com

**Hinchcliffe, Carolyn Anne (L)**

(Peter)  
PO Box 190  
Port Douglas, QLD 4877  
Australia  
(h) 61 7 4098 5214  
pnchinch@gmail.com

**Hobson, Cathy M**

(Roderick)  
193 Cobbitty Rd  
Cobbitty, NSW 2570 Australia  
(h) 61 0408 448 388  
(c) 61 0409 904 531  
cathy@hobson.net.au

**Hoopmann, Janet Elizabeth**

(Roger Lang)  
PO Box 174  
Kent Town, SA 5071 Australia  
(h) 61 08 8379 3197  
(c) 61 0418 826 950

**Jones, Delia**

(Warren)  
PO Box 253  
Coldstream, VIC 3770 Australia  
(h) 61 3 973 91119  
(c) 61 0 418 172 177  
delia@dewar.com.au

**Kudelka, Jennifer (SS)**

(Peter)  
16 Charles St  
Kew, VIC 3101 Australia  
(h) 61 03 9818 6752  
jenny@jensgifts.com.au

**Milroy, Jacqueline (AE)**

(Gary)  
226 Lawrence Rd  
Trafalgar, VIC 3824 Australia  
(h) 61 3 5633 2185  
(c) 61 429 332 184  
(w) 61 03 5127 9200  
jacqueline\_milroy@hotmail.com

**Moser, Jane E H**

(George)  
Centrepont,  
13/29 Stephenson St  
Hervey Bay, QLD 4655  
Australia  
(h) 61 07 4124 5159  
(c) 61 0408 775 509  
moser77@dodo.com.au

**Nolan, Kerry Francis (VG)**

(Michael)  
16 Antoinette Ave  
Narellan, NSW 2567 Australia  
(h) 61 02 4658 0946  
(w) 61 02 9780 3004  
kermik@ozemail.com.au

**Parker, Heather Mary**  
 16 Longwood Dr  
 Peregian Springs, QLD 4573  
 Australia  
 (h) 61 07 5448 2034  
 (c) 61 04 1871 5340  
 flydoc@ozemail.com.au

**Phillips, Ingrid E**  
 (Jack)  
 41 Lochinvar Parade  
 Carlingford, NSW 2118  
 Australia  
 (h) 61 02 9871 1902  
 phillips.ingrid@gmail.com

**Phillips, Joy M**  
 (Philip)  
 PO Box 144  
 Battery Point, TAS 7004  
 Australia  
 (c) 61 04 2158 3050  
 phijoy@gmail.com

**Philpott, Glenda**  
 (Albert Andrew)  
 23 Huntingdale Avenue  
 Miranda, NSW 2228 Australia  
 (h) 61 2 9522 8455  
 (c) 0413 48 7477  
 (w) 61 2 9522 8655  
 glendaph@zip.com.au

**Pulaska, Nina Ewa (F)**  
 Unit 2 223 Parramatta Rd  
 Annandale, NSW 2038  
 Australia  
 (c) 61 433 231 213  
 (w) 61 2 8237 2131  
 nina.pulaska@gmail.com

**Reeve, Faye Lynette**  
 19 Hedderwick St  
 Essendon, VIC 3040 Australia  
 (h) 61 03 9331 0679  
 fayereeve@optusnet.com.au

**Robey, Senja Raymond**  
 (AE Chair) (Keith)  
 176 Rex Road  
 Georges Hall, NSW 2198  
 Australia  
 (h) 61 02 9724 5031  
 robeyair@optusnet.com.au

**Slater, Grace Jessie**  
 (Tony)  
 PO Box 270  
 Mitchell, ACT 2911 Australia  
 (h) 61 02 6241 5961  
 (w) 61 02 6280 7988  
 aslater@grapevine.com.au

**Stanton, Margaret Lillian**  
 (John)  
 Villa 14 72-76 Southey St  
 Mittagong, NSW 2575 Australia  
 (h) 61 02 4872 2590  
 margaretstanton@acenet.com.au

**Stewart, Robyn**  
 (Jeffery)  
 PO Box 68  
 North Perth, WA 6906 Australia  
 (h) 61 0 8 9328 5955  
 (c) 0418 911 912  
 robyn@me.com

**Stiles, Maria Margaret**  
 (Richard)  
 28 Francis St  
 Bedford Park, SA 5042  
 Australia  
 (h) 61 08 8357 4460  
 stilesrb\_m@bigpond.com

**Stott, Barbara Anne (AE)**  
 58 John St  
 Gooseberry Hill, WA 6076  
 Australia  
 (h) 61 08 9293 0530

**Thomas, Margaret-Anne M (L)**  
 1/4 Campbell Rd  
 Deepdene, VIC 3103 Australia  
 (h) 61 03 9817 2826

**Touzell, Loretta Sharon**  
 (Paul)  
 PO Box 4716,  
 Sylvania Waters NSW  
 Sydney, NSW 2224 Australia  
 (h) 61 02 9522 3874  
 (c) 61 0412 513 622  
 touzellz@gmail.com

**Walkerden, Lesley Eileen**  
 (Rodney MacCormack)  
 PO Box 466  
 Cootamundra, NSW 2590  
 Australia  
 (h) 61 02 6942 2683  
 (c) 61 0419 286 228  
 lesleywalkerden@yahoo.com.au

**Wells, Nancy**  
 2 Blueberry Ash Pl  
 Glenhaven, NSW 2156  
 Australia  
 (h) 61 02 9868 3314  
 nancywells@bigpond.com.au

**West, Frances**  
 6 Patricia St,  
 Coromandel Valley  
 Adelaide, SA 5051 Australia  
 (h) 6 08 8270 6623  
 fran@franwest.com

**White, Susan Louise**  
 42 Moore St Unit 6  
 Trinity Beach, QLD 4879  
 Australia  
 (c) 61 0418 596 562  
 Susiewhite57@hotmail.com

**Wills, Christine Margaret (L)**  
 PO Box 21  
 Sellicks Beach, SA 5174  
 Australia  
 (h) 61 08 8557 4308  
 (c) 61 427 562 648  
 (w) 61 04 2756 2648  
 xwills7@gmail.com

**AUSTRIAN SECTION**

**Binder, Ilse (SS)**  
 Gr Mohrengasse 37/10  
 Vienna, 1020 Austria  
 (c) 43 664 1243258  
 ilse.binder@chello.at

**Schneider, Franziska (F)**  
 Katzelsdorferstra Be 69  
 A 3434, Tulbing Austria  
 (c) 43 664 9241842  
 schneider.franziska@gmx.at

**Stahl, Monika (G)**  
Hauptstrasse 140/1/8  
Klosterneuburg, 3400 Austria  
(c) 43 664 134 1672  
stahl@moneyart.at

**Zeppenfeld, Dagmar**  
Unterefeldweg 10  
Vienna, Vienna A-1220 Austria  
(c) 0043 699 1734 3274  
dagmarmail@yahoo.com

**Zsak, Marion (VG)**  
Naglerner Strass 11  
Wetzleinsdorf, 2113 Austria  
(h) 43 676 6759311  
marionz@drei.at

### BRAZIL SECTION

**Borghezan, Kelen Cristina (F)**  
(Alexandre DSVa Bouczan)  
Vieira de Moraes 2123,  
Ed Caravelle Apto 621  
Sao Paulo, SP 04617-015  
Brazil  
(h) 55 11 5531 0342  
(c) 55 11 8304 0497  
(w) 55 11 0800 704 6808  
kborghezan@yahoo.com.br

**Cardoso de Souza, Ana Paula (F)**  
Rio Visconde de Macae  
271/203 Porto Alegre,  
Rio Grande do Sul 91350-290  
Brazil  
(h) 55 51 30 135568  
(c) 55 51 99 741982  
ana\_galega@hotmail.com

**Da Silva, Flavia Padilha (AE)**  
Roua Piaui 27  
Rio De Janeiro, RJ  
20770-130 Brazil  
(h) 55 21 2201 3041  
(c) 55 21 9143 6512  
(w) 55 21 3824 7010  
flapsilva2002@yahoo.com.br

**Ferraresi Potier, Rossana Cortes**  
(Juliano Wolski Heckler)  
Roberto Lambach 401  
Curitiba, Parana 82515-280  
Brazil  
(h) 55 41 9602 3434  
(c) 55 41 3044 7709  
Rossanasky@hotmail.com

**Teixeira, Rosemeri Trindade**  
Estrada dos Bandeirantes,  
7777 Bloco 2 Apto 609 Curicica  
Rio de Janeiro, RJ 22780-085  
Brazil  
(h) 55 21 3281 5689  
(c) 55 21 8823 0320  
trindader@hotmail.com

**Tosin, Vivian (AE)**  
(Gustavo Henrique Costa Vaz)  
Rua Paulo Setubal 977  
Hauer - Curitiba, PR  
81630-110 Brazil  
(h) 55 41 3082 2643  
(c) 55 41 9145 8866  
vivi.tosin@gmail.com

**Vinholes, Marcia Czermainiski**  
General Osorio 1483/202  
Pelotas,  
Rio Grande Do Sul  
96020-000 Brazil  
(h) 55 553 227 5198  
(c) 55 539 983 8272  
marcinha@terra.com.br

### BRITISH SECTION

**Ahmadzade, Asieh (F,AE)**  
7 Beechvale Close,  
North Finchley  
London, N12 9AW  
United Kingdom  
(h) 0044 77 42497529  
asieh1@hotmail.com

**Brown, Jacqueline Lee**  
(Matthew)  
2 Bryants Acre  
Wendover, Bucks HP22 6JZ  
United Kingdom  
(h) 44 1296 583815  
(w) 44 7712 191053  
mattandjackie@clara.net

**Collins, Abbi**  
(Adrian Thompson)  
Holly House, Round Oak Rd  
Weybridge, Surrey KT13 8HT  
United Kingdom  
(h) 044 1932 852539  
(c) 07711 375928  
abbicollins@aol.com

**Crossman, Jennifer**  
PSC 37 Box 63  
APO, AE 09459-0001  
(c) 703 337 5601  
crossmjr@msn.com

**Dodman, Jennifer Marie**  
(Philip Gazzola)  
62 Nell Ln, Chorlton  
Manchester, M21 7DA  
United Kingdom  
(h) 44 0161 434 1512  
(c) 77 812 945463  
jennydodman@doctors.  
org.uk

**Gatland, Elizabeth Eve**  
(WS,NS) (Tim)  
131 Glasgow Rd  
Perth, Scotland PH2 OLU  
United Kingdom  
(h) 44 1738 633844  
ewein2412@yahoo.co.uk

**McGurk, Ciara**  
28 Rue D'Hauteville  
Daix, 211 France  
(c) 44 7967 724325  
ciaramcgurk@hotmail.com

**Murray, Jennifer A L**  
(Simon)  
Flat 2 One Onslow Gardens,  
South Kensington  
London, SW7 3LX  
United Kingdom  
(h) 44 207 225 2346  
jennifer@jeffmurray.com

**Pooley, Dorothy Jane**  
(G,AE Chair) (Robert)  
6 Collingwood Ct  
Shoreham By Sea BN43 5SB  
United Kingdom  
(h) 44 1273 440877  
(c) 44 7973 226559  
(w) 44 1273 467277  
dorothy@pooleysfis.com

**Rizzi, Claudia Fosca Maeve**  
Flat 4, 14 Cleveland Square  
London, W26DH  
United Kingdom  
(h) 44 755 242 0316  
(c) 1 917 868 0489  
(w) 617 830 1854  
nogard67@yahoo.com

**Smith, Christina**  
(Matt)  
PSC 41 Box 6457  
APO, AE 09464-0065  
United Kingdom  
(h) 585 919 7576  
(c) 206 384 0409  
christinajstephen@gmail.com

**Vacher, Polly M Anne**  
(Peter)  
Melhuish Farm, Wallingford  
Road, North Moreton  
Didcot, Oxon OX11 9BA  
United Kingdom  
(h) 44 1235 817554  
(c) 44 7876 681669  
pvacher@aol.com

**Wagoner, Alexa L (F)**  
16 Crowborough Road  
Southend-on-Sea,  
Essex SS2 6LP  
United Kingdom  
(c) 44 0 789457 1464  
alexa.wagoner@gmail.com

**Woods, Catherine**  
Flat 70 Londinium Tower  
87 Mansell St  
London, E1 8AP  
United Kingdom  
(c) 44 772 581 6157  
cmuwoods@yahoo.com

**Yammine, Simone**  
6 Kipling Grove  
Hemel Hempstead, Herts  
HP27NJ United Kingdom  
(c) 00 795 616 7490  
kiplingrr@yahoo.com

### EAST CANADA SECTION

#### *Section Member--No Chapter*

**Ehrlander, Sue Ann**  
(Ralph)  
215 Kennebecasis Dr  
Saint John, NB E2K 2G4  
Canada  
(h) 506 633 8513  
rsehrlander@aol.com

#### *Eastern Ontario Chapter*

**Armstrong, Margaret Janet**  
(Ted Paull)  
925 Riverside Rd, RR 1  
Lyndhurst, ON K0E 1N0  
Canada  
(h) 613 387 2188  
(c) 613 449 1602  
mjarmstrong@ripnet.com

**Begg, Susan Margaret**  
(CC,MCC,VG,AE,AECH)  
(Alan)  
8 Stanwood Dr  
Nepean, ON K2G 2Z2 Canada  
(h) 613 224 0568  
sbegg2004@yahoo.com

**Berthelet, Dorothy Arlene**  
(L,WS) (Bob)  
1000 Broken Oak Dr  
Orleans, ON K1C 2W7 Canada  
(h) 613 837 3507  
canadian99s@yahoo.ca

**Coderre, Jane E**  
(Marc)  
1691 Liberty Way  
Ottawa, ON K4A 4Y8 Canada  
(h) 613 824 1019  
(c) 613 276 3949  
j.coderre@sympatico.ca

**Denison, Candace**  
1902-1081 Ambleside Dr  
Ottawa, ON K2B 8C8 Canada  
(h) 613 828 2226  
(c) 613 883 3234  
(w) 613 788 2574  
candacedenison@gmail.com

**Egan, Elizabeth Maureen**  
125 Springfield Rd Unit 5  
Ottawa, ON K1M 1C5 Canada  
(h) 613 748 3591  
(c) 613 725 7419  
moegan@magma.ca

**Forgues, Susan**  
(Pierre)  
234 Honeywood Ave  
Kingston, ON K7K 7L4 Canada  
(h) 719 358 7231  
(c) 719 325 6460  
forgues@ymail.com

**Fox, Kathleen Carol (G,SC,N)**  
5 De La Sterne St  
Gatineau, QC J9A 2Y9 Canada  
(h) 819 772 0187  
(c) 613 292 4620  
kathleen.fox@sympatico.ca

**Harris, Nicole L (TC)**  
2919 Millstream Way  
Ottawa, ON K1T 4A4 Canada  
(h) 613 731 3456  
(c) 613 297 6484  
(w) 819 997 4541  
harris.nicole@ic.gc.ca

**L'Heureux, Sonia**  
(Gerry Davies)  
1904 Carsonley Rd  
North Gower, ON K0A 2T0  
Canada  
(c) 613 489 0855  
heartwood\_@sympatico.ca

**Lutman, Sharron Ann (TS,VC)**  
(John Hodgson)  
78 Frank St  
Ottawa, ON K2P 0X2 Canada  
(h) 613 236 0830  
(c) 613 614 6825  
(w) 613 728 5852  
sharroncanfly@yahoo.ca

**Masi, Lina**  
(Michael Roome)  
1996 Gardenway Dr  
Orleans, ON K4A 3A5 Canada  
(h) 613 830 6469  
(c) 613 720 2852  
lmr04@hotmail.com

**McKendry, Felicity Helen E**  
(L)  
340-1111 Longfields Dr  
Nepean, ON K2J 5A9 Canada  
(h) 613 823 8185  
(c) 613 328 7191  
fsmckendry@sympatico.ca

**Thomas, Carolyn**  
(Rod Neufeld)  
Barclay Condos Apt PH,  
6-370 Dominion Ave  
Ottawa, ON K2A 3X4 Canada  
(h) 613 722 6922  
thomas-carol@rogers.com

**Tilley, Jane Ellen**  
1160 Queens Park Rd  
Gatineau, QC J9J 1V1 Canada  
(h) 819 682 8707  
(c) 613 447 5006  
jtilley@ttginternational.com

**Tolton, Rani**  
(Alex)  
2525 Victoria Rd, RR 4  
Brockville, ON K6V 5T4  
Canada  
(h) 613 345 6881  
(c) 613 803 6885  
ra.tolton@sympatico.ca

**Veilleux, Sophie**  
(Martin Brodeur)  
21 Du Tamarac St  
Gatineau, Quebec J9H 6T3  
Canada  
(h) 819 332 0552  
(c) 819 665 9845  
(w) 613 996 0616  
sophie.veilleux@gmail.com

**Vornweg, Petra (F)**  
(Andreas)  
507 Island View Dr  
Golden Lake, ON KOJ 1X0  
Canada  
(h) 613 625 1483  
(w) 613 628 3056  
schieter\_007@hotmail.com

*First Canadian Chapter*

**Birchmore, Doreen (Dee)**  
406 Balliol St  
Toronto, ON M4S 1E2 Canada  
(h) 416 487 1373  
deeb66@sympatico.ca

**Bishop, Lisa Marie (VG)**  
1 McIntosh Dr  
Delhi, ON N4B 2V3 Canada  
(h) 519 582 0888  
(c) 905 536 0843  
(w) 519 587 4658  
delhipeople@sympatico.ca

**Boudreau, Rachelle**  
2007-75 Emmett Ave  
Toronto, ON M6M 5A7 Canada  
(h) 416 248 4378  
(c) 416 428 6414  
rachelle@istar.ca

**Bredin, Lynn N**  
101-409 Huron St  
Toronto, ON M5S 2G5 Canada  
(h) 416 484 6965  
lynnbredin@yahoo.com

**Brittan-Jones, Carol Ann**  
176 Dalhousie Ave  
Saint Catharines, ON L2N 4X7  
Canada  
(h) 905 935 0956

**Calwell, Bonnie June**  
(Peter Lubig)  
102 Highland Dr, RR 1  
Shanty Bay, ON L0L 2L0  
Canada  
(h) 705 835 0312  
bcalwell@csolve.net

**Date, Noriko (MCS,AE)**  
43 Southdale Dr  
Markham, ON L3P 1J6 Canada  
(h) 905 294 8706  
(c) 647 271 4088  
(w) 905 477 8110  
norikodate@sympatico.ca

**De Auer, Christina Leslie**  
29 Rathnelly Ave  
Toronto, ON M4V 2M4 Canada  
(h) 416 920 6340  
(c) 305 321 3858  
fifipilot@rogers.com

**Dermott, Jill Patricia (AE)**  
384 Adams Crt  
Orangeville, ON L9W 4M2  
Canada  
(h) 905 724 0559  
jill\_dermott@hotmail.com

**Dickson, Marilyn I (AE)**  
27 Stockbridge Ave  
Toronto, ON M8Z 4M6 Canada  
(h) 416 236 2127  
(w) 519 369 1169  
dicksonm@pathcom.com

**Egglestone, Denise (AE)**  
1167 Derrald Dr  
Oakville, ON L6J 7K4 Canada  
(h) 905 829 3877  
(w) 905 676 4221  
denise.egglestone@aircanada.ca

**Egglestone, Lauren**  
1167 Derrald Dr  
Oakville, ON L6J 7K4 Canada  
(h) 905 829 3877  
laurenegglestone@hotmail.com

**Fletcher, Sylvia (F)**  
2307-33 Eastmount Ave  
Toronto, ON M4K 1V3 Canada  
(h) 416 737 2209  
sylvia.fletcher747@gmail.com

**Franklin Hancher, Jean**  
(Kenneth)  
19 Lorahill Rd  
Toronto, ON M8Z 3M5 Canada  
(h) 416 233 3008  
jeanhf@yorku.ca

**Fraser, Beverly Ann**  
 PO Box 56060 RPO Fiesta  
 Stoney Creek, ON L8G 5C9  
 Canada  
 (h) 905 643 6463  
 (c) 905 929 3640  
 bevs@cogeco.ca

**Fraser, Catherine Una (AE)**  
 (Dave Williams)  
 1126 Lambton Dr  
 Oakville, ON L6J 7P3 Canada  
 (h) 905 829 3030  
 (c) 416 931 4817  
 cufrazer@sympatico.ca

**Gamble-Lerchner, Kathryn Mary (L)**  
 (Anton Lerchner)  
 1201 6 Hwy N, RR 2  
 Hamilton, ON L8N 2Z7 Canada  
 (h) 905 689 8257  
 (c) 289 880 3470  
 (w) 905 691 0876  
 gamblekath@hotmail.com

**Garratt, Sylvia**  
 52 Beechwood Ave  
 Willowdale, ON M2L 1J3  
 Canada  
 (h) 416 225 1616

**Garrison, Terri Joanne**  
 (Don Shackleton)  
 493 Rouge Hills Dr  
 West Hill, ON M1C 2Z6  
 Canada  
 (h) 416 287 2644

**Gluhushkin, Wendy Debra**  
 (Sergei)  
 28 Claypine Trail  
 Brampton, ON L6V 3L9  
 Canada  
 (h) 905 452 1745  
 wdg@rogers.com

**Grange, Susan Elaine**  
 14139 Creditview Rd  
 Cheltenham, ON L7C 3G5  
 Canada  
 (h) 905 838 3473  
 sgrange@lothlorienfarm.ca

**Hadfield, Robin (WC)**  
 (Dave)  
 7414 County Rd 56  
 Utopia, ON L0M 1T0 Canada  
 (h) 705 424 6788  
 (c) 705 309 3007  
 rhadfield@sympatico.ca

**Ham, Shainaz Sheny**  
 (Don)  
 15 Hawstead Cres  
 Brooklin, ON L1M 2M5 Canada  
 (h) 905 620 1326  
 mail4shen@rogers.com

**Hamilton, Onalee Lee**  
 PO Box 335 Stn Main  
 Collingwood, ON L9Y 3Z7  
 Canada  
 (h) 705 443 4161  
 harryandlee@bmts.com

**Hems, Gwen F**  
 8 Sapling Ct  
 Etobicoke, ON M9C 1K9  
 Canada  
 (h) 416 621 5643  
 hamishhems@aol.com

**Hems, Helen Mary**  
 4211 Holcroft Rd, RR 3  
 Orillia, ON L3V 6H3 Canada  
 (h) 705 325 8518

**Henry, Laureen**  
 (Tyrone)  
 47 Richvale Drive S  
 Brampton, ON L6Z 1M3  
 Canada  
 (h) 905 488 0710  
 (c) 647 267 7336  
 (w) 416 620 4955 ext 3312  
 laureen\_henry@yahoo.ca

**Innes, M Elizabeth Betty**  
 26 Hadley Crt  
 Aurora, ON L4G 7E5 Canada  
 (h) 905 727 1532  
 (c) 416 347 1957  
 betty.innes@gmail.com

**Kiff, Linda Mary**  
 (Denis)  
 4667 Bethesda Rd, RR 4  
 Bowmanville, ON L1C 3K5  
 Canada  
 (h) 905 263 2640  
 linda.kiff@sympatico.ca

**Kutzner, Ingrid**  
 20 Harbour St  
 Brighton, ON K0K 1H0 Canada  
 (c) 613 922 7998  
 ingridbutterfly@hotmail.com

**Lees, Kate (F)**  
 7 Rodeo Dr , RR 1  
 Cameron, ON K0M 1G0  
 Canada  
 (c) 647 295 7703  
 katelees@hotmail.com

**Lee, Joyce**  
 (Stuart)  
 410-965 Inverhouse Dr  
 Mississauga, ON L5J 4B4  
 Canada  
 (h) 905 855 1207

**Lemiski, Claire**  
 810-5 Everson Drive  
 North York, ON M2N 7C3  
 Canada  
 (c) 416 320 1926  
 claire.lemiski@gmail.com

**Livingston, Asti K**  
 (Rob)  
 41 Addington Sq  
 Markham, ON L3R 7N4  
 Canada  
 (h) 905 474 2458  
 (c) 416 274 1774  
 astilivingston@gmail.com

**Macdougall, Shirley**  
 (Neil)  
 Tower Hill West,  
 1606-355 St Clair Ave W  
 Toronto, ON M5P 1N5 Canada  
 (h) 416 422 0169  
 tern@sympatico.ca

**Mansikka, Akky Martina**  
(CC,AE) (Henry)  
162 Brookdale Ave  
Toronto, ON M5M 1P5 Canada  
(h) 416 488 5664  
(c) 416 727 2253  
akkymansikka@hotmail.com

**Marasco, Auriol**  
(Tyler Rooney)  
199 Bay St Ste 4000,  
Commerce Ct W  
Toronto, ON M5L 1A9 Canada  
(c) 416 294 3428  
(w) 416 863 2788  
auriol.marasco@blakes.com

**Marshall, Valerie**  
(Ron)  
16 Cuthbert Cres  
Toronto, ON M4S 2H1 Canada  
(h) 416 485 1616  
(c) 416 788 7313  
ronandval@sympatico.ca

**Martin, Lori Jeannine**  
14 Mallard Ln  
Kingston, ON K7K 5E2 Canada  
(h) 613 536 5316  
gigimartin14@hotmail.com

**McConnell, Bev**  
(Jon)  
137 Colborne St, Box 399  
Tweed, ON K0K 3J0 Canada  
(h) 613 478 2923  
bevjon@sympatico.ca

**McCutcheon, Margo**  
(Ron)  
202-33 Jackes Ave  
Toronto, ON M4T 1E2 Canada  
(h) 416 962 8633  
margo@mcycork.com

**McHaffie, Natalie Eleanor**  
9 Berry Creek Dr  
Etobicoke, ON M9W 4A1  
Canada  
(h) 416 740 6404  
(c) 416 452 3244  
nemchaffie@bell.net

**Mo, Diane Wai Wing (F)**  
814-2 Forest Laneway  
North York, ON M2N 5X7  
Canada  
(c) 647 295 1508  
diane.w.mo@gmail.com

**Nelson-Boutet, Laureen**  
(AE,AECH) (Marc Boutet)  
1492 Rougemount Dr  
Pickering, ON L1V 1N1  
Canada  
(h) 905 509 1033  
(c) 416 518 7727  
(w) 905 985 1870  
lnboutet@rogers.com

**Norman, Mary Marguerite**  
(Donald)  
67 Curtis Cres  
King City, ON L7B 1C2 Canada  
(h) 905 833 1257  
(c) 416 805 8883  
(w) 416 491 5050 x4250  
mm.norman@rogers.com

**Nosko, Anna Gabrielle**  
67 Black Creek Blvd  
Toronto, ON M6N 2K6 Canada  
(h) 416 766 1847  
(c) 416 729 7350  
(w) 416 744 6312 x237  
agnosko@rogers.com

**Novosel, Lorna M**  
94 Willcocks St  
Toronto, ON M5S 1C8 Canada  
(h) 416 964 5810  
(w) 905 890 0708 x20186  
lornanovosel@mac.com

**Page, Lesley Barbara (VC)**  
(Jeff)  
44 Starspray Blvd  
Scarborough, ON M1C 4P3  
Canada  
(h) 416 287 2975  
(c) 905 391 0396  
lesley@couragetosoar.com

**Pangrazzi, Anna Marie**  
39 Woodmans Chart  
Unionville, ON L3R 6K8  
Canada  
(h) 905 479 4680  
(c) 416 399 5247  
(w) 905 477 7900  
apangrazzi@apexaircraft.com

**Parker Blackwood, Joy**  
(Billy Ray)  
10 Forest Trail  
Gormley, ON L0H 1G0 Canada  
(h) 905 841 7930  
(c) 416 877 2083  
parwood@sympatico.ca

**Peel, Deborah R**  
(Douglas)  
85 Lake Woods Dr  
Stouffville, ON L4A 1P1  
Canada  
(h) 905 640 0414  
debpeel@me.com

**Perrin, Jacquie (SC)**  
406-420 Mill Rd  
Etobicoke, ON M9C 1Z1  
Canada  
(h) 416 622 5941  
(c) 416 709 5522  
(w) 416 205 6723  
jaq100@sympatico.ca

**Pulley, Michele Lea**  
6641 Snow Goose Lanes  
Mississauga, ON L5N 5H9  
Canada  
(h) 905 824 1479  
(w) 416 798 7928  
michelepulley@hotmail.com

**Ramsey, Suzanne Pauline**  
(Charles)  
1549 Cloverdale Line, RR 11  
Peterborough, ON K9J 6Y3  
Canada  
(h) 705 748 5173  
(c) 705 761 1060  
baraka@nexicom.net

**Rinaldi, Ingrid**  
(Gilbert)  
93 Norton Ave  
North York, ON M2N 4A4  
Canada  
(h) 416 225 8677  
(w) 905 944 1800 x218  
irinaldi@sympatico.ca

**Rungeling, Dorothy**  
403-B Lookout Village  
Ridgeville, ON LOS 1M0  
Canada  
(h) 905 892 3447  
dottie@computan.on.ca

**Santamaria, Barbara Gail**  
(Xavier)  
30 Helen Ave  
Thornhill, ON L4J 1J7 Canada  
(h) 905 764 2784  
(c) 416 569 1025  
pilotbarbie@rogers.com

**Saulnier, Nicole**  
(Keith)  
7 Belvedere Ave  
Parry Sound, ON P2A 1Z8  
Canada  
(h) 705 746 6510  
(c) 705 773 8716  
(w) 705 774 9884  
gba@georgianbayairways.com

**Shalley, Corinne L**  
(Terry Straker)  
2628 Credit Valley Rd  
Mississauga, ON L5M 4J6  
Canada  
(h) 905 828 8092  
(w) 905 607 4617  
cshalley@bell.net

**Shinn, Lyn C**  
192427 13th Line, RR 4  
Grand Valley, ON L0N 1G0  
Canada  
(h) 519 928 1110  
(w) 905 678 5720  
lyn\_shinn@skyservicebas.com

**Sifton, Heather Ann**  
Fox Den Farm, PO Box 610  
Gormley, ON L0H 1G0 Canada  
(h) 905 888 1228  
(c) 416 605 0535  
(w) 905 477 8100  
heather.sifton@torontoairways.com

**Sinclair, Jean Annette**  
11 Oregon Trail  
Etobicoke, ON M9B 1P7  
Canada  
(h) 416 231 8317  
jean@jeansinclair.com

**Smith, Deborah Joanne**  
(MCC,NS.)  
15 Roosevelt St  
Lindsay, ON K9V 2X6 Canada  
(h) 705 878 4451  
(c) 705 341 3973  
(w) 705 324 3569 x403  
deb.logan@sympatico.ca

**Soldo, Nanci**  
14739 Dixie Rd  
Caledon, ON L7C 2M9 Canada  
(h) 647 868 5695  
(w) 905 838 1400  
nanci\_soldo@hotmail.com

**Starret, Anne Rachelle**  
(Ronald)  
191470 13th Line, RR 4  
Grand Valley, ON L0N 1G0  
Canada  
(h) 519 928 2308  
(c) 905 702 4105  
(w) 905 873 1601  
starret@aztec-net.com

**Stevens, Lee**  
181 Austinpaul Dr  
Newmarket, ON L3X 2K4  
Canada  
(h) 905 853 7980  
leestevens@rogers.com

**Subedi, Kamana**  
725 Stone Church Road E  
Hamilton, ON L8W 1A9  
Canada  
(c) 416 305 4260  
kamana.subedi@gmail.com

**Sutton, Kathleen M**  
(Steve)  
91 Old Mill Rd  
Toronto, ON M8X 1G9 Canada  
(h) 416 239 4087  
kmsutton@rogers.com

**Tsang, Yvonne**  
1055 Leger Way  
Milton, ON L9T 8B4 Canada  
(h) 289 878 6381  
(c) 416 722 2738  
yvie.tsang@gmail.com

**Wiltshire, Suzanne Jean (NC)**  
63 Franklin St  
Brantford, ON N3R 1T3  
Canada  
(h) 519 758 5672  
(c) 416 276 4412  
s.wiltshire@rogers.com

**Winsor, Kimberley Dawn**  
(TC,AE)  
17 Roseland Dr Unit 4  
Toronto, ON M8W 1Y3 Canada  
(h) 416 571 1575  
(w) 709 722 9903  
kdwinsor@hotmail.com

**Woodall, Mary-Elizabeth Susan**  
(Richard)  
PO Box 359  
Gravenhurst, ON P1P 1T7  
Canada  
(h) 705 687 4027  
(w) 705 687 3114  
mary@newstuff.biz

**Yowell, Lora E**  
(Richard Wells)  
241 S Pick Ave  
Elmhurst, IL 60126-3055  
(h) 773 680 3503  
lorayowell@gmail.com

### Maple Leaf Chapter

**Atkinson-White, Jane Louise**  
PO Box 391  
Belmont, ON N0L 1B0 Canada  
(h) 519 644 2374  
(w) 519 644 2786  
jlatkinson@sympatico.ca

**Boyko, Catherine L**  
(Dennis)  
RR 9, 924 Bains Rd  
Dunnville, ON N1A 2W8  
Canada  
(h) 905 774 8360  
roccit53@gmail.com

**Buscher Mahon, Jessica**  
**Anne** (CC) (Paul)  
27650 New Ontario Rd, RR 4  
Parkhill, ON NOM 2K0 Canada  
(h) 519 232 4801  
(c) 519 319 5828  
jbuscher@execulink.com

**Chesterfield, Janet Margaret**  
(Ray)  
382 County Road 37, RR 3  
Leamington, ON N8H 3V6  
Canada  
(h) 519 326 4334  
(c) 519 326 6875  
jchester@wincom.net

**Crocker, Patricia Suzanne**  
(L,NC) (Tom)  
1004-45 Pond Mills Rd  
London, ON N5Z 4W5 Canada  
(h) 519 680 0357  
pat99s@rogers.com

**Haig, Pauline Jennifer**  
(Colin)  
295 Alexander Cres  
Milton, ON L9T 7C4 Canada  
(h) 905 878 4334  
pauline.haig@cogeco.ca

**Hansebout, Diane M**  
589 Scenic Dr  
Hamilton, ON L9C 1H1 Canada  
(h) 905 305 1655  
(c) 284 339 1152  
diane.hansebout@gmail.com

**Hickman, Sandra Annette**  
(Robert)  
1030 Moxam Landing Rd  
Lively, ON P3Y 1H9 Canada  
(h) 705 692 7052  
rshickman@bell.net

**Howell, Grace Louise** (TC)  
(Bert)  
1102-665 Windermere Rd  
London, ON N5X 2Y6 Canada  
(h) 519 601 4717  
(c) 519 673 2932  
(w) 519 661 2111 x88619  
ghowell@uwo.ca

**LaPointe, Anne-Marie**  
(F,MCC,SC) (Doug Smith)  
5548 Churchill Rd, RR 3  
Wyoming, ON N0N 1T0  
Canada  
(h) 519 845 9943  
(c) 519 330 6301  
wyndyacre@yahoo.ca

**Lecluse, Jocelyn Isabel**  
(John)  
201 Langford Church Rd  
Brantford, ON N3T 5L4 Canada  
(h) 519 751 2167  
(c) 905 928 2167  
jillecluse@gmail.com

**Pfister, Lisa** (F)  
12 Park Ln  
Thorndale, ON NOM 2P0  
Canada  
(h) 519 461 1308  
(c) 519 200 0724  
lisapfister90@gmail.com

**Smith, Peggy Dawn** (AECH)  
27-30 Doon Dr  
London, ON N5X 3X2 Canada  
(h) 519 433 9986  
peggyss@sympatico.ca

**Spence, E Marie**  
(Robert)  
RR 2  
Muirkirk, ON N0L 1X0 Canada  
(h) 519 678 3326  
swordfish@ciaccess.com

**Stephens, Jacklynn Michelle**  
288 County Rd 34, RR 1  
Essex, ON N8M 2X5 Canada  
(h) 519 839 5905

**Stromenberg, Anna** (AE)  
2503 England Rd  
Courtenay, ON V9N 5M9  
Canada  
(h) 519 898 5422  
(c) 250 218 9056  
anna.stromenberg@gmail.com

**Van Arendonk, Caroline**  
571 Strathmere Ct  
Waterloo, ON N2T 2K2 Canada  
(h) 519 884 1281  
cnvanare@hotmail.com

**Williamson, Karin**  
(Kenneth)  
15060 Nine Mile Rd, RR 3  
Ilderton, ON NOM 2A0 Canada  
(h) 519 659 7862  
kkw@xplornet.com

### Montreal Chapter

**Adams, Michelle Julia**  
3-4728 Chabot St  
Montreal, QC H9h 1Y3 Canada  
(c) 514 898 1061  
adams.michelle@hotmail.com

**Carmichael, Maryse D**  
(Scott)  
273 Wood Lily Dr  
Moose Jaw, SK S6J 1N9  
Canada  
(h) 306 624 0571  
maryse29@hotmail.com

**Dumont, Michaelle**  
82 Chemin Du Tour  
Laval, QC H7Y 1G7 Canada  
(h) 450 689 4751  
(c) 514 972 0230  
michaelle.dumont@cibc.ca

**Harper-Merrett, Hannah**  
3697 Sainte-Famille St  
Montreal, QC H2X 2L5 Canada  
(h) 514 377 6731  
hharpermerrett@yahoo.ca

**Hodgson, Emily**  
80 Oakland St  
Hudson Heights, Quebec  
J0P 1J0 Canada  
(h) 450 458 7423  
(c) 541 699 3669  
eemilyhodgson@hotmail.com

**Kindrat, Alexandra Nicola**  
(AE)  
38 des Lilas  
Ile Perrot, QC J7V 8S6 Canada  
(h) 514 603 1137  
alexandra.kindrat@mail.mcgill.ca

**Lafontaine, Suzanne**  
(CC, MCC, AECH, NC)  
28 Jeff Dr  
Etobicoke, ON M9C 1J6  
Canada  
(h) 416 622 7456  
(c) 416 566 6226  
suzanne.lafontaine@hotmail.com

**Maclean, Mary**  
(Richard Chapman)  
138 CH Broughton Rd  
Montreal-West, QC H4X 1K3  
Canada  
(h) 514 481 8132  
(c) 514 952 8132  
(w) 514 422 2401  
maclean.mary@gmail.com

**Megill, Shauna**  
(Simon Menard)  
350 Brock Avenue N  
Montreal West, QC H4X 2G5  
Canada  
(h) 514 489 5684  
(w) 514 954 8219 x6774  
shauna.megill@gmail.com

**Petrement, Stephanie**  
5577 Rosedale Ave  
Montreal, QC H4V 2J3 Canada  
(c) 514 945 6967  
(w) 514 396 7887  
spetrement\_avocate@videotron.ca

**Pollock, Sarah**  
(Brian Harvey)  
301-310 Louise-Lamy St  
Dorval, QC H9S 5V8 Canada  
(h) 514 469 0801  
(c) 514 497 6335  
(w) 514 697 9212  
spollock@gmail.com

**Simard, Genevieve**  
6000 Du Beau-Vallon St, RR 1  
Val-Morin, QC J0T 2R0  
Canada  
(h) 450 229 9031  
(c) 514 618 5787  
(w) 418 962 7126  
gsimard05@aol.com

**Thibault Meyers, Madeleine G**  
PO Box 297 Succ Pte Claire  
Montreal, QB H9R 4N9 Canada  
(h) 514 696 9655

**White, Linda Carol (VC)**  
(Frank)  
685 Bourgogne St  
Mont-Saint-Hilaire, QC  
J3H 3Y4 Canada  
(h) 450 467 9242  
(c) 514 943 1956  
(w) 450 550 5211  
lwhite4373@aol.com

### *Sleeping Giant Chapter*

**Appleton, Sherri Michelle**  
Katherine (Bradley)  
240 Carl Ave  
Thunder Bay, ON P7B 4Z7  
Canada  
(h) 807 767 6543  
(c) 807 627 7987  
kantymir@shaw.ca

**Augustine, Shea**  
93 Kent Rd  
Brantford, ON N3R 7W6  
Canada  
(c) 807 629 1384  
shea.augustine@gmail.com

**Crombez, Emily (CC)**  
149 Brock St E  
Thunder Bay, ON P7E 4H1  
Canada  
(c) 807 708 4228  
ecrombez@hotmail.com

**Doyle, Larissa**  
(Timothy Beahen)  
2-374 High St S  
Thunder Bay, ON P7B 3L6  
Canada  
(c) 807 708 5706  
larissadoyle@hotmail.com

**Hall, Victoria**  
323 4th Ave N  
Kenora, ON P9N 3H7 Canada  
(c) 807 472 4538  
victoriahall775@msn.com

**Kennedy, Meredith (SC)**  
882 Tanager Ave  
Burlington, ON L7T 2Y2  
Canada  
(c) 807 472 4644  
mere\_882@hotmail.com

**McQueen, Lindsey**  
2657 McGregor Pl  
Thunder Bay, ON P7E 5G9  
Canada  
(h) 807 622 2121  
(c) 807 620 5590  
mcqueen@live.ca

**Richter, Kayla (F)**  
33 Swastika Trl  
Cambridge, ON N3C 2V4  
Canada  
(h) 519 658 4022  
(c) 519 277 7500  
krichter@confederationc.on.ca

**Sexton, Kathryn Kate**  
5164 Dawson Rd  
Murillo, ON P7G 0V4 Canada  
(h) 807 629 0025  
sexton\_kate@hotmail.com

**Simpson, Brittney E (VC)**  
298 High St S  
Thunder Bay, ON P7B 3K9  
Canada  
(c) 807 252 2009  
brittneys@yahoo.com

**Sion, Kate**  
1021 Simpson St Apt 18  
Thunder Bay, ON P7C 3K8  
Canada  
(c) 416 574 6270  
sionkayte@hotmail.com

**Wieben, Elizabeth**  
(Robin Webster)  
1150 Victor St  
Thunder Bay, ON P7K 1N6  
Canada  
(h) 807 577 8157  
r.webster@shaw.ca

**Zenko, Kyla (TC)**  
16 Ballantyne Ct  
Yellowknife, NT X1A 3Y3  
Canada  
(h) 867 873 2340  
(c) 867 446 0406  
kzenko@confederationc.  
on.ca

#### FAR EAST SECTION

**Carpenter, Rikako Sugiura**  
(AE Chair)  
967 Shimonomoto, Higashi  
Matsuyama-Shi  
Saitama-Ken, 355-0036 Japan  
(h) 81 11 0493 24 5244  
rcarpenter326809@cosmos.  
ocn.ne.jp

**Hara, Masami (MCS)**  
1-3-23-B-202 Kita 39 Jyo  
Higashi, Higashi Dist  
Sapporo, 007-0839 Japan  
(h) 81 858 277 4096  
(c) 81 90 4249 7546  
(w) 81 43 303 8801  
aerowink@yahoo.co.jp

**Idogaki, Chikako (SS)**  
(Akira)  
4-15-13 Seiiiku Joto-ku  
Osaka, 536-0007 Japan  
(h) 81 6 6931 9727  
(c) 81 80 3116 5677  
(w) 81 6 6633 7211  
idojun-0730@k.vodafone.ne.jp

**Ishiyama, Yasuko (VG)**  
1326-36 Zushi-Machi,  
Machida-Shi  
Tokyo, 194-0203 Japan  
(h) 81 42 792 7444  
(c) 81 70 5021 8082

**Kim, Kyung O (G)**  
(Byungmo)  
103-201 Tomi Ville,  
228-4 Nonhyun-dong  
Kangnam-gu, Seoul 100-161  
Korea  
(h) 82 2 518 1426  
(c) 82 11 9775 3114  
(w) 82 2 424 5933 4  
fkaero@chollian.net

**Poon, Vivian**  
(Alan Yue)  
Flat 01 26/F Silver Garden,  
95 Po Kong Village Rd  
Wong Tai Sin  
Kowloon, Hong Kong China  
(c) 852 6905 8729  
vpoon@yahoo.com

**Quinn, Kristee Ann**  
(Ian)  
Crew Box 532,  
Cathay Pacific Airways,  
Cathay City Scenic Drive  
Lantau, Hong Kong China  
kristeeq@gmail.com

**Werneck Pereira, Krishna**  
**Etla**  
26 E Lorong H Telok Kurau  
Singapore, 426016 Singapore  
(h) 65 667 39478  
(c) 65 910 62357  
krikanneck@hotmail.com

#### FINNISH SECTION

**Ihme, Irene Anneli**  
(Keijo Tikkala)  
Luhtakuja 4 AS 4  
Hameenlinna, 13600 Finland  
irene.ihme@mbnet.fi

**Ilves, Paivi Hannele (G)**  
Koulukatu 37 A 20  
Lappeenranta, FIN-53100  
Finland  
(h) 358 40 558 6011  
(w) 358 5 6163 111  
paivi.ilves@ekarjala.fi

**Jylanki, Leila Maria**  
(Kyosti Sakari Salo)  
Rantalantie 15  
Pyhasalmi, FIN-86800 Finland  
(c) 358 40 541 8104  
leila.jylanki@sci.fi

**Kokkola, K Anneli**  
Lamminniementie 4 B 8  
Lohja, SF-08500 Finland  
annelikokkola@gmail.com

**Niemi, Leena Johanna (VG)**  
(Heikki Santala)  
Koulukatu 4 C 10  
Hameenlinna, SF-13100  
Finland  
(h) 358 3 682 2671  
(w) 358 50 3934009  
leena.niemi@finnair.fi

**Niemi, Tiina**  
Koulukatu 4 C 10  
Hameenlinna, 13100 Finland  
(c) 358 400 956662  
tiina.e.niemi@gmail.com

#### FRENCH SECTION

**Bailliez, Sophie Charlotte**  
540 Rue D'Oisy  
Goeulein, 59169 France  
(c) 0033 6 50 09 49 84  
sophiebailliez@gmail.com

**Bazin, Isabelle Myriam**  
(G,MCS) (Arnaud)  
13 rue de la Fontaine Cisse  
Grossoeuvre, 27220 France  
(h) 33 23 231 2341  
(c) 33 67 497 0501  
iza@delta-juliette.org

**Bonneau, Laurence E (VG)**  
217 Page Ct  
Hurst, TX 76053-8046  
(c) 682 558 5257  
l.bonneau@free.fr

**Fauque, Julie Irene**  
9 Chemin Du Paradis  
Igny, 91430 France  
(c) 33 6 8341 3726  
julie.fauque@yahoo.fr

**Ferrero, Diana**  
President of the Federation  
European Women Pilots,  
3 Chemin Du Tunnel,  
1185 Mont Sur Rolle,  
Switzerland  
(h) 41 79 546 2776  
dianaferrero7@gmail.com

**Follezou, Morgane**  
1 Plateau F Rochambeau  
Matoury, Guyane 97351  
France  
(h) 594 594 29 2090  
(c) 594 694 98 3584  
morgane.follezou@hotmail.fr

**Fraser, Susan**  
(Charles Jene)  
53 Rue Rossini  
Luxembourg, L-2451 France  
(h) 90 352 26481226  
(c) 90 352 621 494907  
(w) 90 352 4301 33721  
frasesu@pt.lu

**Gauthier, Laura (F)**  
10 rue du Docteur Troncin  
Chamant, 60300 France  
(c) 33 675 506108  
lauragauthier16@hotmail.com

**Hivert, Amandine**  
3 Allée Bossuet  
Onmesson 94490 France  
(h) 33 1 45 931699  
amandine2758@aol.com

**Laliga, Susana**  
(Arnaud Cassagnol)  
Residence du Parc de  
Gravigny, 1 rue du Bearn  
Chilly-Mazarin, 91380 France  
(h) 33 1 70563387  
(c) 33 6 47478277  
susana.laliga@gmail.com

**Luneau, Anais (F)**  
Appt 38 Les toits du Sud,  
7 chemin de Dardagna  
Toulouse, 31400 France  
(c) 0033688 86 30 79  
anais.luneau@gmail.com

**Martel, Anne-Celine**  
5 rue Byen  
Paris, France 75017 France  
anne.celine@free.fr

**Metayer, Estelle**  
(Robert)  
24 ch de la Troupe  
Vandoeuvres, 1253  
Switzerland  
(h) 41 79390 4711  
estelle.metayer@hotmail.com

**Robin, Audrey (F)**  
15 rue Camille Desmoulins  
La Rochelle 17000 France  
(h) 335 164 95077  
(c) 336 523 05115  
arobinbonnain@gmail.com

**Supornpaibul, Nadege**  
10 Clos de Holemont  
Dalhem, 4607 Belgium  
(c) 33 616972215  
nadege.pilot@gmail.com

**Weber-Behringer, Monique**  
Ch Des Sorbiers 3  
Bassins, VD 1269 Switzerland  
(c) 41 79 398 4050  
weber.behringer@bluewin.ch

## GERMAN SECTION

**Amberge, Andrea Maria**  
AM Silberberg 15  
Huenstetten-Wallbach,  
D-65510 Germany  
(h) 49 6126 584525  
a.amberge@gmx.net

**Beckers, Susanne**  
(Peter)  
Alte Bahn 12  
Wassenberg, NRW D-41849  
Germany  
(h) 49 2432 934261  
dr-susanne-beckers@  
beckers-dres.de

**Bjerre, Lise M**  
1669 Amberdale Crescent  
Ottawa, ON K1H 7B2 Canada  
(h) 613 523 7695  
lbjerre@hotmail.com

**Bruchhausen, Karin**  
Schuetzenstr 99  
Osnabrueck, D-49084  
Germany  
(h) 49 541 77357  
(w) 49 541 78807  
fliegen@k-bruchhausen.de

**Brueck-Paschko, Monika**  
Pfarrer-Alfers-Weg 14  
Drensteinfurt, NW D-48317  
Germany  
(h) 49 25 08 266040  
(c) 01 62 938 8167  
(w) 49 2 331 2073056  
monika.brueck-paschko@  
online.de

**Daelman, Annette**  
(Eric)  
Drosselweg 13  
Welver, D-59514 Germany  
(h) 49 2384 733  
annettedaelman@gmx.de

**Fuchs, Angela Else**  
Heinrich-Heine-Str 5  
Leonberg, D-71229 Germany  
(h) 49 7152 396910  
angela.fuchs@comkart.de

**Gerecht, Doris B (SS)**

(Manfred)  
Am Waeldchen 15  
Meckenheim, NW D-53340  
Germany  
(h) 49 2225 6998  
(c) 49 160 553 7575  
d.gerecht@t-online.de

**Geyer, Swaantje C**

Franz Liszt Str 13  
Wolfsburg, D-38442 Germany  
vsgeyer@yahoo.com

**Habenicht, Johanna**

Stettiner Str 11  
Rheine, D-48431 Germany  
(h) 49 5971 54500  
(c) 49 1578 329 3717  
johannahabenicht@web.de

**Haberkern, Gaby**

Breslauer Str 22  
Schwaebisch Gmuend,  
Baden-Wuerttemberg D-73529  
Germany  
(h) 49 717 88749  
gaby@eike-net.de

**Haliti, Ruth Anna**

Kattendahl 35  
Essen, D-45359 Germany  
(c) 49 172 530 8999  
kiddyfly@t-online.de

**Hammer, Ursula**

Mosbacher Str 26  
Schefflenz, D-74850 Germany  
(h) 49 6293 95137  
(c) 49 170 4814061  
u.hammer@t-online.de

**Herwald-Schulz, Iris**

(Manuel Schulz)  
Auf der Geest 13  
Meerbusch, 40668 Germany  
(h) 49 2159 6941552  
(c) 49 178 8877881  
herwaldschulz.iris@googlemail.  
com

**Hoelscher, Ute Maria**

Jaegerallee 4  
Kiel, D-24159 Germany  
(h) 49 431 385 3940  
mail@u-hoelscher.de

**Hoeltken, Roswitha**

(Klemens)  
Rolandstr 93  
Rheine, D-48429 Germany  
(h) 49 5971 6300  
(c) 49 172 84 18569  
(w) 49 5971 6336  
roswitha@hoeltken.de

**Hof, Marion**

BB Farm, Elham  
Canterbury Kent, CT4 6LU  
United Kingdom  
(h) 44 1301840111  
taidsha@aol.com

**Hopman, Ingrid**

Am Hang 2  
Rimsting, BRD D-83253  
Germany  
(h) 49 8051 61579  
ingrid.hopman@t-online.de

**Just, Ute (F)**

Messeallee 14  
Essen, DE 45131 Germany  
(h) 49 201 8419971  
(c) 49 170 8181558  
ute\_just@gmx.de

**Kaeflerle, Heike**

(Horst Ramsenthaler)  
Geschwister-Scholl-Strasse 67  
Hoewelhof, NRW D-33161  
Germany  
(h) 49 5257 99940  
(c) 49 173 701 1080  
heike@kaeflerle.de

**Kaufhold, Isabel**

Kurzer Morgen 11  
Freudenberg, 57258 Germany  
(h) 49 2734 3831  
(c) 49 173 2165 707  
isabel.kaufhold@gmx.de

**Klees, Ursula Ulla**

Nikolausweg 32  
Muenster, D-48167 Germany  
(h) 49 2536 348 802  
(c) 49 0 172 2409844  
ulla.klees@t-online.de

**Lorenz, Barbara**

von der Leyenstr 56  
Cologne, NRW 51069  
Germany  
(h) 49 221 16847036  
(c) 49 172 8002773  
(w) 49 220 252084  
charlieromeo1@web.de

**Melnikova, Olga**

(h) 371 674 55114  
(c) 371 296 28788  
sky.princess@hotmail.com

**Menzinger, Renate (VG,TS)**

Pestalozzistrasse 1  
Bad Nauheim, D-61231  
Germany  
(h) 49 0 6032 935 7335  
(c) 49 0173 6715572  
rmenzinger@gmx.de

**Mielck, Margot**

Vogteiweg 16  
Sylt, D-25980 Germany  
(h) 49 0 4651 3662  
flyingmmsylt@aol.com

**Panneke, Annette**

Corsicas Kamp 3  
Osnabrueck, NS 49076  
Germany  
(h) 49 541 408 3392  
(w) 49 541 323 4458  
a.panneke@osnnet.de

**Pierdzig, Regina**

Buhlstr 13  
91338 Ingensdorf, Germany  
(h) 49 91 92 61 67  
hhexe@t-online.de

**Reinsch, Henriette**  
(Juergen)  
Kohlhoefen 43  
Diepholz, Nieders 49356  
Germany  
(h) 49 05441 2786  
(c) 49 175 52 69298  
hetta.reinsch@gmx.net

**Rentmeister, Cecilia Cillie**  
Stueckener Dorfstr 46  
Michendorf D-14552 Germany  
(h) 49 33204 63376  
(c) 49 0 173 613 5993  
(w) 49 361 6700541  
c.rentmeister@web.de

**Riech, Heide**  
Bodelschwinghstr 15  
Wiesbaden, 65191 Germany  
(h) 49 611 502973  
(w) 49 611 502939  
h.riech@web.de

**Rohe, Margarete Marga**  
Stolberger Str 19  
Aachen, NRW D 52068  
Germany  
(h) 49 241 506044  
marga.rohe@t-online.de

**Schaper, Christina Tineke**  
Boekelosestraat 257  
Enschede, NL-7548 AS  
Netherlands  
(h) 31 534283943  
(c) 31 651098830  
t.schaper@tiscali.nl

**Schmidt, Karin**  
Marderweg 31  
Witten, D-58454 Germany  
(h) 49 2302 68984  
(c) 49 172 236 5748  
karin.schmidt-witten@t-online

**Schmidt, Renate**  
Schillerstr 9  
Buedingen, 63654 Germany  
(h) 49 6042 1389  
ninety-nine-renate@  
kosmetik-buedingen.de

**Schmorde, Karola**  
(Eckhardt)  
Honnschaftenstrasse 34  
Essen, D-45239 Germany  
(h) 49 201 81503116  
flyingkarola@freenet.de

**Schneider, Ulrike (NS)**  
Schulstrasse 18  
Maikammer, D-67487 Germany  
(h) 49 6321 355897  
(c) 49 163 54 00726  
(w) 49 6321 993136  
ulrike@ibel.de

**Schoedel, Susanne**  
Wormser Strasse 12  
Frankfurt, D-60598 Germany  
(h) 49 69 366 03786  
(w) 49 69 678 65380  
s.schoedel@arcor.de

**Schuhmann, Josefina  
Claudia**  
Wilhelmstr 41,  
Muenchen 80801 Germany  
(h) 49 163 709 3633  
josefina.schuhmann@gmail.  
com

**Sonnenschein, Angelika**  
AM Lohrberg 7  
Frankfurt, 60389 Germany  
(h) 49 69 4788 4293  
(c) 49 175 521 3226  
mail@angelika-  
sonnenschein.de

**Stahl, Elisabeth Lisa (MCS)**  
Ligusterweg 10  
Lingen, D49808 Germany  
(h) 49 59166897  
(c) 49 16094637376  
(w) 49 591612378  
lisa.stahl@ewetel.net

**Sung-Spitzl, Hildegard**  
(Ralf)  
Langbaurchstr 10  
Troisdorf, North Rhine  
Westphalia 53842 Germany  
(h) 49 2241 93268 029  
hildegard.sung-spitzl@  
cyrannus.com

**Tatarinova, Irina**  
A Saharova St 13 Flat 63  
Riga, LV 1082 Latvia  
(h) 37 167 174580  
(c) 37 129 977689  
iriska1989@mail.ru

**Toelke, Ute**  
Schnoor 23A  
Bremen, 28195 Germany  
(h) 49 421 325840  
(w) 49 421 324330

**Traub, Nadine**  
Wolffsonweg 3B  
Hamburg, 22297 Germany  
(h) 49 160 97976091  
nadine.traub@airbus.com

**Verbraeken, Natalie**  
Dwarsdreef 2A  
Brecht, 2960 Belgium  
(c) 00 32 477 43 5788  
nverbraeken@hotmail.com

**Von Ritter-Roehr, Dorothea**  
Ludwigstr 73  
Giessen, Hessen 35390  
Germany  
(h) 49 06414 78249  
(c) 49 171 6526298  
dr-von-ritter-roehr@  
t-online.de

**Woerdehoff, Isolde**  
Schleissheimerstr 271  
Muenchen, 80809 Germany  
(h) 49 89 352506  
isolde.woerdehoff@web.de

**Wollein, Priska (AE Chair)**  
(Matthias)  
Gartenstrasse 3  
Berlin, 10115 Germany  
(c) 49 172 9799922  
mail@priskawollein.com

#### GHANAIAN SECTION

**Biney, Audrey (F,SS)**  
PMB KA49 KIA  
Accra, Ghana  
(w) 028 507 5254

**Kuruwaa, Juliet (F,MCS)**  
PMB KA49 KIA  
Accra, Ghana  
(w) 028 507 5254

**Nolan, Erin**  
7616 Springfield Blvd  
Bayside, NY 11364-3023  
(h) 917 620 6047  
ankh2405@yahoo.com

**Nyekodzi, Emmanuella (F,NS)**  
PMB KA49 KIA  
Accra, Ghana  
(w) 028 507 5254

**Nyekodzi, Patricia Mawuli (G)**  
PMB KA49 KIA  
Accra, Ghana  
(c) 027 836 2131  
(w) 028 507 5254  
pat.mawuli@gmail.com

**Pemberton, Melissa Dawn**  
(VG) (Rex)  
PO Box 908  
Groveland, CA 95321-0908  
(h) 412 559 8284  
melissa@sportsgal.com

**Westi, Lydia (F,TS)**  
PMB KA49 KIA  
Accra, Ghana  
(w) 028 507 5254

#### INDIA SECTION

**Abdulali, Sumaira**  
74 New Silver Home,  
New Kantwadi Ln  
Bandra, Mumbai 400050 India  
(h) 91 22 641 9766  
sumairaabdulali@yahoo.com

**Aw, Debbie**  
(Glenn Lee)  
Blk 835 Hougang Central  
#07-550  
Singapore, 530835 Singapore  
(h) 65 97708836  
deb\_aw@yahoo.com

**Bangar, Sangita Kabra**  
(Bimal)  
L-204 Maheshwari Nagar,  
16th St Midc Andheri(E)  
Mumbai, Maharashtra 400093  
India  
(h) 91 022 28234601  
(c) 91 9820609994  
captsangji@yahoo.co.in

**Bhakri-Mirchandani, Chitra**  
(Capt Rajesh Mirchandani)  
228 Gagan Vihar  
New Delhi, Dehli 110051 India  
(h) 91 11 22510483  
(c) 91 98110 31783  
(w) 91 98 1103 1752  
chitrajee@gmail.com

**Bhasin, Niharika**  
C-316 Defence Colony  
New Delhi, Delhi 110024 India  
(h) 91 11 24 338211  
(c) 91 98117 58747  
niharika\_bhasin@hotmail.com

**Bhasin, Nivedita Jain (G)**  
(Rohit)  
C-316 Defence Colony  
New Delhi, 110024 India  
(h) 24 338211  
(c) 91 981 135 6747  
(w) 25 675156  
rohitniv@hotmail.com

**Budhabhatti, Chanda Sawant**  
(L,VG)  
1051 N Columbus Blvd Ste 101  
Tucson, AZ 85711-1100  
(h) 520 721 9595  
(w) 520 326 4597  
chandab99@hotmail.com

**De Singh, Harpreet A De**  
(Pushpinder)  
L2-601 Poonam Pragati,  
Andheri E Maharashtra  
Mumbai, 400093 India  
(h) 91 22 835 3192  
(w) 91 22 2626 3497  
hade.singh@airindia.in

**Deshmukh, Saudamini**  
**Madhav**  
A402 Shree Niketan,  
NP Thakker Road  
Vile Parle E, Mumbai 600057  
India  
(h) 91 22 2615 0903  
(c) 91 9930 997989  
(w) 91 22 2616 8111  
capt Saudamini@gmail.com

**Devi, Dandu Mrinalini**  
3 13 138 2 1 Chanakyapuri  
Colony, Mallapur  
Nacharam Post  
Hyderabad, Andhra Pradesh  
500076 India  
(h) 91 99892 22400  
(c) 91 98660 92027  
(w) 91 993 883 0020  
mrinalini@hotmail.com

**Ess, Vanessa Lyn**  
261 Arcadia Road #02-07  
Hillcrest Arcadia, Singapore  
289853 Singapore  
(h) 65 646 24903  
(w) 65 654 20023  
v\_ess@yahoo.com

**Futehally, Rabia (SS)**  
(Sadiq)  
804 Sea Croft,  
Shirley Rajan Rd  
Bandra, West Mumbai  
400050 India  
(h) 91 26480312  
(c) 91 982 0000750  
rfutehally@yahoo.co.in

**Kandarpa, Aruna (TS)**  
(Milind Desai)  
4/48 Ramkrishna Nagar,  
Khar W  
Mumbai, MAH 400052 India  
(h) 91 22 26463269  
(c) 91 93 24730740  
capt\_arunak@yahoo.com

**Karnik, Tanvi Anup**  
502 B Meghdhanu Dadabhai  
Rd Vile Parle (W)  
Mumbai, 400056 India  
(h) 91 22 2620 1204  
(c) 91 961 924 0406  
tanvikarnik23@hotmail.com

**Poddar, Moushumi (F)**  
P4 CIT Road Scheme L-2,  
4th Floor  
Kolkata, West Bengal 700014  
India  
(h) 91 033 40004955  
(c) 91 9331728586  
mp.royalaviator@gmail.com

**Puri, Manisha Mohan (MCS)**  
(Deepak)  
19-A Sultanpur Estate,  
Mehrauli  
New Delhi, Delhi 110030 India  
(h) 91 11 2680 3824  
puridee@gmail.com

**Shroff, Mohini Khubchand**  
(AE Chair)  
Vinod Villa, 1 Floor Flat No 3,  
10th Road Khar W  
Mumbai, 400052 India  
(h) 91 22 648 5318  
(w) 91 22 2264 0753 x527  
mohinishroff@hotmail.com

**Srikuruwal, Pornthip**  
371 Sukhumvit 71 Road  
Bangkok, 10110 Thailand  
(h) 66 2 3920437  
(c) 66 8 1330310  
(w) 66 2 6227874  
pornthips@hotmail.com

## ISRAELI SECTION

**Admon, Tamar Thais**  
(Itay)  
Levin Kipnis 3 17  
Tel Aviv, 69629 Israel  
(c) 972 54 7965590  
(w) 972 3 645 1198  
tadmon@gmail.com

**Assis, Ruth (AE)**  
(Yoram)  
# Shir Hashirim St 98  
Elkana, Israel 44814 Israel  
(h) 972 3 9063096  
(c) 972 50 906 3096  
asisyryr@zahav.net.il

**Colorni, Avigail Barbara (G)**  
(Angelo)  
Mishol Garbil 3, PO Box 8824  
Eilat, 88521 Israel  
(c) 972 52 393 5214  
(w) 972 8 636 1437  
bcolorni@gmail.com

**Frumkin, Shiri**  
32 Hachoshesh St  
Kfar Shmaryahu, 46910 Israel  
(c) 972 57 7582321  
shiri32f@gmail.com

**Gross, Annie (AE)**  
(Miron)  
126 Ehud St  
Cfar Haoranim, Israel  
(h) 972 8 9767776  
tbbhgr@gmail.com

**Hadar, Adi**  
18 Boyer St  
Tel Aviv, 69127 Israel  
(h) 972 50 9018546  
adee.hadar@keshet-tv.com

**Knaan, Alona**  
PO Box 7893  
Neve-Ornim, Zeffad Israel  
(h) 0 777 802025  
(c) 0 522 802025  
ismahin@bezeqint.net

**Lavi, Smadar Sarah**  
PO Box 21794  
Tel Aviv, 61217 Israel  
(h) 972 3 647 0587  
smadlavi@netvision.net.il

**Levin, Tamar**  
(Yuval)  
10 Korczack St  
Raanana, 43208 Israel  
(h) 972 9 7454717  
(c) 972 54 7275561  
tlevin@inorbit.com

**Oster, Eva Elisabeth**  
58 Ussiskin  
Ramat-Hasharon, 47209 Israel  
(h) 972 3 5474561  
(c) 972 546 356113  
eva-o@internet-zahav.net

**Rosen, Yael**  
Bikat Zin Rd 8/6A  
Kfar Saba, 44636 Israel  
(h) 972 916 52330  
(c) 972 545 432158  
wings23@gmail.com

**Schwartz, Merav (AE)**  
(Amit Livnat)  
200 Rector Pl Apt 38C  
New York, NY 10280-1107  
meravs@hotmail.com

## MID-ATLANTIC SECTION

### *Section Member--No Chapter*

**Andrews, Sandra Lance**  
(Sid Martin)  
1028 Carlisle St  
Natrona Heights, PA  
15065-1016  
(h) 724 224 7982  
sandy.l@verizon.net

**Berl, Linda S**  
193 S Main St  
Smyrna, DE 19977-1408  
(h) 302 659 0946  
(c) 302 521 5345  
lindasberl@verizon.net

**Bushko, Nancy Bailey**  
PO Box 12  
Waverly, PA 18471-0012  
(h) 570 586 5681

**Cooney, Bernadette Anne**  
(Regan Plath)  
162 Spencer Ter SE  
Leesburg, VA 20175-5600  
(h) 931 302 6742

**Dragoo, Edna M**  
3154 Gracefield Rd Apt 107  
Silver Spring, MD 20904-0806  
(h) 301 847 1918  
piperlance@earthlink.net

**Dunne, Suzanne P**  
(Gerald)  
2712 Valestra Cir  
Oakton, VA 22124-1421  
(h) 703 715 0874  
shmrocksu@aol.com

**Feik, Mary S**  
1324 Harmony Ln  
Annapolis, MD 21409-5719  
(h) 410 757 7096

**Graul, Mary R**  
(Harold)  
10 E Lee St Apt 1601  
Baltimore, MD 21202-6038  
(h) 410 783 4444  
mgraul@ix.netcom.com

**Harris, Stayce D**  
5902 Mount Eagle Dr Apt 1507  
Alexandria, VA 22303-2522  
(h) 202 491 2291  
staycedh@aol.com

**Henderson, Danna K**  
(Jack)  
7436 Kevin Ave  
Easton, MD 21601-4761  
(h) 410 819 8708  
dannahenderson@  
compuserve.com

**Meeder, Dorothy F**  
7112 Franklin Rd  
Cranberry Township, PA  
16066-3906  
(h) 724 776 1475

**Mohler, Gisele M**  
(Doug)  
679 Discovery Ct  
Davidsonville, MD 21035-1324  
(h) 410 956 7949  
(c) 202 528 9131  
(w) 202 385 4909  
gisele.mohler@faa.gov

**Salloom, Mary M**  
3 Maxim Ln  
Rockville, MD 20852-1017  
(h) 301 738 9598  
(w) 301 354 4000  
mascabus@hotmail.com

**Schwartz, Bonnie Nelson**  
(David)  
903 Hughes Mews NW Apt 4  
Washington, DC 20037-2192  
(h) 202 342 3133  
bonnie NELSONschwartz@  
verizon.net

**Shields, Jean D**  
161 Glenhurst Dr  
Verona, PA 15147-2719  
(h) 412 795 4595  
n3xxl1@verizon.net

**Smith, Machteld**  
(Peter)  
421 Aviation Way  
Frederick, MD 21701-4756  
(h) 301 845 2359  
(c) 240 446 5584  
(w) 301 695 2357  
machteld.smith@aopa.org

**St Onge, Christine Maria**  
(L,AE) (Paul)  
2468 Citation Ct  
Wexford, PA 15090-7959  
(h) 724 935 3011  
(c) 412 427 5386  
(w) 724 935 2875  
chrisc17b@aol.com

**Stamford-Krause, Shari**  
(Merrick Krause)  
6843 Creek Crest Way  
Springfield, VA 22150-4609  
(h) 703 440 8344  
sskrause@aol.com

**Vasconcelos, Kathleen Marie**  
11525 Brundidge Ter  
Germantown, MD 20876-5583  
(h) 301 540 6207  
(w) 301 695 2084  
kathleenvas@hotmail.com

**Webb, Patricia Thaden**  
40743 Magee Dr  
Leonardtown, MD 20650-2821  
(h) 301 475 2337  
ptwebb@md.metrocast.net

**Wooley, Adrienne B**  
1100 5th St  
Beaver, PA 15009-1808  
(h) 724 312 1353  
adriennewooley@verizon.net

*Central Pennsylvania  
Chapter*

**Bunnell, Eris-Marie  
Bronander**  
95 Heath Village  
Hackettstown, NJ 07840-4008  
(c) 908 303 3562  
erisb@aol.com

**Campbell, Coleen Anne**  
(VC, SC, AE, NC) (Dave)  
220 Peace Ln  
Harrisburg, PA 17112-8432  
(h) 717 635 9214  
(c) 469 853 3996  
arrow469@msn.com

**Church, Carol E (CC, AE)**  
414A 5th St  
New Cumberland, PA  
17070-1814  
(h) 717 774 2182  
(c) 717 805 2309  
(w) 717 763 2372  
flysci@verizon.net

**Derk, Stephanie (F)**  
39 Pawnee Ln Apt B  
Halifax, PA 17032-9439  
(c) 570 898 8315  
stephanie\_n\_derk@yahoo.com

**Duncan, Margaret R**  
(Richard)  
1139 Dry Powder Cir  
Mechanicsburg, PA  
17050-7330  
(h) 717 766 2287  
mrd1139@aol.com

**Grove, Doris F**  
3523 S Eagle Valley Rd  
Julian, PA 16844-9032  
(h) 814 355 0452  
(w) 814 355 2483  
dfgrove@yahoo.com

**Johnson, Marcia J (L)**  
(Kenneth)  
2165 Stopper Dr  
Montoursville, PA 17754-9697  
(h) 570 433 0124  
99mjohanson@comcast.net

**Johnston, Virginia B**  
4508 Ethel St  
Harrisburg, PA 17109-1509  
(h) 717 545 8392

**Morgenthal, Becky Holz (TC)**  
4350 Roth Farm Village Cir  
Mechanicsburg, PA  
17050-3655  
(h) 717 732 3579  
(w) 717 249 3166  
ccba@pa.net

**Segessenman, Jennifer L**  
(David G Banyas)  
5 Duke St  
Hershey, PA 17033-1951  
(c) 717 487 8513  
swissmiss969@gmail.com

**Van Newkirk, Carolyn Jane**  
(AE) (Jack)  
860 S Beaver St  
York, PA 17403-2254  
(h) 717 845 6749  
(c) 717 880 2956  
cvannewkirk@comcast.net

**Weber, Sandra L**  
148 Huntley Dr  
Harrisburg, PA 17112-3215  
(h) 717 412 4632  
(w) 717 834 3193

### *Delaware Chapter*

**Alderman, Marilyn M**  
(George)  
805 Ramsey Rd  
Hockessin, DE 19707-9351  
(h) 302 239 4158  
mma99@comcast.net

**Allen, Mary Clair**  
(AE,AE Chair,AECH)  
2512 Lori Ln N  
Wilmington, DE 19810-3404  
(h) 302 478 2852  
(c) 302 383 9258  
n9112w@juno.com

**Anderson, Rachel Aileen**  
(CC) (Donald)  
3 Alexis Dr  
Newark, DE 19702-5420  
(h) 302 454 2953  
(c) 302 559 6949  
donrachel@comcast.net

**Batzel, Virginia Claire**  
(Edgar)  
4901 Summit Bridge Rd  
Middletown, DE 19709-8819  
(h) 302 376 3991  
vbatzel@aol.com

**Beck-Pfeiffer, Sharon C**  
(Charles)  
2367 Sunset Rdg  
Canyon Lake, TX 78133-3348  
(h) 830 935 4121  
(w) 210 804 6589  
sharibeckpfeiffer@gmail.com

**Brown, Sandra Lea**  
(David)  
1 Cardinal Ct  
Wilmington, DE 19808-1975  
(h) 302 239 0154  
brown7986n@comcast.net

**Churchill, Janet I**  
PO Box 32  
New Castle, DE 19720-0032  
(h) 302 325 2718  
janflyo2@aol.com

**DeGraff, Susan M**  
(Donald)  
110 Juneberry Ct  
Hockessin, DE 19707-2116  
(h) 302 234 1025  
(c) 302 373 0882  
coolcat41@aol.com

**Ellingsworth-Mohen, Dominique (F)**  
(Mike Mohen)  
109 Lindsay Rd  
Millington, MD 21651-1531  
(h) 410 928 3568  
(c) 410 708 2730  
nails701@aol.com

**Eriksen, Anne C**  
(Paul)  
206 Galleon Dr  
Newark, DE 19702-8508  
(h) 302 366 1487  
ace99de@aol.com

**Fischer, Heather Ann (AE)**  
(Ron)  
14 Springfield Cir  
Merrimack, NH 03054-3831  
(h) 631 724 1619  
(c) 603 546 5355  
hafaviatrix@hotmail.com

**Gallagher, Kim**  
7 Airdrie Dr  
Bear, DE 19701-2361  
(h) 302 836 0881  
(c) 215 872 5093  
kkameko@aol.com

**Hagan, Mary Lou R (AE)**  
(William)  
4100 N Fanning Dr Apt 4  
Flagstaff, AZ 86004-2277  
(h) 928 255 5621  
(c) 856 316 2615  
wmquantrill@npgcable.com

**Heinsohn, Mary A (NC)**  
(George)  
6 Gilmore Ln  
Elkton, MD 21921-2026  
(h) 410 398 0423  
(c) 302 593 6419  
(w) 302 738 9215 x224  
heinsohnm@comcast.net

**Judge, Lydia**  
1624 Vernon Rd  
Harrington, DE 19952-4718  
(h) 302 398 7976  
(c) 302 222 9402  
thejudge93@yahoo.com

**Laskos, Susan**  
319 Jessica Drive  
Middletown, DE 19709-4013  
(h) 302 376 7759  
instructair@aol.com

**Lee, Cynthia M**  
120 Pine Valley Dr  
Avondale, PA 19311-1419  
(h) 484 720 8324  
(c) 302 415 5852  
(w) 302 992 2856  
leecm@mac.com

**Luchs, Linda Lee (L)**  
(Joseph Fisher)  
345 W Mountain Rd  
West Simsbury, CT  
06092-2910  
(h) 860 651 8070  
lljhf@cs.com

**Nobles-Harris, Ellen Marie**  
(L,TC,WS) (Gerald Harris)  
2424 Dorval Rd  
Wilmington, DE 19810-3529  
(h) 302 479 0780  
(c) 302 740 3418  
pilot99ellen@verizon.net

**Otto, Nicole (F)**  
403 Afton Dr  
Middletown, DE 19709-9827  
(c) 302 354 1293  
nicotto17@aol.com

**Parton, Nicole Carolynne**  
**Carol** (Al)  
26 Decidedly Ln  
Bear, DE 19701-3352  
(h) 302 832 8735  
(c) 302 985 3248  
nicole.parton@state.de.us

**Plummer, Dorothy Jane**  
109 Mountain Lake Dr  
Dingmans Ferry, PA  
18328-4029  
(h) 570 828 2001  
(c) 570 994 0201  
dplummer2@earthlink.net

**Rohr, Nancy L**  
13 W Richards Ln  
Newark, DE 19711-5750  
(h) 302 369 9670  
(c) 302 383 6100  
(w) 302 221 5100  
freespirit@dplus.net

**Schissler, Christine Lee (SC)**  
(George)  
13 Bridgeton Rd  
Elmer, NJ 08318  
(h) 856 358 7107  
alikazam3@aol.com

**Shadel, Ruth Arlene**  
59 Sand Hill Rd  
Nottingham, PA 19362-9112  
(h) 610 932 3529  
shadel.ruth@yahoo.com

**Tinker, Adelaide (L)**  
4031 Kennett Pike Apt 17  
Greenville, DE 19807-2031  
(h) 302 575 1613  
adelaidet@comcast.net

**Waggoner, Jane Ann (MCC)**  
(Marion)  
304 Buttonwood Rd  
Landenberg, PA 19350-1313  
(h) 610 274 2404  
(c) 484 643 0055  
jwag1235@aol.com

**Welch, Barbara Gravely**  
(Charles)  
726 Loveville Rd C100  
Hockessin, DE 19707-1515  
(h) 302 235 7554  
(c) 302 383 5070  
bgwelch@comcast.net

**Wheel, Betty Mae**  
(Craig)  
205 Catalina Dr  
Newark, DE 19711-6901  
(h) 302 737 1516  
(c) 302 388 0660  
bettyrec@verizon.net

**Whittle, Carolyn M**  
(Jeffrey)  
PO Box 684  
Kennett Square, PA  
19348-0684  
(h) 610 444 0442  
cmwhittle@verizon.net

**Wolf, Darlene Evonne**  
5306 Christiana Mdw  
Bear, DE 19701-1166  
(h) 302 322 2858

**Wright, Barbara Jean**  
(Dana)  
4 Springer Way  
Landenberg, PA 19350-1058  
(h) 610 255 3966  
xenava@aol.com

**Zapotok, Kirsten (F)**  
(Daniel)  
2610 W 16th St  
Wilmington, DE 19806-1104  
(h) 302 543 6939  
(c) 302 290 7760  
(w) 302 885 4481  
kirsten.zapotok@astrazeneca.com

**Zehnacker, Gloria D**  
(Russ)  
1102 Donna Marie Loop  
Bear, DE 19701-1381  
(h) 302 834 7523  
globird44@aol.com

*Eastern Pennsylvania  
Chapter*

**Altman, Risa (F)**  
(David)  
125 Gwynmont Cir  
North Wales, PA 19454-1824  
(h) 215 699 5659  
(c) 215 815 6507  
(w) 215 723 7177  
odiebeans@aol.com

**Arnold, Janet E**  
(Jim)  
88 Truce Rd  
New Providence, PA  
17560-9673  
(h) 717 786 9912  
(w) 717 786 9751  
janet\_arnold@excite.com

**Asp, Mandy Kate**  
(Stuart)  
1356 Arline Ave  
Abington, PA 19001-2302  
(h) 215 378 6402  
mandywill@juno.com

**Ault-Meyers, Elisabeth C**  
**Betty Jo**  
325 Willow Dr  
Newtown, PA 18940-2450  
(h) 215 860 3016  
westwindbay@verizon.net

**Bailey, Ethel Marian**  
727 Black Rock Rd  
Collegeville, PA 19426-2928  
(h) 610 933 4422  
(w) 610 495 6366  
flynnurse@gmail.com

**Bamford, Courtney**  
275 Braden School Rd  
Apt 1704  
Beaver Falls, PA 15010-5612  
(c) 717 615 5650  
courtney.bamford@gmail.com

**Bedrossian, Adelle M**  
75 Spruce Run, Meadowood  
Lansdale, PA 19446-5841  
(h) 610 584 3604  
(c) 703 321 6838  
n29sp@aol.com

**Belinski, Sandy**  
3006 Cardinal Ln  
Phoenixville, PA 19460-1983  
(h) 610 933 3399  
(w) 610 676 1750  
sbelinski@comcast.net

**Benish, Cheryl Lee (AE)**  
204 Louise Ave  
Croydon, PA 19021-6288  
(h) 215 785 2850  
(c) 215 917 0625  
(w) 215 969 0311  
hifyerbuz@verizon.net

**Bisazza, Carolyn Z**  
(Vincent)  
PO Box 1235  
Edgemont, PA 19028-1235  
(h) 610 993 2863  
(c) 610 812 3713  
(w) 484 356 9140  
lady-flyer@comcast.net

**Brenneman, Kathy (F)**  
2771 Burton Rd  
Harleysville, PA 19438-1303  
(c) 484 919 2586  
(w) 610 776 4092  
kathybrenneman@gmail.com

**Broad, Glenda Carolyn**  
(Jerome)  
101 Oak Glen Dr  
Pequea, PA 17565-9649  
(h) 717 284 5711  
glendabr@comcast.net

**Cadmus, Judith Ann**  
3864 Township Line Rd  
Collegeville, PA 19426-3015  
(c) 610 405 5243  
cadmusja@hotmail.com

**Campos, Kathleen M**  
(Felix)  
371 Neiffer Rd  
Schwenksville, PA  
19473-1413  
(h) 610 287 7741  
(c) 610 724 0051  
kathy4008t@yahoo.com

**Chabat, Nicole F**  
264 Montgomery Ave  
Haverford, PA 19041-1531  
(h) 610 649 8705  
chabatassociates@comcast.net

**Chalker, Alison Frances**  
3208 Creamery Rd  
New Hope, PA 18938-5630  
(c) 610 291 8274  
(w) 908 849 3474  
achalker66@gmail.com

**Clapper, Tammy Marie**  
494 Lyne Tree Dr  
West Chester, PA 19380-1707  
(h) 484 888 9941  
yakko4@hotmail.com

**Clarke, Peggy Ann**  
(Richard)  
2520 Bent Twig Dr  
Johns Island, SC 29455-6168  
(h) 843 768 1960  
clarkedp@bellsouth.net

**Cox, Colleen M (F)**  
914 South Ave Apt C24  
Secane, PA 19018-4464  
(c) 267 797 4010  
(w) 215 662 8336  
sweetpmonc@yahoo.com

**Cunningham, Zoe**  
829 Green Ln  
Secane, PA 19018-3602  
(h) 610 623 0102  
(c) 610 931 2846  
life09@comcast.net

**Dale, Joanne Margaret**  
3146 Prospect Ave  
Trevose, PA 19053-6613  
(h) 215 355 5082  
(c) 215 499 7429  
(w) 215 540 1651  
bonnieblue99@verizon.net

**Daly, Anna Amelia**  
303 N 12th St  
Millville, NJ 08332-3107  
(h) 856 825 4415  
adaly001@verizon.net

**Daly, Catherine Ellen**  
(John)  
101 Somers Dr  
Downingtown, PA 19335-1575  
(h) 610 321 0345  
(c) 302 981 7994  
pilotdaly@yahoo.com

**Devine, Kathleen Marie**  
(Steven)  
155 Rhodes Ave  
Haddonfield, NJ 08033-1414  
(h) 856 795 4431  
(c) 609 670 5671  
(w) 856 342 2196  
devine-kathy@  
cooperhealth.edu

**Devlin, Patricia J**  
12 School Rd  
Horsham, PA 19044-1849  
(h) 215 443 8676  
(w) 267 305 7638  
pjdevlin@comcast.net

**Dyer-Kendler, Charissa A**  
(Ady Kendler)  
1721 Quarry Creek Ln  
New Richmond, OH  
45157-8528  
(h) 513 553 0873  
pilotcharissa@yahoo.com

**Edmonson, Elinor Ruth**  
(Lawrence)  
4878 Garges Rd  
Schwenksville, PA 19473-2002  
(h) 610 287 9352  
ledmonson@verizon.net

**Eld, Margot J**  
(Terry)  
100 Elmridge Dr  
Flat Rock, NC 28731-8525  
(h) 828 692 0382  
(c) 828 243 9119  
bonanza2fly@yahoo.com

**Evans, Linda J (TS,TC)**  
107 Kent Dr  
North Wales, PA 19454-1926  
(h) 215 699 7668  
(c) 267 261 7667  
(w) 484 865 0903  
evansl@alum.villanova.edu

**Fanfera, Virginia G (L)**  
1057 Kennett Way  
West Chester, PA 19380-5732  
(h) 610 738 7743  
(c) 484 319 6110  
vfanfera@comcast.net

**Faulkner, Amanda (F)**  
800 Church Rd  
Quarryville, PA 17566-9789  
(h) 717 786 4025  
(c) 717 723 2700  
smarg2@epix.net

**Feldman, Arlene Butler**  
5214 Abitare Blvd  
Voorhees, NJ 08043-2623  
(h) 856 520 8484  
ljsj35@comcast.net

**Forbes, Lynne Donivan**  
PO Box 352  
Nassau, DE 19969-0352  
(c) 609 432 8747

**Gamet, Ginger**  
85 Narragansett Ln  
East Fallowfield Township, PA  
19320-3954  
(c) 856 495 3060  
gwalt68@aol.com

**Garner, Claudia E**  
(Jerry Rawson)  
5858 Upper Ridge Rd  
Pennsburg, PA 18073-2651  
(h) 215 234 9693  
(w) 215 453 4674  
enablers@comcast.net

**Gauby, Karen Ann**  
(Thomas)  
565 Prison Rd  
Leesport, PA 19533-9107  
(h) 610 926 6248  
(c) 610 781 7418  
kag53@aol.com

**Gaynor, Nancy A**  
1703 McNelis Dr  
Southampton, PA 18966-4028  
(h) 215 322 4210  
nagaynor@verizon.net

**Germano, Theresa B**  
(Gene)  
1785 Hawks Nest Ln  
Collegeville, PA 19426-1465  
(h) 610 222 0408  
(c) 267 408 1262  
yellowdog6@comcast.net

**Gibb, Mary K**  
(David)  
534 Exeter Ct  
Ambler, PA 19002-1862  
(c) 952 210 7886  
gibb\_mary@mindspring.com

**Graham, Nicole**  
865 Penlyn Blue Bell Pike  
Blue Bell, PA 19422-1649  
(c) 267 357 7796  
mompnet@hotmail.com

**Hall, Nancy M**  
(Donald)  
400 S Narberth Ave  
Narberth, PA 19072-2421  
(h) 610 664 0139  
(c) 443 458 8806  
dnhall400@aol.com

**Hand, Tammy DeWald**  
(Tim)  
248 S Tuckahoe Rd  
Williamstown, NJ 08094-3562  
(h) 856 740 0285  
(c) 609 254 4900  
(w) 856 885 9458 x704  
tammy@ace2fly.com

**Harbowy, Susan E**  
(Daniel)  
7822 Bold Lion Ln  
Alexandria, VA 22315-5046  
(c) 402 990 3164  
sharbowy@gmail.com

**Harris, Kate C (L)**  
70 Sunset Rock Rd  
Lebanon, NH 03766-2005  
(h) 603 448 6777  
edward\_harris@valley.net

**Hastings, Diane Becker**  
(Robert)  
203 S Summit Ave  
Quarryville, PA 17566-1120  
(h) 717 786 2388  
(c) 717 940 3610  
fly303girl@yahoo.com

**Heistand, Linda E**  
(Dennis)  
2703 Cloverleaf Rd  
Elizabethtown, PA 17022-8415  
(h) 717 475 0198  
ladyflysdakota@aol.com

**Henshaw, Janet R**  
(Gary Mark)  
4 Baldy Hill Rd  
Boyertown, PA 19512-9061  
(h) 610 845 8486  
(w) 610 845 2324  
janet@landis-store.com

**Henze, Gayl I (L)**  
(Herbert)  
4130 Timber Ln  
Philadelphia, PA 19129-5526  
(h) 215 843 6456  
(c) 215 668 0754  
gaylhenze@verizon.net

**Hill, Heather (VC)**  
(Daniel)  
120 Sugartown Rd  
Devon, PA 19333-1610  
(h) 610 640 3805  
globularclusters@yahoo.com

**Hortman, Paige C (AE)**  
350 W Elm St Ste 3119  
Conshohocken, PA  
19428-1824  
(h) 215 968 4298  
(w) 215 630 8474  
cp8185@gmail.com

**Houstoun, Feather O'Connor**  
(Larry)  
240 S Hutchinson St  
Philadelphia, PA 19107-5703  
(h) 215 922 2622  
(w) 215 988 1830  
feather.houstoun@verizon.net

**Huf, Elaine C**  
(Thomas)  
2125 State Rt 547  
Kingsley, PA 18826-7047  
(h) 570 434 2057  
ragwing@nep.net

**Hunter, Norma G**  
(John)  
7 Linden Ave  
Riverton, NJ 08077-1123  
(h) 856 786 0203  
nhunter.h1@gmail.com

**Katz, Rochelle B Shelly**  
8425 Bridle Rd  
Philadelphia, PA 19111-1333  
(h) 215 722 8439  
(c) 215 266 8549  
a99skymom@aol.com

**Keon-Yersak, Linda E**  
(Richard)  
2370 York Rd Ste A1  
Jamison, PA 18929-1031  
(h) 215 794 5342  
(c) 215 813 6245  
(w) 215 343 5300  
critter@voicenet.com

**Knepshield, Silver Grenoble**  
(William)  
28960 Belchester Rd  
Kennedyville, MD 21645-3320  
(h) 410 348 5392  
(c) 484 459 9618  
silver@baybroadband.net

**Knickerbocker, Carol Beth**  
(Dustin Armstrong)  
424 Swamp Rd  
Morgantown, PA 19543-9431  
(h) 610 286 7148  
knicki@care2.com

**Kyle, Nancy R**  
PO Box 26440  
Collegeville, PA 19426-0440  
(c) 610 659 0237  
nkyle111@gmail.com

**Laird, Allison J**  
(Andrew)  
235 Beacon Dr  
Phoenixville, PA 19460-2046  
(h) 610 933 7536  
(w) 610 489 6624  
mspilot1@aol.com

**Levin, M Penny (AE)**  
(Phil Rosenberg)  
14 Pear Tree Ln  
Lafayette Hill, PA 19444-2302  
(h) 610 825 8144  
(w) 610 825 7470  
plevinphd@gmail.com

**Lindrooth, Juliet Mary**  
(Steve)  
PO Box 256  
Brym Athym, PA 19009-0256  
(c) 215 327 2345  
jtlindrooth@verizon.net

**Lingo, Gail P**  
(John)  
10 Opal Ct  
Mount Laurel, NJ 08054-3062  
(h) 856 273 6594  
(c) 609 238 3823  
glingo@verizon.net

**Macario, Katherine B**  
(L,MCC,NC)  
410 Conestoga Rd  
Malvern, PA 19355-1010  
(h) 610 644 5952  
(c) 215 717 7818

**Macario, R Canivet**  
(Mike)  
1153 Lone Eagle Rd  
Coatesville, PA 19320-4712  
(h) 610 486 0357

**Maule, Susan De Etta (AE)**  
515 N Olive St  
Media, PA 19063-2532  
(h) 484 443 8233  
smaule@comcast.net

**Mayhew, Victoria Bentley**  
(Mark)  
2 Cedar Ln  
Wernersville, PA 19565-9773  
(h) 610 685 0870  
(c) 484 256 4004  
(w) 610 685 8000  
law1022@aol.com

**McClister, Mary T**  
2792 Burnite Mill Rd  
Harrington, DE 19952-5704  
(h) 302 284 8774  
(c) 302 242 3444  
mtmcclstr@aol.com

**Miller, Patricia A**  
(Gary)  
730 Sunview Cir  
Landisville, PA 17538-1554  
(h) 717 898 0575  
(c) 717 314 8319  
pafmiller@comcast.net

**Mills, Elisabeth A**  
216 Sandy Way  
Coatesville, PA 19320-5548  
(h) 610 857 3718  
icuryy4menot@hotmail.com

**Morris, Mary Ellen**  
1331 Troon Ln  
West Chester, PA 19380-6940  
(h) 610 430 1514  
(c) 484 639 3342  
mryellnmorris@aol.com

**Morse, Teresa Elizabeth**  
(Thomas)  
7 Brandywine Dr  
Media, PA 19063-5203  
(h) 610 566 8138  
msflyby@comcast.net

**Morton, Virginia E**  
(Roscoe)  
PO Box 306  
Ulster, PA 18850-0306  
(h) 863 604 2333  
roscoen5b@aol.com

**Myers, M Lynn**  
(Irv Stein)  
114 Inverness Dr  
Blue Bell, PA 19422-3202  
(c) 610 389 5458  
(w) 610 389 5457  
mlmyers114@gmail.com

**Otto, Ella B**  
414 S President Ave  
Lancaster, PA 17603-4922  
(h) 717 393 6384

**Penrod, Deborah**  
(Curtis Meyer)  
PO Box 516  
Pottstown, PA 19464-0516  
(c) 215 840 9943  
deb24532@comcast.net

**Peterson, Grace**  
9 Heron Ct  
Medford, NJ 08055-8822  
(h) 609 257 3086  
(c) 609 521 7894  
pgrace14@yahoo.com

**Pettine, Brooke**  
541 Lexington Ln  
Norristown, PA 19403-1206  
(c) 484 744 0451  
bpettine@mix.wvu.edu

**Pettiss, Katherine A**  
(Edmund)  
3 Almy Dr  
Malvern, PA 19355-1241  
(h) 610 695 9572  
pettpilots@gmail.com

**Pfender, Janet Louise**  
1906 Susquehannock Dr  
Drumore, PA 17518-9731  
(h) 717 548 2921  
(c) 717 413 1911  
janetp@epix.net

**Pinciotti, Margaret L**  
3200 Bensalem Blvd Apt F109  
Bensalem, PA 19020-1967  
(h) 215 741 1238

**Piraino, Joanne**  
2202 Brandenburg Way  
King of Prussia, PA  
19406-3243  
(h) 610 265 3445  
(c) 610 306 3445  
(w) 610 449 4077  
joanne.piraino@verizon.net

**Poppel, Laura Lynne**  
(Eugene)  
50 Berwyn Baptist Rd,  
Apt 15 L'Fleur  
Devon, PA 19333  
(h) 610 647 1332  
(c) 215 917 1071  
(w) 609 815 3690  
skymom71j@aol.com

**Reider, Eileen M**  
91 W Urner St  
Pottstown, PA 19465-7535  
(h) 610 326 8044  
(w) 610 326 2866

**Roberts, Elizabeth N**  
(Jeary Vogt)  
58 Devon Rd  
Paoli, PA 19301-1931  
(h) 610 644 0921  
(c) 610 766 1138  
erobe29229@aol.com

**Roux, Greta R**  
(Henry)  
495 Fieldcrest Dr  
Willow Street, PA 17584-9796  
(h) 717 464 4019

**Schroth, Alice Jane (F)**  
3598 Buttonwood Dr  
Doylestown, PA 18902-5402  
(h) 215 348 3354  
(c) 215 915 1961  
ajschroth@earthlink.net

**Sheehan, Ellen B**  
1364 Fieldpoint Dr  
West Chester, PA 19382-8229  
(h) 610 793 3252

**Shields, Anne M (L,AE)**  
460 Haddon Ave Apt 333  
Collingswood, NJ 08108-1336  
(h) 856 854 6852

**Sickler, Joan V**  
2833 Old Cedar Grove Rd  
Broomall, PA 19008-1041  
(h) 610 353 2012  
ladypilot1@comcast.net

**Sipala, Amy**  
826 Williams Ln  
Chadds Ford, PA 19317-8227  
(c) 484 571 7523  
sipala4@hotmail.com

**Smith, Theodora Boison**  
3724 Landstown Rd  
Virginia Beach, VA 23456-1281  
(c) 772 713 6416  
theodorasmith@yahoo.com

**Stevens, Jennifer E**  
(Michael)  
8 Jacqueline Dr  
Paoli, PA 19301-1716  
(h) 610 251 9196  
aikido.jen@gmail.com

**Strachan, Barbara A (L)**  
(Russell Miller)  
12501 Ulmerton Rd Lot 241  
Largo, FL 33774-2738  
(h) 727 812 2437  
(c) 727 424 9011  
sbarscan@tampabay.rr.com

**Tomlinson, G Lola**  
610 Hopewell Rd  
Downingtown, PA 19335-1269  
(h) 610 269 9817  
glolat@verizon.net

**Wesolowski, Linda S Lin (F)**  
(Bob)  
1110 Bethel Rd  
Garnet Valley, PA 19060-1705  
(h) 610 358 5936  
(c) 610 999 7354  
(w) 610 579 4146  
nursmum7@verizon.net

**Wright, Alice M A**  
(Peter)  
66 Ellis Dr  
Belle Mead, NJ 08502-5015  
(h) 908 874 3117  
alicemawright@yahoo.com

**Wunder, Mary**  
(Arnold)  
743 Collegeville Rd  
Collegeville, PA 19426-1166  
(h) 610 489 0771  
(c) 484 571 8145  
marywunder@gmail.com

**Wyman, Carole M (AECH)**  
(George)  
215 Ellis Ln  
West Chester, PA 19380-6247  
(h) 610 431 4693  
(c) 610 613 5182  
wymanc1@verizon.net

**Zeigler, Barbara Clarke (CC)**  
(Ronald)  
PO Box 5102  
Limerick, PA 19468-0821  
(h) 610 489 4031  
(w) 215 734 6534  
bkzeigler@verizon.net

#### *Greater Pittsburgh Chapter*

**Betchce, Shirley Ann (AE)**  
(John)  
196 Longvue Dr  
Pittsburgh, PA 15237-2261  
(h) 412 364 5735  
sbetchce@aol.com

**Cook, Jennifer**  
(Chris)  
1541 Allison Dr  
Pittsburg, PA 15241-2601  
(h) 412 257 2181  
(c) 412 304 1501  
doccook71@gmail.com

**Latshaw, Billie F**  
(Carl)  
3601 Clawson Ct  
Murrysville, PA 15668-1706  
(h) 724 327 6723

**McKee-Dieckmann, Megan A**  
(Bud)  
28411 Stonestead Dr  
Katy, TX 77494-3221  
(h) 832 437 2483  
(c) 281 995 4376  
megan\_mckee\_dieckmann@yahoo.com

**Trischler, Juliann**  
(William)  
4802 Senate Ct  
Valencia, PA 16059-3928  
(h) 724 553 5421  
jktrischler@aol.com

**Turner, Robin L**  
2 Ben Franklin Dr  
Irwin, PA 15642-8839  
(c) 412 400 1433  
(w) 412 372 2211 x614  
robin@turnerdairy.net

#### *Hampton Roads Chapter*

**Abbott, Kathy Hamilton**  
209 Vintage Ct  
Williamsburg, VA 23188-8915  
(h) 757 565 4771  
(w) 757 864 2018  
kathy\_abbott@msn.com

**Bangert, Linda**  
(Brent Weathered)  
14 Canal Dr  
Poguoson, VA 23662-2104  
(h) 757 868 1178  
lsbangert@cox.net

**Beckman, Kimberly**  
(William)  
124 Ash Hill Lndg  
Chesapeake, VA 23322-7190  
(h) 757 548 9043  
(c) 757 651 3239  
kcbeckman@yahoo.com

**Blandino, Diane M (SC)**  
(Brent)  
1464 Berkshire Dr  
Newport News, VA 23602-9623  
(c) 757 218 5489  
seaplane913@hotmail.com

**Brockett, Joan L**  
866 Denbigh Blvd Apt 409  
Newport News, VA 23608-4480  
(h) 757 898 3525  
(c) 757 469 0424  
aviatrix1@cox.net

**Collins, Suzanne Andrea**  
(CC,MCS,AE)  
PO Box 13626  
Chesapeake, VA 23325-0626  
(c) 757 620 7870  
sancollinstechologist@gmail.com

**Conrad, Laurie A**  
79 Meredith Way  
Newport News, VA 23606-1180  
(c) 757 768 6423  
(w) 757 764 3911  
laurie\_conrad@hotmail.com

**Curtis, Diana Marie**  
(Charles)  
587 Dellwood Dr  
Newport News, VA 23602-7316  
(h) 757 877 6803  
(c) 757 879 2747  
(w) 757 315 3765  
texas.rose@verizon.net

**Curtis, Sarah**  
617 Sea Oats Way  
Virginia Beach, VA 23451-4668  
(c) 757 478 6442  
sarah\_curtis11@hotmail.com

**Davis, Amy Susanne**  
(John Hochella)  
PO Box 524  
Crozet, VA 22932-0524  
(c) 651 260 4524  
(w) 651 310 8404  
amy@taigapup.com

**Dennis, Martha Raye**  
(David)  
916 Earl Of Essex Ct  
Virginia Beach, VA 23454-2928  
(h) 757 481 2896  
(c) 757 635 2105  
mottedennis@cox.net

**Fawkes, Caroline Felicia**  
PO Box 2462  
Frederiksted, VI 00841-2462  
Virgin Islands  
(w) 340 712 7795  
xenar88@yahoo.com

**Fischer, Edith Copeland**  
258 Spirit Cir E  
Suffolk, VA 23434-9250  
(h) 757 923 5588  
ecf99@live.com

**Gaddis, Doris L**  
(John)  
200 Unity Ct  
Suffolk, VA 23434-9249  
(h) 757 923 5534  
jndgaddis@charter.net

**Hodges, Victoria Regina**  
(F,NS)  
324 Jule Dr  
Chesapeake, VA 23322-3614  
(h) 757 482 0785  
(c) 757 401 3601  
victoria.hodges@hotmail.com

**Jackson, Leslie**  
4633 Player Ln  
Virginia Beach, VA 23462-4639  
(h) 757 467 6297  
(c) 757 240 7073  
summerrain62988@aol.com

**Jones, Connie Lynn**  
(Nick)  
2809 Wesley Rd  
Chesapeake, VA 23323-2011  
(h) 757 487 2067  
(c) 757 679 8842  
(w) 757 461 3660  
avyatrix@cox.net

**Justice, Jacqueline Morgan**  
(F)  
3625 Point Elizabeth Dr  
Chesapeake, VA 23321-5753  
(h) 757 484 1258  
(c) 757 705 5696  
jacjustice@ymail.com

**Kenner, Sanae (F,TC)**  
4809 Ashbury Ln  
Virginia Beach, VA 23462-7223  
(c) 757 692 5117  
(w) 757 648 5000  
skenner24@yahoo.com

**Kinard, Dawn Louise**  
719 Spruce Rd  
Newport News, VA 23601-3518  
(h) 757 595 1847  
banty0209@yahoo.com

**Kotula, Jessica (WC)**  
125 Linda Dr  
Newport News, VA 23608-2220  
(c) 757 472 4574  
(w) 757 865 3128  
jessicakotula@yahoo.com

**Kunkel, Heather Mair**  
(Chris)  
2324 Gateshead Ct  
Virginia Beach, VA 23456-7810  
(h) 757 563 8675  
(c) 757 408 8633  
(w) 757 683 3914  
beck25@cox.net

**Maryott, Mary A**  
35682 Route 187  
Rome, PA 18837-8309  
(h) 570 247 2139  
(c) 607 857 7695  
maryott@cableracer.com

**Mathias, Linda B**  
(L,G,AE,AECH,NC,N)  
151 Hidden Acres Cir  
Windsor, VA 23487-9434  
(h) 757 242 3491  
(c) 757 268 1022  
lbmathias1@gmail.com

**McLeskey, Cheryl P**  
(Wayne)  
501 Virginia Dare Dr  
Virginia Beach, VA 23451-3682  
(h) 757 425 5480  
(w) 757 340 1251

**Mildice, Aria**  
2967 Lake Powell Rd  
Williamsburg, VA 23185-3733  
(h) 757 220 8128  
(c) 858 722 0113  
ariam@sbcglobal.net

**Rogers, Erna Higgins**  
1401 N High St  
Franklin, VA 23851-1244  
(h) 757 562 4269

**Shumaker, Penny L**  
(Victor)  
215 Old Cart Rd  
Williamsburg, VA 23188-7813  
(h) 757 258 5815  
ladyhawk412@cox.net

**Siegel, Brenda Marie**  
(Fred)  
408 White Egret Cv  
Chesapeake, VA 23322-3623  
(h) 757 549 1492  
(c) 757 477 0279  
(w) 757 547 2115  
imlovedalot@verizon.net

**Wilson, Heather Kathryn**  
**Marchese (MCC,VC,AE)**  
(Richard)  
5329 Warminster Dr Unit 105  
Virginia Beach, VA 23455-3664  
(c) 757 647 3286  
(w) 757 423 2910  
hkmarchese@cox.net

### *Keystone Chapter*

**Barna, Laura E**  
4 Ivy Ln  
Mountain Top, PA 18707-1548  
(h) 570 474 7263  
(c) 570 417 5407  
drumbum@barna1.com

**Brundage, Diane S**  
6508 Westcoat Dr  
Colleyville, TX 76034-6524  
dianebrundage@gmail.com

**Cook, Susannah Rebecca**  
(SC,NC)  
1559 Weaversville Rd  
Northampton, PA 18067-9095  
(h) 610 261 2795  
(w) 610 266 2359  
susannahcook@gmail.com

**Danova, Nichole A**  
(Steven Howell)  
111 Pequest Dr  
Clarks Summit, PA 18411-1127  
(h) 570 319 1128  
(c) 484 629 2487  
nicksdvm@hotmail.com

**Goff, Susan A**  
3901 Old Easton Rd  
Doylestown, PA 18902-1187  
(h) 215 348 5051  
sgoff@ieee.org

**Kelly, Diana S (VC)**  
3800 Southwood Dr  
Easton, PA 18045-5732  
skysabove@gmail.com

**Koehler, Irene B**  
533 Barry St  
Stroudsburg, PA 18360-1501  
(h) 570 476 0323  
(c) 570 807 1264  
ibeth@ptd.net

**Marina, Toni M (TC)**  
1602 California Rd  
Quakertown, PA 18951-4602  
(h) 215 538 3145  
zinkala@comcast.net

**Maseychik, Debora**  
RR 3 Box 136  
Harveys Lake, PA 18618-9401  
(h) 570 639 2815  
(w) 570 829 6648  
deboramaseychik@comcast.net

**McCurry, Nancy Minor (MCC)**  
(Jim)  
249 S 4th St  
Quakertown, PA 18951-1615  
(h) 215 538 1873  
(w) 610 712 3752  
nmm18951@yahoo.com

**McKeever, Helen**  
(John)  
1112 Walnut Dr  
Danielsville, PA 18038-9721  
(h) 610 767 4888

**Mitch, Sue Kathryn**  
(Michael)  
PO Box 428  
Treichlers, PA 18086-0428  
(h) 610 767 5738  
suemitch@starpower.net

**Moritz, Sally Hiestand**  
(CC,WC) (Craig)  
174 1st Ave  
Phoenixville, PA 19460-3760  
(h) 610 993 7576  
sally.moritz@gmail.com

**Tauber, Larissa (F)**  
346 S Saint George St Apt 7  
Allentown, PA 18104-6774  
(c) 484 347 2344  
larissa@tauber.us

**Wackerman, Linda**  
(Dean)  
2100 Umbreit Rd  
Quakertown, PA 18951-2166  
(h) 215 536 2871  
(c) 215 519 6156  
(w) 703 692 9097  
lindar@entermail.net

### *Maryland Chapter*

**Burriss, Madeline W (VC)**  
(Louis)  
2800 Summit Ave  
Baltimore, MD 21234-1714  
(h) 410 663 0990

**Capozzi, Jan**  
(Tony)  
PO Box 1011  
Solomons, MD 20688-1011  
(h) 410 326 0675  
cjanfly@comcast.net

**Carlin, Virginia T Ginny**  
(CC,NC) (Tom)  
21 Bonnie Ave  
Bel Air, MD 21014-5909  
(h) 410 879 9503  
vcarlin21@comcast.net

**Christian, Carol Ann**  
6105 Ivymount Rd  
Baltimore, MD 21209-3401  
(h) 410 929 2359  
carolc91@gmail.com

**Cooper, Patricia M Pat**  
(MCC,SC)  
12236 Roundwood Rd Unit 507  
Timonium, MD 21093-3263  
(h) 410 252 0662  
(w) 410 852 0583  
pat4538@yahoo.com

**Jacobson, Doris**  
(John)  
816 Santa Anna Dr  
Alamo, TX 78516-2579  
(h) 956 783 8597  
jakej@flash.net

**Mack, Connie Lee**  
(Ray)  
5 W Danbury Ln  
Brevard, NC 28712-4637  
(h) 828 862 6621  
(c) 828 577 9018  
mackc1@citcom.net

**McSorley, Betty Violet**  
(TC,AECH)  
2013 Kalmia Rd  
Bel Air, MD 21015-1017  
(h) 410 838 5798

**Porter, Barbara Hamilton**  
PO Box 322  
Jamestown, RI 02835-0322  
(h) 401 423 0756  
(c) 401 447 0778  
barbarap77@cox.net

**Ramakrishnan, Subadra**  
(Sachit Butail)  
11364 Evans Trl Apt 204  
Beltsville, MD 20705-3033  
(c) 607 227 9891  
bsubadra@gmail.com

**Ruth, Anitra Doss (AE)**  
(William)  
3048 Avalon Terrace Dr  
Valrico, FL 33596-5601  
(h) 813 681 2540

**Sibenik, Lois H**  
8442 Snowden Oaks Pl  
Laurel, MD 20708-2302  
(h) 301 776 9160

**Suwall, Donna J**  
(Bruno)  
220 E Lake Ave  
Baltimore, MD 21212-2538  
(h) 410 435 8518  
(c) 410 608 7542  
dsuwall@aol.com

**Torgerson, Delia-Marie**  
12031 Scaggsville Rd  
Fulton, MD 20759-2401  
(h) 301 490 9282  
(c) 240 461 5927  
(w) 410 880 1942  
dtorg2@gmail.com

**Toskes, Jane M.**  
(Joseph)  
400 Golden Oaks Court  
Bel Air, MD 21015-8527  
(h) 410 515 6765  
(c) 443 756 7890  
(w) 410 319 1738  
jmtoskes@comcast.net

**Volpe, Megan (F)**  
101 Dumbarton Rd Apt B  
Baltimore, MD 21212-1408  
(c) 267 402 0257  
megvolpe@gmail.com

#### *Old Dominion Chapter*

**Bergman, Judith Sue**  
(Kenneth)  
5440 Ashleigh Rd  
Fairfax, VA 22030-7265  
(h) 703 815 2461  
(c) 703 967 3771  
jsbergman@judysplace.net

**Bouma, Darlene**  
(Dirk)  
27 N Fenwick St  
Arlington, VA 22201-1015  
(h) 703 836 0208  
(w) 202 212 2243  
darlenegee2@gmail.com

**Brogan, Susan Louise**  
(Michael R Brogan)  
7480 Fountain Head Dr  
Annandale, VA 22003-5756  
(c) 703 298 1112  
susanlsheets@gmail.com

**Brown, Rose M (WC)**  
(John)  
2433 Glade Bank Way  
Reston, VA 20191-2712  
(c) 571 276 7577  
ifly99@verizon.net

**Cain, Linda R (VG,AECH)**  
(Bill)  
18454 Lanier Island Sq  
Leesburg, VA 20176-3936  
(h) 703 669 6326  
(c) 703 980 6500  
lcain8203@aol.com

**Dash, Marlene C (F,VC)**  
3159 Grovehurst Pl  
Alexandria, VA 22310-2350  
(h) 703 960 5335  
(c) 703 969 5922  
marlenedash@aol.com

**Doyle, Margaret G Peggy (AE)**  
(Richard Koehnke)  
8146 Great Run Ln  
Warrenton, VA 20186-9646  
(h) 540 349 1479  
(c) 540 229 7713  
pegdoyle@juno.com

**Duplinsky, Annette (F)**  
4661 S 36th St Apt B1  
Arlington, VA 22206-1749  
(h) 703 820 4388  
(c) 703 864 3242  
annette.duplinsky@rotor.com

**EGge, Yvonne May Von**  
(Kenneth)  
11 Scenic Dr  
Myerstown, PA 17067-3165  
(h) 717 628 1195  
(c) 717 228 8195  
tofly@comcast.net

**Fisher, Elizabeth (L)**  
7406 Spring Village Dr Apt 318  
Springfield, VA 22150-4484  
(h) 703 560 5289  
bfisher99@aeitv.net

**Foy, Susan H**  
(Scott)  
3155 Grovehurst Pl  
Alexandria, VA 22310-2350  
(h) 703 960 4236  
(c) 703 927 6082  
susanfoy@msn.com

**Gallaway, Deborah V**  
(Charles)  
9919 Shady Cove Dr  
Fairfax Station, VA 22039-2962  
(h) 703 425 5681  
debbie.gallaway@cox.net

**Higgins, Janet Patricia**  
(Michael)  
4629 Buckhorn Rdg  
Fairfax, VA 22030-6171  
(c) 571 426 3039  
janet\_p\_higgins@hotmail.com

**Hobgood, Rani**  
(Don)  
7071 Kings Manor Dr  
Alexandria, VA 22315-5635  
(h) 703 924 1927  
(w) 800 355 0620 x133  
txredhead1836@yahoo.com

**Hoover, Laura A**  
(Ralph)  
PO Box 41  
The Plains, VA 20198-0041  
(h) 540 253 5845  
(c) 540 222 1131  
hooverlar@comcast.net

**Houser, Christa Jane**  
**Sherwood** (Nathan)  
1415 Celesta Ct  
Vienna, VA 22182-1602  
(h) 703 281 0912  
(c) 202 957 4223  
cjshouser@yahoo.com

**Mathsen, Danika Vernelle**  
2940 Fox Lair Dr # 301  
Woodbridge, VA 22191-5025  
(c) 218 779 2497  
dmathsen3@aol.com

**McGlasson, Rosella J RJ**  
(Daniel)  
4508 20th St N  
Arlington, VA 22207-2302  
(h) 703 527 5765  
(c) 703 407 2764  
(w) 571 227 6220  
rmcglasson@dcsocorp.com

**Miller, Sara M**  
(Dennis)  
4217 Wynnwood Dr  
Annandale, VA 22003-3428  
(h) 703 256 0382  
(c) 703 400 8785  
smiller8785@verizon.net

**Miner, Cecilia A**  
(Tim)  
6512 Manet Ct  
Woodbridge, VA 22193-3341  
(h) 703 583 2916  
(w) 301 713 1726 x144  
celiaminer@aol.com

**Parson, Susan Kirstein**  
10154 Oakton Terrace Rd  
Oakton, VA 22124-2926  
(c) 703 623 0213  
(w) 202 267 5165  
avibrix@gmail.com

**Passmore, Susan (CC)**  
(Dave)  
10904 Thimbleberry Ln  
Great Falls, VA 22066-3102  
(h) 703 444 3391  
(c) 703 328 2051  
slpassmore@verizon.net

**Plumer, Melissa Ann (AE)**  
(Eric)  
12870 Fair Briar Ln  
Fairfax, VA 23033-3854  
(c) 703 389 9805  
chickpilot2000@yahoo.com

**Reeb, Morgen Ann**  
(Frank)  
10900 Howitzer Dr  
Fredericksburg, VA  
22408-2547  
(h) 540 710 1962  
reebmf@peoplepc.com

**Schuyler, Marilynn Louise**  
(John Miller)  
9845 Marcliff Ct  
Vienna, VA 22181-3239  
(h) 703 319 1050  
mlschuyler@aol.com

**Shaffer, Margaret Marge**  
(SC,NC) (Leo Smith)  
PO Box 327  
Occoquan, VA 22125-0327  
(h) 703 490 5106  
(c) 703 853 7063  
margeshaff@aol.com

**Shaw, Judy**  
(Tim)  
1402 Langley Pl  
McLean, VA 22101-3010  
(h) 703 288 4911  
(c) 571 243 4553  
jashaw@cox.net

**Tidmore, Martha R (SS)**  
(Syd Constantinos)  
13859 Cinch Ln  
Gainesville, VA 20155-3117  
(h) 703 743 2498  
martmore39@gmail.com

**Washington, Evie Lou (AE)**  
3938 E Capitol St NE  
Washington, DC 20019-3341  
(h) 202 396 7791  
evieadaptive@hotmail.com

**Whiteford, Colleen (F)**  
(Bill)  
945 Neese Ln  
New Market, VA 22844-2076  
(h) 540 740 3688  
(c) 540 820 4099  
cwhitefd@apftc.com

**Wilper, Barbara** (L,MCC,TC)  
6724 Swarthmore Dr  
Alexandria, VA 22307-1663  
(h) 703 765 4262  
(w) 202 267 9048  
bwilper@bbs.galilei.com

**Wolfe, Kimberly A** (AE)  
18518 Sierra Springs Sq  
Leesburg, VA 20176-6860  
(h) 703 779 4615  
(c) 703 728 3764  
kim@kawolfesolutions.com

### *Shenandoah Valley Chapter*

**Brents, Theresa Hancock**  
(VC)  
713 Churchmans Mill Rd  
Stuarts Draft, VA 24477-3178  
(h) 540 337 1389  
tbrents@gmail.com

**Darr, Barbara** (SC)  
4041 Julep St  
Tucson, AZ 85741-1069  
(c) 540 219 7416  
bdarr@hotmail.com

**Duerk, Valissa Lee**  
(Joe Grubb)  
2607 Rosalind Ave SW  
Roanoke, VA 24014-2327  
(c) 540 797 1346  
vlduerk@yahoo.com

**Fultz, Sara Spittle** (CC)  
(Robert)  
820 Maple St  
Staunton, VA 24401-4522  
(h) 540 886 2027  
sfultz1@verizon.net

**Maye, Letitia Teets**  
(James)  
3462 Denton Ferry Rd  
Cotter, AR 72626-9206  
(h) 870 430 5621  
letitiamay@aol.com

**Thompson, Virginia Louise**  
(L) (Donald)  
9706 Fairway Dr  
New Market, VA 22844-9634  
(h) 540 740 8405  
(c) 540 333 1361

### *Sugarloaf Chapter*

**Bailey, Carol J**  
7614 Holiday Dr  
Alexandria, VA 22308-1032  
(c) 301 237 4820  
fly4846@yahoo.com

**Beall, Susan Elaine** (TC,WC)  
(Andrew)  
12305 Fox Hollow Ct  
West Friendship, MD  
21794-9531  
(h) 410 489 6609  
(c) 301 821 7284  
sbeall@wsl-llc.com

**Callar, Donna Howe**  
1334 W Washington St  
Harpers Ferry, WV 25425-6320  
(h) 304 535 2367  
(w) 540 571 2452  
dcallar@aol.com

**Caywood, Malinda Ann**  
(MCC,IBD)  
108 Rose Garden Way  
Frederick, MD 21702-4051  
(c) 301 471 9103  
(w) 703 918 8994  
99lin@comcast.net

**Feliciano, Sandra** (AE)  
(Raymond)  
399 Liberty St  
Hagerstown, MD 21740-4930  
(h) 301 797 3010  
(c) 717 887 2754  
heartnurse1@gmail.com

**Galbraith, Carol**  
10118 Hyla Brook Rd  
Columbia, MD 21044-1705  
(h) 410 740 2967  
cjgalbraith@aol.com

**Hamner, Marvinne Paula** (VC)  
(Robert)  
8604 Wiles Ct  
Middletown, MD 21769-8513  
(h) 301 371 6968  
(w) 301 696 0112  
mphamner@leatechllc.com

**Neville, Victoria**  
7230 Edgemont Rd  
Frederick, MD 21702-3500  
(c) 248 462 2252  
toriafly@gmail.com

**Snyder, Susan R**  
(Robert)  
9538 Longview Dr  
Ellicott City, MD 21042-2447  
(h) 410 750 7005  
(c) 410 236 1950  
(w) 410 545 5507  
our.homestead@verizon.net

**Tallman, Jill Wood**  
(Doug)  
605 Crossover Ct  
Frederick, MD 21703-2248  
(c) 240 626 6069  
(w) 301 695 2198  
jill.tallman@aopa.org

**Terkelsen, Sandi**  
2513 Shelley Cir Unit 2B  
Frederick, MD 21702-6817  
(h) 240 575 9470  
(w) 301 695 2038  
sandi.terkelsen@aopa.org

**Thompson, Jann W Miller**  
6516 Topeka Rd  
McLean, VA 22101-4023  
(h) 703 356 8224  
jann.thompson@yahoo.com

**Tibbs, Brenda** (SC)  
9839 Woodsboro Rd  
Frederick, MD 21701-2203  
(h) 301 845 6534  
(c) 240 357 8642  
blt20841@yahoo.com

**Van Lehn, Sethany Ann**  
(CC,AE,AECH) (Richard)  
3722 Seward Ln  
Frederick, MD 21704-7846  
(h) 301 874 1980  
(c) 301 305 1534  
sethvl@comcast.net

*Virginia Chapter*

**Abraham, Laura Ann**  
200 Academy Dr.  
Front Royal, VA 22630-2601  
(h) 540 635 2476  
(w) 540 636 5492  
labraham@rma.edu

**Amann, Isabelle Taylor**  
(Duane)  
26 Bridgeport Cir  
Stafford, VA 22554-1776  
(h) 540 720 5052  
(c) 703 408 0998  
itamann@aol.com

**Anderson, Birgitta L (F)**  
(Steven Howard)  
4736 Red Coach Ln  
Sandston, VA 23150-5611  
(h) 804 428 7417  
bridgetaz@gmail.com

**Baird, Shirley Glasscock**  
(Bryant)  
5908 Dominion Fairways Ct  
Glen Allen, VA 23059-5497  
(h) 804 364 1072  
sbbaird@msn.com

**Blodinger, Sharon G (CC)**  
(Robert)  
5003 Madison Ct  
Charlottesville, VA 22911-9113  
(h) 434 973 3461  
(c) 434 825 0007  
(w) 434 293 9183  
w4npx2@earthlink.net

**Denny, Susan C (F)**  
(David)  
PO Box 72  
Walkerton, VA 23177-0072  
(h) 804 769 2431  
(c) 804 514 0194  
scdenny@earthlink.net

**Doctor, Katarina**  
(Daniel)  
11927 Escalante Ct  
Reston, VA 20191-1843  
(c) 650 454 6314  
katarina@doctor.com

**Ford-Barber, Leo**  
101 North Lake Dr  
Hartfield, VA 23071-2089  
(c) 804 370 4674  
msleo@msleo.com

**Fry, Nancy W**  
(Barry)  
PO Box 469  
Boyce, VA 22620-0469  
(h) 540 955 9072  
nancyfry34@yahoo.com

**Gardner, Eva**  
1402 Elizabeth Dr  
Fredericksburg, VA  
22405-1412  
(c) 540 903 4486  
(w) 540 455 7063  
evamarie@cox.net

**Headley, Barbara Matthews**  
(VC) (Louis)  
1228 Hull Harbor Rd  
Heathsville, VA 22473-2832  
(h) 804 580 4624  
barbaraheadley@hughes.net

**Knox, Theresa W**  
(Bob Foutz)  
202 Bishop Rd  
Blacksburg, VA 24060-1212  
(h) 540 953 3973  
(w) 540 953 2627  
twknox@verizon.net

**Luther, Rebecca Lynn**  
(James)  
9808 Brooks Hall Pl  
Richmond, VA 23238-5550  
(h) 804 752 2110  
(c) 804 366 5044  
(w) 804 271 7793  
blutherva@yahoo.com

**Meier, Joyce Rodgers (TC)**  
(David)  
6560 Marl Springs Dr  
New Kent, VA 23124-2904  
(h) 804 932 3641  
(c) 804 539 4368  
(w) 757 253 5267  
joyce.meier@n4mw.com

**Morris, Sarah**  
1030 Lombardy Way  
Jonesboro, GA 30238-6476  
(c) 770 656 9033  
smorris2@jacksonville.edu

**Olen-Glick, Faith Melanie**  
(Caleb)  
118 Independence St  
Locust Grove, VA 22508-5502  
(c) 540 903 6624  
(w) 540 661 4371  
bluebird@bluebirdaerodrome.com

**Parmenter, Sara Lester**  
(Robert)  
532 Jenkins Church Rd  
Cumberland, VA 23040-2039  
(h) 804 492 4474

**Steimle, Gail Theresa (L)**  
PO Box 12001  
Lynchburg, VA 24506-2029  
(h) 434 444 4990  
(c) 434 907 8009  
gsteimle2005@yahoo.com

**Vinson, Elizabeth Betty**  
(MCC,SC) (Laymon)  
3708 Pfof Ave  
Prince George, VA 23875-1639  
(h) 804 541 0590  
(c) 804 720 1132  
bettyvinson@verizon.net

**Walker, Maude M (L)**  
182 Bridgewater Dr  
Advance, NC 27006-7975  
(h) 336 940 4327  
99smaxie@gmail.com

**Wertz-Thomas, Charity Marcy**  
(Samuel 'Bernie')  
10615 Woodpecker Rd  
Chesterfield, VA 23838-4308  
(h) 804 796 1167  
(c) 804 638 0079  
(w) 804 287 4208  
drgas@mac.com

**Wilson, Betty P**  
9346 Drawbridge Rd  
Mechanicsville, VA 23116-2775  
(h) 804 559 4828  
(w) 804 225 3783  
betty.wilson@doav.virginia.gov

### *Washington DC Chapter*

**Angle, Gail E**  
(Chuck)  
1126 Bay Dr  
Fair Play, SC 29643-2839  
(h) 864 367 0768  
geangleltc@charter.net

**Armstrong, Anne C**  
3100 Connecticut Ave NW  
Apt 107  
Washington, DC 20008-5143  
(h) 202 885 9001  
(c) 202 340 2626  
(w) 202 408 5890  
captanne@aol.com

**Barker, Mary Lynn**  
5901 Mount Eagle Dr Apt 1001  
Alexandria, VA 22302-2503  
(c) 516 547 7706  
(w) 718 995 5438  
mbarker0121@yahoo.com

**Breiner, Joyce Karen (MCC)**  
(David Yaney)  
2 Hackett Ct  
Poolesville, MD 20837-2508  
(h) 301 349 5052  
jkbreiner@comcast.net

**Brenneman, Holly Florence**  
(AE) (Edward Sharp)  
20287 Kiawah Island Dr  
Ashburn, VA 20147-3174  
(h) 703 723 7610  
(c) 571 643 6773  
hollybrenneman@comcast.net

**Buff, Barbara Setman**  
(Albert L)  
1014B Harriman St  
Great Falls, VA 22066-2533  
(h) 703 759 5333  
buffs1217@aol.com

**Carico, Altha Miller Polly**  
(Ralph)  
6112 Leewood Dr  
Alexandria, VA 22310-1920  
(h) 703 971 5280

**Cellucci, Lauren**  
(Dan)  
717 Rusack Ct  
Arnold, MD 21012-3024  
(c) 302 690 3755  
(w) 703 531 2804  
lcfolk@gmail.com

**Dreyfuss, Debi Katzen**  
(CC,AECH) (Norman)  
10100 Lloyd Rd  
Potomac, MD 20854-1945  
(h) 301 838 8508  
(c) 301 529 2922  
d.dreyfuss@yahoo.com

**Ferguson, Shirley Jeanne**  
(Gordon)  
4621 Saul Rd  
Kensington, MD 20895-4223  
(h) 301 493 8694  
shirley.jeanne@verizon.net

**Garner, Patricia Newman**  
(Edward)  
4122 Aspen St  
Chevy Chase, MD 20815-5059  
(h) 301 951 0190  
tricia.garner@verizon.net

**Hawkins, Sandra**  
(Elmer Barbee)  
PO Box 508  
Grasonville, MD 21638-0508  
(h) 410 827 6071  
(c) 410 924 4896  
sandrahawkins410@gmail.com

**Knowles, Linda Gale**  
3245 Rio Dr Apt 612  
Falls Church, VA 22041-2123  
(c) 202 236 5835  
lknowlesg@yahoo.com

**LaRoche, Gloria R**  
12770 Dogwood Hills Ln  
Fairfax, VA 22033-3245  
(h) 703 543 8554  
(c) 703 357 6333  
(w) 703 230 7664 x273  
gloriarlaroche@aol.com

**Litwin, Linda Joan (TC)**  
11509 Bedfordshire Ave  
Potomac, MD 20854-2011  
(h) 301 279 0188  
(w) 301 279 0040  
orthodynelab@worldnet.att.net

**Manos, Patricia (AE)**  
(Harry Kraemer)  
21520 Blunt Rd  
Germantown, MD 20876-4402  
(h) 240 631 9035  
(w) 301 758 2720  
pmanos@earthlink.net

**McGrath, Amy Melinda**  
(Erik Henderson)  
3319 Alabama Ave  
Alexandria, VA 22305-1735  
(c) 858 349 9888  
krustymcgrath@yahoo.com

**McIlveen, Evelyn L (L)**  
5626 Solomons Island Rd  
Lothian, MD 20711-9706  
(h) 410 867 1385

**Mitas, Kristin A**  
(Guy)  
17213 Beauvoir Blvd  
Derwood, MD 20855-1249  
(h) 240 426 2154  
kmitas@ahm.com

**O'Neil, Kathleen Mary**  
7119 Poplar Ave  
Takoma Park, MD 20912-4671  
(h) 301 356 0516  
katmoneil@yahoo.com

**Parent, Pauline Marie**  
8750 Georgia Ave Apt 1124A  
Silver Springs, MD 20910-3630  
(h) 909 560 3848  
parent8f1@gmail.com

**Pilram, Darya Joann**  
3932 14th St NW  
Washington, DC 20011-5406  
(c) 415 722 4284  
darya.pilram@gmail.com

**Rilvas, Isabel B**  
Av Estados Unidos Da America  
N 116, 8th Floor Esq  
Lisbon, 1700-179 Portugal  
(h) 21 796 0022  
(c) 965 160 907

**Robens, Jane Florence**  
PO Box 23  
Piseco, NY 12139-0023  
(h) 518 548 5723  
(c) 301 602 9027  
jane.robens@verizon.net

**Rohde, Barbara Jo (VC)**  
2700 Virginia Ave NW Apt 1101  
Washington, DC 20037-1909  
(w) 202 312 7437  
rohdebj@ AOL.com

**Roman-Amador, Becky (AE)**  
PO Box 16197  
Washington, DC 20041-615  
(h) 202 957 0010  
broman333@yahoo.com

**Scher, Helene Lenz**  
1514 Caroline St NW  
Washington, DC 20009-3908  
(h) 202 232 8371  
hscher1514@gmail.com

**Schuster, Nancy L.**  
(Michael)  
21542 Harvest Green Ter  
Ashburn, VA 20148-4404  
(c) 703 861 0680  
nancylinneaschu@hotmail.com

**Spivey, Rani**  
(Shane)  
7218 New Cut Rd  
Kingsville, MD 21087-1135  
rani.spivey@gmail.com

**Stalk, Joan Fleming**  
6103 Dominican Dr  
Springfield, VA 22152-1606  
(h) 703 451 4181

**Takacs, Laura Katalin (NC)**  
(Robert Payne)  
1719 C St SE  
Washington, DC 20003-2409  
(h) 202 546 4395  
laura@blueneonpress.com

**Weaver, Annette Lee**  
141 Kline Blvd  
Frederick, MD 21701-4023  
(h) 301 662 8574

**Wright, Lisa**  
(Clifton)  
4421 Fair Stone Dr Apt 103  
Fairfax, VA 22033-5116  
(c) 603 340 0600  
lisab4748@gmail.com

#### *West Virginia Chapter*

**Born, Donna (TC)**  
(Kenneth)  
812 Glendale Rd  
Marietta, OH 45750-1530  
(h) 740 373 3920  
(c) 740 525 1700  
kendon@suddenlink.net

**Bryant, Evelyn (CC)**  
(Daniel)  
402 Hart St Apt 12  
Marietta, OH 45750-3243  
(h) 740 568 0144  
(c) 740 525 3713  
evybryant@yahoo.com

**Caltrider, Marie E**  
(Joseph)  
PO Box 85  
Williamstown, WV 26187-0085  
(h) 304 375 6329

**Franklin, Margie**  
311 Poplar Fork Rd  
Scott Depot, WV 25560-9783  
(c) 304 932 7222  
cbrndy@yahoo.com

**Pickering, Jean (SC)**  
(Charles)  
1 Allen Dr  
Williamstown, WV 26187-8304  
(h) 304 375 6429  
(c) 740 525 2165  
chasandjean@suddenlink.net

**Rice, Leigh Anna**  
(Robert Jagodzinski)  
489 Elk Fork Rd  
Gay, WV 25244-9162  
(h) 304 372 6973  
(w) 304 353 8709  
larice150@aol.com

**Rusche, Donna (VC)**  
3746 Jackson Bend Dr  
Louisville, TN 37777-3777  
(c) 865 368 1135  
donna.rusche@gmail.com

#### NEPAL SECTION

**Basnet, Komal**  
Baneshwor-34  
Kathmandu, Nepal  
(h) 977 7 4109171  
(c) 984 1861261  
basnetkomal@hotmail.com

**Dhital, Sunita**  
Tinkune, KTM Nepal  
Kathmandu, Nepal  
(h) 977 1 4111708  
(c) 984 197 7831  
s\_unita@hotmail.com

**Dongol, Maheswari**  
Balaju 16 KTM  
Kathmandu, Nepal  
(h) 977 1 4357224  
(c) 985 109459  
md\_maheswari@yahoo.com

**Gurung, Bimala**  
Gongabu-5  
Kathmandu, Nepal  
(h) 977 1 435 8236  
(c) 985 108 5717  
grg\_bima@hotmail.com

**Khatiwada Pokharel, Anju**  
Battispotali Nickanthagalli,  
Old Baneshwor House No 19  
Kathmandu, Nepal  
(h) 977 1 4490198  
(c) 985 1 114056  
(w) 977 1 4465888  
khatiwadaanju6@gmail.com

**Lingden, Jeena**  
(Capt Rajish Shrestha)  
Dhumbarahi Ward No 4  
Kathmandu, 7918 Nepal  
(h) 977 1 4370458  
(c) 958 1 026338  
(w) 977 1 4465888  
lingdenjeena@hotmail.com

**Pradhan, Luna (TS)**  
Kathmandu, 00977 Nepal  
(c) 955 1114423  
loona\_07@yahoo.com

**Prajapati, Monica (SS,AE)**  
House No: 138 Dhurba Marga  
Alok Nagar, Minbhawan  
Kathmandu, 09771 Nepal  
(h) 977 1 4106289  
(c) 977 1 984 1773553  
monica55praja@hotmail.com

**Pyakurel, Reeta**  
Balaju 8 KA  
Kathmandu, Nepal  
(h) 977 1 14354867  
(c) 985 1 103097  
reet\_apy@hotmail.com

**Sherpa, Sonam Choki**  
PO Box 8043,  
Pipal Bot Boudha  
Kathmandu, 000977 Nepal  
(h) 977 4499793  
(c) 984 1 821818  
sonamchoki600@hotmail.com

**Shrestha, Prashansa (VG)**  
(Amul)  
PO Box 20011  
Kathmandu, Nepal  
(h) 977 4410631  
(c) 985 1083065  
prashansashrestha@gmail.com

**Shrestha, Rajeshori**  
Gokarneshwor 7  
Kathmandu, Nepal  
(h) 977 1 4800429  
(c) 984 1425177  
pagrah\_shresth@hotmail.com

**Shrestha, Sabina (G)**  
(Bhuwan Pradman)  
Balligalli 35 Ward No 9  
Old Baneshwor  
Battishputali, Kathmandu Nepal  
(h) 977 1 4474969  
(c) 977 985 10 88837  
sabu4u@hotmail.com

**Sijapati, Reshma**  
Buddha Air P  
Kathmandu, 2167 Nepal  
(h) 977 1 4372236  
(c) 984 1 170763  
(w) 977 1 5521015  
rayshma.s@gmail.com

**Thapa, Yashodhara**  
(Dr Surya Thapa)  
Baluwatar 49/60 Bhakta Marga  
PO Box 35  
Kathmandu, Nepal  
(h) 977 1 4411554  
(c) 985 1 075522  
(w) 977 1 552 1015  
thapay@yahoo.com

#### NEW ENGLAND SECTION

#### Section Member--No Chapter

**Byers-Jones, Charmian (L)**  
Lyon Brook Apt 8  
New London, NH 03257-5860  
(h) 603 526 7508

**Chandler, Ann L**  
(George)  
108 George St  
Orange, VT 05641-9668  
(h) 802 476 6328

**Erickson, Elizabeth Murphy**  
(David)  
PO Box 157  
Georges Mills, NH 03751-0157  
(h) 603 763 4404  
(c) 617 294 2639

**Farrelly-Smits, Jennifer**  
(Phillip Smits)  
74 Lindsay Dr  
Dalton, MA 01226-2071  
(h) 413 684 4858  
(c) 910 261 8925  
jwfarrelly@aol.com

**O'Connell, Tiffany Anne**  
20 Bay State Rd  
Natick, MA 01760-2906  
(h) 603 661 3293  
shiro4752@hotmail.com

**Visco, Christine M.**  
78 High Path Rd  
Windsor, CT 06095-4108  
(h) 860 298 0114  
cvisco@usafa-grads.com

#### Connecticut Chapter

**Ashley, Jerry (F)**  
(A Drew)  
3090 Phelps Rd  
West Suffield, CT 06093-3020  
(h) 860 668 9792  
(c) 860 490 8145  
jerry-drew@cox.net

**Auclair, Susan Anne**  
(William)  
PO Box 1124  
Winsted, CT 06098-8124  
(h) 860 379 6083  
susanauclair@yahoo.com

**Bancroft, Diane F**  
(Mark)  
PO Box 127  
Lebanon, CT 06249-0127  
(h) 860 423 3172  
(w) 860 456 4499  
lebaleos@sbcglobal.net

**Baroody, Leila J (SC)**  
70 Race Track Rd  
Lakeville, CT 06039-2204  
(h) 860 435 2010  
(c) 860 671 1420  
baroodyl@comcast.net

**Blackwell, Glenna M (VG,VC)**  
(Steve)  
13 Knob Hill  
Great Barrington, MA 01230  
(h) 413 528 0413  
(c) 413 329 8527  
(w) 413 528 0095  
blackwells@verizon.net

**Brecher, Virginia Howard**  
57 Scoville Rd  
West Cornwall, CT 06796-1217  
(h) 860 672 6939  
brecher99@yahoo.com

**Camp, Teresa Ann**  
(William)  
300 Cold Spring Rd Apt C105  
Rocky Hill, CT 06067-3112  
(c) 860 212 5690  
(w) 860 565 5621  
teresaacamp@hotmail.com

**Carl, Hillary M (AE)**  
1453 Burt Hill Rd  
Tolland, MA 01034-9568  
(h) 413 258 4230  
(c) 413 854 3046  
hillarymcgregorcarl@gmail.com

**Castillo, Constance**  
(Carlos)  
496 Edgewood Rd  
Kensington, CT 06037-3805  
(h) 860 828 4325  
(c) 860 234 7276  
constancejc@hotmail.com

**Cullen, Peggy Louise (TC)**  
(Andy Matlow)  
8 Knob Hill  
Great Barrington, MA  
01230-1015  
(h) 413 528 0001  
(c) 413 446 7112  
peggycullenmatlow@gmail.com

**Dalzell, Cecilia Marie**  
(Carl)  
199 Berkshire Rd  
Sandy Hook, CT 06482-1447  
(h) 203 364 9964  
(w) 203 582 3783  
cecilia\_dalzell@yahoo.com

**Davidson, Margaret Sage (L)**  
(Donald)  
21 Crestview Dr  
North Haven, CT 06473-3002  
(h) 203 288 9642  
n20zulu@msn.com

**Dishion, Caroline Alvarez**  
(SS)  
630 Quinnipiac Ave  
New Haven, CT 06513-4003  
(c) 402 218 6627  
cdishy@hotmail.com

**Dolan, Debra T**  
(William)  
28 Buckingham Rd  
Mansfield Center, CT  
06250-1403  
(h) 860 423 6006  
(c) 860 398 0998  
(w) 860 344 5082  
dolandt@pweh.com

**Eaton, Jeanette**  
(Joseph)  
48 Honeysuckle Ln  
Milford, CT 06461-1671  
(h) 203 876 8211  
(c) 203 856 3847  
(w) 203 876 8760  
jleaton@snet.net

**Edelstein, Bettina**  
(Bill Scott)  
170 W End Ave Apt 30L  
New York, NY 10023-5402  
(c) 907 309 9297  
(w) 212 556 5841  
barkhound@gmail.com

**Fritts, Barbara J**  
14 Franklin Ave Apt B  
Hartford, CT 06114-6015  
(c) 860 416 4131  
barbara.fritts@yahoo.com

**Gardner, Sandra S**  
PO Box 215  
East Canaan, CT 06024-0215  
(h) 860 824 0105  
sgardner06024@comcast.net

**Greenleaf, Victoria**  
(Bruce MacInnes)  
2114 Oak Beach Blvd  
Sebring, FL 33875-6416  
(h) 203 383 2488  
(c) 860 307 3096  
victoriagreenleaf@att.net

**Green, Rebecca**  
PO Box 1632  
Middletown, CT 06457-8132  
(c) 860 490 8204  
magrag33@hotmail.com

**Herbert, Barbara M**  
11 Walpole Way  
Jackson, NJ 08527-6323  
(h) 732 534 0543  
bobbieherbert@yahoo.com

**Howell, Jean M**  
(James)  
156 Harbourside Cir  
Jupiter, FL 33477-9377  
(h) 561 745 2538  
(c) 561 512 4606  
jhowell156@aol.com

**Jackson, Anne Robbins**  
(David)  
533 N Benson Rd  
Fairfield, CT 06824-5133  
(h) 203 259 2935  
annerjackson@cs.com

**Jacobs, Kathleen**  
(Jim)  
C/O Terri Anderson,  
PO Box 466  
Great Barrington, MA  
01230-0466  
(h) 413 528 0238  
(c) 970 319 8817  
katcraig@earthlink.net

**Johanson, Caylee R (F)**  
87 Hollow Brook Rd  
Windsor, CT 06095-1209  
(h) 860 688 6611  
(c) 860 559 6394  
(w) 860 654 3474  
caylee.johanson@hs.utc.com

**Kellerman, Robi**  
PO Box 31  
South Egremont, MA  
01258-0031  
(h) 917 371 7377  
maverick20@earthlink.net

**Krason, April B (CC,AE,NC)**  
193 Stockade Rd  
South Glastonbury, CT  
06073-2118  
(h) 860 659 2151  
(c) 860 836 1777  
abkrason@hotmail.com

**Kropp, Evelyn (L,AE)**  
4 Dellwood Rd  
Norwich, CT 06360-5210  
(h) 860 887 4533  
eskropp@aol.com

**Loeffler, Peggy A (AE)**  
110 Old Colebrook Rd  
Winsted, CT 06098-2226  
(h) 860 379 1200  
pegfly99@gmail.com

**McDonald, Mary Jane**  
(Angus)  
8 Coult Ln  
Old Lyme, CT 06371-1104  
(h) 860 434 9633  
(c) 860 227 3812  
mary.mcdonald@cbmoves.com

**Mellas, Ann Marie**  
17 Misty Brook Ln  
New Fairfield, CT 06812-2308  
(h) 203 546 8123  
(c) 970 390 7578  
757flygirl@gmail.com

**Page, Maryellyn Welch**  
(George)  
383 County Rd  
Guilford, CT 06437-1038  
(h) 203 457 3210  
maryellynpage@sbcglobal.net

**Pearson, Marilyn G**  
2 Brainard Rd  
West Hartford, CT 06117-2201  
(c) 860 916 1562  
(w) 860 654 1066  
marilyn.pearson@faa.gov

**Phelps, Jennifer R**  
107 Cynthia Dr  
Fairfield, CT 06824-3001  
(h) 203 292 7176  
(c) 860 794 6640  
jen.r.phelps@gmail.com

**Phillips, Elizabeth Ann Betty**  
15 Southwood Cir  
Hampden, MA 01036-9547  
(h) 413 566 3010  
(c) 413 204 3910

**Phillips, Kathleen Grace**  
1 Lake Point Dr  
New Milford, CT 06776-4145  
(h) 860 355 3353  
(c) 203 994 3758  
luv2fly1339e@hotmail.com

**Ramseyer, Nancy J**  
(Tom Polano)  
41 Grove Ave  
Madison, CT 06443-3257  
(h) 203 245 8357  
(c) 203 415 9159  
njram@comcast.net

**Rauch, BonnieSue**  
PO Box 414  
Somers, NY 10589-0414  
(h) 914 276 3308  
(c) 914 980 8017  
av8bonsue@aol.com

**Roberts, Linda**  
(Joseph)  
109 Rye Hill Cir  
Somers, CT 06071-1052  
(c) 860 748 8310  
lrobertsfarm@aol.com

**Simmons, Susan Marcia**  
(Al)  
575 Witches Rock Rd  
Bristol, CT 06010-7156  
(h) 860 583 0293  
(c) 860 833 8834  
susanal@comcast.net

**Small, Shannon D'Andrea**  
39 Pheasant Dr  
Westfield, MA 01085-5134  
(h) 413 562 2465  
flyingr13@comcast.net

**Stacy-Olson, Sioux**  
(Rolf)  
11100 SW 93rd Court Rd  
Ste 10-143  
Ocala, FL 34481-5188  
(h) 352 433 0607  
(c) 860 922 8419  
flybye8419c@aol.com

**Thoma, Natalie Lynn**  
(George)  
6 Evergreen Trl  
Old Lyme, CT 06371-1471  
(h) 860 434 1129  
(w) 800 243 2460  
thoma7kcab@sbcglobal.net

**Turecek, Lisa R**  
380 Stage Coach Rd  
Durham, CT 06422-3615  
(h) 860 349 0053  
(c) 203 314 0718  
lisagaudio@hotmail.com

**Wadsworth, Katherine**  
**Elizabeth (MCC)** (Jorge)  
40 Meadow Ln  
Farmington, CT 06032-2832  
(h) 860 677 5930  
katdelano@aol.com

**Weiss, Ronnie Lynne**  
(Mitchell)  
37 Woodhaven Dr  
Simsbury, CT 06070-2642  
(h) 860 651 5757  
airtrainee@comcast.net

*Eastern New England  
Chapter*

**Abbott, Virginia P**  
18 Kermit Ave  
Cranston, RI 02920-2903  
(h) 401 463 7073  
(w) 860 312 5230  
avirginia@mptn-nsn.gov

**Auchterlonie, Lois Dobbin (L)**  
11808 24th St SE  
Everett, WA 98205-7609

**Baddour, Anne Bridge (L)**  
(Raymond)  
8 Bayberry Ln  
Belmont, MA 02478-1051  
(h) 617 484 9591

**Barr, Katharine (AECH)**  
278 Elm St  
North Reading, MA  
01864-2526  
(h) 978 664 2636  
kaybarr@verizon.net

**Bartholomew, Carolyn R (F)**  
29 N Main St  
Middleton, MA 01949-1713  
(c) 978 973 5476  
poetry28@gmail.com

**Batchelder, Jean Frances**  
153 Parade Rd Rm 5  
Meredith, NH 03253-5401

**Bauer, Shelia M**  
(Jeff)  
36 Shaume Rd  
North Falmouth, MA  
02556-3005  
(h) 508 457 0850  
sbbuckaroo@gmail.com

**Baumann, Sigrid M**  
(Hans)  
32 Pine St  
Rye, NH 03870-2640  
(h) 603 964 5478  
(c) 603 502 2987  
sigextra@att.net

**Beeuwkes, Nancy Jean**  
(Reinier)  
1360 Monument St  
Concord, MA 01742-5322  
(h) 978 371 7293  
(w) 978 369 6207  
nbeeuwkes@aol.com

**Blidberg, Madeline Ann**  
288 Oakland Ave  
Manchester, NH 03109-4629  
(h) 603 625 5349  
mblidberg-71@comcast.net

**Carpenter, Vanessa E B**  
(Jared)  
77 Corey St  
West Roxbury, MA 02132-2338  
(c) 646 267 1051  
blakeley276@yahoo.com

**Cerpovicz, Holly**  
(Robert)  
36 Plain Rd  
Hollis, NH 03049-6248  
(h) 603 465 3435  
(c) 603 860 3435  
(w) 603 889 6218  
hcerpovicz@yahoo.com

**Cheel, Margot P (CC)**  
14 Margin Ct  
Cohasset, MA 02025-1836  
(h) 781 383 9184  
(c) 339 236 0195  
margot@margotcheel.com

**Collins, Beverly Bell**  
(Chip)  
1 Wright Ln  
Westford, MA 01886-3004  
(h) 978 692 8813  
bevybell@aol.com

**Dellamorte, Patricia M**  
(John)  
PO Box 734  
West Barnstable, MA  
02668-0734  
(h) 508 362 3482  
(c) 774 994 1597  
jodellam@comcast.net

**Dove, Barbara (F)**  
87 Charles St Apt 1  
Rochester, NH 03867-3483  
(c) 609 216 0461  
doverider@gmail.com

**Downing, Billie Marie (L)**  
(Stuart)  
PO Box 337  
North Reading, MA  
01864-0337  
(h) 978 664 2491  
s.downing@verizon.net

**Duda, Jessica Edmonds**  
32 Commonwealth Rd Unit 1  
Watertown, MA 02472-1319  
(c) 847 942 9903  
(w) 617 258 9730  
jedmonds@alum.mit.edu

**Dunbar, Martha C**  
(Howard)  
54 Haven St  
Milford, MA 01757-3820  
(h) 508 478 3808  
(c) 508 246 9932  
(w) 508 473 5711  
dunbarsgallery@comcast.net

**Ehrenfeld, Emily**  
69 Putnam Ave  
Cambridge, MA 02139-2948  
(h) 617 547 3243  
ehren@aol.com

**Emerson, Morgan Rose**  
(Brice Kosnik)  
125 Main St Unit 46  
Newmarket, NH 03857-1640  
(h) 603 205 9637  
morgan\_emerson@yahoo.com

**Fuller, Harriet Jean (L)**  
99 Boylston Cir  
Shrewsbury, MA 01545-1812  
(h) 508 842 4261  
hjfandhjf@aol.com

**Gans, Margery Thayer**  
9 Ossipee Rd  
Somerville, MA 02144-1609  
(h) 617 628 7231  
(c) 617 417 2834  
winnlil@rcn.com

**Gillis, Patricia Anne Trish**  
(TC,WS) (Donald Albanese)  
332 Howe St  
Methuen, MA 01844-2612  
(h) 978 682 0248  
(c) 617 710 9957  
(w) 781 246 1600  
trishgillis@yahoo.com

**Gomes, Martha DuPonte**  
(Joseph)  
1195 Hope St  
Bristol, RI 02809-1143  
(h) 401 253 7189

**Gondela, Sarah**  
615 Pine Ranch East Rd  
Osprey, FL 34229-8971  
(h) 941 445 4417  
(c) 941 228 5150  
sarahgondela@gmail.com

**Gorton, Kim**  
PO Box 625  
Natick, MA 01706-0006  
(h) 617 877 2108  
kim\_gd@comcast.net

**Grant, Theresa A**  
(Frank)  
17 Jill Marie Dr  
Carver, MA 02330-1395  
(h) 781 878 8258

**Griffin, Jean M**  
(James)  
PO Box 324  
Barnstable, MA 02630-0324  
(h) 508 362 2452  
(c) 508 367 4959  
(w) 508 771 2638  
jean@griffinavionics.com

**Grobstein, Sherry**  
62 Colony Rd  
Lexington, MA 02420-2019  
(h) 781 862 2746  
sgrobstein@alum.mit.edu

**Hair, Molly Kate**  
204 Huntington St Apt 3K  
Brooklyn, NY 11231-3971  
(h) 917 677 1478  
(c) 917 865 4958  
mkhair1@hotmail.com

**Hayden, Sara P (L)**  
(Frank)  
22 Stadium Rd  
Methuen, MA 01844-7101  
(h) 978 683 3720  
sphfly10@verizon.net

**Heggland, Elin-Mari**  
(Philip Martin)  
PO Box 3708  
Westport, MA 02790-0745  
(h) 508 636 2432  
(c) 508 472 5687  
(w) 508 775 4171  
elinmari@verizon.net

**Hurvitz, Cynthia Cindy**  
(Peter)  
77 Spring Water Ln  
New Canaan, CT 06840-6521  
(h) 203 966 6643  
(c) 203 536 1390  
hurvitz@sbcglobal.net

**Johnson, Elaine M**  
(John Merriman)  
PO Box 251  
Georges Mills, NH 03751-0251  
(h) 603 763 5315  
(w) 603 863 6400  
elaine70a@gmail.com

**Johnston, Margaret M**  
75 Red Brook Rd  
East Falmouth, MA  
02536-7737  
msmolly@comcast.net

**Kavanaugh, Sandra Marie**  
(NC) (Lee)  
54 Woekel Cir  
Pelham, NH 03076-2846  
(h) 603 635 7269  
(c) 603 289 6506  
(w) 603 893 7069 x180  
skavan@comcast.net

**King, Deanna J**  
(Marianne Gonzalez)  
257 Winthrop St  
Taunton, MA 02780-4339  
(h) 508 880 1575  
(c) 774 226 6434  
(w) 508 979 7878  
deanna@flyaafc.com

**Kroeker, Sally E W**  
(John)  
PO Box 29  
Hamilton, MA 01936-0029  
(c) 978 853 9812  
kroeker1@verizon.net

**Krzanowski, Anne (F)**  
73 Barrett St Apt 3081  
Northampton, MA 01061-1713  
(h) 413 588 8692  
(c) 413 582 2004  
annekrz@ymail.com

**Kunica, Waltraud Maria**  
(Serge)  
40 Seaver St Apt 8  
Wellesley Hills, MA  
02481-6724  
(h) 781 237 0137

**LeCompte, Francesca**  
(Kevin)  
451 Sterling St  
Lancaster, MA 01523-1847  
(h) 978 706 1382  
pa28fran@aol.com

**Liss, Cheryl Virginia**  
3 Dover St  
Merrimack, NH 03054-3129  
(h) 603 424 8683  
(w) 603 494 0225  
vfr4fun@aol.com

**Long, Patricia E**  
895 Turkey St  
Ware, MA 01082-9029  
(h) 413 477 6623  
hardwictec@aol.com

**Macheel, Mary A (F)**  
PO Box 2336  
Providence, RI 02906-0301  
(c) 719 433 6779  
marymacheel@yahoo.com

**Marland, Eileen T**  
53 Old Fall River Rd  
North Dartmouth, MA  
02747-1220  
(c) 508 965 4350  
(w) 508 678 2811 x2761  
merton\_melvin@hughes.net

**McLaughlin, Cynthia**  
(Don)  
4 Kyle Rd  
Merrimack, NH 03054-4528  
(h) 603 595 0399  
(c) 603 438 8842  
cynerjeans@gmail.com

**Micke, Christine (VC)**  
(Thomas)  
38 Cobbler Rd  
Mansfield, MA 02048-2750  
(h) 508 339 3457  
(c) 781 888 1526  
christine-micke@comcast.net

**Miele, Janni R**  
162 Heritage Dr  
Whitinsville, MA 01588-2361  
(h) 508 234 2353  
(c) 508 789 4829  
(w) 508 478 2750  
jan@miele-fleury.com

**Mitchell, Olga**  
(Peter)  
10 Glory Ln  
East Falmouth, MA  
02536-5400  
(h) 508 540 6611  
(c) 508 681 9309  
olga6611@comcast.net

**Moody, Linda Amelia (SC)**  
(Stephen Russell)  
93A Groton St  
Pepperell, MA 01463-1524  
(h) 978 433 6593  
(c) 978 302 9879  
lmaarch@aol.com

**Muccitelli, Helen U**  
(Joe Hull)  
10 S New St  
Haverhill, MA 01835-7139  
(h) 978 373 2929  
(c) 978 609 5787  
(w) 978 663 3660 x1351  
hmuccitelli@gmail.com

**Myers, Arlene G**  
8 Pine Tree Cir  
Sandwich, MA 02563-2704  
(h) 508 428 3922  
(c) 508 737 1877  
(w) 508 539 0299  
agm@cape.com

**Nedoroscik, Emily**  
79 Rocky Brook Way  
Wakefield, RI 02879-8120  
(c) 860 377 7522  
emily.nedoroscik@hotmail.com

**Nicholson, Margaret F**  
PO Box 5400  
Woodbury, NJ 08096-0400  
(h) 609 254 8649  
mfnicholson@gmail.com

**Nichols, Nohealani T**  
7 Shirley Ter  
Hampton, NH 03842-2366  
(c) 603 997 6456  
nohea@flyskyhaven.com

**O'Connor, Deirdre Anne**  
17 Wagon Wheel Rd  
Winchester, MA 01890-2368  
(h) 781 729 0664  
flyowd@comcast.net

**Ohnemus, Jeanne K**  
27 Iris Way  
Haverhill, MA 01830-1594  
(h) 978 373 6880  
(c) 703 343 3774  
jeannieoh@comcast.net

**Oldham, Candie**  
(Rae Willis)  
30 Smilin Jack Ln  
East Falmouth, MA  
02536-8510  
(h) 508 495 1021  
(c) 774 392 1818  
cjoldham@verizon.net

**Pappas, Georgia Elaine**  
(L,MCC)  
209 Lynn Shore Dr  
Lynn, MA 01902-4946  
(h) 781 592 9357  
(w) 617 922 0067  
georgia@alongtheway.com

**Parsons, Erin Candice**  
120 Woodland Rd  
Hampton, NH 03842-1473  
espion918@aol.com

**Platt, Lauren K Dewey**  
(Walter)  
41 Park Dr Apt 3B  
Boston, MA 02215-4906  
(h) 617 266 3257  
(c) 617 429 0480  
(w) 617 432 1387  
lauren\_deweyplatt@hms.harvard.edu

**Pulis, Dorothy (L)**  
3431 Golfside Dr  
Naples, FL 34110-7008  
(h) 239 513 9540

**Rego-Kalif, Jane M**  
(Michael)  
15 Thomas Rd  
Berkley, MA 02779-2017  
(h) 508 386 0442  
(w) 508 679 7136  
flymejmrk@comcast.net

**Robbins, Joy H**  
194 Blackwater Rd  
Dover, NH 03820-6225  
(h) 603 742 2502  
joyrobbins@comcast.net

**Sauve, Trish**

(Brian)  
29 Beaver Dam Rd  
Scituate, MA 02066-1307  
(h) 781 545 5779  
(c) 617 966 1711  
trish99@me.com

**Shea, Mia Joanne (AE)**

(Denis)  
4 Park St Apt 6  
Newburyport, MA 01950-2613  
(h) 978 499 0469  
(c) 978 590 0788  
miajd@yahoo.com

**Sherburne, Mariel B**

(Alan)  
PO Box 71  
Tyngsboro, MA 01879-0071  
(h) 978 649 6842  
mariel99s@comcast.net

**Simmons, Sarah**

395 Edward J Roy Dr Apt 307  
Manchester, NH 03104-4156  
(c) 203 982 0837  
smustangsr@aol.com

**Snow, Judith Sommer**

(William)  
12 Bay Pointe Drive Ext  
Buzzards Bay, MA 02532-4814  
(h) 508 295 3038  
(c) 508 958 9532  
judysnow@comcast.net

**Sprauer, Constance D**

(Hans Rutishauser)  
51 Moulton Ridge Rd  
Kensington, NH 03833-5508  
(h) 603 580 5278  
(w) 603 580 7096  
csprauer@ehr.org

**Sullivan, Bridget B (F)**

59 Midland St  
Worcester, MA 01602-4219  
(h) 508 753 4636  
(c) 978 273 5329  
b4sullivan@bridgew.edu

**Taylor, Bonnie Linda**

(Gordon)  
50 Henry Brown Rd  
West Greenwich, RI  
02817-2469  
(h) 401 385 3117

**Theberge, Patricia M**

(AE Chair)  
31 Davis St  
Lawrence, MA 01843-2519  
(h) 978 682 4638  
(w) 978 436 3783  
ptheberge@msn.com

**Umphey, Anne R**

468 Old Bedford Rd  
Concord, MA 01742-2700  
(h) 978 369 2145  
(c) 617 877 2012  
arumphrey@earthlink.net

**Ursin, Virginia Marie**

(Michael)  
30 Lincoln Ave  
Holden, MA 01520-1821  
(h) 508 829 3510  
(c) 508 612 7051  
vursin@verizon.net

**Vavra, Carol**

(Paul)  
74 Jewett Ln  
Hollis, NH 03049-6565  
(h) 603 465 2115  
(c) 603 566 3180  
carol.vavra@rocketmail.com

**Young, Elizabeth D**

(James)  
298 Wheeler Rd  
Marstons Mills, MA 02648-1110  
(h) 508 413 2488  
elizabethyoung1989@gmail.com

*Katahdin Wings Chapter***Baggott, Lee Ann**

(Brian)  
PO Box 306  
Manchester, ME 04351-0306  
(c) 207 458 5225

**Brown, Betty J**

(Ronald)  
30 Alice Peck Day Dr  
Unit 110  
Lebanon, NH 03766-2676  
(h) 603 727 9789  
(c) 207 399 2712  
bjbrown110@gmail.com

**Build, Mary S (TS)**

(Jim)  
PO Box 536  
Naples, ME 04055-0536  
(h) 207 693 5138  
(c) 207 838 3548  
mbuild@fairpoint.net

**Gorrill, Marion I Shadow**

(Bruce)  
80 Academy Dr  
Wolfeboro, NH 03894-4115  
(h) 603 539 7093  
(c) 207 557 4347  
(w) 603 569 7113  
shadow\_gorrill@brewsteracademy.org

**Gray, Bea (F)**

31 Eagle Lake Rd  
Bar Harbor, ME 04609-1022  
(h) 207 288 0944  
(c) 207 664 3880  
bgray@me.acadia.net

**Harris, Mary Hart**

(John)  
45 Thompson Inn Rd  
South Bristol, ME 04568-4329  
(h) 207 644 1782  
findkoko@yahoo.com

**Jorgensen, Jenny (CC)**

146 Shoal Cove Rd  
West Bath, ME 04530-6786  
(h) 207 841 8436  
shoalcove@comcast.net

**Keough, Kate (TC,AE)**

(Mark McGhee)  
9 Main St  
Sumner, ME 04292-3200  
(h) 207 388 2412  
(c) 207 576 4817  
clankeough@yahoo.com

**Kirby, Dorothy B**  
PO Box 817  
Damariscotta, ME 04543-0817  
(h) 207 563 6763

**Nelson, Ginger (F)**  
(Otis)  
PO Box 267  
Portage Lake, ME 04768-0267  
(h) 207 435 8573  
(c) 207 227 3852  
(w) 207 435 8233  
faithministries@ymail.com

**Plourd, Lorena Carol**  
(G,MCC,VC,WC,NS)  
(Gregory)  
396 Commons Dr  
Bridgton, ME 04009-4444  
(h) 207 647 2880  
piperpilot2003@yahoo.com

**Reece, Lisa Rae**  
320 Robinhood Rd  
Georgetown, ME 04548-3109  
(h) 207 371 2339  
lisa@woodex-meco.com

**Slowey, Tami Tyler**  
(Thomas)  
PO Box 145  
South China, ME 04358-0145  
(h) 207 993 2200  
(c) 207 485 6823  
tamislowey@me.com

**Strohmeier, Cheryl B**  
PO Box 1355  
Damariscotta, ME  
04543-1355  
(h) 207 563 6477  
(c) 207 350 5359  
c.b.strohmeier@gmail.com

**Thibodeau, Brenda D (SC)**  
(Donnie)  
PO Box 175  
Fryeburg, ME 04037-0175  
(h) 207 697 3193  
(c) 207 592 9342  
(w) 207 935 3341  
gtftib@hotmail.com

**NEW YORK-NEW JERSEY  
SECTION**

*Section Member--No Chapter*

**Brownlee, Gale (L)**  
PO Box 344  
Woodstock, NY 12498-0344  
(h) 845 679 9288  
(w) 845 679 8022 x102  
gale@eichhornrealestate.com

**Crommelin, Jean S**  
(Frank)  
10 Wagner Pl  
Hawthorne, NJ 07506-1319  
(h) 973 427 3848  
(c) 201 280 1106  
jeanaire@aol.com

**Kelly, Susanne Glyn**  
61 Brookside Ave Apt 4  
Nyack, NYOH 10960-4446  
(c) 405 706 1232  
susannekelly81@gmail.com

**McNulty, Kathleen M**  
(Gary)  
5900 Arlington Ave Apt 71  
Bronx, NY 10471-1302  
(h) 347 697 7503  
(c) 646 721 6042  
kmmcnulty01@gmail.com

**Simpson, Margaret June**  
3 Heidt Ave  
Middletown, NY 10940-6503  
(h) 845 342 2937

**Walton, Melinda A (AE)**  
(Jeffrey)  
1949 State Route 86  
Saranac Lake, NY 12983-5621  
(h) 518 891 4130  
(c) 518 524 5825  
mw Walton.27@gmail.com

*Central New York Chapter*

**Bargabos, Mary Elizabeth**  
(Richard)  
PO Box 147  
Peterboro, NY 13134-0147  
(h) 315 684 7485  
(c) 315 420 0037  
mbbargabos@yahoo.com

**Bolton, Joanne Gail**  
(MCC,AECH)  
317 E Hinds Ave  
Sherrill, NY 13461-1242  
(h) 315 363 5302  
(c) 315 334 2643  
jgbolton@dreamscape.com

**Bowles, Deanna L**  
(Ralph)  
592 Troy Rd  
Ithaca, NY 14850-9442  
(h) 607 273 2820  
dbowles2@twcny.rr.com

**Buller, Marcia S (L)**  
(Dale)  
113 Belle Ter  
North Syracuse, NY  
13212-3824  
(h) 315 451 1304  
(c) 315 382 1304  
dmbuller@juno.com

**Cutting, Marian M**  
10 The Byway  
Ithaca, NY 14850-2719  
(h) 607 257 1510  
(c) 607 592 2981  
mimi35b@verizon.net

**Drebing, Mariana D Mardi**  
(L,SS,NC) (Charles Caster)  
4215 Cleveland Rd  
Syracuse, NY 13215-2415  
(h) 315 492 1668  
mardifly@aol.com

**Hawkins, Kimberly Ann (SC)**  
 (Kevin Faulkner)  
 5935 Middle Rd  
 Munnsville, NY 13409-2923  
 (h) 315 495 6555  
 (c) 315 225 2776  
 (w) 315 363 8940  
 cinderellaz28@verizon.net

**Hawks, Barbara Jean**  
 (Dana)  
 15 Hidden Vw  
 Pennellville, NY 13132-4116  
 (h) 315 695 1388

**Hoerle, Shirley Jean**  
 12694 Aviano Dr  
 Naples, FL 34105-4929  
 (h) 239 430 4342  
 (c) 239 248 5864  
 hoerlesj@aol.com

**Horne, Lois E**  
 (Randall)  
 1336 Saw Mill Rd  
 Waterville, NY 13480-1932  
 (h) 315 821 6254  
 (c) 315 525 7732  
 lois\_nice@hotmail.com

**Kaier, Lorna Marie**  
 827 Croton St  
 Rome, NY 13440-3324  
 (h) 315 336 3944

**Kamp, Marilyn**  
 PO Box 275  
 Durhamville, NY 13054-0275  
 (h) 315 363 5438  
 kampair@aol.com

**Kearney, Katelynn Rose (AE)**  
 1145 Hollow Rd  
 Clinton Corners, NY  
 12514-2203  
 (c) 315 261 1672  
 flywithkate@yahoo.com

**Kyle, Carolyn Rorick**  
 (Peter)  
 PO Box 1239  
 Weedsport, NY 13166-1239  
 (w) 315 834 9390  
 carolyn.kyle@gmail.com

**Morgan, Nancy G (VC)**  
 5805 Lincoln Ave  
 Cicero, NY 13039-9554  
 (h) 315 699 4511  
 ngmorgan37club@aol.com

**Reape-Schwab, Christine Lea**  
 (Jason Reape)  
 323 Brownsville Rd  
 Gansevoort, NY 12831-2186  
 (c) 518 879 6350  
 schwab130@yahoo.com

**Roehrig, Elaine C**  
 5737 Smith Hill Rd  
 Deerfield, NY 13502-6530  
 (h) 315 797 0026  
 (w) 315 723 6456

**Roy, Florence E**  
 (Roger)  
 706 Dawes Ave  
 Utica, NY 13502-1626  
 (h) 315 724 4483  
 floroy@verizon.net

**Shaw, Sharon C**  
 (Ronald)  
 5461 Beech Tree Ln S  
 Tully, NY 13159-2400  
 (h) 315 696 5021  
 (c) 315 415 4330  
 sharoncshaw@twcny.rr.com

**Stumpf, Karen Linnea (TC)**  
 (Willard)  
 3204 State Route 12  
 Cape Vincent, NY 13618-3121  
 (h) 315 654 4839  
 (c) 315 368 8226  
 stumpf928@gmail.com

**Waters, Denise A**  
 (Martin Pine)  
 136 E 61st St Apt 2B  
 New York, NY 10065-9001  
 (h) 212 888 7314  
 (c) 917 327 5295  
 racerdw@earthlink.net

**Wellar, Elizabeth J**  
 7124 E Carter Rd  
 Rome, NY 13440-1010  
 (h) 315 336 7989  
 (w) 315 456 3635  
 ewellar@twcny.rr.com

**Wilson, Marolyn Piersma**  
 19 Cheriton Dr  
 Whitesboro, NY 13492-2709  
 (h) 315 736 5078  
 (w) 315 736 6044  
 marolyn@hollandfarms.com

### *Finger Lakes Chapter*

**Browning, Jill**  
 163 Beardsley Ln  
 Ithaca, NY 14850-8925  
 (h) 607 273 0135  
 (c) 501 765 6850  
 jill.browning@yahoo.com

**Brown, Sandra A (VC)**  
 15071 Ridge Rd W  
 Albion, NY 14411-9726  
 (h) 585 589 1937  
 (c) 585 590 7866  
 (w) 585 473 2200  
 browns1and2@eznet.net

**Coombes, Margaret Lillian**  
 (SC) (Steve)  
 33 Kinglet Dr  
 West Henrietta, NY  
 14586-9334  
 (h) 585 486 4986  
 (c) 585 319 1923  
 margaret.coombes@dfa.  
 state.ny.us

**Denber, Michele J**  
 (Willow Rawdon)  
 29 Currewood Cir  
 Rochester, NY 14618-2805  
 (h) 585 461 3223  
 (c) 585 820 1024  
 denber@mindspring.com

**Dudley, Jutta Siefert (TC)**  
 (Paul)  
 140 Railroad Mills Rd  
 Pittsford, NY 14534-4162  
 (h) 585 385 2368  
 juttasd@aol.com

**Englund, Frances L**  
(Nancy Beck)  
10 Pebble Hill Rd  
Fairport, NY 14450-2613  
(h) 585 223 0115  
(c) 585 899 0487  
fenglund@yahoo.com

**Gitelman, Marcia Kramer (L)**  
(David)  
111 Commodore Pkwy  
Rochester, NY 14625-2029  
(h) 386 760 8174  
(c) 585 317 8447  
mkgitel@gmail.com

**Lieske, Jennifer**  
(Todd)  
27 Mapledale St  
Rochester, NY 14609-4211  
(c) 585 305 6663  
jennifer.lieske@hotmail.com

**MacAllister, Laura Janel**  
(Pamela)  
18 Greylock Rdg  
Pittsford, NY 14534-2332  
(h) 585 479 8837  
(c) 915 307 1906  
ljmacallister@gmail.com

**Pickard, Martha Anne G**  
(CC,AE) (Robert)  
6213 Wilkins Tract  
Livonia, NY 14487-9648  
(c) 585 727 0215  
(w) 585 554 6441 x1507  
mapickard09@gmail.com

**Sarbou, Janet Sue**  
(Eugene)  
75 Westgate Dr  
Rochester, NY 14617-4110  
(h) 585 544 7069  
jsarbou@rochester.rr.com

**Shawcross, Charlotte Yates**  
(Lee)  
3289 Berkeley Ln  
The Villages, FL 32162-7138  
(h) 352 259 0645  
cshawcross@embarqmail.com

**Skinner, Amy M**  
(Brent)  
69 Glenville Dr  
Rochester, NY 14606-4615  
(h) 585 426 0092  
(c) 585 766 2315  
askinner@rochester.rr.com

**Stiles, Judith L**  
3272 W Bluff Dr  
Keuka Park, NY 14478-9563  
(h) 315 536 2527  
redjudy@mailstation.com

*Garden State Chapter*

**Angelini, Claire Z**  
(George)  
1008 E Shearwater Ln  
Leland, NC 28451-4110  
(h) 910 371 3751  
gcangelini@aol.com

**Begley, Norma J**  
6586 Millville Rd  
Mays Landing, NJ 08330-4000  
(h) 609 625 9181

**Buckanin, Dorothy L (CC, VG)**  
(Steve)  
103 Sterling Dr  
Galloway, NJ 08205-9541  
(h) 609 652 8318  
(c) 609 214 5815  
sbuckanin@comcast.net

**Dade, Diana (TC)**  
1430 Maple Ave  
Hillside, NJ 07205-1527  
(h) 973 923 1795

**Eichner, Jill E**  
1731 5th Ave  
Egg Harbor, NJ 08215-4302  
(h) 609 965 4162  
eichnerj@yahoo.com

**Hofschneider, M Susan**  
2 Autumn Ave  
Clark, NJ 07066-1956  
(h) 732 381 4143  
kurtsue@onthewaterfall.com

**Hopson, Karen P (AE)**  
(Wayne)  
35 Trinidad Ave  
Seaside Heights, NJ  
08751-2232  
(h) 732 830 3323  
(c) 732 600 7957  
hopsonkaren@optonline.net

**Hutchinson, Deanna Lynn**  
49 Wendee Way  
Sewell, NJ 08080-3527  
(c) 856 986 7095  
dlh560@aol.com

**Johnson, Judith E**  
7 Wild Cat Ln  
Ormond Beach, FL 32174-3074  
(h) 609 332 3244  
jjonlbi@aol.com

**Jordan, Lorraine W**  
(Thomas)  
417 Boston Ave  
Egg Harbor City, NJ  
08215-2602  
(h) 609 965 4307  
(c) 609 287 9245  
highflyingowl@yahoo.com

**Keown-Blackburn, Janis L**  
(Harry Aschoff)  
106 River Ct  
Belmar, NJ 07719-2847  
(h) 732 556 0595  
janiskb@verizon.net

**Kinnaman, Cheryl Anne**  
(Joseph)  
321 N Rolling Rd  
Springfield, PA 19064-1440  
(h) 610 328 4990

**LaBree, Christina (F)**  
(Christopher)  
137 W Commerce St  
Bridgeton, NJ 08302-1805  
(c) 856 952 1035  
(w) 856 691 2020  
cmlabree@gmail.com

**Lehman, Helen B**  
809 N 5th St  
Millville, NJ 08332-2114  
(h) 856 825 1893

**Miller, Doris E (L,MCC)**  
89 Bayberry Ct  
Lumberton, NJ 08048-3410  
(h) 609 261 0520  
(c) 609 332 3323  
d.miller99@comcast.net

**Nicholson, Margaret**  
(Charles)  
PO Box 5400  
Woodbury, NJ 08096-0400  
(h) 856 845 2134  
(c) 609 254 8654  
margaret.nicholson@gmail.com

**Weiss, Rosanne M**  
363 S Frankfurt Ave  
Egg Harbor, NJ 08215-3601  
(h) 609 965 1268  
weissrm51@comcast.net

**Zaleski-Johnson, Laurie (NC)**  
(Lloyd Johnson)  
6908 Railroad Blvd  
Mays Landing, NJ  
08330-3522  
(h) 609 476 4016  
laurie.ctr.zaleski@faa.gov

### *Greater New York Chapter*

**Cortese, Michele Jacqueline**  
(Doug)  
811 Walton Ave Apt C16  
Bronx, NY 10451-2323  
(c) 917 200 1514  
pilotcortese@gmail.com

**Detmar-Pines, Gina Louise**  
(Michael)  
208 Reverknolls  
Avon, CT 06001-2037  
(h) 860 676 8227  
(c) 860 614 6653  
gpines@hartford.edu

**Haber, R Bonnie (TC)**  
(Sven Mohr)  
59 Bramblebush Rd  
Croton On Hudson, NY  
10520-3416  
(h) 914 827 0303  
(c) 516 524 9293  
rbhaber@corporatcalm.com

**Hawkins, Katherine (CC)**  
(Ian Stroch)  
1801 Avenue N Apt 3J  
Brooklyn, NY 11230-6180  
(h) 718 375 6575  
khawkproductions@yahoo.com

**Henneberry, Debra**  
143 Bradley Rd  
Scarsdale, NY 10583-6237  
(h) 914 725 6380  
chinkon22@aol.com

**Richards, Denise Ann (SC)**  
15 Orchard St  
Harrison, NY 10528-3207  
(h) 914 835 0114  
(w) 212 906 9202

**Robins, Ingrid**  
PO Box 585  
Saint Augustine, FL  
32085-0585  
(c) 904 377 3022  
flyinggrid@yahoo.com

**Simsarian, Arax (L)**  
235 E 22nd St Apt 11D  
New York, NY 10010-4637  
(h) 212 683 4328  
arax.simsarian@verizon.net

**Wagner, Rachael Anne**  
10 E 29th St Apt 30G  
New York, NY 10016-7440  
(c) 917 714 1872  
(w) 212 314 1909  
rwagner@post.harvard.edu

**Wilson, J Priscilla Pat (L)**  
(Frederick)  
1107 Fellowship Rd  
Basking Ridge, NJ 07920-3900  
(h) 908 580 1124

### *Long Island Chapter*

**Abbate, Doris (L)**  
2 Exeter Pl  
Glen Head, NY 11545-1115  
(h) 516 676 7852  
(c) 516 819 3543  
abbate@optonline.net

**Blackman, Pamela S**  
PO Box 368  
East Hampton, NY 11937-0998  
(h) 631 324 4126  
(w) 631 537 1130 x501  
princessaire@aol.com

**Campbell, Dorothy B**  
(Harold)  
PO Box 2897  
Setauket, NY 11733-0869  
(h) 631 941 9392  
(c) 516 319 5426  
hecampbell@ms.cc.sunysb.edu

**Davis, Nancy (L)**  
(William)  
4325 Hagan Rd  
Polk City, FL 33868-9728  
(h) 863 984 3338  
(c) 917 626 1557  
raggies@aol.com

**Distefano, Maria A**  
21050 41st Ave Apt 3C  
Bayside, NY 11361-1916  
(h) 718 631 4378  
mdistefano@verizon.net

**Essaye, Gloria Gustafson (L)**  
184 Key Palm Rd  
Boca Raton, FL 33432-7998  
(h) 305 395 1391

**Falk, Donna L (AE)**  
PO Box 61  
Oakhurst, NJ 07755-0061  
(c) 732 245 7063  
(w) 732 222 1400  
dfalk523@gmail.com

**Feteau, Elizabeth R (F)**  
312 Archer St  
Freeport, NY 11520-4233  
(c) 516 425 3251  
elizabeth\_feteau@hotmail.com

**Fisher, Diane Tribble (L)**  
3170 Packard Ave  
Saint Cloud, FL 34772-8104  
(h) 407 892 6877  
(c) 407 433 7194  
(w) 800 272 0211 x244  
dfisherfl@gmail.com

**Follender-Birns, JC**  
8 2nd Ave  
East Islip, NY 11730-2012  
(h) 631 581 0910  
jcfollender@fast.net

**Hogan, Timothy T**  
3534 84th St Apt F9  
Jackson Heights, NY  
11372-5384  
(c) 917 620 1027  
soundsgood325@gmail.com

**Hopfenmuller, Jill Ann**  
(SC,TC) (Steven)  
29 Stiles Dr  
Melville, NY 11747-1039  
(h) 631 549 4090  
jah@ SMBIZ.COM

**Jacobs, Laura T**  
(Julius)  
7 Dana Ln  
East Islip, NY 11730-2204  
(h) 631 581 5974  
(c) 516 457 4326  
artmagic@optonline.net

**Kuzenko, Edith Pearce (L)**  
20 Secatogue Ln E  
West Islip, NY 11795-4720  
(h) 631 661 5698

**Lusteg, Kathryn Ann**  
(Frank)  
155 Middleville Rd  
Northport, NY 11768-2365  
(h) 631 261 1017

**Malkmes, Joyce C**  
5010 Harmony Cir Apt 106  
Vero Beach, FL 32967-7204  
(h) 772 567 6238  
joycemal772@gmail.com

**Minnig, Ronni**  
(George)  
279 Robin Dr  
Sarasota, FL 34236-1603  
(h) 941 951 2996  
ronni9999@gmail.com

**Mirabel, Susan (L)**  
(James)  
211 Mount Vernon Ave  
Medford, NY 11763-3624  
(h) 631 289 6476

**Neumann, Nancy Joan (CC)**  
12 Acorn Path  
East Quogue, NY 11942-4713  
(h) 631 728 7351  
(c) 631 275 6423  
(w) 631 852 8715  
flygirl3828@gmail.com

**Ohlsson, Patricia Ann**  
(L,AE,AECH) (Lenny)  
160 Country Circle Dr E  
Port Orange, FL 32128-6658  
(h) 386 761 8804  
(c) 386 679 3117  
(w) 386 788 4991  
patohlsson@fly-in.com

**Parmeen, Sumera (F)**  
6207 136th St  
Flushing, NY 11367-1040  
(h) 718 961 2232

**Pistorius, Roberta Snyder**  
(Albert)  
12 Lindy Loop  
Port Orange, FL 32128-6718  
(h) 386 788 0426  
(c) 516 607 1512  
pilotstoo@aol.com

**Rockwell, Patricia (AE)**  
4 Fairway Dr  
Old Bethpage, NY 11804-1707  
(h) 516 249 2494  
pjrockwell44@optonline.net

**Saurenman, Birdie**  
(Eddie)  
50 Hill St Apt 260  
Southampton, NY 11968-5317  
(c) 631 276 9533  
pittss2birdie@gmail.com

**Schrafel, Jane D**  
(Thomas)  
47 Locust St  
Floral Park, NY 11001-3106  
(h) 516 437 9060  
(c) 516 428 2384  
(w) 516 248 9494 x123  
jisislander@aol.com

**Smith, Mae Elaine (L,VC)**  
(Robert)  
10 Irving Johnson St  
East Northport, NY 11731-1915  
(h) 631 757 7214  
mssmith@suffolk.lib.ny.us

**Steiner, Madeline**  
54 Lone Oak Path  
Smithtown, NY 11787-4290  
(h) 631 543 7892

**Stratford, Sonia A**  
(William)  
PO Box 1083  
Southampton, NY 11969-1083  
(h) 631 283 9020

**Weeks, Nancy**  
PO Box 2232  
Setauket, NY 11733-0725  
(h) 631 751 7349  
nancyw78@optonline.net

**Zorn, Monique Merrill S**  
10 Hamilton Ln  
Huntington, NY 11743-5129  
(h) 631 367 6413  
(c) 516 236 7237  
(w) 516 731 5500  
merrillzorn@optonline.net

**New York Capital District  
Chapter**

**Bianchi, Patricia Ann (SC)**  
1128 Wavell Rd  
Schenectady, NY 12303-2343  
(h) 518 355 9045  
trish71911@aol.com

**Bregman, Harriet Anne**  
(L,CC,NC)  
57 Haswell Rd  
Watervliet, NY 12189-1302  
(h) 518 273 6039  
habregman@juno.com

**Cioffi, Linda Marie (MCC,AE)**  
PO Box 9  
Rensselaer, NY 12144-0009  
(c) 518 209 3605  
(w) 518 473 8819  
studslady@hotmail.com

**Depew, Deirdre Zallnick**  
(Eric)  
38 Christina Dr  
Schenectady, NY 12303-4906

**Dooley, Florence C**  
126 New Turnpike Rd  
Troy, NY 12182-1414  
(h) 518 237 1686  
fcmacd@aol.com

**Falco, Mary Louise (TC)**  
2 Mildred Ln  
Latham, NY 12110-3519  
(h) 518 785 9385  
mlf0048@aol.com

**Fioravanti, Barbara**  
**Kussmaul (VC)** (Eugene)  
346 Horse Haven Rd  
Averill Park, NY 12018-3506  
(h) 518 766 5578  
(c) 518 495 8702  
barbfior@taconic.net

**Fitzroy, Nancy Deloye**  
2125 Rosendale Rd  
Niskayuna, NY 12309-5418  
(h) 518 377 9704  
fitzroyn@asme.org

**Fluman, Roberta Ann**  
PO Box 33  
Scottsville, NY 14546-0033  
(h) 585 410 4842  
redhorseny@hotmail.com

**Hayashi, Jessica V**  
(Steven)  
1382 Rowe Rd  
Schenectady, NY 12309-2400  
(h) 518 377 3586  
(c) 518 957 8875  
(w) 518 243 4197  
jhayashi@nycap.rr.com

**Hoiby-Griep, Kay L**  
(Ken Griep)  
43 Shaft Rd  
Gardiner, NY 12525-5115  
(h) 845 256 1646  
(c) 518 366 6744  
khoiby@aol.com

**Howley, Heather**  
84 Old Ltl Britain Rd  
Newburgh, NY 12550-7251  
(c) 845 549 3141  
(w) 845 549 3755  
heatherhowley@hotmail.com

**Keinath, Carol M**  
11335 Route 9 W  
Coxsackie, NY 12051-3010  
(h) 518 731 6461  
(w) 518 453 6685  
ckeinath@aol.com

**Mullin, Lenore R**  
2641 S Vance Ct Apt 203  
Arlington, VA 22206-3043  
(h) 518 438 5337  
(c) 518 424 7802  
(w) 703 521 0728  
womenflyplanes@yahoo.com

**Nichols, Rebecca A (F)**  
872 Lancaster St  
Albany, NY 12203-1702  
(c) 646 342 8418

**Quinn, Veronica Louise**  
100 Elm Ln  
Glenville, NY 12302-5511  
(h) 518 399 5999

**Weiss, Margaret R (L)**  
65 Holly Hill Rd  
Averill Park, NY 12018-4602  
(h) 518 674 3719  
(c) 518 260 4221  
pegomyheart65@msn.com

**North Jersey Chapter**

**Albrecht, Rosemary L**  
1338 Wood Valley Rd  
Mountainside, NJ 07092-1854  
(h) 908 233 8292  
rla98aa@yahoo.com

**Bellino, Clarice Mae (L)**  
(Joseph)  
435 Tumble Creek Ln  
Fallbrook, CA 92028-2558  
(h) 760 731 6647  
99songbird@sbcglobal.net

**Blazier, Ann**  
39 Mindy Ln  
Albrightsville, PA 18210-2519  
(h) 570 722 3325  
(c) 570 216 1095  
ablazeagle@aol.com

**Bolkema Tokar, Judith Anne**  
(L) (John)  
12406 Shannondell Dr  
Audubon, PA 19403-5604  
(h) 610 382 7260  
(c) 386 679 8409  
jabtokar@aol.com

**Bopp, Susan K**  
(Eugene)  
721 Gettysburg Pl  
Paramus, NJ 07652-4913  
(h) 201 967 9720  
(c) 201 970 1735  
(w) 201 288 9000  
susanbopp@gmail.com

**Brown, Caroline Mather (F)**  
416 Bloomfield Ave Apt 7  
Montclair, NJ 07042-3506  
(h) 973 783 0643  
(c) 973 454 0952  
cmbrown109@aol.com

**Buehler, Barbara Ann**  
(Edgar)  
12 Plymouth Dr  
Upper Saddle River, NJ  
07458-1119  
(h) 201 825 0207  
(c) 201 394 3886  
barbuehler@aol.com

**Byrne, Amy Katherine**  
24 Dogwood Ln  
New Providence, NJ  
07974-1402  
(h) 908 464 2711  
(c) 908 358 5126  
amykbyrne@gmail.com

**Cafoncelli, Susan**  
20 Kensington Rd Apt B  
Chatham, NJ 07928-2926  
(c) 201 953 4340  
(w) 862 778 6828  
sylphensky@yahoo.com

**Campbell, Joanne Angela**  
(MCC) (William)  
109 Hiawatha Blvd  
Oakland, NJ 07436-2905  
(h) 201 337 5831  
(c) 201 961 3600  
flyinma@optonline.net

**Castner, Linda Fritsche**  
(Lee 'Corky')  
63 Airport Rd  
Pittstown, NJ 08867-5006  
(h) 908 735 4630  
(c) 908 328 1947  
(w) 908 735 0870  
upupaway@embarqmail.com

**Chen, Jingxian (F)**  
248 W 64th St Apt 1A  
New York, NY 10023-6413  
(c) 917 209 6608  
wenli-c@hotmail.com

**Christian, Nancy Ahlers**  
(Rob)  
165 Broad St  
Washington, NJ 07882-1803  
(c) 908 343 9243  
nancy.christian@live.com

**Conlin, Anne S**  
(Donald)  
245 Appletree Point Rd  
Burlington, VT 05408-2467  
(h) 802 862 4981

**Cox, Deborah Louise**  
26 Dehart Ave  
Hewitt, NJ 07421-2834  
(h) 973 728 1228  
(c) 201 747 5609  
pilotdebdc@optonline.net

**Crevani, Carole**  
(Stephen)  
PO Box 226  
Bullville, NY 10915-0226  
(h) 845 361 1974  
crevani@frontiernet.net

**Danielson, Debra J**  
(Scott Meister)  
2 S Dover Ave  
Somerset, NJ 08873-3214  
(h) 732 246 4275  
(w) 856 273 3497  
dande02@yahoo.com

**DelGaizo, Jill Marie**  
(Damian)  
PO Box 13  
Andover, NJ 07821-0013  
(h) 973 786 5919  
(w) 908 879 7709  
bushflying@earthlink.net

**Disanza, Gabrielle**  
40 Parsonage Lot Rd  
Lebanon, NJ 08833-4614  
(h) 908 832 6473  
(c) 908 894 0446  
gabrielle.ariana@me.com

**Dwyer, SarahMaura C B**  
8 Allison Ct  
Wayne, NJ 07470-4131  
(c) 973 592 2284  
sarahmauradwyer@gmail.com

**Feldman, Barbara Sue**  
2 Lumbermill Ln  
Voorhees, NJ 08043-4767  
(h) 856 258 2586  
(c) 908 451 1926  
barbarasue99@hotmail.com

**Feldstein, Lynda Sue**  
77 Huyler Landing Rd  
Cresskill, NJ 07626-1707  
(h) 201 871 4868  
lfeldstein@crestron.com

**Frese, Laura**  
12 Sentinel Ct Apt F  
Chatham, NJ 07928-2919  
(c) 862 204 9193  
lfrese01@yahoo.com

**Gilson, Darcy**  
6 Mountain Rd  
Lebanon, NJ 08833-4622  
(h) 973 837 8836  
(c) 862 812 0901  
(w) 973 660 6975  
darcygilson@hotmail.com

**Hallstein, Ute Andrea**  
200 Alpine Trl  
Sparta, NJ 07871-1325  
(h) 973 729 9048  
ute21@earthlink.net

**Harley, Naomi H**  
1 Marine View Plz Apt 24E  
Hoboken, NJ 07030-5747  
(h) 201 798 3705  
(w) 212 263 5287  
harlen01@nyumc.org

**Hartwell, Angela Theresa**  
11 Lockwood Ln  
Norwalk, CT 06851-5806  
(c) 914 500 5897  
angies@visi.com

**Harvey, Sherrie Lynn**  
(Olen)  
180 Lake St  
Rouses Point, NY 12979-1426  
(c) 518 593 0679  
harveysherrie@hotmail.com

**Hilbrandt, Kathleen Ann (L)**  
41 Narcissus Dr  
Debary, FL 32713-2431  
(h) 386 668 4043  
(c) 407 314 0927  
kahwasp44@aol.com

**Hodge, Cheryl Thornton**  
(James)  
11 Carlton Dr  
Upper Montclair, NJ  
07043-2603  
(h) 973 744 2346  
(c) 973 600 7076  
(w) 973 284 4126  
mompilot96@aol.com

**Horn, Cathy Ann**  
19 Gary Cir  
Gilford, NH 03249-6914  
(h) 603 528 2246  
(c) 603 520 2588  
cahorn99@gmail.com

**Isom, Rosanne G (CC,WC)**  
(David)  
15 Lehmann St  
Mahwah, NJ 07430-3049  
(h) 201 847 0450  
rgisom@verizon.net

**Ivery, Donna Yvette (F)**  
PO Box 465  
Oakland, NJ 07436-0465  
(h) 973 835 6073  
(c) 973 248 5900  
veritasacademy@hotmail.com

**Jones, Susan Annette**  
PO Box 452  
Greenwood Lake, NY  
10925-0452  
(h) 845 595 6512  
(c) 931 205 7339  
sueajones79@yahoo.com

**Kent, Jeanne**  
69 Harmon Ave  
Pelham, NY 10803-1709  
(h) 914 738 3092  
n9653q@aol.com

**Kilpatrick, Kimberly**  
(Kevin)  
164 Lenox Ave  
Green Brook, NJ 08812-2334  
(c) 917 569 5910  
raeven2580@gmail.com

**Kollar, Phyllis (TC)**  
(Chris)  
5 Carriage Way  
Kinnelon, NJ 07405-3222  
(h) 973 838 1195  
(c) 201 321 9350  
(w) 201 712 7900  
cp31994@msn.com

**Kovacs, Angela Therese**  
918 Throggs Neck Expy  
Bronx, NY 10465-2129  
(h) 718 824 9829  
(c) 201 693 7142  
(w) 973 575 8220

**La Vake, Margaret E**  
192 E Lindsley Rd  
Cedar Grove, NJ 07009-1137  
(h) 201 812 8038  
(w) 973 429 6180  
plavake@aol.com

**Lipson, Jacquelyn**  
10 Southdown Dr  
Lafayette, NJ 07848-3023  
(c) 973 610 1834  
qaremysunshine@hotmail.com

**Loricchio, Susan**  
370 7th St  
Jersey City, NJ 07302-1805  
(h) 201 659 6258  
(w) 973 667 0026 x26  
skyvisions@hotmail.com

**Mack, Lorna (AECH)**  
25 Trudy Dr  
Lodi, NJ 07644-2048  
(h) 201 368 5915  
hillaryp1@juno.com

**McCann, Annamary**  
40 Bon Aire Cir Apt 1906  
Suffern, NY 10901-7341  
(h) 845 357 3160  
(w) 201 556 3309  
mccanna@earthlink.net

**McCloud, Carol Jean**  
12 Lord William Penn Dr  
Morristown, NJ 07960-3215  
(h) 973 644 9831  
(c) 973 978 2204  
scotsk8r2@aol.com

**McGuinness, Mary Catherine**  
(Kenneth)  
6 Smith Rd  
Denville, NJ 07834-9545  
(h) 973 366 9353  
lacewings@verizon.net

**Mead, Barbara J**  
(Richard Lawrence)  
432 Club Way  
Hackensack, NJ 07601-1447  
(h) 201 487 8305  
(w) 201 410 4675  
barbara@barbarajmead.com

**Naumann, Margaret R Peggy**  
551 County Highway 1  
Mount Upton, NY 13809-2104  
(h) 607 563 7202  
(c) 570 807 2488  
peggy@shinnfamily.com

**Novaes, Nancy**  
(Laird Johnson)  
103 Canoe Brook Pkwy  
Summit, NJ 07901-1404  
(c) 917 559 4441  
skyeelement@gmail.com

**O'Donnell, Lynn**  
1893 Sea Grape Way  
Port Orange, FL 32128-6872  
(c) 386 847 4694  
mlynn.odonnell@gmail.com

**Onacilla, Shirley Ann**  
10 W 66th St Apt 27B  
New York, NY 10023-6213  
(h) 212 787 2058  
(c) 917 822 2981  
(w) 212 603 5441  
shirley.onacilla@prodigy.net

**Ong, Karen M**  
334 E 26th St # 20-D2  
New York, NY 10010-1915  
(c) 407 506 3444  
fallinstarr@gmail.com

**Osborne, Shannon R (VC)**  
(Anthony Chan)  
301 E 63rd St Apt 7F  
New York, NY 10065-7730  
(c) 917 474 0797  
osbornesr@aol.com

**Palmer, Susan B**  
(Barry)  
1752 Dudley Amos Rd  
Moneta, VA 24121-4946  
(h) 540 721 5299  
snobirdone@aol.com

**Patierno, Marilyn**  
(Dick)  
1896 Clubhouse Dr  
Port Orange, FL 32128-7366  
(c) 201 481 2195  
angelace@msn.com

**Ruiz, Mary Ann (F)**  
5 Hillview Rd  
Newton, NJ 07860 5148 USA  
(h) 973 300 9760  
(c) 862 266 0162  
lillyonyx@earthlink.net

**Ruzicka, Marilyn Williams**  
157 Marina Blvd  
Long Beach Township, NJ  
08008-6146  
(h) 609 494 9754

**Scibetta, Jean E (TS)**  
270 Corabelle Ave  
Lodi, NJ 07644-1230  
(h) 973 478 0004  
(c) 201 458 3566  
jeans@carroll.com

**Scully, Linda Maria (AE)**  
7 Lyons Ter  
Kinnelon, NJ 07405-2526  
(h) 973 872 6213  
(c) 973 641 0711  
(w) 973 633 0450 x11  
lms99@lpawings.com

**Sollars, Linda Langenfeld**  
(Gordon)  
12 Sheeprock Rd  
Kinnelon, NJ 07405-2312  
(h) 973 283 8066  
(w) 718 709 3044  
lls@pobox.com

**Stapleton, Pat C**  
37 Humboldt St  
Wood Ridge, NJ 07075-2307  
(h) 201 933 3008

**Starr, Alice-Jean M**  
2049 Donald Dr  
Moraga, CA 94556-1401  
(h) 925 247 0210  
waspaj@sbcglobal.net

**Sturgess, Jacqueline Anne**  
279 N Broadway Apt 2F  
Yonkers, NY 10701-2416  
(c) 917 834 5883  
sirennyc@aol.com

**Thompson, Jessica Emma**  
5 Mallon Ct  
Park Ridge, NJ 07656-1205  
(h) 201 802 1999  
(c) 201 230 0964  
jethompson911@gmail.com

**Traynelis, Mary Sue**  
(Bob)  
24891 Back Creek Dr  
St Michaels, MD 21663-2715  
(h) 410 745 4188  
mstfly@verizon.net

**Tucci, Tamara Patrice**  
42 Burnet Rd # 2  
Madison, NJ 07940-1238  
(h) 973 580 8902  
(w) 973 580 8794  
fiosc5121@aol.com

**Vajtay, Catherine (SC)**  
1007 Evergreen Forest Blvd  
Avenel, NJ 07001-2092  
(h) 732 326 9552  
(c) 732 213 3396  
vajtayc@comcast.net

**Weintraub, Beverly Lynn**  
3099 47th St FL 2  
Astoria, NY 11103-1522  
(c) 917 544 3750  
(w) 212 210 2224  
bevweintraub@yahoo.com

**Westervelt, Susan Conley**  
(Matthew)  
67 Kenzel Ave  
Nutley, NJ 07110-1041  
(h) 973 667 4975  
(c) 973 886 5032  
(w) 908 532 0576  
swblondie@optonline.net

*Penn-Jersey Chapter*

**Daisy-Bautista, Jessica**  
**Stetson (AE Chair,AECH)**  
(Rafael Bautista)  
285 Brook Valley Rd  
Kinnelon, NJ 07405-3329  
(h) 973 492 2270  
skyrj@msn.com

**Dentice, Allison Rhea**  
(James)  
2400 Spruce St  
Point Pleasant Boro, NJ  
08742-3666  
(h) 732 295 0846  
(c) 707 301 6673  
armaupin@hotmail.com

**Hales, Sadie Willow (AE)**  
215 Kingsland Ave Apt 15  
Brooklyn, NY 11222-4362  
(c) 707 499 9745  
sadiewillowhales@yahoo.com

**James, Barbara A**  
(Peter)  
230 Pine Valley Ter  
Easton, PA 18042-6981  
(h) 610 438 8302  
(w) 224 568 1274  
n171cd@rcn.com

**Kimble, Linda E (SC)**  
(Leon)  
762 Jackson Rd  
Stewartsville, NJ 08886-2644  
(h) 908 213 6856  
(c) 908 256 4234  
(w) 908 823 9380  
lindak99s@hotmail.com

**Lewis, Emily**  
139 W Tomlin Station Rd  
Mickleton, NJ 08056-1320  
(h) 856 241 0932  
(c) 856 381 9685  
captainlewisx4@gmail.com

**Pelton, Patricia Diane (TC)**  
(Tom)  
6 Rice Ln  
Long Valley, NJ 07853-3662  
(h) 908 876 1176  
(c) 908 239 1378  
(w) 908 704 5019  
p3pelton@gmail.com

**Seccia-Harnden, Sue Ann**  
(Bill Harnden)  
18 The Crescent,  
PO Box 5320  
Clinton, NJ 08809-0320  
(h) 908 730 0658  
(c) 201 410 2278  
secciasa@mac.com

**Simons, Wendy Alexandra**  
(Kenneth)  
442 US Highway 202 206  
Bedminster, NJ 07921-1560  
(h) 908 719 2072  
(w) 718 987 0128  
waspic@att.net

**Van Valkenburg, Jacqueline A**  
(Will Lapp)  
123 Brinkley Dr  
Sellersville, PA 18960-2964  
(c) 908 420 0496  
jvvlapp@comcast.net

**Wheeler, Linda Susan**  
(William Miller)  
100 Fern Ln  
Milford, PA 18337-7792  
(c) 845 649 3074  
flylw@ptd.net

**White, Traci Michelle**  
1627 County Road 519  
Pittstown, NJ 08867-5043  
(c) 760 660 1723  
jetgirl787@hotmail.com

***Western New York Chapter***

**Culp, Doris F**  
103 Ashley Villa Cir Apt B  
Charleston, SC 29414-5870  
(h) 843 571 7356

**Havice, Shirley Lucille**  
370 N Forest Rd  
Williamsville, NY 14221-5035  
(h) 716 634 4484  
(c) 716 908 5928

**Hotung, Lisa (F)**  
(Patrick)  
112 Koster Row  
Amherst, NY 14226-3445  
(h) 716 834 3559  
(c) 716 628 8399  
lhotung@verizon.net

**LoPresti, Arlene E (SC)**  
(Russell)  
11 Chestnut Hill Ct  
Williamsville, NY 14221-2601  
(h) 716 688 8793

**Mattocks, Mary Eugenie Willy**  
(G) (Peter Geoffrey)  
2619 Dodge Rd  
East Amherst, NY 14051-1340  
(h) 716 689 6248  
(c) 716 435 6132  
mmattock@daemen.edu

**Richter, Darla (CC)**  
(Harold Truppner)  
2811 Bullis Rd  
Elma, NY 14059-9472  
(h) 716 652 0715  
(c) 716 432 1306  
dzmaule@aol.com

**Tolsma, Katherine Patricia**  
(TC)  
163D Bennett Rd  
Cheektowaga, NY 14227-1460  
(h) 716 684 5342  
pdgj43@roadrunner.com

**NEW ZEALAND SECTION**

**Barbarich-Bacher, Bianca (F)**  
PO Box 128-355, Remuera  
Auckland, 1541 New Zealand  
(c) 64 21 2426227  
zkbianca@clear.net.nz

**Blaom, Thyra**  
(Anthony)  
22 Ridge Rd  
Waiheke Island, New Zealand  
(h) 64 9 372 5123  
thyra.blaom@gmail.com

**Bond, Dee**  
PO Box 742  
Pukekohe, 2340 New Zealand  
(h) 64 9 238 6280  
(c) 64 21 755300  
deebond@ihug.co.nz

**Campbell, Joan Anne**  
(Malcolm)  
800 Waitaheta Rd, RD 2  
Waihi 3682 New Zealand  
(h) 64 7 863 8166  
maljo@netsmart.net.nz

**Campbell, Patricia Ann Pat**  
(VG) (Alistair)  
PO Box 52  
Lincoln, 7640 New Zealand  
(h) 64 3 325 2773  
alandpat@xtra.co.nz

**Campbell, Susan Mary Irene**  
(G,MCS,AE Chair,NS)  
(Richard Neave)  
93A Potter Road, Rd 2 Albany  
Auckland, 0792 New Zealand  
(h) 64 9 4145399  
(c) 64 021 972895  
suecam@xtra.co.nz

**Charmes, Julie-Anne**  
106 Lindsay Road  
Waipukurau, New Zealand  
(c) 757 971 1377  
(w) 757 319 4973  
jacharmes@yahoo.com

**Collings, Pamela Ann**  
(Cecil)  
Forest Field, 727 Downs Rd,  
RD 6  
Rangiora, 7476 New Zealand  
(h) 64 3 312 5589  
pam.ces.collings@scorch.co.nz

**Dickinson, Christine Margaret** (John)  
17 Belworth Court Block B,  
Belworth Drive Hatherley  
Cheltenham, Glos GL51 6HQ  
United Kingdom  
(c) 00 44 77095 53927  
dickos@xtra.co.nz

**Fraser, Rhona**  
2007D Boundary Road, RD 1  
Featherston, 5771  
New Zealand  
(h) 64 6 308 9160

**Gordon, Jenny**  
(Robert)  
48 Stephens Pl  
Tauranga, 3112 New Zealand  
(h) 64 7 544 0033  
flying.machines@clear.net.nz

**Le Cornu, Ethel Mayo**  
C/-Kenwyn Rest Home,  
56 Kenrick St  
Te Aroha, Auckland 3320  
New Zealand  
(h) 64 7 887 4711  
(c) 64 274 323840  
lecornu@xtra.co.nz

**Monk, Ena Catherine**  
(Graham)  
23 Matipo Ave  
Rotorua, 3201 New Zealand  
(h) 64 7 348 6900  
enagray@xtra.co.nz

**Nabakewa, Siteri**  
45A Queen Road  
Bellevue, Tauranga 3110  
New Zealand  
(h) 64 757 67200  
(c) 64 242 368225  
snow\_white\_divula@yahoo.com

**Robinson, Edith Gillian**  
(SS,TS)  
PO Box 44  
Drury, South Auckland 2247  
New Zealand  
(h) 64 9 294 8437  
(c) 0 274 900 943  
edith@safegroup.co.nz

**Skerman, Gabrielle**  
4/14a Busby Hill  
Havelock North, 4130  
New Zealand  
(h) 64 6 877 1270  
gskerman1@gmail.com

### NORTH CENTRAL SECTION

#### Section Member--No Chapter

**Ackley, Sue**  
(Gene)  
13700 Clayton Rd  
Chesterfield, MO 63017-8418  
(h) 314 469 2209  
(c) 314 484 2999  
ackleco@earthlink.net

**Boyd, Joan Marie**  
(John)  
PO Box 213  
Dakota, IL 61018-0213  
(h) 815 449 2608  
jboydjfly@aol.com

**Brusseau, Barbara J**  
1315 N Cutright St  
Chillicothe, IL 61523-1045  
(h) 309 274 5089  
(c) 309 238 5089  
(w) 309 246 3700

**Caldwell, Janet L**  
107 Norma Ln  
Ashland, MO 65010-9446  
(h) 573 657 9005  
janet@caldwelltech.com

**Courtney, Debra Ann**  
2790 Rockvalley Ct NE  
Grand Rapids, MI 49525-6802  
(w) 616 954 3360

**Culley, Kathryn Day**  
394 Savah Rd  
Mount Vernon, IN 47620-8232  
(h) 812 783 2244  
(c) 812 453 6272  
kjoil@evansville.net

**Darling, Maureen R**  
(John)  
3250 Midland Dr SE  
Grand Rapids, MI 49546-2120  
(h) 616 954 0907  
(w) 616 940 2593  
mrdarling@sbcglobal.net

**Dettmer, Barbara Jean**  
(William)  
PO Box 729  
Oswego, IL 60543-0729  
(h) 630 551 1373

**Ditton, Delores E Dee**  
2523 Santa Rosa Dr  
Fort Wayne, IN 46805-3930  
(h) 260 471 4879  
(c) 260 705 2252

**Ehrich, Sharon Slechta**  
(Robert)  
1400 N 4th St  
Pekin, IL 61554-2030  
(h) 309 347 4394

**Fildes, Terri L**  
(Gene)  
3533 13th St  
Moline, IL 61265-7139  
(h) 309 236 4164  
tfildes@mchsi.com

**Harryman, Susan Swedenborg** (William)  
25 Deer Run  
Herrin, IL 62948-2468  
(h) 618 942 8625  
sharryman@hotmail.com

**Hrindak, Sue**  
(Michael)  
539 213th Pl  
Dyer, IN 46311-1502  
(h) 219 865 1471

**Jen, Laura Lynn**  
(Michael)  
12521 Washington St  
Crown Point, IN 46307-7091  
(h) 219 662 9019  
(w) 219 924 0207  
laurab727@att.net

**Kaeder-Carpenter, Deborah Ann (AE)** (Steve Carpenter)  
8008 River Rd  
Inver Grove Heights, MN  
55076-3455  
(h) 651 457 7448  
(w) 773 601 4326  
logcastlecapt@aol.com

**Kesterson, Roberta A (L)**  
221 W Kerr St  
Centralia, IL 62801-2819  
(h) 618 532 2881  
kdkzswething2000@yahoo.com

**Koerner, Mary A**  
18 Juniper Ln  
Springfield, IL 62704-1014  
(h) 217 546 5781  
mkoerner1@hotmail.com

**Leone, Rosemary Ann** (Michael)  
40242 N 3988 Rd  
Collinsville, OK 74021-6449  
(c) 309 453 1024  
(w) 918 661 0714  
raleone@ymail.com

**McLaughlin, Jean Wingfield (L)**  
2605 W Willowlake Dr Apt 38  
Peoria, IL 61614-1137  
(h) 301 691 5094  
emtoo@juno.com

**Meengs, Ann Louise** (Loren)  
14133 Ridgewood Dr  
Holland, MI 49424-1205  
(h) 616 399 1356  
(c) 616 550 1451  
ameengs@wmol.com

**Murray, Julie Ann (AE)** (John)  
344 Hillcrest Dr NE  
New Philadelphia, OH  
44663-2730  
(h) 330 343 3710  
j.a.murray@roadrunner.com

**Noyes, Jane**  
727 S Laclede Station Rd  
Apt 204  
Saint Louis, MO 63119-4911  
(h) 314 918 0067  
(c) 352 423 0299

**Palcho, Kris Ann** (Tim)  
7346 W Lake Blvd  
Kent, OH 44240-6337  
(h) 330 673 5159  
(c) 330 289 0442  
(w) 440 686 2021  
tcfi@att.net

**Pobanz, Carolyn S**  
622 Woodland Knolls Rd  
Germantown Hills, IL  
61548-9429  
(h) 309 383 2690  
(c) 309 453 4413  
carolynpobanz@yahoo.com

**Remol, Carolyn Boatwright** (John)  
39W993 Wellington Way  
Geneva, IL 60134-3585  
(h) 847 383 5380  
(w) 847 294 7475  
carolyn.b.remol@faa.gov

**Rothman, Bonnie Fry** (Michael)  
2202 N Orchard St  
Chicago, IL 60614-3714  
(h) 773 472 7765  
b3fry@aol.com

**Siew, Shirley**  
2978 Crestwood Dr  
East Lansing, MI 48823-2372  
(h) 517 351 3594  
(w) 517 353 9160  
shirley.siew@hc.msu.edu

**Sochacki, Jennifer Ann** (James Ponder)  
270 Rock Hall Ct  
Grayslake, IL 60030-1110  
(h) 847 543 0468

**Spangler, Kandi Marie** (Shannon)  
1100 Stoneham St  
Superior, CO 80027-8142  
(c) 312 246 2508  
(w) 303 335 9560  
kspangler@verticalmarketsllc.com

**Staszak, Sandy** (Howard Hunt)  
11700 N Austin Sweet Rd  
Martinsville, IL 62442-3009  
(c) 217 663 6739  
(w) 217 932 2078  
skysthelimit@joink.com

**Teel, Ruth Woodruff (L)** (Robert)  
RR 1  
Rushville, IL 62681  
(h) 217 322 6015

**Trupin, Marilyn Elaine**  
1504 S Prospect Ave  
Champaign, IL 61820-6823  
(h) 217 359 1270  
marilyn\_trupin@comcast.net

**Von Thaden, Terry L** (Leslie Gasser)  
2009 S Cottage Grove Ave  
Urbana, IL 61801-6322  
(h) 217 384 8262  
(w) 217 244 8667  
vonthade@uiuc.edu

**Waters, Mary Martha**  
403 Burkwood Ct W  
Urbana, IL 61801-5936  
(h) 217 367 0218  
mmwaters84@juno.com

**White, Karen Kay** (Frank)  
263 Parker Dr  
Grayslake, IL 60030-3603  
(h) 847 223 1138  
whitekftdm@aol.com

**Wilson, Patti Kay**  
1976 Tri County Airport Rd  
Bonifay, FL 32425-5812  
(h) 850 547 9577

**Wood, Kathleen (L)**  
(Jean)  
910 W Roane St  
Sullivan, IL 61951-8500  
(h) 217 728 8544  
(c) 217 254 4071

*All-Ohio Chapter*

**Allen, Jean Elenor**  
400 N Flagler Dr Apt 2302  
West Palm Beach, FL  
33401-4317  
(h) 561 802 1798  
jea99flyer@aol.com

**Anderson, Dorothy J (L)**  
(Lloyd Shelton)  
176 Albert St  
Bluffton, OH 45817-1402  
(h) 419 358 3727  
(c) 419 303 9212  
aviatrix@wcoil.com

**Baehr, Reva M**  
6905 Fallen Timbers Dr  
Dublin, OH 43017-3808

**Ballou, Margaret H L Peg (AE)**  
(Sam)  
4154 Klopfenstein Rd  
Bucyrus, OH 44820-9344  
(h) 419 562 6131  
elkhorn@elkhornlakehuntclub.com

**Blodgett, Linda S**  
897 State Route 58  
Ashland, OH 44805-8814  
(h) 419 281 1246  
(c) 419 606 9265  
blodgett99@gmail.com

**Bryant, Margret Nelle**  
(Leslie)  
6 Cumberland Pl  
Richardson, TX 75080-4926  
(h) 972 497 9292

**Collier, Patricia Ellen**  
257 Rutledge Dr  
McMurray, PA 15317-5321  
(h) 724 941 4521  
2pat99@comcast.net

**Costell, Tracy Lynn (F)**  
5611 Forest Green Dr  
Toledo, OH 43615-6780  
(c) 567 694 1086  
tfcostell@msn.com

**Craft, Joan**  
(Jerry)  
6652 Stonyroll Ln  
Franklin, OH 45005-5339  
(h) 513 424 0784  
(c) 513 267 1126  
craft13@cinci.rr.com

**Creamer, Christina**  
1178 Township Road 1193  
Ashland, OH 44805-9356  
(h) 419 289 7821

**Damschroder, Lulu J**  
365 S State Route 53  
Fremont, OH 43420-9668  
(h) 419 332 0046  
(c) 419 307 4600  
lugebabe@yahoo.com

**DeHaven, Debi**  
1053 Markham Ct  
Toledo, OH 43615-6727  
(h) 419 867 7024  
(c) 419 346 2724  
cobalt@bex.net

**Evans, Helen L**  
4055 Lyon Dr  
Columbus, OH 43220-4910  
(h) 614 451 7528  
hevans13@sbcglobal.net

**Ewing, Barbara K**  
(Buck)  
12782 Eastchester Rd  
Pickerington, OH 43147-9220  
(h) 614 861 6965  
barbewing3@aol.com

**Fairbanks, Nancy Pat (L,AE)**  
(Don)  
4888 Beechwood Rd  
Cincinnati, OH 45244-1239  
(h) 513 831 7220  
cardinal5@msn.com

**Figley, Peggy Sue (AE)**  
2210 Winsted Dr Apt 5204  
Dallas, TX 75214-3895  
(c) 972 313 5034  
(w) 214 372 7791  
aviatrix99s@gmail.com

**Freeman, Gayle Gorman (L)**  
PO Box 111  
Mansfield, OH 44901-0111  
(h) 330 264 3422  
(c) 419 564 4069  
(w) 419 524 2121  
g2air@aol.com

**Gasker, Kathryn G (L)**  
2100 Powhatan St # 174  
Falls Church, VA 22043-1940  
(c) 703 992 6332

**Gordley, Sandra Lee (AE)**  
9271 Hawk Nest Ln  
North Port, FL 34287-2097  
(c) 419 577 4717  
sgordley340@yahoo.com

**Gorman, Marjorie N (L)**  
PO Box 2599  
Mansfield, OH 44906-0599  
(h) 419 529 3822  
mng19sl@aol.com

**Gorman, Michele S**  
PO Box 1667  
Mansfield, OH 44901-1667  
(h) 419 589 9464  
gormanma@aol.com

**Greenham, Marcia Ellen**  
6898 Hamilton Middletown Rd  
Apt 217  
Middletown, OH 45044-7800  
(h) 513 420 5471  
(c) 513 594 3180  
marciaglenn99@yahoo.com

**Hansen, Edna Lee**  
(James)  
307 E 11th St  
Port Clinton, OH 43452-2445  
(h) 419 734 2423  
edna@thirdplanet.net

**Harding, Cheryl Rose**  
(Donald)  
6835 Cook Rd  
New London, OH 44851-9451  
(h) 419 929 5425  
hardingndld@yahoo.com

**Hashbarger, Lori Jeanene**  
(Dan)  
18553 Sabal St  
Orlando, FL 32833-5265  
(h) 407 368 8292  
(c) 419 307 8249  
dhashbarger@cfl.rr.com

**Hawks, Ruth Joann**  
(Thomas)  
2513 Mifflin Ave  
Ashland, OH 44805-9588  
(h) 419 289 0097  
(c) 419 606 4911  
ruthiehawks@gmail.com

**Hazlett, Margaret**  
(MCC,SC,AECH,NC)  
PO Box 1253  
Mansfield, OH 44901-1253  
(h) 419 886 3861  
ed99s@myomnicity.com

**Henrichs, Debra Lynn**  
(Randy Holton)  
990 Ambrose Ct  
Galloway, OH 43119-8656  
(c) 614 226 4308  
(w) 614 247 2135  
debraair@yahoo.com

**Hirzel, Beverley Ann**  
(William)  
5423 Ayers Rd  
Walbridge, OH 43465-9670  
(h) 419 666 9029  
njoyeachday1@sbcglobal.net

**Jackson, Tamara**  
(Steven)  
4313 E Trail St  
Port Clinton, OH 43452-9758  
(h) 419 797 6922  
tjfendi@cros.net

**Johnson, Kay J (TC)**  
(Delbert)  
PO Box 291  
Grove City, OH 43123-0291  
(h) 614 875 0862  
dejohanson@columbus.rr.com

**Jones, Roberta Lynn (CC)**  
740 Worthington Forest Pl  
Columbus, OH 43229-4110  
(c) 614 572 4362  
robertalcjones@hotmail.com

**Keith, Janet Birt**  
(Michael)  
PO Box 510299  
Key Colony Beach, FL  
33051-0299  
(h) 305 393 1979

**Kuechenmeister, Janice Rose (L)**  
165 W Galbraith Rd Apt 313  
Cincinnati, OH 45216-1056  
(h) 513 421 0056

**LeMaitre, Susan Kay**  
(Gary)  
1022 Siler St  
Fremont, OH 43420-3554  
(h) 419 334 3085  
(c) 419 355 4022  
glemaitre@nwonline.net

**Luhta, Caroline N Connie**  
(L,AE)  
12361 Concord Hambden Rd  
Concord Twp, OH 44077-9253  
(h) 440 352 3228  
(c) 440 227 1368  
(w) 440 354 9815  
azteclady@aol.com

**Mace, Joan Elizabeth (L)**  
4691 Prestige Ln  
Hillard, OH 43026-7487  
(h) 614 850 9338  
jmace99@att.net

**Mehaffie, Charleen Ann**  
406 E Mulberry St  
Lebanon, OH 45036-2241  
(h) 513 932 6561  
(c) 513 484 3358  
cflick@cinci.rr.com

**Morrison, Sheila Ann**  
(Martin)  
1055 Hillside Dr  
Newark, OH 43055-2237  
(h) 740 366 1892  
(c) 740 258 8272  
(w) 800 896 9563  
sheilamorrison@windstream.net

**Nickell, Bernita M**  
PO Box 763  
China, TX 77613-0763  
(h) 409 752 3539

**Palazzolo, Valerie Geraldine**  
(Jay Wilkins)  
853 Poppy Hills Dr  
Blacklick, OH 43004-8182  
(h) 614 864 3539  
(c) 614 582 0003  
(w) 614 255 3132  
valpal18@insight.rr.com

**Randall, Deborah Lynn**  
38 Paula Ct  
Fremont, OH 43420-3186  
(h) 419 334 2055  
(w) 419 637 7441  
debrandall1954@yahoo.com

**Redlawsk, Judith A**  
102 Clydesdale Ct  
Etters, PA 17319-9301  
(h) 717 938 1695  
(c) 717 554 6173  
(w) 717 774 2242  
jredlawsk@harsco.com

**Reichel, Diane Elizabeth**  
2487 Santa Rosa Dr  
Kettering, OH 45440-1153  
(w) 937 434 6666  
navion@gemair.com

**Rickman, Sarah Byrn**  
(Richard)  
10 N Johanna Dr  
Centerville, OH 45459-4624  
(h) 937 434 5979  
(c) 937 581 0837  
srick18153@aol.com

**Samuelson, Kathleen Sue**  
2675 Glenbriar St  
Columbus, OH 43232-4669  
(h) 614 864 9464  
(c) 614 946 2309  
colsflight@msn.com

**Samuelson, Margaret Ann**  
(Steven)  
1420 W Old Bittersweet  
Nixa, MO 65714-7171  
(h) 417 725 2753  
ann@soundsprettygood.com

**Sanner, Charlie E**  
(Brian Sanner)  
70 Boundbrook Dr  
Centerville, OH 45459-1836  
(h) 937 242 6724  
(c) 443 827 9037  
c\_ehle@yahoo.com

**Sears, Sylvia Jean (VC)**  
5603 Sagewood Dr  
Miamisburg, OH 45342-7902  
(h) 937 247 9799

**Shaffer, Melody**  
6080 Allyn Rd  
Hiram, OH 44234-9772  
(h) 330 608 3000  
mshaf93@gmail.com

**Strobel, Christina Tina**  
(Aaron)  
12725 Frysinger Rd  
Rockford, OH 45882-9555  
(c) 419 305 4889  
(w) 937 497 4122  
strobel831ts@gmail.com

**Summers, Pamela L**  
(Daniel)  
8823 Spectrum Center Blvd  
Apt 2113  
San Diego, CA 92123-1479  
(h) 937 771 0145  
(c) 937 499 3899  
pamsummers99@gmail.com

**Wilkins, Sharon Kay**  
(Stanley)  
1956 Wedgewood Cir  
Springfield, OH 45503-1770  
(h) 937 390 0024  
(c) 937 631 4160  
(w) 937 484 7575  
flyers@woh.rr.com

#### *Aux Plaines Chapter*

**Dewulf, Suzanne Maloney (L)**  
(Marcel)  
423 Lincoln Ave  
Lake Bluff, IL 60044-2417  
(h) 847 234 5136

**Foley, Mary F Bunny (L,VC)**  
Sunrise of Buffalo Grove,  
180 W Half Day Rd  
Buffalo Grove, IL 60089-6552  
foley@iconnect.net

**Graff, Kimberly Ann**  
(John)  
32715 N Forest Dr  
Grayslake, IL 60030-2556  
(c) 847 727 0190  
kgraff737@aol.com

**Kweder, Dourelle Jay (SC)**  
2303 S Bonnie Brook Ln  
Waukegan, IL 60087-3721  
(h) 847 244 3106  
(c) 847 421 3106

**Stein, Laurie Ann**  
(Michael)  
W308N7056 Club Cir E  
Hartland, WI 53029-9769  
(h) 262 966 0367  
(c) 262 751 3054  
laurie@stein.aero

**Ventura, Shelley Audette**  
(CC,MCC,TC,AE) (Charlie)  
202 West Trl  
Grayslake, IL 60030-1586  
(h) 847 223 2639  
(w) 847 247 5204  
sventura@aldridge-electric.com

#### *Chicago Area Chapter*

**Adams, Rita V (MCS)**  
484 Banyan Tree Ln  
Buffalo Grove, IL 60089-6600  
(h) 847 913 0490  
rvadams99@aol.com

**Alexander, Genevieve Mahre**  
(L)  
8700 Riley Dr Apt 610  
Little Rock, AR 72205-6543  
(h) 501 217 4929  
(c) 340 642 0614  
genalex@att.net

**Allinson, Gail Lynne (AE)**  
(Jim Weir)  
13993 Downwind Ct  
Grass Valley, CA 95945-8419  
(h) 530 272 1432  
(w) 530 272 2203  
gail@gaila.com

**Anderson, Marjorie R (L)**  
(Arthur)  
15711 Liberty Ct  
Orland Park, IL 60462-4557  
(h) 708 403 9924  
(c) 630 254 3932

**Antonini, Anna**  
700 Kohley Rd  
Lisle, IL 60532-2737  
(h) 630 852 0530  
(c) 630 849 5787  
avantonini@siu.edu

**Ballard, Karen Jean**  
(Gene)  
3307 N IL Route 23  
Marengo, IL 60152-9202  
(h) 815 568 6128  
(w) 815 334 5043

**Bascomb, Elsie Wahrer (L)**  
(Frank)  
5620 NW 3rd Ter  
Boca Raton, FL 33487-4318  
(h) 561 994 1242  
elsie99@comcast.net

**Beering, Donna Janine**  
(David)  
1640 Raleigh Ct  
Wheaton, IL 60187-7466  
(h) 630 665 1027  
dbeering@aol.com

**Bonomo, Rose**  
(George)  
8S261 Derby Ct  
Naperville, IL 60540-9406  
(h) 630 961 3004  
(c) 630 863 1616

**Borchardt, Lorraine Ann**  
(William)  
24890 N Holly Dr  
Cary, IL 60013-9712  
(c) 847 639 3963  
(w) 815 455 7707

**Brackett, Andrea Inman**  
(Boone)  
25333 W State Route 60  
Grayslake, IL 60030-9542  
(h) 847 740 8305  
(c) 847 778 8521  
andipandee@sbcglobal.net

**Brooke, Kristy Lynn (AE)**  
420 57th St Unit 305  
Kenosha, WI 53140-4520  
(c) 262 331 4214  
(w) 262 597 4040  
kristykristy72@aol.com

**Brouillet, Danielle**  
939 E Roxanna Cir  
Kankakee, IL 60901-8172  
(c) 618 713 7132  
d\_brouillet86@hotmail.com

**Bush, Ronna Gayle**  
(Howard Horn)  
6606 FM 1488 Rd  
Ste 148-360  
Magnolia, TX 77354-2545  
(h) 703 867 8260  
bushhorn1@gmail.com

**Cape, Kimberlee A**  
(Will)  
1642 W 101st St  
Chicago, IL 60643-2137  
(h) 773 233 2267  
(c) 312 208 2880  
(w) 773 650 1570 xt 161  
kcape@uirc.com

**Coffeen, Virginia M (L)**  
1050 McKinley St  
Lockport, IL 60441-3658  
(h) 815 838 6517  
vmcoffeen@att.net

**Colon, Linda Gail**  
(Jose)  
14005 Edgewater Ct  
Plainfield, IL 60544-6084  
(h) 815 407 0734  
(w) 815 838 8359  
av8rcfii@comcast.net

**Copping, Courtney**  
6N656 Heritage Ct  
Saint Charles, IL 60175-5449  
(h) 630 584 3353  
(c) 630 723 4374  
coppingc@siu.edu

**Cozzi, Diane Marie**  
656 N Western Ln  
Addison, IL 60101-1594  
(h) 630 495 6565  
dmc1415@comcast.net

**Deeter, Wendy Wenk**  
1531 N Western Ave  
Lake Forest, IL 60045-1230  
(h) 847 295 7237  
(w) 847 433 8370

**Dodson, Margaret Alice (AE)**  
(Bob)  
23529 Streit Rd  
Harvard, IL 60033-8334  
(h) 815 943 4105  
(c) 815 245 9400  
magaeroinc@aol.com

**Duckworth, Ladda Tammy**  
(Bryan)  
1800 Bolleana Ct  
Hoffman Estates, IL  
60192-1514

**Erikson, Mary Lou**  
(Gregg)  
PO Box 783  
Wayne, IL 60184-0783  
(h) 630 513 0641  
(c) 847 340 2725  
flylou@aol.com

**Frantz, Ruth Ellen**  
(Robert)  
40W297 Apache Ln  
Huntley, IL 60142-8001  
(h) 847 669 3821  
(c) 847 845 6001  
landings8e@aol.com

**Freier, Norma J**  
225 Kelsey Rd  
Lake Barrington, IL 60010-1589  
(h) 847 381 1384  
(w) 815 477 3667  
mnjggs99@att.net

**Goodman, Rachael Beth (SS)**  
1120 Sussex Ln  
Libertyville, IL 60048-1247  
(c) 847 287 9809  
goodmanrachael@gmail.com

**Greenhill, Beverlee K**  
(Chuck)  
15423 W Little Saint Marys Rd  
Libertyville, IL 60048-9677  
(h) 847 549 0034

**Haller, Ann C**  
15 Coventry Rd  
Mendham, NJ 07945-1519  
(h) 973 543 4223  
ahaller@att.net

**Haraldson, Nancy L**  
(Wayne)  
378 W County Line Rd  
Barrington, IL 60010-9635  
(h) 847 381 2225  
(c) 847 436 0530  
nlhlv2fly@aol.com

**Herring, Ellen (WC)**  
(Charles)  
507 S Prairie St  
Cary, IL 60013-2536  
(h) 520 393 3517  
(c) 847 341 4909  
herring@mc.net

**Hetherington, Kathryn Jane**  
(William Simonet)  
2144 Theresa St  
Mendota Heights, MN  
55120-1308  
(h) 651 491 4508  
khetherington737@aol.com

**Hickman, Carole J**  
259 W Kennedy Dr  
Streamwood, IL 60107-1152  
(h) 630 289 3945  
hckfly@aol.com

**Hillman, Susan Ann**  
60 Greenwich Ct  
Lake Bluff, IL 60044-1920  
(h) 847 234 3118  
(c) 847 219 6426  
(w) 847 295 6414  
sahillman@treasuryalliance.com

**Hodgson, Elaine A**  
(Lawrence)  
22351 W Thornridge Dr  
Kildeer, IL 60047-2913  
(h) 847 550 0498  
(c) 224 522 1031  
eahodgson@itsgames.com

**Hopkins, Allison Carole**  
1208 Bonnema Ct  
Naperville, IL 60565-5238  
(h) 630 420 9066  
(c) 630 913 9066  
ach.pilot@gmail.com

**Hostert, Heather Renee (AE)**  
11801 Josephine Dr  
Mokena, IL 60448-9429  
(h) 708 479 9594  
(w) 708 691 1991  
hhostert@yahoo.com

**Hough, Mary**  
1501 W Wellington Ave  
Chicago, IL 60657-4014  
(h) 773 880 0097  
moh097@yahoo.com

**Hromek-Sawyer, Diane M**  
(Calvin)  
2229 SW 43<sup>rd</sup> Ln  
Cape Coral, FL 33914-6199  
(h) 630 212 4336  
diane.hromek@cs.com

**Karas, Deborah Chisholm**  
20770 N Juniper Ln  
Barrington, IL 60010-2900  
(c) 847 477 3134  
auntsaddy@aol.com

**Kerwin, Andrea**  
9S160 Skylane Dr  
Naperville, IL 60564-9449  
(h) 630 946 6778

**Kerwin, Joan (CC,N)**  
1845 Howard St  
Wheaton, IL 60187-3238  
(h) 630 665 0312  
(c) 630 750 0642  
joanakerwin@msn.com

**Klein, Donna G (TC)**  
(Wayne)  
8710 Randolph Ct  
Woodridge, IL 60517-7540  
(h) 630 794 0400  
(c) 630 674 1200  
dgklein1@comcast.net

**Kokesh, Louise Rogene (L)**  
330 Kon Tiki Dr Apt E5  
Naples, FL 34113-8606  
(h) 239 394 1164  
lrkokesh@centurylink.net

**Konger, Julia A**  
11472 Stonewater Xing  
Huntley, IL 60142-7663  
(h) 847 669 0368

**Krause, Katerina**  
1439 N Mohawk St  
Chicago, IL 60610-1113  
(h) 773 319 1374  
katkrause27@yahoo.com

**LaPook, Gail Sue (AE)**  
155 E Mill St Apt 4  
Wauconda, IL 60084-1845  
(h) 847 526 4247  
(c) 708 601 6219  
flygailnow@aol.com

**Lukowitz, Ruth**  
7730 161st Pl  
Tinley Park, IL 60477-1421  
(h) 708 532 9347

**Madsen, Cynthia S**  
(IBD,AE,NC) (Ralph)  
441 Elm St  
Frankfort, IL 60423-1103  
(h) 815 469 2631  
(c) 815 405 0425  
csmadsen2002@yahoo.com

**Magon, Katherine M**  
(Whitney Belcher)  
3246 N Anchor Dr  
Chicago, IL 60618-6134  
(h) 773 604 5201  
(c) 708 359 3862  
cioc12@aol.com

**Mann, Jill E (SC)**  
(N David Mann)  
1117 N Britton Road  
Union Grove, WI 53182  
(h) 262 878 9203  
jill@signaturearabians.com

**Meznarsic, Debra L**  
36W081 Fieldcrest Dr  
Saint Charles, IL 60175-5173  
(h) 630 443 1433  
(c) 630 726 1045  
(w) 630 941 9160  
fly2day@earthlink.net

**Monaco, Madeleine J (AE)**  
46 S Stonington Dr  
Palatine, IL 60074-6494  
(h) 847 358 1747  
(c) 847 431 1847  
99mjm@sbcglobal.net

**Monaghan-Manna, Heather M**  
4406 Euclid Ave Apt 1C  
Rolling Meadows, IL  
60008-1944  
(h) 847 202 3917  
heath\_bar3@hotmail.com

**Muehlhausen, Barbara J**  
(Mark)  
531 Merlin Dr  
Schaumburg, IL 60193-4317  
(h) 847 895 0056  
(c) 847 404 6463  
barbaramu@earthlink.net

**Nealey, Sue**  
621 Berkshire Ct  
Downers Grove, IL 60516-4919  
(c) 630 456 3105  
(w) 630 985 1402  
suefy2@gmail.com

**Noffke, Esther E (L)**  
PO Box 27  
Wheeling, IL 60090-0027  
(h) 847 537 0130  
(c) 847 537 0232

**Nolan, Jamie Skoff**  
(John)  
9046 Hillcrest Ln  
Woodridge, IL 60517-7556  
(h) 630 739 9280  
(w) 630 415 9393  
jnolan@depaul.edu

**Nunez, Sara**  
9660 Ivanhoe Ave  
Schiller Park, IL 60176-2418  
(h) 773 276 5822  
(c) 773 412 6247  
sara-nunez@sbcglobal.net

**O'Hara, Ellen L (L)**  
(Jerry)  
369 Forest Trail Dr  
Oak Brook, IL 60523-1414  
(h) 630 530 0903  
ohara99@mac.com

**Panczyszyn, Mary**  
1505 Sequoia Trl  
Glenview, IL 60025-2018  
(h) 847 729 1309  
(c) 847 651 7801  
marypan@comcast.net

**Peter, Barbara S**  
26520 N Longwood Rd  
Lake Forest, IL 60045-1065  
(h) 847 362 7895  
(c) 847 707 4195  
barbpeter@aol.com

**Pintor, Mary Ann**  
10526 S 83rd Ct  
Palos Hills, IL 60465-1859  
mapintor@rocketmail.com

**Prellwitz, Leslie W (VC)**  
(Grant)  
1823 Lake Shore Dr  
Romeoville, IL 60446-3941  
(c) 630 698 5040  
lwprellwitz@comcast.net

**Rickel, Joy Louise**  
133 Potomac Dr  
Dyer, IN 46311-1321  
(h) 219 671 9167  
(w) 219 933 4067  
j\_rickel@sbcglobal.net

**Rogers, Karen Ann**  
(Edward)  
3037 East 11th Rd  
Utica, IL 61373-9647  
(h) 815 667 5100  
(c) 815 667 4228  
flyingfingersmedical@gmail.com

**Rubin, Katherine Leah**  
229 Oakwood St  
Hammond, IN 46324-1420  
(c) 708 668 2415  
airbear974@aol.com

**Ruggerio, Nicole**  
(Dominic)  
316 S Hale St  
Wheaton, IL 60187-5220  
(h) 630 456 4079  
(c) 312 286 3107  
domnnic@hotmail.com

**Sailer, Helen R (L)**  
8100 NW 27th Blvd Apt D215  
Gainesville, FL 32606-8615  
(h) 352 375 7896  
hrs99@cox.net

**Salzman, Leslee**  
(Matthew T Carrescia)  
2362 N Green Valley Pkwy  
Apt 39F  
Henderson, NV 89014-3664  
(c) 928 486 3881  
leserin600@gmail.com

**Santori, Gina**  
(Richard)  
4236 White Birch Dr  
Lisle, IL 60532-1251  
(h) 630 852 4972  
(c) 630 852 0888  
drginaire@sbcglobal.net

**Schorsch, Sharon Ann**  
(Frank)  
27314 85th Pl  
Salem, WI 53168-9300  
(h) 262 889 4940  
sschorsch@wi.rr.com

**Silagi, Barbara W (L)**  
6305 SE 158 Ct  
Ocklawaha, FL 32179-2988  
(w) 352 625 4911

**Skiber, Carol Ann**  
1272 Golf View Dr  
Woodridge, IL 60517-7704  
(h) 630 910 5848  
(c) 630 660 7379  
skybones737@aol.com

**Smail, April (F)**  
1633 W Thome Ave Apt 201  
Chicago, IL 60660-1250  
(h) 513 886 2047  
malibubarbie4me@yahoo.com

**Spaniol, Pamela Cecilia**  
(Keith)  
4900 Turkey Run Rd  
Sherman, IL 62684-8068  
(h) 217 496 2146  
spaniol@gcctv.com

**Spear, Marie C**  
(Peter)  
9000 226th Ct Unit 3B  
Salem, WI 53168-9060  
(c) 708 516 3342  
mcspear41@gmail.com

**Story, Mary Louise (L)**  
12931 Woodland Trl  
Huntley, IL 60142-7818  
(h) 847 515 1483

**Syran Fox, Sidsel Syd**  
(Henry Fox)  
104 Kenmare Dr  
Burr Ridge, IL 60527-6996  
(h) 630 920 8182  
(c) 630 947 4109  
ssf104@gmail.com

**Szewczyk, Victoria Marie**  
(Steve)  
19244 Wildwood Ave  
Lansing, IL 60438-3756  
(h) 708 474 9397  
(c) 219 512 3537  
stefanszewczyk@sbcglobal.net

**Teiber, Antoinette Marie (L)**  
1620 S Luther Ave  
Oakbrook Terrace, IL  
60181-5254  
(h) 630 424 1996

**Thomas, Kristina Jo Tina**  
(AE) (Stephen)  
1003 Beech Bay Rd  
Poplar Grove, IL 61065-8241  
(h) 815 547 9425  
(w) 815 544 3471

**Uznys, Linda Joyce**  
2565 Essex Dr  
Northbrook, IL 60062-7027  
(h) 847 975 6911

**Van Reeth, Joan D**  
(Philip)  
40W645 Barko Pkwy  
Huntley, IL 60142-8010  
(h) 847 669 3675

**Voss, Amy**  
31W775 North Ave Ste 116  
West Chicago, IL 60185-6402  
(c) 520 906 7826  
amycvoss@gmail.com

**Warren, Yvonne Morris**  
1451 E 55th St Apt 419N  
Chicago, IL 60615-5459  
(h) 773 955 1178  
(c) 773 484 7077  
ymwarr@gmail.com

**Weber, Joyce A**  
424 Clearmont Dr  
Elk Grove Village, IL  
60007-4648  
(h) 847 956 0743

**Wenk, Cindy Craig**  
(Wes)  
1110 Foster Ave  
Lake Bluff, IL 60044-1406  
(h) 847 234 8438  
(w) 847 433 8370  
cindy@wenkinsurance.com

**Wenk, Gail W**  
(Chuck)  
870 Carlyle Cir  
Lake Bluff, IL 60044-1902  
(h) 847 234 7592  
gailwenk2@comcast.net

**Williams, Scotty Harmon**  
(Will)  
1172 W Cimarron St  
Rialto, CA 92377-8839  
(h) 909 875 1065

**Winters, Marlene Kay**  
1515 E Central Rd Unit 460B  
Arlington Hts, IL 60005-3360  
(h) 847 956 7657  
(c) 847 867 7895  
winters4231@sbcglobal.net

**Zurcher, Susan Rapp**  
(Victor)  
48W370 Chappelle Dr  
Hampshire, IL 60140-8335  
(h) 847 683 3421  
(c) 224 623 3422  
vmz@aol.com

### *Greater Cincinnati Chapter*

**Campbell, Erin (F,AE)**  
3166 Blackberry Ln  
Rising Sun, IN 47040-9405  
(h) 812 438 2158  
(c) 812 577 7525  
dscesc@netzero.com

**Campbell, Rachel (F)**  
3166 Blackberry Ln  
Rising Sun, IN 47040-9405  
(h) 812 438 2158  
(c) 812 577 7525  
dscesc@netzero.com

**Carlson, Kristen**  
4207 Wolcott Dr  
Plainfield, IN 46168-7723  
(c) 513 910 5094  
kcarlson1583@aol.com

**Chabrian, Margaret J Peggy**  
(Jerry)  
3647 State Route 503 S  
West Alexandria, OH  
45381-9354  
(h) 937 839 4647  
(w) 937 839 4645  
pchabrian@wai.org

**Farrell, Heidi B**  
(John Meegan)  
7800 Blome Rd  
Cincinnati, OH 45243-1306  
(h) 513 793 7743  
(w) 513 771 4273  
heidibf@yahoo.com

**Ferrell, Elizabeth Julia (TS)**  
(Brett Ferrell)  
5274 Wandering Way  
Mason, OH 45040-9180  
(h) 513 492 7248  
(c) 513 310 6124  
eferrell@fastmail.fm

**Hegenberger, Kathleen Doran**  
3984 Gift Blvd  
Johns Island, SC 29455-7705  
(h) 843 557 1740  
(w) 513 325 0280  
kdhoman@earthlink.net

**Huck, Betty** (TC,AE,AECH)  
(Bob Stothfang)  
7541 Tylers Hill Ct  
West Chester, OH 45069-8682  
(h) 513 942 2668  
bettyhuck@att.net

**Kilbourne, Lynda M**  
616 Grandview Ave  
Newport, KY 41071-2847  
(h) 859 442 0073  
(c) 859 802 0220  
(w) 513 745 3513  
lkilbourne@att.net

**Larsen, Patricia Lynn**  
16 Weebetook Ln  
Cincinnati, OH 45208-3319  
(h) 513 321 8938  
plarsen340@earthlink.net

**Martin, Heidi Diane**  
(Albert Teague)  
4408 Forest Ridge Blvd  
Dayton, OH 45424-4490  
(h) 937 235 3130  
hmartin001@aol.com

**Morison, Janet Z**  
(Tim)  
6700 Marvin Ave  
Madeira, OH 45243-3110  
(h) 513 272 0091  
jmorison@cinci.rr.com

**Russell, Robbin C** (SC)  
(Raymond)  
880 Vintage Lake Ct  
Dayton, OH 45458-4088  
(h) 937 885 7556  
(w) 937 434 4611

**Greater Kansas City Chapter**

**Batterby, Janet L**  
(Robert)  
39 Compton Ct  
Prairie Village, KS 66208-5205  
(h) 913 381 8040

**Bertram, Deborah Kay**  
605 NE La Costa St  
Lees Summit, MO 64064-1331  
(h) 816 478 1711  
(c) 816 838 3099  
bertramgp@aol.com

**Burrows, Donna Maria**  
(Gerry)  
8122 S Enochs Mills Rd  
Grain Valley, MO 64029-9150  
(h) 816 229 1999  
(c) 816 805 8058  
skyhawk3gv@sbcglobal.net

**Cameron, Kay Marilyn**  
3309 Auburn Dr  
Saint Joseph, MO 64506-2245  
(h) 816 279 9467  
(w) 816 324 3128  
camkay@stjoelive.com

**Carnahan, Margaret Dennis**  
(Robert)  
442 Hickory Hill Dr  
Marshfield, MO 65706-8582  
(h) 417 859 6979  
pegcarnahan@cs.com

**Clark, Deborah**  
(Phillip)  
1901 NE Waterfield Ln  
Blue Springs, MO 64014-1826  
(h) 816 228 3902  
(c) 816 853 3509  
dclark233@comcast.net

**Daflucas, Margaret Marie** (TC)  
202 NW 43rd Ter  
Kansas City, MO 64116-1645  
(h) 816 413 0965  
(w) 816 885 4002  
mdaflucas@kc.rr.com

**Darmitzel, Sarah Louise** (NC)  
(David)  
7209 Washington St  
Kansas City, MO 64114-1322  
(c) 816 807 7196  
sdarmitzel@burnsmcd.com

**Dickson, Marilyn L** (L)  
(James)  
4624 Dover St  
Kansas City, KS 66106-2560  
(h) 913 362 1832

**Engel, Allie**  
11723 Mackey St  
Overland Park, KS 66210-1933  
(h) 913 469 1918  
(c) 816 392 8610  
amengel@compasscontrols.com

**Folsom, Karen A**  
(Jim)  
447 Navajo Ln W  
Lake Quivira, KS 66217-8693  
(h) 913 268 6104  
folsom447@att.net

**Gerlach, Darla Jean**  
2952 Brittany Pl  
Anchorage, AK 99504-3984  
(h) 907 279 5881  
dgerlach.djg@gmail.com

**Hamilton, Helen Louise**  
(John)  
1115 NE Waterfield Village Dr  
Blue Springs, MO 64014-1835  
(h) 816 228 4434

**Haskin, Ariann D**  
(Mike)  
1281 Highway TT  
Bates City, MO 64011-8017  
(h) 816 690 6676  
(c) 816 985 6754  
ariann1957@aol.com

**Hedge, Anne-Marie A**  
(Frank Flink)  
8347 Fontana St  
Prairie Village, KS 66207-1825  
(h) 913 648 1280  
(c) 913 668 8893  
(w) 913 588 0676  
amhbluebird@earthlink.net

**Inderwiesen, Nancy A** (CC)  
12309 Baltimore Ave  
Kansas City, MO 64145-1745  
(c) 816 682 1555  
sunshinegirl212@aol.com

**Kliwer-Schulewitz, Karol Sue** (SC,AE) (Gregory)  
6935 Glenwood St  
Shawnee Mission, KS  
66204-1456  
(h) 913 384 5316  
(w) 913 397 8200 x1319  
kskliwer@aol.com

**Kostelny, Miyukiko**  
502 S Main St Apt D16  
Warrensburg, MO 64093-2158  
(c) 314 750 6724  
(w) 660 543 4262  
islandxbeauty\_@hotmail.com

**Kunzman, Toni Penny**  
(John)  
1709 NW Fawn Pl  
Blue Springs, MO 64015-6449  
(h) 816 224 2468  
(c) 816 803 3168  
pkunzm1@sbcglobal.net

**La Salle Bjelica, Margaret Ann** (Paul)  
7415 Highway W  
Smithville, MO 64089-8269  
(h) 816 532 5445  
(c) 816 853 6000  
mabjelica@aol.com

**Lordemann, Nicole** (AE)  
818 Commanche Ave  
Salina, KS 67401-4542  
(c) 913 980 6034  
nlordemann90@yahoo.com

**Michael, Holly**  
(James Poulon)  
7335 Summit St  
Kansas City, MO 64114-1235  
(c) 816 500 0333  
Clearskies345@gmail.com

**Miller, Lesley G**  
108 SW Monroe St  
Lees Summit, MO 64063-2227  
(h) 908 789 8657  
(w) 732 388 5112 x130  
lesleyblueskies@aol.com

**Norris, Kelli Kae**  
208 Pershing Rd  
Joplin, MO 64804-8910  
(h) 417 781 4140  
(c) 417 540 1226  
knorrisman@msn.com

**Poce, Rita**  
(Phil)  
20305 W 94th Ter  
Lenexa, KS 66220-3648  
(h) 913 390 9911  
(c) 913 568 1128  
rpoce@kc.rr.com

**Pons-Sepsis, Angela**  
(Georgie)  
11317 W 144th St  
Overland Park, KS 66221-8037  
(h) 913 851 9580  
asepsis@kc.rr.com

**Ratley, Sarah Lee** (L)  
PO Box 6973  
Shawnee Mission, KS  
66206-0973  
(h) 913 381 6881  
(c) 913 669 8626  
sratley@earthlink.net

**Robbins, Rennie**  
(E P Davis)  
6230 Wall St  
Kansas City, MO 64151-3172  
(c) 816 896 8202  
rennierobbins@earthlink.net

**Schneider, Mary-Ellen**  
(Charles)  
PO Box 545  
Osceola, MO 64776-0545  
(h) 417 646 5552  
cams@tri-lakes.net

**Seck, Etta Ruth**  
319 NE Park Cir  
Kansas City, MO 64116-2644  
(h) 816 453 2202  
erseck@earthlink.net

**Sparks, Sally D** (AE)  
310 Apple Valley Pkwy  
Belton, MO 64012-4742  
(h) 913 558 2011  
ssaalemander@sbcglobal.net

**Stafford, Ruth Margaret**  
600 Admiral Blvd Apt 701  
Kansas City, MO 64106-1569  
(h) 816 246 8161  
(c) 816 590 8982

**Tuley, Babs**  
9608 Meadow Ln  
Leawood, KS 66206-2259  
(h) 913 648 4040  
(w) 913 383 1400  
jtuley@kc.rr.com

**Vanecek, Barbara Joan** (SC)  
(Fred)  
5103 NW 67th Ter  
Kansas City, MO 64151-1966  
(h) 816 741 1740  
(w) 816 691 2000  
bjv64151@yahoo.com

**Wentz-Richter, Cynthia**  
(F,VC)  
4951 Booth St  
Westwood, KS 66205-1960  
(h) 913 432 2691  
(c) 913 689 8627  
(w) 913 648 5526  
cwentz@mac.com

**Willerth, Jeanne Given**  
(MCC,AE) (Joe)  
4500 SW Bowsprit Dr  
Lees Summit, MO 64082-4715  
(h) 816 537 8820  
(c) 816 679 6084  
willerth1@comcast.net

### *Greater St. Louis Chapter*

**Amerson, Kayleen M**  
(Gary)  
9587 Summerfield South Rd  
Trenton, IL 62293-2207  
(h) 618 934 2262  
kamerson@hotmail.com

**Arnac, Sarah**  
44853 Redwood Ave  
Lancaster, CA 93534-2627  
(c) 636 699 9419  
sarnac@purdue.edu

**Asinjo, Dora**

605 W College St Apt 2  
Carbondale, IL 62901-4996  
pybdress@ymail.com

**Atkins, Kimberly Jean**

2003 Founders Point  
Hampton, VA 23665-2413  
(c) 49 0177 893 1254  
firefighter106ofd@yahoo.com

**Bailey, Lorena M Rena**

PO Box 9645  
Springfield, IL 62791-9645  
(h) 217 494 6665  
(c) 217 529 3603  
journeyskr@sbcglobal.net

**Billings, Patrice**

6 Jonathan Ct  
Defiance, MO 63341-1331  
(h) 636 398 6705  
mooncopter@gmail.com

**Board, Betty Blackley**

15401 Legacy Way  
Haymarket, VA 20169-6108  
(h) 703 853 3888  
bettyboard2007@comcast.net

**Boyd, RoseMary**

6431 S 88th East Ave  
Tulsa, OK 74133-7629  
(h) 918 430 5663  
rosemaryboyd@rosemaryboyd.com

**Casper, Audrey Jane**

11772 Penmar Dr  
Maryland Heights, MO  
63043-1362  
(h) 314 739 0814

**Cates, Vikki**

(Donald Jay)  
4318 Hercules Rd  
Scott AFB, IL 62225-6316  
(h) 618 416 4091  
(c) 314 791 5921  
miss.vikki@yahoo.com

**Cunningham, Barbara**

75 W Blackstone Rd  
Oro Valley, AZ 85755-8969  
(h) 520 797 3896

**Flaspohler, Melissa Misti**

31615 Millstone Est Unit 4  
Gravois Mills, MO 65037-4842  
(h) 573 372 3388  
mistimarie@charter.net

**Freese, Gustava Gussie**

15375 Timber Hill Ln  
Chesterfield, MO 63017-7516  
(h) 636 537 0806  
msegfreese@charter.net

**Fullgraf, Rosalind R (L)**

PO Box 316  
Hermann, MO 65041-0316  
(h) 314 821 5548

**Garrison, Katherine**

(Ben Garrison)  
12496 E Green Rd  
Mount Vernon, IL 62864-8793  
(c) 415 407 0379  
kate.garrison23@gmail.com

**Greer, Delia Frances (L)**

11535 Fox Hall Ln  
Florissant, MO 63033-8129  
(h) 314 355 7885  
delia11535@sbcglobal.net

**Kerner, Carol M**

(Frank)  
1218 Kingstowne Pl  
Saint Charles, MO 63304-7776  
(h) 636 939 3322  
(c) 314 402 6853  
carolkerner@sbcglobal.net

**Laws, Amy Elizabeth (L)**

12751 Gateway Park Rd  
Apt 426  
Poway, CA 92064-2065  
(h) 858 385 7994

**Lee, Nelda Kaye**

418 Mayfair Dr  
Ballwin, MO 63011-1560  
(h) 636 391 6882  
(c) 314 705 0751  
(w) 314 234 1511  
nelda.k.lee@boeing.com

**Leve, Fran K**

(Norman)  
12315 Boothbay Ct  
Saint Louis, MO 63141-8119  
(h) 314 469 5976  
(c) 314 488 6957  
franleve@me.com

**Lissant, Bettye L**

1514 Marseilles Dr  
Bonne Terre, MO 63628-9342  
(h) 573 562 7396

**Matheis, C Arline Sue (L)**

137 Gay Ave  
Clayton, MO 63105-3664  
(h) 314 721 5203  
sweetsuccess@charter.net

**Mongiovi, Anne Marie**

(Gene Franklin)  
625 Woodland Ct  
Troy, IL 62294-2238  
(h) 618 667 7188  
amongiovi@charter.net

**Murry, Jean Emily**

(MCC,VC,SC) (Edward)  
33 Oakland Hills Dr  
Chesterfield, MO 63017-3247  
(h) 314 469 3541

**Norman, Martha (L,TC)**

160 Cedar Ln  
Ironton, MO 63650-4159  
(h) 573 546 7472  
marthan@centurytel.net

**Pocock, Janice B (L,AECH)**

224 New Ballwin Rd  
Ballwin, MO 63021-4720  
(h) 636 394 5734  
(c) 636 399 6431

*Indiana Chapter***Rawlings, Irene Marie**

1524 5th St S Apt 1  
 Brookings, SD 57006-3418  
 (h) 605 696 0956  
 (w) 314 993 5570

**Rossini, Nina**

(Danny Rothe)  
 1211 Bengel St  
 Springfield, IL 62702-4231  
 (h) 217 528 9223  
 (c) 217 280 0648  
 flyingfin1@aol.com

**Tonsing, June**

(William)  
 1100 Braungardt Ln  
 Moscow Mills, MO 63362-2326  
 (c) 314 540 5963  
 june.tonsing@faa.gov

**Van Matre, Susan L**

1124 Arbor Place Dr  
 Valley Park, MO 63088-2453  
 (h) 618 604 0001  
 slvanmatre@gmail.com

**Walsh, Mary Margaret (L)**

Saint Louis, MO 63126-2326  
 (h) 314 843 8904  
 (w) 314 843 1600  
 marymwash@yahoo.com

**Waters, Vivian Burgess**

226 Davidson Dr  
 Saint Peters, MO 63376-2489  
 (c) 314 603 5612  
 vian@mindspring.com

**Willmann, Janis Q**

(Don)  
 21 Eagle Chase Ct  
 Saint Peters, MO 63376-4661  
 (h) 636 278 1802  
 (c) 636 578 4760  
 (w) 314 543 7201  
 jqwillmann@msn.com

**Yunger, Libby Marie (CC,NC)**

155 N Hanley Rd Apt 300  
 Saint Louis, MO 63105-4109  
 (h) 314 725 0428  
 girlpilot@sbcglobal.net

**Aldrich, Rene Karine**

9464 Shady Park Rd  
 Portland, TN 37148-8469  
 (c) 270 772 1647  
 (w) 812 462 2381  
 canarsie112\_3@hotmail.com

**Anthony, LeAnn D**

7652 Wickfield Dr  
 Indianapolis, IN 46256-4034  
 (h) 317 440 5145  
 av8trixl@aol.com

**Brittingham, Verda Eloise**

640 E Main St  
 Plainfield, IN 46168-1527  
 (h) 317 839 0826

**Brown, Virginia Ruth (L)**

(Herman)  
 6898 N Clinton St  
 Terre Haute, IN 47805-1362  
 (h) 812 466 2229

**DeBaun, Betty Eilene (L)**

4 E Woodsdale Dr  
 Terre Haute, IN 47802-4929  
 (h) 812 299 2003  
 (c) 818 208 1870  
 bdhuf20060@aol.com

**Guthrie, Linda Ann**

(CC,MCC,NC)  
 428 N Washington St  
 Versailles, IN 47042-9693  
 (c) 812 756 0281  
 (w) 812 689 6400  
 ladyaviator1@comcast.net

**Lohman, Lillie L (L)**

2310 Pebble St  
 Mission, TX 78574-9714  
 (h) 317 546 5166  
 lohmanla@dellnet.com

**Maciejewski, Brittany**

303 E 1st Rd  
 Plymouth, IN 46563-7325  
 (c) 574 210 7620  
 bmack4@sycamores.indstate.edu

**Moore, Mildred Jeannette**

(L,VC)  
 12130 Old Meridian St Apt 209  
 Carmel, IN 46032-8789  
 (c) 317 201 1413

**Neal, Jo**

1555 State St  
 Garner, IA 50439/8758  
 (h) 641 519 1053  
 (c) 918 688 6452  
 jo.neal@cox.net

**Ozbun, Martha (L)**

(Virgil)  
 4408 S Hoyt Ave  
 Muncie, IN 47302-8808  
 (h) 765 284 9861

**Rausch, Erin Joy**

(Adam)  
 10100 Wescott Dr  
 Granger, IN 46530-6055  
 (h) 574 256 5232  
 (c) 317 517 1764  
 erinrausch@alumni.purdue.edu

**Redding, Mary Emilie**

(Bloor)  
 7530 Washington Blvd  
 Indianapolis, IN 46240-2863  
 (h) 317 253 0022  
 (c) 317 682 8366  
 mer147db@aol.com

**Reynolds, Nellie Margaret (L)**

216 20th St # 1  
 Bedford, IN 47421-4432  
 (h) 812 275 6115  
 nreynolds220@comcast.net

**Sears, Susan C (SC)**

6080 Wingedfoot Ct  
 Indianapolis, IN 46254-1133  
 (h) 317 297 2540  
 susanmouse@aol.com

**Smith, Dorothy Jean (L)**

3214 Arbutus Dr  
 Indianapolis, IN 46224-2009  
 (h) 317 328 9045

**Sunkavalli, Satya M (F)**  
833 Park Central Ct Apt C  
Indianapolis, IN 46260-4547  
(h) 847 773 7442  
satyadaviatrix@gmail.com

**Van Etten, Lynn T**  
(John W)  
5364 Tottenham Cir  
Terre Haute, IN 47803-9420  
(h) 812 877 2585  
lvanetten@ma.rr.com

**Warren, Nancy Jane**  
2748 Lafayette Ave  
Columbus, IN 47201-2915  
(h) 812 372 2769  
(c) 812 350 9587  
nancyw@iquest.net

**Wyandt, Esther A (TC)**  
360 Endicott St Apt 118  
Carmel, IN 46032-6026  
(h) 317 843 2126

**Zimmerman, Donna**  
(Ron)  
4465 W Stones Crossing Rd  
Greenwood, IN 46143-9405  
(h) 317 535 9180  
(c) 317 797 3916  
(w) 317 865 4770  
dzimmerman@r-dllc.com

### *Indiana Dunes Chapter*

**Ash, Nancy J**  
428 Laurel Dr  
Trail Creek, IN 46360-6515  
(h) 219 879 4752  
njash@earthlink.net

**Austin, Diana Payne (L)**  
211 Weblos Trl  
Valparaiso, IN 46385-5341  
(h) 219 462 9941  
(c) 219 241 7865  
diana.pilot@gmail.com

**DeBlock, Tricia (MCC)**  
(Kurt)  
546 212th Pl  
Dyer, IN 46311-1425  
(c) 708 935 3144  
tricia.deblock@gmail.com

**Dilley, Gail A**  
3356 Blue Jay Dr  
Valparaiso, IN 46383-7738  
(h) 219 465 7585  
(c) 219 241 6265

**Fleming, Pamela Kay (L)**  
1686 W 300 N  
La Porte, IN 46350-7596  
(h) 219 326 8008  
(w) 219 326 1976  
pkf99@netscape.com

**Forcey, Marcia Lee (VC)**  
668 E 900 N  
Westville, IN 46391-9442  
(h) 219 921 0211  
(c) 219 728 7835  
marciaforcey@yahoo.com

**Grossbauer, Abigail (F)**  
Totem Park Residence  
(U of BC),  
427B-2525 West Mall  
Vancouver, BC V6T 1W9  
Canada  
(h) 219 617 8462  
(c) 219 916 1356  
grossbauer@gmx.fr

**Horvath, Marilyn G**  
1019 Cedar St  
Elkhart, IN 46514-2366  
(h) 574 522 6889  
mrlnify@aol.com

**Karp, Audrey J**  
14291 Delaware St  
Crown Point, IN 46307-9731  
(h) 219 663 7751  
mckarp@netnitco.net

**Klein, Jacquelyn (F)**  
(Chris)  
12974 Jefferson Blvd  
Mishawaka, IN 46545-7534  
(c) 574 210 1600  
keido1234@gmail.com

**Kohn, Mary I (TC)**  
18334 Balston Cir  
South Bend, IN 46637-6010  
(h) 574 243 9279  
(w) 574 271 0004  
mkohntrustlaw@gmail.com

**Longenecker, Judy A**  
(James)  
25508 County Road 126  
Elkhart, IN 46517-9188  
(c) 574 536 9867  
jdalonge@aol.com

**Ludwig, Kotina (F)**  
(Thomas)  
226 Emma St  
Michigan City, IN 46360-5029  
(h) 219 809 1721  
kotina.ludwig@yahoo.com

**MacDonald, Ashley**  
14013 Butternut St  
Cedar Lake, IN 46303-9052  
(c) 314 974 5962  
short874ever@hotmail.com

**Mattingly, Linda Marie (AE)**  
2675 Dearborn St  
Lake Station, IN 46405-1456  
(h) 219 962 9205  
(w) 219 853 3534  
lindamattingly39@yahoo.com

**McDonald-Waugh, Tonya Lee**  
(George)  
526 Cross Community Rd  
Bristol, TN 37620-1526  
(h) 423 742 0576

**Murdock, Christine**  
(Rawson)  
411 N Ironwood Dr  
South Bend, IN 46615-3203  
(h) 574 289 8642  
murdock411@comcast.net

**Nappi, Melissa**  
652 Coleman St SE  
Grand Rapids, MI 49508-7400  
(c) 708 527 0406

**Nusbaum, Dolores Helen Dee**  
(Robert)  
4 Water St  
Union Mills, IN 46382-9605  
(h) 219 767 2254  
bobanddee93@comcast.net

**Pergher, Lynn (VC)**  
(Dante)  
288 Hawkwood Dr  
Valparaiso, IN 46385-8166  
(c) 219 309 7136  
flyer\_lynn@yahoo.com

**Shaum, Tania J TJ (SC)**  
3526 Gordon Rd  
Elkhart, IN 46516-5222  
(h) 574 293 3235

**Topp, Janice Irene**  
531 Greening Rd  
Westville, IN 46391-9451  
(h) 219 926 4870  
janice.topp@frontier.com

**Turner, Natalie A (F)**  
402 Closser Ave  
La Porte, IN 46350-2204  
(h) 219 324 4266  
(c) 219 369 3900  
theflygirl@frontier.com

**Valek, Joy Anna**  
(Karol)  
692 E 1070 N  
Westville, IN 46391-9581  
(h) 219 785 0042  
karolandjoy@aol.com

**Webb, Phyllis Marie (L)**  
2263 Radcliff Cir SE  
Grand Rapids, MI 49546-7725  
(h) 616 575 9000  
webb0119@umn.edu

**Welsh, Janice Marie**  
(AE,AE Chair) (Larry)  
9132 W 250 S  
La Porte, IN 46350-9507  
(h) 219 785 4352  
(c) 219 448 9536  
jwelshcfi@yahoo.com

**Wint, Margaret H**  
(CC,AECH,NC) (Michael)  
2730 Hickorywood Ln SE  
Grand Rapids, MI 49546-7433  
(h) 616 940 0853  
(c) 616 540 4113  
magwint@hotmail.com

*Intercollegiate Internet  
Chapter*

**Armstrong, Stephanie J**  
500 Saluki Blvd Apt 1227  
Carbondale, IL 62903-8269  
(c) 815 830 7128  
sarmstrong@siu.edu

**Bailey, Carole**  
6234 W Blackhawk Dr  
Glendale, AZ 85308-6794  
(h) 623 388 6637  
carole77@cox.net

**Foster, Barbara Louise**  
(Franklin Hicinbothem)  
35 Drialo Dr  
Allentown, NJ 08501-1524  
(h) 609 259 3373  
(w) 724 387 7242  
travelingirl@optonline.net

*Iowa Chapter*

**Aukes, Rachel Rae**  
(Brian)  
3702 SW Bluegrass Cir  
Ankeny, IA 50023-9777  
(c) 515 770 6633  
(w) 515 557 8556  
braukes@gmail.com

**Berg, Carol M**  
1014 E Anson St  
Marshalltown, IA 50158-3524  
(h) 641 752 4380  
carolberg41350@q.com

**Berg, Jane Ann**  
(Michael)  
400 Center Point Dr  
Montezuma, IA 50171-8511  
(h) 641 623 8483  
thebergs@zumatel.net

**Braddock, Suzanne W**  
320 S 52nd St  
Omaha, NE 68132-3544  
(c) 402 321 3228  
dr.braddock@gmail.com

**Bryngelsson, Renee**  
(Kenneth)  
911 N Center St  
Marshalltown, IA 50158-5568  
(h) 641 752 8207  
(c) 641 750 2098  
(w) 641 752 7000  
sam@brycon.net

**Crawford, Kay P**  
(Michael)  
13080 Cedar Crest Ln  
Clive, IA 50325-8750  
(h) 515 267 8951  
(w) 515 222 1779  
kcrawf1077@gmail.com

**Dougherty, Elizabeth Irene**  
(David Cheung)  
703 W Main St  
Marshalltown, IA 50158-5665  
(h) 641 754 6951  
(c) 641 485 0382  
(w) 641 752 7500  
eidougherty@gmail.com

**Drager, Heidi**  
(Dennis)  
2659 250th St  
Marshalltown, IA 50158-8992  
(c) 641 691 5486  
(w) 641 753 9046  
heididrager@yahoo.com

**Farnham, Evelyn V**  
3239 Garfield Ave  
Gowrie, IA 50543-7540  
(h) 515 352 3986  
paulevelyn@wccta.net

**Fitch, Elaine E (TC)**  
(William)  
998 Mayfair Ct  
Dubuque, IA 52003-8509  
(h) 563 557 9480  
(w) 563 589 2106  
eblueskies@aol.com

**Gardinier, Minnetta V**  
(VG, SC, WC, WS, AECH, NC, NS)  
1527 Muscatine Ave  
Iowa City, IA 52240-6232  
(h) 319 351 8188  
(c) 319 331 6235  
(w) 319 335 6735  
m.gardinier@gmail.com

**Higgins, Celma Joyce**  
6488 Saratoga St  
New Virginia, IA 50210-9128  
(h) 641 449 3578  
(c) 515 669 3375  
pchiggins@wildblue.net

**Hoffman, Regina (F)**  
3357 Jamestown Ave  
Walker, IA 52352-9206  
(c) 319 213 0483  
hoffmanr246@peacocks.uiu.edu

**Honeck, Mary Renee**  
(Jay)  
105 N Alister St  
Port Aransas, TX 78376-4008  
(c) 3361 563 4243  
(w) 361 749 5572  
mrhoneck@gmail.com

**Hoye, Alex**  
1755 Bennett St  
Dubuque, IA 52001-6025  
(c) 562 279 4991  
alex\_hoye3@hotmail.com

**Kimball, Mary Ellen**  
(James)  
1015 Lakeshore Dr  
Osceola, IA 50213-1604  
(h) 641 342 4272  
kimball@iowatelecom.net

**Klein, Heidi Crystal (AE)**  
(Alex Kim)  
1910 C St SW  
Cedar Rapids, IA 52404-5937  
(c) 386 295 5590  
kleincd8@my.erau.edu

**Lagen, Collette Trausch**  
3125 Pennsylvania Ave  
Apt 113  
Dubuque, IA 52001-5309

**Lockard, Lisa A**  
(Ted)  
416 NW 58th Pl  
Des Moines, IA 50313-1354  
(h) 515 276 4031  
(c) 515 480 8859  
lisabachman@aol.com

**Matthews, Martha Ann**  
(Alan)  
4516 82nd St  
Urbandale, IA 50322-1035  
(h) 515 254 1105  
(c) 515 979 2279  
(w) 515 281 2535  
martha@matthfam.com

**McCarville, Katherine**  
PO Box 247  
Fayette, IA 52142-0247  
(c) 563 542 3590  
(w) 563 425 5233  
mccarvillek@uiu.edu

**McGee, Deb (CC)**  
(Dan)  
2412 W 10th Ave  
Indianola, IA 50125-9473  
(c) 515 490 8912  
themcgees@mchsi.com

**Visser, Jeneanne (VC)**  
(Nancy L DeVore)  
2305 NE 11th St  
Grimes, IA 50111-4711  
(h) 515 986 9246  
(c) 515 240 5272  
(w) 515 440 6997  
jvimage@msn.com

**Walton, Jan**  
(Perry)  
1660 Marion Airport Rd  
Marion, IA 52302-9625  
(h) 319 377 0457  
(c) 319 721 3994  
(w) 319 377 0457  
janwalton@earthlink.net

### *Kentucky Bluegrass Chapter*

**Adkins, Alyse Michelle**  
(Matthew)  
2530 Corydon Ridge Rd NE  
Corydon, IN 47112-7649  
(c) 502 974 0845  
alyseadkins@gmail.com

**Batto, Jeannie**  
36 Canal St Apt 316  
Somersworth, NH 03878-3262  
(c) 401 261 4793  
jdislikes@ipapilot.org

**Bogardus, Amy Jane**  
(Gerard)  
668 Seminole Trl  
Danville, KY 40422-1781  
(h) 859 236 5122  
(c) 859 583 5425  
(w) 859 236 1130  
amyjane@roadrunner.com

**Bornwasser, Louise Weisser**  
7117 Covered Bridge Rd  
Prospect, KY 40059-9642  
(h) 502 228 0972  
(w) 502 592 2826  
weezeeb@aol.com

**Carver, Julee Ann**  
2523 Allentown Rd  
Sellersburg, IN 47172-9714  
(h) 502 550 8550  
julee41set@msn.com

**Church, Elizabeth J (TC)**  
(Augustus)  
2509 Gardiner Ln  
Louisville, KY 40205-3003  
(h) 502 451 7266  
(c) 502 905 0084  
modkaf\_95@bellsouth.net

**Couch, Mary Claire (F)**  
10606 Hobbs Station Rd  
Louisville, KY 40223-2671  
(h) 502 245 0276  
(c) 502 296 7491  
maryclairecouch@aol.com

**Donner, Teresa Marie Terri**  
(MCC,AE,AECH)  
517 Standwick Way  
Louisville, KY 40245-6291  
(c) 502 419 7938  
terri.donner@yahoo.com

**Gebler, Janet Rose**  
(Douglas)  
61 Briarwood Cir  
Elizabethtown, KY 42701-8946  
(h) 270 737 6038  
(w) 270 300 0266  
gebler2@bbtel.com

**Glisson, Susan Marie (VC)**  
(Hardee)  
8020 Chapel Hill Dr  
Evansville, IN 47712-2888  
(h) 812 985 3035  
(c) 812 453 9994  
smgflyer1@insightbb.com

**Grable, Jill Elizabeth**  
6076 Moser Knob Rd  
Floyds Knobs, IN 47119-8936  
(h) 812 945 4554  
(c) 502 649 6417  
jgrable@purdue.edu

**Hale, Ronda L**  
(Steve)  
7000 Copperfield Dr  
Evansville, IN 47711-1675  
(h) 812 867 2154  
(c) 812 204 4068  
(w) 812 306 2354  
srhale@insightbb.com

**Hankla, Erin Paige**  
1038 Della Dr  
Lexington, KY 40504-2219  
(c) 859 979 7827  
(w) 502 564 0296  
paige.hankla@gmail.com

**Hettinger, Margaret Herde**  
**Maggie (CC)**  
(Frank)  
131 E Pioneer Ct  
Lebanon Junction, KY  
40150-8214  
(h) 502 543 3677  
(c) 502 303 3944  
mhettinger@mac.com

**Jipsen, Shannon L**  
9700 Abbeywood Village Way  
Louisville, KY 40241-4108  
(h) 502 429 8940  
av8motiv8@aol.com

**Kastanas, Gaynell R**  
4649 Highway 44 E #B  
Sheperdsville, KY 40165-6380  
(h) 502 921 2632

**LeMaster, Sherry R**  
(John Riddle)  
1060 Chinoe Rd Ste 136  
Lexington, KY 40502-6598  
(h) 314 440 3671  
sherrylemaster2@aol.com

**Lenn, Samantha**  
8211 Sycamore Dr  
Newburgh, IN 47630-2724  
(c) 502 649 1358  
sammyh7999@aol.com

**McCollom, Anne Spalding**  
(Perry)  
1518 Hawkshead Ln  
Louisville, KY 40220-3825  
(h) 502 499 8885  
(c) 502 551 1802

**Moore, Kaye Combs (L)**  
PO Box 910886  
Lexington, KY 40591-0886  
(c) 859 338 6107  
kcmoore99@gmail.com

**Moseley, Betty H**  
3466 Rabbits Foot Trl  
Lexington, KY 40503-3744  
(h) 859 266 0852  
(c) 859 533 2985

**Nels, Ashley Marie**  
8897 Winesap Dr  
Beavercreek, OH 45434  
(h) 937 429 4229  
(c) 937 270 4968  
flyernels@yahoo.com

**Palacio, Marisa**  
2526 Candytuft Dr  
Jaimson, PA 18929-1760  
(c) 937 689 8851  
marisapalacio@hotmail.com

**Parkins, Carolyn**  
(Fritz)  
6424 Marina Dr  
Prospect, KY 40059-8846  
(h) 502 228 3389  
(c) 502 592 2750  
cparkins@louisville.edu

**Patterson, JoAnne**  
(James)  
5612 Wolf Pen Trce  
Prospect, KY 40059-9630  
(h) 502 228 8127  
aviatrixjap1@aol.com

**Perkins, Megan Lynn (F)**  
3903 Forest Crest Way  
Louisville, KY 40245-7494  
(h) 502 243 9471  
(c) 502 609 2402  
meganperkins@insightbb.com

**Poelma, Christine Renee**  
(SC,AE,WC,NC)  
(Stephan Korner)  
7316 Glen Arbor Rd  
Louisville, KY 40222-4043  
(h) 502 412 2777  
(w) 502 500 0763  
kanfly@hotmail.com

**Ralston, Jane (L)**  
3522 Graham Rd  
Louisville, KY 40207-4358  
(h) 502 721 0488  
mjrjalston8@aol.com

**Rashidian, Sherry A**  
13489 State Route 1078 S  
Henderson, KY 42420  
(h) 270 546 0447  
(c) 270 748 2887  
sherryrashidian@yahoo.com

**Sheehan, Lila K**  
(Ed)  
9010 Whippoorwill Rd  
Louisville, KY 40229-1050  
(h) 502 964 0138  
(w) 502 410 6298  
shecoindustries@yahoo.com

**Stafford, E Diane**  
(Ed)  
5124 Haycraft Rd  
Owensboro, KY 42301-8101  
(h) 270 683 9117

**Wickersham, Stacey D (F)**  
(Stephen)  
203 Robin Hood Dr  
Clarksville, TN 37042-3170  
(h) 931 552 8809  
(c) 913 314 2718  
hmligj518@yahoo.com

**Willdeboer, Kathryn A**  
2301 Old Field Dr  
Lagrange, KY 40031-7572  
(h) 502 419 1170  
katjumpr@gmail.com

**Williams, Victoria (F)**  
520 Creekside Dr  
Shelbyville, KY 40065-7320  
(c) 865 314 6012  
toritrue@charter.net

### *Lake Erie Chapter*

**Adams, Meigs K (AECH)**  
68 W Case Dr  
Hudson, OH 44236-2733  
(h) 330 650 4846  
pxadams@aol.com

**Andreadis, Athena A**  
(Drew Zollars)  
5785 Richville Dr SW  
Navarre, OH 44662-9768  
(h) 330 837 4800  
(c) 330 904 6855  
andreadis54@aol.com

**Austin, Patricia**  
(Michael Sr)  
4079 Root Rd  
North Olmsted, OH  
44070-2724  
(h) 440 779 4163  
(c) 440 503 3145  
vfrifr@yahoo.com

**Axelrod, Beatrice**  
(Larry)  
3365 Boulder Patch  
Reno, NV 89511-3260  
(h) 775 853 8410

**Barris, Bernice M**  
5480 Highland Rd  
Cleveland, OH 44143-1956  
(h) 440 449 1054

**Becherucci, Ruth J**  
1785 Blackberry Ln  
Orrville, OH 44667-9440  
(h) 330 930 0075  
rjh@zoominternet.net

**Downey, Deborah Anne**  
11460 Foxhaven Dr  
Chesterland, OH 44026-1428  
(h) 440 729 0402  
(w) 440 421 3040  
dldowney@roadrunner.com

**Fee, Charlene**  
(Denver)  
711 E 1st St Apt 11E  
Sanford, FL 32771-1405  
(h) 407 323 8372  
cfee09@cfl.rr.com

**Fulks, Donna G**  
3334 Kendelmarie Way  
Dublin, OH 43017-1441  
(h) 614 734 9778  
(c) 614 738 0438

**Grant, Darlene Keister (VC)**  
30567 Cottage Dr  
Westlake, OH 44145-1802  
(h) 440 835 2916  
(c) 216 533 8883  
dkgrant29@yahoo.com

**Henry, Alice Katherine**  
35811 Sherwood Ln  
Willoughby Hills, OH  
44094-8417  
(h) 440 942 6511  
(c) 440 488 4789  
(w) 440 951 6700  
alicehenry@ncweb.com

**Jewett, Delores Grace Dodie**  
(AE) (Harlan)  
5853 Deerview Ln  
Medina, OH 44256-8030  
(h) 330 725 8201  
(c) 330 304 6906  
deloresjewett@aol.com

**Kettunen, Christine Marie**  
6014 N Ridge W  
Ashtabula, OH 44004-8804  
(h) 440 969 1380  
(c) 440 812 0402  
(w) 440 576 3023 x111  
tredwaychris@yahoo.com

**Lenart, Holly J**  
1306 State Route 7 N  
Pierpont, OH 44082-9641  
(h) 440 577 1998  
(c) 440 228 6791  
hollylenart@yahoo.com

**Matras, Nancy C (TC,AE)**  
(Boleslawa (Ben))  
8319 Deerfield Dr  
Parma, OH 44129-4334  
(h) 440 886 0259  
benny.matras@sbcglobal.net

**Meeks, Lynda Carole**  
1275 Andrews Ave  
Lakewood, OH 44107-2403  
(h) 216 221 0577  
admin@girlswithwings.com

**Mitrovich, Rona W**  
(Steve)  
159 Seaborn Dr  
Willowick, OH 44095-4620  
(h) 440 278 4997  
rwmnpilot@yahoo.com

**Moore, Evelyn R**  
(MCC,WC,NC) (James)  
5889 Birchwood Dr  
Mentor, OH 44060-2043  
(h) 440 257 2793  
ermoore@oh.rr.com

**Sammon, Helen M (L)**  
4736 Morningside Dr  
Cleveland, OH 44109-4560  
(h) 216 741 3764

**Spagnola, Sherri A**  
2247 Augustine Dr  
Parma, OH 44134-4741  
(h) 216 970 5573  
sherri322@gmail.com

**Stocker, Carol M (CC)**  
13140 Gar Hwy Ste B  
Chardon, OH 44024-9283  
(h) 440 285 9635  
(c) 440 382 3090  
(w) 440 710 5419  
stockercarolm@gmail.com

**Stokes, Sandra Marie**  
2213 Lakeside Pl  
Green Bay, WI 54302-4707  
(h) 920 391 1188  
(w) 920 465 2406  
stokess@uwgb.edu

**Sturman, Dorothy Crafts**  
(John)  
4336 Grannis Rd  
Fairview Park, OH 44126-1530  
(h) 440 331 0521  
dcsturman@cox.net

**Syme, Jennifer Jewett**  
(John)  
8393 Westfield Rd  
Seville, OH 44273-9552  
(h) 330 769 8393

**Takacs, Christine Clair**  
(Bob)  
112 Park Ave  
Chardon, OH 44024-1331  
(h) 440 286 9773  
crisctakacs@windstream.net

**Tolerton, Joyce**  
(Robert)  
5968 Oakhill NE  
Alliance, OH 44601-9434  
(h) 330 875 3769  
(c) 330 581 9278  
(w) 330 821 1220  
skis@copper.net

**Wood, Nancy Eileen (SC)**  
(James)  
3581 Robert Burns Dr  
Richfield, OH 44286-9331  
(h) 330 659 2323  
(c) 330 730 0262  
newood42@me.com

### *Michigan Chapter*

**Acker, Nicki R (MCC)**  
(Richard)  
9015 E Coleman Rd  
Coleman, MI 48618-9660  
(h) 989 465 6229  
(c) 989 621 8666  
acker1nr@cmich.edu

**Baginski, Lynn Yvonne (CC)**  
(Tom)  
3037 Ridgemont St  
Commerce Township, MI  
48382-3875  
(h) 248 363 8959  
(c) 248 330 0076  
tlsheena@ameritech.net

**Burris, Kelly K**  
315 2nd St Apt 505  
Ann Arbor, MI 48103-4991  
(c) 248 882 8531  
debonair45s@yahoo.com

**Creason, Mary Rawlinson**  
(L,AE) (William)  
824 Lake Ave  
Grand Haven, MI 49417-1718  
(h) 616 842 9658  
(c) 616 402 0672

**Cunningham, Shannon**  
503 W Chicago Blvd  
Tecumseh, MI 49286-1309  
(h) 269 267 4180  
shanskier@gmail.com

**DeShone, LaDonna**  
(Don)  
930 Fleetwood Dr  
Saginaw, MI 48604-2170  
(h) 989 752 4370  
(c) 989 274 9999  
ldeshone@yahoo.com

**Duggan, Rebecca Shannon**  
(WC,NC)  
22436 Mylls St  
Saint Clair Shores, MI  
48081-2619  
(h) 586 415 7266  
(w) 586 282 5729  
rebdpilot@wideopenwest.com

**Eby-Buck, Gloria Joyce**  
7030 Rathbun Rd  
Birch Run, MI 48415-8443  
(h) 989 624 4051  
(w) 810 667 2423  
g123buck@aol.com

**Evans, Elaine Kay**  
(Richard)  
PO Box 1386  
Edgewood, NM 87015-1386  
(h) 248 535 1021  
elaineeke@me.com

**Goodwin, Barbara Ann (AE)**  
(Robert)  
55 N 2nd St  
Kalamazoo, MI 49009-8574  
(h) 269 375 8399  
(c) 269 720 6887  
b19977@chartermi.net

**Gowans, Mary Jane**  
929 Trafalger St  
East Lansing, MI 48823-1326  
(h) 517 351 6136  
gowans@msu.edu

**Haley, Carolyn Ann**  
PO Box 299  
Drummond Island, MI  
49726-0299  
(h) 906 493 5806

**Hasselbring, Cindy Lou**  
851 N Glebe Rd Apt 808  
Arlington, VA 22203-4153  
(c) 734 652 0514  
(w) 703 292 4775  
c.hasselbring@sbcglobal.net

**Haynes, Linda Campbell**  
(John)  
3500 Circle Lake Ln  
Knoxville, TN 37920-2809  
(h) 865 609 8725  
(c) 865 209 0120  
hayneslindac@gmail.com

**Hecksel, Nancy E (L)**  
3611 Greenway Ave  
Royal Oak, MI 48073-2289  
(h) 248 549 5383  
nancy@hecksel.com

**Hornsby, Dorothy**  
3210 E Monroe Rd  
Midland, MI 48642-7247  
(h) 989 631 4342  
(c) 989 798 6084  
dotsby@aol.com

**Jeffery, Lynn Marie**  
(Joseph)  
3235 Luce Rd  
Flushing, MI 48433-2372  
(h) 810 867 4220  
(c) 810 869 2975  
ljjef1@msn.com

**Jordan, Heather Kimberly**  
4235 LaForest Dr  
Waterford, MI 48329-1224  
(h) 248 599 7316  
(c) 248 321 2286  
heather@jordanhome.us

**Jordan, Linda Ann**  
(Kenneth)  
1304 Jimenez Ct  
The Villages, FL 32159-0034  
(h) 352 350 7140  
(c) 248 224 4058  
(w) 248 823 5921  
linda@jordanhome.us

**Ketten, Andrea (F)**  
(William J Moylan)  
25896 Wilson Dr  
Dearborn Heights, MI  
48127-4110  
(h) 313 565 5242  
(c) 313 303 6838  
aketten@comcast.net

**Langrill, Linda Hert**  
(Michael Woodley)  
701 Columbia Rd  
Midland, MI 48640-3492  
(h) 989 631 4530  
(c) 989 859 9268  
langrill@chartermi.net

**Lazurenko, Lydia B**  
21299 Juniper Ct  
Farmington Hills, MI  
48336-4100  
(h) 248 473 2499  
lazul@earthlink.net

**Lekarczyk, Elizabeth (F)**  
11241 Clyde Rd  
Fenton, MI 48430-9537  
(h) 810 632 4975  
(c) 810 844 3113  
midiversified@msn.com

**Lekarczyk, Marla Ann**  
(Andy)  
11241 Clyde Rd  
Fenton, MI 48430-9537  
(h) 810 632 4975  
(w) 810 632 4837  
marla@diversifiedcontractors.com

**Lewinski, Barbara Jean**  
(AECH) (Gary)  
798 Mangum Rd  
Marquette, MI 49855-9266  
(h) 906 249 9515  
(c) 906 236 2322  
pilotbarb@gmail.com

**MacLeod, Martha Lozar**  
(Donald)  
963 Nanette St  
Tawas City, MI 48763-9310  
(c) 989 362 8473  
bunny19@earthlink.net

**O'Shaughnessy, Linda Marie**  
(AE) (Bob)  
1721 Peavy Rd  
Howell, MI 48843-8850  
(h) 517 546 8303  
(c) 810 599 3115  
freespirit@pleurothallids.com

**Ojala, Claire M (L)**  
(Wm Keith)  
2140 Jasberg St  
Hancock, MI 49930-9600  
(h) 906 483 2383  
cmojala@chartermi.net

**Patton, Janet Lee (AE)**  
416 Sylvan Dr  
Canton, MI 48188-1595  
(h) 734 905 7470  
(c) 817 366 9433  
janetpatton737@gmail.com

**Phillips, Jennifer (F)**  
39041 Orangelawn St  
Livonia, MI 48150-2478  
(c) 734 419 3676  
jphillips110@gmail.com

**Philpot, Susan**  
(Frank)  
5816 Fairwood Dr  
Dearborn Heights, MI  
48127-2891  
(h) 313 278 9514  
(c) 313 283 9993  
susanphilpot@comcast.net

**Price, Beverly Franz**  
(Douglas)  
132 Our Way Loop  
Crossville, TN 38555-5789  
(h) 931 456 8791

**Ralph, Sheila Rae**  
(Bob)  
1400 N Smith Rd  
Owosso, MI 48867-9392  
(h) 989 725 5983  
(c) 989 295 0690  
(w) 989 725 5869

**Reinbold, Edna Marie**  
(Walter)  
10335 Reinbold Rd  
Saginaw, MI 48601-9454  
(c) 989 780 1438  
mande@airadv.net

**Ross, Dorothy A**  
4051 Gulf Shore Blvd N  
Apt 405  
Naples, FL 34103-2682  
(h) 239 262 1065  
dollister@comcast.net

**Schalk, Barbara A**  
(Richard)  
2590 Browning Dr  
Lake Orion, MI 48360-1814  
(h) 248 391 1279  
(w) 586 986 8311  
bschalk99@hotmail.com

**Schiappacasse, DeeAnn Lynn**  
(Richard)  
12916 Easton Ct  
Shelby Township, MI  
48315-4627  
(h) 586 739 5024  
(c) 586 713 8454  
(w) 586 991 0700  
rschiappacasse204@comcast.net

**Schmidt, Adeline E**  
PO Box 3  
Lake Linden, MI 49945-0003  
(h) 906 296 9035  
addys@bluebuzz.com

**Scott, Jacqueline Smith (L)**  
(Gerald)  
Suttons Bay, MI 49682-0006  
(h) 231 271 3871

**Seisser, Cheryl Ann**  
(Jim)  
17416 Brill Dr  
Clinton Township, MI  
48035-2313  
(h) 586 790 5873  
(w) 586 575 9200 x210  
seisserc@sbcglobal.net

**Sharp, Carolyn A**  
2308 Isabell Dr  
Troy, MI 48083-2362  
(c) 248 894 7132  
carolyn.sharp@hp.com

**Sieracki, Rosemary S (TC)**  
(Ed)  
41490 Hanford Rd  
Canton, MI 48187-3512  
(h) 734 981 4787  
(c) 734 276 4181  
sierackr@att.net

**Siporin, Susan (SC)**  
(Sandy)  
28001 W 13 Mile Rd  
Farmington Hills, MI  
48334-1807  
(h) 248 876 9561  
(w) 248 789 5026  
skygoddess@senecacom.net

**Smart, Patricia Gail Patty**  
29767 E River Rd  
Grosse Ile, MI 48138-1936  
(h) 734 676 9074

**Smith, Rebecca Elaine**  
(Michael)  
8025 Finley Lake Ave  
Farwell, MI 48622-9726  
(h) 989 588 4598  
zbeck73@gmail.com

**Steadman, Bernice T (E)**  
(Robert)  
1172 Knoll Crest Ct  
Traverse City, MI 49686-5014  
(h) 231 421 8407  
rasteadman@live.com

**Sterling, Allison E**  
(John)  
11748 Larkins Rd  
Brighton, MI 48114-9008  
(h) 810 844 0594  
aester888@att.net

**Sutherland, Virginia Gini**  
797 S Glenhurst Dr  
Birmingham, MI 48009-2934  
(h) 248 642 8756

**Thelen, Cynthia DL (F)**  
(Frank)  
4051 Vrooman Rd  
Jackson, MI 49201-9758  
(h) 517 563 2379  
(c) 989 429 1589  
peacevoyager@comcast.net

**Uncapher, Patti M**  
(Chet)  
2638 Air Park Dr  
Zeeland, MI 49464-9410  
(h) 616 748 1013  
prosperity@uncapher.com

**VanderMeulen, Laura E**  
1219 Pearl St  
Ypsilanti, MI 48197-4622  
(h) 734 483 6451  
(c) 734 255 5562  
laura.vanderm@gmail.com

**Walters, Nancy (VC)**  
(Ron)  
2522 Woodland Ave  
Royal Oak, MI 48073-3036  
(h) 248 435 0441  
(c) 248 761 5081  
nancy99@comcast.net

**Weaver, Susan M**  
(Helle)  
755 W Big Beaver Rd Ste 600  
Troy, MI 48084-4913  
(c) 248 619 6938  
hotwings707@hotmail.com

### *Minnesota Chapter*

**Aho, Melissa Kay (F,SC)**  
9532 Lexington Ave N  
Circle Pines, MN 55014-1674  
(h) 763 780 2200  
(c) 612 789 1812  
mkahoo@yahoo.com

**Anderson, Marilyn R**  
(Roger C)  
3107 State Road 77  
Danbury, WI 54830-9209  
(h) 715 259 7751  
mranderson@centurytel.net

**Bacon, AnnLiv**  
(Frank)  
4217 Crocker Ave  
Edina, MN 55416-5011  
(h) 952 848 1179  
frankannliv@hotmail.com

**Bagent, Gjertine Maj**  
1250 15th St N Apt 2  
Saint Cloud, MN 56303-1822  
(c) 218 731 9915  
bagj1001@stcloudstate.edu

**Bailey-Schmidt, Susan P (AE)**  
(Kelly David)  
8644 Lake Jane Trl  
Lake Elmo, MN 55042-9516  
(c) 651 334 1999  
susanbschmidt@comcast.net

**Bell, Monika May**  
(Jason)  
16655 90th Ave N  
Maple Grove, MN 55311-1559  
(h) 763 416 0335  
(c) 612 916 9407  
mbell72@me.com

**Berg, Kathleen Ann**  
(Thomas)  
28 Woodland Dr  
New Ulm, MN 56073-3332  
(h) 507 354 5034  
(c) 507 217 9494  
t-kberg@newulmtel.net

**Bischof, Johanna Elisabeth**  
(AE) (William Reynolds)  
720 W Lake St Apt 404  
Minneapolis, MN 55408-3376  
(c) 919 971 9900

**Bowman, Renee L Burger**  
(AE) (Jim)  
25391 Willow Ct  
New Prague, MN 56071-7826  
(h) 952 758 4950  
(c) 952 212 8258  
reneelinbb1@aol.com

**Burnor, Terri Anetta**  
(Brian Swedeen)  
1235 Juno Ave  
Saint Paul, MN 55116-1659  
(h) 651 698 8369  
(c) 651 324 2343  
tburnor@comcast.net

**Casey, Carol A**  
(Patrick)  
105 Woodland Cir  
Jordan, MN 55352-1813  
(h) 952 492 3176  
caseyfarm@aol.com

**Champlin, Marian D**  
(Keith)  
5437 Elliot Ave  
Minneapolis, MN 55417-2447  
(h) 612 827 4916  
msc.shopping1@earthlink.net

**Cottrell, Nina Louise**  
944 Golden Pond Ct  
Buffalo, MN 55313-1356  
(h) 763 355 9110  
(c) 763 222 6438

**Darrah-Hage, Megan Brooke**  
(Gordon)  
335 Summit Ave Apt 1  
Saint Paul, MN 55102-2193  
(h) 651 228 0132  
(c) 651 395 9554  
bdarrah@gmail.com

**Davenport, Tracy Dawn (TC)**  
12119 Kentucky Cir  
Champlin, MN 55316-2115  
(h) 763 421 2659  
(w) 612 225 1318  
tdavenport99@netscape.net

**Delage, Kristi Marie**  
(Bryan)  
252 Minnesota St S  
Ortonville, MN 56278-1608  
(h) 320 839 3362  
(c) 320 760 8214  
kdelage@wat.midco.net

**Drescher, Margaret Judith**  
**Marcy (AE, AECH)** (David)  
65560 180th St  
Alden, MN 56009-5526  
(h) 507 265 3488  
(c) 507 473 0167  
(w) 800 204 4779  
marcyd@wctatel.net

**Ebert, Nancy Kay**  
(Phil)  
PO Box 2  
Stockholm, WI 54769-0002  
(h) 715 442 2174  
(c) 612 384 0762  
prebert@centurytel.net

**Emerg, Patricia Ann Pat**  
(Kermit)  
5664 Saint Louis River Rd  
Proctor, MN 55810-9711  
(h) 218 628 1454

**Erickson, Alicia Ross**  
600 Johnson St Apt A  
Albert Lea, MN 56007-2394  
(h) 507 373 2815  
aalierickson07@q.com

**Firminhac, LaJean Ardel Roy**  
(L) (John)  
PO Box 364  
Beaver Bay, MN 55601-0364  
(h) 218 226 4778  
elainemorrow99@aol.com

**Fraze, Teresa Ann**  
8907 Stratford Xing  
Brooklyn Park, MN 55443-3852  
(h) 763 315 4113

**Freitag, Judith Olive**  
27265 CSAH 34  
Litchfield, MN 55355-5224  
(h) 320 593 8703  
freitag@hutchtel.net

**Frisbee, Alice M**  
(Bill)  
7258 Clay Ave  
Inver Grove, MN 55076-2589  
(c) 612 840 0373  
(w) 800 433 3692  
afrisbee@sfainc.com

**Gentry, Karen (F)**  
8330 Old Cedar Ave S Apt 201  
Minneapolis, MN 55425-1810  
(c) 612 501 0222  
groovyclouds@gmail.com

**Heddens, Karen Rae**  
3884 S Mill Site Ave  
Boise, ID 83716-8635  
(h) 208 333 9491  
krheddens@gmail.com

**Hegrenes, Lynn J**  
(Bruce)  
24 E Toledo St  
Duluth, MN 55811-2355  
(h) 218 724 4882  
(c) 218 343 5483  
lhegrenes@chartermi.net

**Jorgensen, Leeann**  
(Dean)  
7459 County Road 21 SW  
Alexandria, MN 56308-6095  
(h) 320 762 2519  
(c) 320 333 1729  
leeannjorgensen@yahoo.com

**Kaufman, Adele**  
584 Terrace Courte  
Roseville, MN 55113-2125  
(h) 651 486 6577  
(c) 651 398 4198  
(w) 612 775 3041  
av8rx@comcast.net

**Keil, Lauren**  
(Brad Keil)  
18160 Echo Ave  
Faribault, MN 55021-2244  
(c) 507 301 9692  
furlong172@msn.com

**Kieves, Nicola**  
4728 W Lake Harriet Pkwy  
Minneapolis, MN 55410-1923  
(c) 612 834 8744  
nico.kieves@gmail.com

**Kimball, Deanna**  
(Steve)  
2440 Winfield Ave  
Golden Valley, MN 55422-3442  
(c) 612 414 8450  
dkimball17@gmail.com

**Kittelson, Kjersti Liv**  
(MCC,AE)  
23420 Main St  
Hampton, MN 55031-8741  
(h) 651 437 8315  
(c) 651 769 7093  
kjerstiliv@gmail.com

**Labus-Olson, Amy Marie**  
(Ronald Olson II)  
1281 Maywood St  
Saint Paul, MN 55117-4135  
(c) 651 343 4753  
amylabus@mac.com

**Mahoney, Mikaela Joy**  
10461 4th St NE  
Hanover, MN 55341-4050  
(c) 612 816 1439  
mikaela-mahoney@bethel.edu

**Meyer, Kim Renee**  
8472 Irwin Rd  
Bloomington, MN 55437-1522  
(h) 952 657 5727  
(c) 952 201 1280  
(w) 952 893 8887  
kirmeyer@comcast.net

**Miller, Jessica Ann (AE)**  
16852 Rum Ave  
Hutchinson, MN 55350-3286  
(h) 320 587 4935  
(c) 320 296 5200  
jessicamiller.pic@gmail.com

**Morrow, Elaine Ruth (E,WC)**  
(Glen)  
10006 Fenner Ave SE  
Delano, MN 55328-8343  
(h) 952 955 2802  
(c) 952 913 2356  
elainemorrow99@aol.com

**Nelson, Retta Marie**  
(Richard)  
2649 155th Ave  
Grasston, MN 55030-9724  
(h) 320 396 3636  
(c) 612 669 8229  
equine131313@msn.com

**Parmentier, Myrna Sue**  
(Gregg)  
1628 York Ave  
Saint Paul, MN 55106-3635  
(h) 651 772 9735  
(w) 651 232 7820  
myrna@parmentier.us

**Pieper, Thuy T (NC)**  
(Keith)  
11804 Georgia Ave N  
Champlin, MN 55316-2455  
(h) 612 817 4692  
(w) 763 765 7996  
aviatrix99@mac.com

**Rice, Mary Jane (L)**  
513 19th St SE  
Willmar, MN 56201-4829  
(h) 320 235 2080

**Royce, Marci (L)**  
4673 Barcelona Way  
Oceanside, CA 92056-5107  
(h) 760 941 4338  
(c) 760 774 4338

**Sandusky, Patti A (CC)**  
(Richard)  
12661 Gowan Ave NW  
Maple Lake, MN 55358-6110  
(h) 320 963 3982  
(c) 612 308 4291  
pilotpatti@hotmail.com

**Smith, Barbara Bobby**  
409 13th Ave Apt 220  
Two Harbors, MN 55616-2225  
(h) 218 834 6436  
(c) 218 349 0330  
b99smith@hotmail.com

**Smith, Joan J**  
(William)  
5050 London Rd  
Duluth, MN 55804-2411  
(h) 218 525 2929  
supercub30@q.com

**Steffenson, Valarae**  
15765 Highway 7  
Mayer, MN 55360-8550  
(h) 952 657 2168  
(c) 952 994 5713  
vals\_22@yahoo.com

**Strohfus, Elizabeth Bridget**  
128 2nd Ave NW  
Faribault, MN 55021-5115  
(h) 507 334 3265  
elainemorrow99@aol.com

**Sugden, Nadine R**  
(George)  
56 Skyline Dr  
Mankato, MN 56001-1925  
(h) 507 625 6390  
geows@aol.com

**Thompson, Deborah Pellett**  
(Michael)  
5044 Morgan Ave S  
Minneapolis, MN 55419-1024  
(c) 612 889 4464  
dpt99@comcast.net

**Trover, Janice Emily Ternes**  
8200 67th Ave N  
Brooklyn Park, MN 55428-2149  
(h) 763 535 2144  
jetrover@gmail.com

**Turk, Bev I**  
PO Box 6086  
Minneapolis, MN 55406-0806  
(h) 612 728 1654  
rp46532@hotmail.com

**Walworth, Sandra Marie**  
(Gary)  
6328 Pinecone Ln NW  
Walker, MN 56484-2127  
(c) 612 618 0422  
gswalworth@arvig.net

**Workman, Karen L (VC)**  
(Joel)  
29930 Hayes Ave  
Northfield, MN 55057-5289  
(h) 507 645 5676  
(c) 612 280 0833  
flygirl@northfieldwifi.com

### *Northwoods Chapter*

**Brew, Cynthia Dianne (TC)**  
(Scott)  
9469 U 75 Ln  
Rapid River, MI 49878-9238  
(h) 906 474 6190  
(c) 906 280 0052  
(w) 906 786 1883  
boskcorp@up.net

**Brosemer, Kathleen M**  
16 Manor Rd  
Sault Saint Marie, ON P6A 3J9  
Canada  
(h) 705 949 3862  
(c) 705 255 2801  
(w) 906 635 6050  
kathie@cleannorth.org

**Dohrenwend, Jeffrey Hadley**  
(MCC) (Robert)  
17258 Cemetery Rd  
Pelkie, MI 49958-9018  
(h) 906 334 2685

**Dreger, Deirdre Ann**  
(William)  
N11615 Sheldon Rd  
Tomahawk, WI 54487-9476  
(h) 715 453 3335  
(c) 715 612 3336  
deedreger@hotmail.com

**Hannemann, Kathleen Ann**  
(James)  
4964 N Musky Point Rd  
Mercer, WI 54547-9382  
(h) 715 476 2816  
(c) 309 840 2241  
jrhannemann@aol.com

**Huey, Wendy (F)**  
209 N 5th St  
Marquette, MI 49855-4103  
(c) 906 362 6693  
wendy@northmichiganland.  
Com

**McKiddie, Pat (F)**  
(Gary)  
10512 W Atkinson Rd  
Brimley, MI 49715-9091  
(h) 906 248 2929  
patmckiddie@yahoo.com

**Rains, Sheryl Ann (AE)**  
(Jayson)  
1485 US Highway 2/41  
Bark River, MI 49807-8908  
(c) 906 420 2517  
sheryl.rains@gmail.com

**Ryan, Helen Joan**  
5042 W Main St # U4  
Eagle River, MI 49950-9627  
(c) 906 281 3649

**Sykes, Lynn T**  
(CC,AE,WC,NC) (Charles)  
41 E Sands St  
Gwinn, MI 49841-9116  
(c) 906 362 5966  
(w) 906 225 1146  
cherokee56978@gmail.com

**Trask, Pamela Gue (AECH)**  
(Scott)  
N4592 County Road 607  
Iron Mountain, MI 49801-9537  
(h) 906 779 9157  
ptrask@mac.com

**Wolski, Teresa Lynn (VC)**  
(Martin)  
1547 W 7 Mile Rd  
Sault Sainte Marie, MI  
49783-9272  
(h) 906 632 1304  
(c) 906 440 0017  
twolski@eup.k12.mi.us

### *Scioto Valley Chapter*

**Anderson, Marjorie S**  
(Jack)  
1001 Brice Rd  
Reynoldsburg, OH 43068-1929  
(h) 614 863 2777  
(w) 614 293 3237  
cns99@att.net

**Barnard, Janet Ann Baldwin**  
691 Hathaway Trl  
Tipp City, OH 45371-1118  
(h) 937 307 8763

**Bethel, Norma A**  
208 Brookhaven Dr N  
Gahanna, OH 43230-2704  
(h) 614 471 4108  
(c) 614 395 9696

**Biller, Mary C (SC,AE)**  
(Kevin)  
3688 Stunsail Ln  
Columbus, OH 43221-4815  
(h) 614 771 8763  
(c) 614 946 3029  
marybiller@wideopenwest.com

**Bowne, Jann P (NC)**  
(George)  
8111 Linden Leaf Cir  
Columbus, OH 43235-4618  
(h) 614 844 6179  
jbowne@columbus.rr.com

**Copeland, Constance Lee**  
(John)  
3297 Somerford Rd  
Columbus, OH 43221-1415  
(h) 614 451 4134  
clcopeland@columbus.rr.com

**Deeds, Barbara Lucile**  
5185 Savagehill Rd  
Sugar Grove, OH 43155-9667  
(h) 740 746 9630

**Denney, Kama Louise**  
4995 Page Mill Dr  
San Jose, CA 95111-4054  
(h) 408 482 0452  
(w) 408 219 1881  
kamadenney@gmail.com

**Freeman, Teresa L**  
(Michael)  
800 Crouse Chapel Rd  
Chillicothe, OH 45601-9010  
(c) 740 703 6230  
t2281q@roadrunner.com

**Hoelting, Kathryn Carpenter**  
(Norman)  
12332 S Mesa Rd  
Sapulpa, OK 74066-8785  
(h) 918 227 2714  
(c) 918 230 1557  
kchoelting@aol.com

**Hook, Paula G (G,TC)**  
5792 Shannon Place Ln  
Dublin, OH 43016-4199  
(h) 614 734 1216  
paula\_hook@att.net

**Jamison, Myra S**  
123 W South St  
Worthington, OH 43085-3517  
(h) 614 885 6017  
(c) 614 940 7353

**Karasek, Monica (F)**  
107 Maple St  
South Shore, KY 41175-7836  
(c) 410 940 9025  
mlkarasek@yahoo.com

**McIntire, Jane Lee**  
(Martin)  
71 Greenhedge Cir  
Delaware, OH 43015-8387  
(h) 740 362 7228  
(c) 614 519 0641  
wjmcintire@cs.com

**Miller, Bonnie Jean (L)**  
198 McNaughten Rd  
Columbus, OH 43213-2137  
(h) 614 866 5495

**Miller, Marilynn Lucille (L)**  
585 N State Route 741  
Lebanon, OH 45036-8840  
(h) 513 583 3157

**Mortine, Christine Shumway**  
(Neil)  
289 W Riverglen Dr  
Worthington, OH 43085-3869  
(h) 614 846 2920  
(c) 614 205 3129  
cbechris@gmail.com

**Mosher, Berneta Jean**  
(Harry)  
8050 Lake Dr  
Westerville, OH 43082-9402  
(h) 614 882 6822

**Prater, Jo-Ann**  
(James)  
2000 Malvern Rd  
Columbus, OH 43221-4127  
(h) 614 486 7597  
(c) 614 598 3134  
joann2000@columbus.rr.com

**Robishaw, Lori L**  
2465 S Ridge Rd E  
Ashtabula, OH 44004-4462  
(c) 614 571 4148  
robishaw.1@osu.edu

**Rumbaugh, Paula K**  
(CC,VC,AECH)  
(Hallen Nolltimier)  
60 Walhalla Rd  
Columbus, OH 43202-1441  
(h) 614 261 7519  
(w) 614 764 6433  
prumbaug@columbus.rr.com

**Valasco, Dawn (CC,VC)**  
(John)  
256 Autumn Leaf Ct  
Columbus, OH 43235-4417  
(h) 614 985 1940  
dawnlnteach@aol.com

**Yersavich, Amy Crum**  
(Peter)  
461 Oakland Park Ave  
Columbus, OH 43214-4150  
(h) 614 267 2353  
(w) 614 644 2285  
amyyersflier@aol.com

### *Three Rivers Chapter*

**Allina, Karen Marie**  
(Alfred)  
1415 W Washington Blvd  
Fort Wayne, IN 46802-4118  
(h) 260 422 6061  
(c) 260 417 4421  
fkallina@gmail.com

**Berry, Sandra Elizabeth**  
**Betsy**  
6501 E Canal Pointe Ln  
Fort Wayne, IN 46804-4773  
(c) 765 414 0216  
berrys@ipfw.edu

**Molargik, Kathy C**  
1600 E Kammerer Rd  
Kendallville, IN 46755-2960  
(h) 260 347 3832  
(w) 260 347 4015  
kathymolargik@hotmail.com

**Murphy, Linda (TC)**  
PO Box 517  
Woodburn, IN 46797-0517  
(h) 260 632 5620  
(c) 260 413 8134  
murphyipilot@localnet.com

**Nellans, Marcia A (CC,AECH)**  
2723 N 500 W  
Warsaw, IN 46582-8515  
(h) 574 858 2730  
(c) 574 527 6067  
(w) 260 349 6354  
manellans99@hotmail.com

**Pulver, Linda Rose (VC)**  
1009 S Van Buren St  
Auburn, IN 46706-2832  
(h) 260 925 3531  
(w) 260 484 6224

**Warford, Ellen Elizabeth**  
(Richard)  
409 Sunset Shrs  
Kendallville, IN 46755-2628  
(h) 260 347 2478  
kansas.sunset@yahoo.com

**Wiese, Lew Jane Lewie**  
(L,MCC,SC) (Verne)  
3500 Plantation Place  
Beavercreek, OH 45434-7333  
(h) 937 429 2969  
(c) 260 438 5714  
lvflyer@concentric.net

**Wyll, Marty (L)**  
5817 Twynestel Cir  
Fort Wayne, IN 46814-7571  
(h) 260 672 8403

### *Wisconsin Chapter*

**Abplanalp, Kelly**  
4390 SW Parkview Ave  
Portland, OR 97225-2544  
(c) 503 250 2987  
kmabplanalp@gmail.com

**Allison, Ashley (F)**  
1003 E Racine St  
Janesville, WI 53545-4861  
(c) 608 302 9913  
ashleygrace@hotmail.com

**Becker, Darlene E (F)**  
(James)  
26328 Grace Dr  
Wind Lake, WI 53185-2158  
(h) 262 895 3343  
deern616@yahoo.com

**Brown, Krys M**  
(Jeff Baum)  
1515 Oconomowoc Ave  
Watertown, WI 53094-5201  
(h) 920 261 6651  
krysb@charter.net

**Gallenberger, Virginia Helen**  
1867 NW 46th Cir  
Ocala, FL 34482-8541  
(c) 386 852 1512  
vgallenberger@yahoo.com

**Gordon, Mona Matthews**  
6907 University Ave # 300  
Middleton, WI 53562-2767  
(c) 608 535 9040  
mmgordon3@gmail.com

**Hammarback-Speer, Rene Wicks**  
237 Hambletonian Dr  
Eugene, OR 97401-5791  
(h) 541 357 4830  
rwhspeer@gmail.com

**Hartlaub, Christina Marie**  
(SC,AE,AECH)  
9712 Cth C  
Newton, WI 53063-9609  
(h) 920 758 2132  
(c) 920 901 5407  
venus.kitty@gmail.com

**Hartlaub, Julianne**  
(Keith)  
6609 Norheim Rd  
Manitowoc, WI 54220-9100  
(c) 920 482 1696  
julie@creativeinc.com

**Harvey, Mary**  
(Robert)  
159 S Lake St  
Hortonville, WI 54944-9437  
(h) 920 779 0211  
(c) 920 419 8570  
mharvey8@sbcglobal.net

**Hight, Marie A**  
12012 W Howard Ave  
Greenfield, WI 53228-1849  
(h) 414 604 9008  
(c) 414 899 9264

**Horn, Patricia**  
(Donald Stark)  
923 E Kilbourn Ave Unit 1402  
Milwaukee, WI 53202-3540  
(h) 262 470 7080  
(w) 920 457 8866  
patriciahorn50@yahoo.com

**Hovel, Mary Bernadette**  
N2009 Joy Ln  
La Crosse, WI 54601-7172  
(h) 608 787 0223  
(w) 608 788 2016

**Kalishek, Karen A**  
2215 Hopf Ln  
DePere, WI 54115-8119  
(h) 920 819 4774  
kkalishek@yahoo.com

**Kehoe, Glynis M**  
(Vance)  
5857 Oxford Dr  
Greendale, WI 53129-2564  
(h) 414 421 3921  
gthompson35@wi.rr.com

**Kieffer, Ann Terese**  
16950 N Bay Rd Apt 809  
Sunny Isles Beach, FL  
33160-4242  
(c) 414 426 6171  
anntkieffer@gmail.com

**Kincaid, Brigitt Alice**  
402 N Wisconsin St  
Port Washington, WI  
53074-1615  
(c) 713 805 4642  
kpclaw@yahoo.com

**Koerwitz, Janet Marie**  
(Walter)  
2410 W 20th Ave  
Oshkosh, WI 54904-8248  
(h) 920 235 1109  
jnkoerwitz@aol.com

**Kulesha, Dorothy Wood Darcy** (Ken)  
6706 Riverdale Ln  
Greendale, WI 53129-2859  
(h) 414 423 6255  
(c) 414 429 7908  
(w) 855 999 5766  
dwbkulesha@gmail.com

**Lange, Marcy S (NC)**  
4527 Windsor Rd  
Windsor, WI 53598-9779  
(c) 608 333 6266  
flygirl26@charter.net

**Lines, Elissa**  
(John)  
5198 High Pointe Dr  
Winneconne, WI 54986-8641  
(h) 920 582 4998  
(c) 920 216 0507  
(w) 920 426 6101  
elines@eaa.org

**Manalli, Abbey (F)**  
2662 S Burrell St  
Milwaukee, WI 53207-2075  
(c) 815 222 3132  
coyotetrix@yahoo.com

**Marr, Kathleen Mary (F)**  
(Phillip)  
W4149 Risseeuw Rd  
Cedar Grove, WI 53013-1144  
(h) 920 565 1266  
(c) 920 698 6368  
rathmarr@lakeland.edu

**Michaels, Tonie L**  
380 Mill Pond Rd  
Dousman, WI 53118-8741  
(h) 262 965 5305  
(c) 262 490 5461  
tmichaels@universitylake.org

**Morchand-Erwin, Denise**  
(Albert)  
3971 Sauk Ct  
Middleton, WI 53562-3519  
(h) 608 829 2915  
denise@hep.wisc.edu

**Motley, Elizabeth Marie**  
1303 40th Ave  
Kenosha, WI 53144-2903  
(h) 262 552 2845  
(c) 262 914 4994  
emotley@wi.rr.com

**Podeweltz, Dana Annette**  
(Wayne)  
W2810 County C  
Merrill, WI 54452-9443  
(h) 715 536 6791

**Probst, Laurie Lynn (AE)**  
W282N6758 Winkleman Rd  
Hartland, WI 53029-9364  
(c) 262 227 8571  
(w) 262 970 2348  
kosalof@aol.com

**Rawling, Kandace Ann (AE)**  
N113W16941 Murillo Dr Apt 1  
Germantown, WI 53022-5821  
(h) 262 293 9573  
(c) 262 354 2397  
kandy04@gmail.com

**Roemer, Mary E**  
1947 Nates Ct  
Neenah, WI 54956-1731  
(h) 920 722 3414  
(w) 920 731 5820

**Schoenike, Karen J**  
100 Corrina Blvd Apt 135  
Waukesha, WI 53186-3890  
(c) 262 719 3215  
(w) 262 547 8988  
houndergirl@juno.com

**Schofield, Cynthia Ann**  
(Robert)  
W3676 Highway 50  
Lake Geneva, WI 53147-3415  
(h) 262 248 2307

**Schroeder, Mary Lou**  
(Ted)  
3170 N 104th St  
Milwaukee, WI 53222-3322  
(h) 414 475 7010  
marylousch@att.net

**Sederquist, Ann (MCC,VC)**  
(Dayton)  
1941 Wisconsin Ave  
Sun Prairie, WI 53590-1734  
(h) 608 837 3807  
(c) 608 770 0159  
(w) 608 834 7825  
huzzmeyer@charter.net

**Stark, Christina Catherine**  
(CC,AE)  
6251A Charing Cross Ln Unit A  
Middleton, WI 53562-3425  
(h) 608 239 7354  
(c) 608 217 6809  
ccstark55@gmail.com

**Stull, Mary Elizabeth (TC)**  
3049 S 39th St  
Milwaukee, WI 53215-3558  
(h) 414 617 8879  
elizabeth.stull@bonton.com

**Uhen, Rosie**  
200 S Kane St  
Burlington, WI 53105-1822  
(h) 262 763 8731  
(c) 262 492 8312  
rosieuhen@gmail.com

**Viola, Margaret A**  
2805 Stoney Bench Ln  
Oshkosh, WI 54902-7236  
(h) 920 231 9513  
(c) 920 573 5068  
mviola1@gmail.com

**Voss, Carol A**  
(Mark)  
2855 Twin Waters Ln  
Franksville, WI 53126-9632  
(h) 262 878 2738  
(c) 262 902 4709  
carol\_voss@netzero.net

**Welch, Diane Marie**  
(Perry)  
N3130 Johnson Rd  
Waupun, WI 53963-8923  
(h) 920 324 5335

**Willmore, Betty Fay**  
2720 Waunona Way  
Madison, WI 53713-1542  
(h) 608 222 1052  
betty\_w@charter.net

***Women With Wings Chapter***

**Deal, Sarah Marie**  
(Philip Burrow)  
3665 Park Pl  
Saint Joseph, MI 49085-9666  
(h) 269 408 8101  
(c) 619 804 7227  
sarahdeal@aol.com

**Frederick, Frances M**  
857 Hampton Ridge Dr  
Akron, OH 44313-5042  
(h) 330 865 9776  
www99@prodigy.net

**Gaskill, Marla K**  
1765 Peachblow Rd  
Lewis Center, OH 43035-9103  
(h) 740 548 0352

**Grimes, Kim E**  
(Kevin)  
1799 State St NW  
Uniontown, OH 44685-7609  
(h) 330 966 7334  
(w) 330 966 4762  
kgrimes2603@aol.com

**Hobart, Denise L**  
(Mike)  
PO Box 528  
Lakemore, OH 44250-0528  
(h) 330 733 3994  
(c) 330 289 1217  
(w) 330 733 2500  
denise.awfa@teachmetofly.com

**Leshner, Cathy Ann**  
4485 Ravenna Ave SE  
Canton, OH 44730-9730  
(h) 330 488 1536  
(w) 330 488 1294

**Moore, Donna Diane**  
(CC,SC,AE) (Allan)  
937 Carnation St NE  
Massillon, OH 44646-4811  
(h) 330 832 8593  
(c) 330 327 4178  
flyaxa@aol.com

**Pretorius, Ellen T**  
(MCC,VC,TC)  
4479 E Hutton Rd  
Smithville, OH 44677-9780  
(h) 330 602 3082  
(w) 330 283 1718  
angelair50@yahoo.com

**Rosenbohm, Jane Marie**  
1174 Harbor Ridge Dr  
Kissimmee, FL 34759-6208  
(h) 804 300 6004  
janerosenbohm@rocketmail.com

**Siers, Laurie Ann**  
327 White House Ln  
Boardman, OH 44512-2543  
(h) 330 318 3440  
(c) 234 567 7177  
skyking4@msn.com

**Stamp, Coralie Ann**  
(Donald)  
268 Lewis Cir Unit 143  
Punta Gorda, FL 33950-8806  
(h) 330 332 9190  
(c) 330 227 1007  
(w) 330 332 9931  
castamp2@aol.com

**Stich, Bonnie S**  
(Michael)  
41 Navajo Trl  
Malvern, OH 44644-9532  
(h) 330 571 5690  
(w) 330 494 6170

**Whiteman, Margaret A**  
(Stanley Maslowski)  
RR 1 Box 352  
Middlebourne, WV 26149-9766  
(h) 304 758 2379  
wvkari99@frontier.com

**NORTHWEST SECTION**

***Section Member--No Chapter***

**Baird, Audrey L (L)**  
Dickinson, ND 58601-3768  
(h) 701 225 5271

**Bening, Patricia**  
1494 Eastmont Ave Unit 10  
East Wenatchee, WA  
98802-8320  
(c) 208 964 0964  
patbening@hotmail.com

**Burton, Kimberly Beth**  
10825 SE 200th St Apt C204  
Kent, WA 98031-5519  
(c) 360 286 1418  
kimberlybblair@yahoo.com

**Cerise, Barbara**  
(Gilbert)  
16022 SE 173rd St  
Renton, WA 98058-9103  
(h) 425 226 6358  
barbcerise@comcast.net

**Courtney, Maryellen**  
(Wayne Fitzgerald)  
822 Ridgedale Rd  
Friday Harbor, WA 98250-6513  
(h) 360 378 1647  
(c) 360 378 7594  
redhawk@rockisland.com

**Davis, Luana S**  
5325 Old Stump Dr NW  
Gig Harbor, WA 98332-7803  
(h) 253 858 3500  
luanasdavis@aol.com

**Gearry, Shannon**

PO Box 2825  
Eugene, OR 97402-0323  
(h) 541 654 0700  
(c) 808 639 2337  
(w) 503 530 6785  
sgearry@hotmail.com

**Goodman, Peggy Myra**

(James)  
4127 Starbridge Ct  
Eagan, MN 55122-2872  
(h) 651 687 9232  
(c) 651 334 3800  
peg\_pegasus@hotmail.com

**Hill, Joan Marilyn**

(Hank)  
PO Box 1736  
Bellingham, WA 98227-1736  
(c) 360 317 8043  
touchngo3@yahoo.com

**Kelm, Clare**

(Edward C)  
164 Cessna Ave  
Friday Harbor, WA 98250-9143  
(h) 360 378 3373  
twopilots@interisland.net

**Nesmith, Judie Herzberg**

(Dan)  
61579 Westridge Ave  
Bend, OR 97702-1905  
(c) 503 329 9096  
(w) 541 382 4126  
planegirl58@yahoo.com

**Rosenau, Marlo J**

2370 Edgerton St  
Little Canada, MN 55117-1619  
(h) 651 787 9762

**Schuerman, Pamela Faye**

2432 171st Ave SE  
Bellevue, WA 98008-5523  
(h) 425 747 2971  
(w) 425 444 7915  
ps99s@comcast.net

**Thorpe, Brenda K**

PO Box 2167  
Coeur D Alene, ID 83816-2167  
(h) 208 765 9015  
(w) 208 765 0648  
jthorpe3@earthlink.net

**VanAmburg, Jana Marie**

1900 NE 3rd St Ste 106  
PMB 317  
Bend, OR 97701-3889  
(h) 541 749 8751  
vanamburgmd@gmail.com

*Alaska Chapter***Bennett, Erika E**

(Ross)  
4301 Manytell Ave  
Anchorage, AK 99516-4171  
(h) 907 345 1037  
ebpilot@mail.com

**Betz, V Lavelle**

(Richard)  
PO Box 92053  
Anchorage, AK 99509-2053  
(h) 907 243 1898  
akbushwings@gci.net

**Blain, Brittany (VC)**

PO Box 220524  
Anchorage, AK 99522-0524  
(c) 559 805 6594  
brittanyblain@gmail.com

**Bock, Jacqueline Dawn**

(Gene)  
506 Pine Ave  
Kenai, AK 99611-7555  
(h) 907 283 3012  
(c) 907 394 0706  
(w) 907 335 4466  
doctor.flygirl@alaska.net

**Bradley, Lauren**

3398 Outta Pl  
Anchorage, AK 99517-2032  
(c) 907 230 8089  
laurenbradley@aol.com

**Bromley-Harris, Darcy J**

(Chet Harris)  
1574 Wintergreen St  
Anchorage, AK 99508-3074  
(h) 907 277 0945  
(c) 907 947 7947  
(w) 907 269 8699  
darcybromleyharris@hotmail.com

**Carter, Liesl R**

(Marcus)  
402 Norfolk St  
Cambridge, MA 02139-1417  
(h) 907 830 2959  
carterlnm@hotmail.com

**Clabaugh, Sharyn C**

2615 Galewood St  
Anchorage, AK 99508-4040  
(h) 907 274 0847  
(w) 907 786 2029

**Comeau, Carole Gene**

25344 Crystal Creek Dr  
Eagle River, AK 99577-9614  
(h) 907 694 6347  
(c) 907 227 3188  
daisymae@mtaonline.net

**Copple, Devon K (F)**

1101 Inlet Woods Dr  
Kenai, AK 99611-6621  
(h) 907 283 5809  
(c) 907 398 1219  
devoncopple@hotmail.com

**Dingman, Heather**

(William Benson)  
1931 E 74th Ave Apt D  
Anchorage, AK 99507-2676  
(h) 907 222 5176  
(c) 907 952 8403  
hmdingman@gmail.com

**Doyle, Mathea A**

22433 McManus Dr  
Chugiak, AK 99567-5443  
(h) 907 688 5598  
mathead@mtaonline.net

**Dunning, Christine McKinley**  
(Dan)  
7601 Highlander Dr  
Anchorage, AK 99518-2621  
(c) 360 921 2266  
cdunning@ipapilot.org

**Dunn, Rosemary**  
3507 W 82nd Ave  
Anchorage, AK 99502-4332  
(h) 907 248 7399  
(w) 907 266 2166  
nanuk@alaska.net

**Eichholz, Patricia Louise**  
(Dean)  
PO Box 1522  
Soldotna, AK 99669-1522  
(h) 907 262 3872  
(c) 907 398 1539  
akfly@alaska.net

**Erhardt, April**  
(Isaac)  
PO Box 2195  
Soldotna, AK 99669-2195  
(c) 360 223 1356  
(w) 360 733 3174  
philapril@gmail.com

**Fisher, Rebecca G**  
PO Box 848  
Talkeetna, AK 99676-0848  
(c) 907 301 3173  
rebfisher@gmail.com

**Gay, Sarah Elizabeth**  
(Kirk)  
4140 Tazlina Ave  
Anchorage, AK 99517-1017  
(h) 907 248 4235  
sarahgay@arctic.net

**Gros, Emily C (TC,AE)**  
(Sacha)  
3520 Knik Ave  
Anchorage, AK 99517-1060  
(c) 907 230 5011  
emilyknc@gmail.com

**Hancock, Melanie Lee**  
(CC,NC) (Herb)  
10970 Corrie Way  
Eagle River, AK 99577-8407  
(h) 907 694 4571  
(c) 907 863 4603  
flyquilt@mtaonline.net

**Harskamp, Jodi Jean**  
(Ashley Stanbury)  
15800 Southpark Loop  
Anchorage, AK 99519-4851  
(h) 907 222 7905  
(c) 510 917 2073  
jodiandneal@gmail.com

**Hershberg, Esther**  
PO Box 1214  
Talkeetna, AK 99676-1214  
(c) 502 432 3683  
estherhershberg@gmail.com

**Hohn, Janet**  
9641 Basher Dr  
Anchorage, AK 99507-7500  
(c) 907 903 0112  
jhohn@ak.net

**Ibbotson, Margaret E**  
(Dean Rickerson)  
3705 Arctic Blvd PMB 2579  
Anchorage, AK 99503-5774  
(h) 907 344 0139  
(w) 907 269 0486  
meibbotson@yahoo.com

**Illig, Petra Andrea**  
5011 Spenard Rd Ste 205  
Anchorage, AK 99517-3320  
(h) 907 245 4359  
petra.illig@gmail.com

**Jett-Powers, Willow Amber**  
(Karl)  
PO Box 2961  
Bethel, AK 99559-2961  
(h) 907 543 5225  
(c) 907 227 4497  
willowjett@hotmail.com

**Johnson, Mio (MCC)**  
15321 Husky St  
Eagle River, AK 99577-9246  
(h) 907 696 3580  
(w) 907 263 5408  
johnsonms@muni.org

**Jones, Helen Ruth**  
203 W 22nd Ave  
Anchorage, AK 99503-2007  
(h) 907 222 9977  
(c) 907 230 0683  
hjones@gci.net

**Kester, Elizabeth Louise**  
(Darrel)  
PO Box 910  
Girdwood, AK 99587-0910  
(c) 907 229 3262  
lkester@att.net

**Kile, Lannette Lani (SC)**  
(Lynn)  
12243 W Skyline Dr  
Eagle River, AK 99577-7945  
(h) 907 696 5453  
(w) 907 786 7229  
champlane@aol.com

**King, L Jo**  
2635 E Southern Ave #A-130  
Tempe, AZ 85282-7672  
(h) 480 831 3378  
(c) 907 441 5447  
joking5464@hotmail.com

**Kinn, Debra L**  
(Jerry)  
9900 Hillhaven Cir  
Anchorage, AK 99507-5922  
(h) 907 346 3022  
(c) 907 230 9900  
(w) 907 336 9900  
jdkinn1@aol.com

**Knapp, Lorena Anne**  
4723 Mills Dr  
Anchorage, AK 99508-4732  
(c) 907 947 5353  
heligr1@gmail.com

**Koehrer, Denise M**  
(Ernie)  
PO Box 1776  
Palmer, AK 99645-1776  
(h) 907 745 5867  
koehrer@mtaonline.net

**LaClair, Terri Ann**  
(Ronnie)  
455 NE Flint St  
Grants Pass, OR 97526-2234  
(h) 530 339 1528  
tq\_laclair@hotmail.com

**Laska, Pearl Bragg (L)**  
c/o Lewis Laska,  
901 Church St  
Nashville, TN 37203-3417  
(h) 615 255 6288  
(c) 615 491 2928  
llaska@verdictslaska.com

**Laxson, Janice**  
(William)  
11901 Woodbourne Cir  
Anchorage, AK 99516-2554  
(h) 907 345 3639  
(c) 907 240 8686  
(w) 907 562 4693  
jlaxson@gmail.com

**Maurer, Sara Ann**  
(Clifford)  
12520 Hansa Rose Cir  
Anchorage, AK 99515-3684  
(h) 907 344 9129  
aksam58@hotmail.com

**Moore, Aimee Lynn**  
PO Box 240002  
Anchorage, AK 99524-0002  
(h) 907 569 5599  
(c) 907 727 3795  
aimeem@gci.net

**Moseley, Deborah Michele**  
PO Box 2754  
Homer, AK 99603-2754  
(c) 907 399 1890  
deb\_moseley@hotmail.com

**Nobmann, Elizabeth D**  
(Robert)  
3935 Apollo Dr  
Anchorage, AK 99504-4505  
(h) 907 333 0262  
bnobmann@customcpu.com

**Price, Paula M**  
PO Box 92075  
Anchorage, AK 99509-2075  
(h) 907 276 1576  
(w) 907 349 7610  
pprice@gci.net

**Quinlan, Clarissa M**  
6625 Cutty Sark St  
Anchorage, AK 99502-1943  
(h) 907 248 5530  
mikenov@acsalaska.net

**Rigden, Gail E**  
(Charles)  
PO Box 90453  
Anchorage, AK 99509-0453  
(h) 907 243 1764  
gail@rigdencpa.com

**Roberts, Shawn**  
(Mark Brown)  
22626 Lake Hill Dr  
Chugiak, AK 99567-5540  
(h) 907 688 8453  
(c) 907 440 6450  
shawnnadele@alaska.com

**Russo, Audrey**  
1431 Majella Cir  
Anchorage, AK 99515-3864  
(h) 907 344 3034  
(c) 907 382 2228  
amr018@bucknell.edu

**Saigh, Denise**  
5201 Caribou Ave  
Anchorage, AK 99508-2509  
(h) 907-338-2238  
katmaien@gci.net

**Simon, Marion I**  
(Bernard)  
3676 North Point Dr  
Anchorage, AK 99502-1522  
(h) 907 243 5095  
(c) 907 830 9934  
bmsimon@gci.net

**Skliar, Janis**  
(John Clark)  
2939 Captain Cook Estates Cir  
Anchorage, AK 99517-1972  
(h) 907 258 5125  
(c) 907 360 6675  
j.skliar@acsalaska.net

**Slingluff, J Angela**  
(Linda Imle)  
3925 Resurrection Dr  
Anchorage, AK 99504-4720  
(h) 907 337 0253  
(c) 907 230 0952  
akwoman86@yahoo.com

**Snider, Margaret M**  
(Robert)  
2122 Forest Park Dr  
Anchorage, AK 99517-1320  
(h) 907 277 5306

**Thomas, Lynn A**  
(Leston)  
7860 E Benson Hwy Unit 73  
Tucson, AZ 85756-8300  
thomasilverlake@live.com

**Tomich, Gloria A**  
1817 Parkside Dr  
Anchorage, AK 99501-5751  
(h) 907 279 1560  
(w) 907 786 6939  
gtomichak@yahoo.com

**Wagstaff, Patty R**  
3501B N Ponce de Leon Blvd  
Apt 397  
Saint Augustine, FL  
32084-1400  
(h) 904 806 5778  
pwasa@aol.com

**White, Ellen Jean**  
4001 Wispen Cir  
Anchorage, AK 99517-2828  
(h) 907 248 6967

**Wilbur, Anne B**  
(Joseph)  
PO Box 844  
Girdwood, AK 99587-0844  
(h) 907 783 1313  
(c) 907 250 2641  
jandaero@aol.com

**Wilson, Heather Marie**  
(Paul)  
12901 Lupine Rd  
Anchorage, AK 99516-3226  
(h) 907 345 9849  
(c) 907 306 7152  
(w) 907 786 3831  
heatherwilsonflint@gmail.com

*Columbia Cascade Chapter*

**Bubb, Teresa L (CC,SC)**  
1813 N Jarrett St  
Portland, OR 97217-4623  
(h) 503 247 6026  
(c) 703 503 3476  
tlbubb@aol.com

**Christian, Elizabeth Dorrance**  
14511 SE 24th Cir  
Vancouver, WA 98683-8454  
(h) 360 891 9556  
thewickedwitchofthenorthwest@gmail.com

**Connolly-Smith, Ari (F,MCC)**  
18409 Old River Rd  
Lake Oswego, OR 97034-5182  
(c) 971 285 5202  
aconnollysmith@googlemail.com

**Darcey, Erin**  
4002 NE 136th Ct  
Vancouver, WA 98682-6507  
(h) 360 859 3272  
(c) 360 500 1247  
skyflyrs3@yahoo.com

**DesJardins, Billie F**  
(Norman)  
1217 SE 9th St  
Gresham, OR 97080-8107  
(h) 503 661 4921  
(c) 503 310 9411  
desjardor@aol.com

**Fogle, Beverly (L)**  
6903 SE Riverside Dr Apt 9  
Vancouver, WA 98664-1669  
(h) 360 695 5512  
bevfgole@gmail.com

**Forbes, Dierdre Anne Dee**  
(TC,AE)  
9801 SW Spring Crest Dr  
Portland, OR 97225-6726  
(h) 503 297 6939  
(c) 503 421 0407  
geewhiz384@aol.com

**Frith, Nancy E**  
(Paul)  
PO Box 58646  
Fairbanks, AK 99711-0646  
(c) 503 705 5144  
nfrith6@gmail.com

**Girts, Michelle A (AECH,NC)**  
(Darrel VanCoevering)  
5406 NE 123rd St  
Vancouver, WA 98686-3498  
(h) 360 574 5769  
(w) 503 539 7357  
magirts@comcast.net

**Hand, Lisa M**  
(James)  
4418 SW Thunder Vista Ln  
Lake Oswego, OR 97035-1853  
(c) 503 720 1601  
(w) 503 906 4198  
lhand@windhorseventures.com

**Hardesty, Cassiopia**  
1215 NE 70th Ave  
Portland, OR 97213-5421  
(c) 831 345 6836  
selvaluna@gmail.com

**Hendrickson, Terri T (MCC)**  
(David)  
PO Box 1971  
Tualatin, OR 97062-1971  
(h) 503 925 1308  
(c) 541 639 9045  
(w) 503 924 5520  
seattlelights@gmail.com

**Kelly, Sareana Pinson (AE)**  
(Erin)  
2931 NE 34th Ave  
Portland, OR 97212-2706  
(h) 303 725 5100  
sareana\_pinson@yahoo.com

**Lee, Vicki Balfanz**  
(Darrell)  
12010 NE Salmon Creek Ave  
Vancouver, WA 98686-3343  
(h) 360 574 5150  
vickiblee@aol.com

**Lord, Mary Ellen**  
1319 Modrow Rd  
Kalama, WA 98625-9613  
(h) 360 673 4198  
(c) 360 261 4446  
wlord@kalama.com

**McConnell, Angela**  
2691 SW Highway 26  
Madras, OR 97741-9143  
(h) 801 870 6340  
wings541@hotmail.com

**Prakken, Betty L (L)**  
32200 SW French Prairie Rd  
Apt A101  
Wilsonville, OR 97070-7465  
(c) 503 880 9530  
airprakken@canby.com

**Rosevelt, Jane Margo**  
(Joni)  
16300 Sunrise Ct  
Lake Oswego, OR 97035-4316  
(h) 503 635 8834  
(c) 503 860 6389  
roseair@comcast.net

**Schiffmann, Jean M (L,AE)**  
11501 NE 266th St  
Battle Ground, WA 98604-6520  
(h) 360 687 5001  
(c) 360 608 7967  
sunnyflyrs4u@gmail.com

**Sofinowski, Jennifer M H (AE)**  
(Frank)  
1516 C St  
Hood River, OR 97031-1666  
(c) 503 929 2875  
shaw4air@gmail.com

**Wieneke, Lori Malberg**  
(Carl)  
1208 Independence Ct  
Woodburn, OR 97071-8696  
(h) 503 981 5485  
(c) 503 351 8259  
(w) 503 745 8723  
lmwieneke@msn.com

**Wohlgenuth, Mary Esther (L)**  
94 SE 87th Ave  
Portland, OR 97216-1524  
(h) 503 254 0074  
mary99w@hotmail.com

**Young, Julie Wiklund**  
(Tom)  
11504 NE 266th St  
Battle Ground, WA 98604-6520  
(h) 360 687 5904  
(c) 360 901 6459  
jyworks@wa-net.com

### *Cook Inlet Chapter*

**Anderson, Stephanie**  
41390 Ptarmigan Heights Dr  
Homer, AK 99603-9436  
(c) 612 644 8936  
(w) 907 299 0284  
stephthepilot@gmail.com

**Bailey, Tamar Dawn**  
PO Box 90021  
Anchorage, AK 99509-0021  
(h) 907 279 1240  
(c) 206 369 8514  
tamarb@attglobal.net

**Carter, Lucretia Mae**  
PO Box 206  
Soldotna, AK 99669-0206  
(h) 907 262 5173  
lucarter\_99@yahoo.com

**Cloud, Connie Lee**  
6341 Chevigny St  
Anchorage, AK 99502-2027  
(h) 907 222 3039  
ccloud@gci.net

**Fenske, Donna**  
PO Box 1204  
Homer, AK 99603-1204  
(h) 907 235 7211  
(c) 907 299 0453  
(w) 907 234 7898 x234  
hightide\_2@yahoo.com

**Henley, Shirley M**  
42311 Kenai Spur Hwy  
Kenai, AK 99611-9773  
(h) 907 283 4257  
smhnlly@alaska.net

**Miller, Roswitha**  
(Frank)  
PO Box 39083  
Ninilchik, AK 99639-0083  
(h) 907 567 3905  
roswithamiller@rocketmail.com

**Northrop, Karen Anne**  
(Doug Reid)  
PO Box 1506  
Homer, AK 99603-1506  
(h) 907 235 0757  
(w) 907 235 0370  
kan@sphosp.org

**Webb, Cleo Olive (CC)**  
(John)  
PO Box 3056  
Homer, AK 99603-3056  
(h) 907 235 7414  
(c) 907 399 6129  
cleo@horizonsatellite.com

### *Crater Lake Flyers Chapter*

**Bastian, Rhea Reed**  
(CC,AE,AECH) (Richard)  
PO Box 650  
Chiloquin, OR 97624-0650  
(w) 541 783 2141  
flyingrhea99@centurytel.net

**Christmas, Gayle Elaine**  
(John Kleeman)  
1821 Quail Ridge Dr  
Klamath Falls, OR 97601-1591  
(h) 541 882 4141  
(c) 541 892 3133  
gaylechris@charter.net

**Collins, Catherine Lane (F)**  
5462 Cottage Ave  
Klamath Falls, OR 97603-5120  
(c) 541 771 1070  
ccollins8@q.com

**Cooper, Ann Lewis**  
(Charlie)  
3410 Darbyshire Dr  
Dayton, OH 45440-3673  
(h) 937 426 0082  
(c) 937 912 4007  
anncooper@earthlink.net

**Currin, Irene Mildred**  
411 Pacific Ter  
Klamath Falls, OR 97601-2375  
(h) 541 884 3023

**Huggins, Elizabeth K (VC,SC)**  
(Wayne)  
PO Box 403  
Keno, OR 97627-0403  
(h) 541 205 3089

**Hughes, Doris F**  
239 Island Pointe Dr  
Medford, OR 97504-9453  
(h) 541 779 1895  
(c) 541 613 0106  
hughesdorisf@gmail.com

**Ivie, Neva Renae (TC)**  
(Ray)  
4909 Uhrmann Rd  
Klamath Falls, OR 97601-9312  
(h) 541 882 8159  
(c) 541 891 8522  
lmflyer@aol.com

**Rajnus, Sharon Lyn**  
30485 Transformer Rd  
Malin, OR 97632-9547  
(h) 541 723 4371  
rajnus@earthlink.net

**Stilwell, Frances Beverly**  
23883 Gaines Rd  
Merrill, OR 97633-9709  
(h) 541 723 6081  
fbstilwell@gmail.com

**Weyhe, Joan Monica (TS)**  
(Joel)  
8813 Blackwell Rd  
Central Point, OR 97502-9602  
(c) 541 326 8042  
monicaw655@gmail.com

**Wolf, Cherry N**  
(Ross)  
4880 Glenwood Dr  
Klamath Falls, OR 97603-8426  
(h) 541 273 7554  
(c) 541 331 5012  
lilladyak@hotmail.com

**Yancey, Carla Lea**  
(Monty)  
892 Cross Rd  
Klamath Falls, OR 97603-9730  
(h) 541 883 1648  
yancey@fireserve.net

### *Eastern Idaho Chapter*

**Bills, Sandi (SC)**  
(Gary)  
1300 Cedar Ln  
Pocatello, ID 83204-5040  
(h) 208 232 5085  
(c) 208 221 8078  
billsipc@msn.com

**Gregory, Jacqueline J**  
(James)  
9502 N 67th Ln  
Peoria, AZ 85345-8815  
(h) 623 979 4039  
mrsjgregory@cox.net

**Landis, Jonnie P (VC)**  
(Joe)  
200 Pevero Dr  
Idaho Falls, ID 83401-6333  
(c) 208 243 0661  
jonnielandis@gmail.com

**Lloyd, Lisa M**  
(William)  
771 N 850 W  
Blackfoot, ID 83221-5248  
(h) 208 684 5266  
(c) 706 836 1833  
lml7980@gmail.com

**McDonald, Joyce Louise (TC)**  
(Charles)  
PO Box 45  
Howe, ID 83244-0045  
(h) 208 767 3538  
mcdoch@atcnet.net

**Pierson, Lisa Bennett**  
(Scott)  
PO Box 842  
Wilson, WY 83014-0842  
(h) 307 733 8522  
(c) 307 413 3899  
pierson949@msn.com

**Storhok, Sandra W (CC,MCC)**  
(Victor)  
2290 S Bellin Rd  
Idaho Falls, ID 83402-5605  
(h) 208 529 3765  
(c) 208 709 3730  
swstorkok@live.com

### *Greater Seattle Chapter*

**Baer, Phyllis M**  
9121 SE 44th St  
Mercer Island, WA 98040-4116  
(h) 206 232 6128

**Baird, Sylvia Whitman**  
(Roger)  
20404 289th Ave SE  
Maple Valley, WA 98038-7808  
(h) 425 432 0277

**Barnes, Rachelle D**  
18124 SE 247th St  
Covington, WA 98042-4887  
(c) 253 363 2423  
rdbarnes80@yahoo.com

**Berkell, Lynn Charlotte**  
(Arthur)  
17684 SE 301st St  
Kent, WA 98042-5715  
(h) 253 638 7038  
(c) 253 350 6988  
lynnair@earthlink.net

**Biss, Emily Jeannette (AE)**  
6248 Flora Ave S  
Seattle, WA 98108-2742  
(h) 206 762 2186  
(c) 206 661 1680  
emily@echobravo.org

**Burn, Sandra**  
PO Box 2014  
Bothell, WA 98041-2014  
(h) 425 877 1994  
(c) 801 673 4380  
sandymkay@yahoo.com

**Cansdale, Carol A**  
6281 Mallory Ln  
Eden Prairie, MN 55346-1424  
(h) 952 906 2833  
(c) 612 558 4339  
carolcansdale@earthlink.net

**Chay, Andrea B (CC, VG)**  
(Jim)  
17639 SE 292nd Pl  
Kent, WA 98042-5709  
(h) 253 638 1679  
(c) 253 394 1965  
(w) 425 203 4788  
andrea40@juno.com

**Clements, Shauna Marie**  
26014 166th Pl SE  
Covington, WA 98042-8285  
(c) 206 920 7322  
shaunamclements@gmail.com

**Crook, Tricia L (TC)**  
(Jim)  
14220 82nd Ave NW  
Gig Harbor, WA 98329-8610  
(h) 253 858 5210  
(c) 253 205 7386  
duffycrook4@yahoo.com

**DeGraaff, Teresa M (AE)**  
(Norman)  
25 Big Rock Rd  
Friday Harbor, WA 98250-6038  
(h) 360 378 4457  
(c) 360 472 0725  
degraaff@rockisland.com

**Emery, Marilyn L**  
(MCC, MCS, SC) (Scott)  
PO Box 66946  
Seattle, WA 98166-0946  
(h) 206 246 9628  
emery98166@aol.com

**Fishman, Hannah**  
7825 S Mount Angeles Rd  
Port Angeles, WA 98362-8358  
(c) 360 808 5583  
hannah.fishman@gmail.com

**Flynn, Karen June**  
(Jim)  
36827 208th Ave SE  
Auburn, WA 98092-9052  
(h) 360 825 1621  
(c) 206 491 0297  
jkrv6a@skynetbb.com

**Foose, Betty S**  
(Greig)  
2310 216th Pl NE  
Sammamish, WA 98074-6324  
(h) 425 868 7003  
(w) 425 836 0116  
betty-foose@comcast.net

**Franklet, Beverly Bixler (AE)**  
(Duane)  
67 Folly Farm Ln  
Eastsound, WA 98245-8525  
(h) 360 376 4763  
bfranklet@gmail.com

**Gann, Dodie Post**  
PO Box 727  
Friday Harbor, WA 98250-0727  
(h) 360 378 2999  
redmill@rockisland.com

**Hartley, Marian Burke (NC)**  
241 S 186th St  
Burien, WA 98148-1841  
(h) 206 243 5472  
mbhart99@aol.com

**Harvey, Kandace A**  
(Philip)  
10424 Airport Way  
Snohomish, WA 98296-8244  
(h) 360 568 3261  
(c) 425 754 8261  
(w) 360 568 1541 xt 224  
kandaceharvey@harveyfield.com

**Heaverlo, Frances Marie**  
900 University St Apt 16FG  
Seattle, WA 98101-2779  
(h) 206 748 7316  
fmheaverlo@aol.com

**Hildebrant, Virginia Fay**  
(Richard)  
35722 SE 47th Pl  
Fall City, WA 98024-9713  
(h) 425 222 9230  
(c) 253 350 7223  
vhildebrant@centurytel.net

**Hoit, Elise L**  
(Edward)  
11711 252nd Ave E  
Buckley, WA 98321-9329  
(h) 360 897 6308  
ethoit@aol.com

**Hollingsworth, Christine Danielle (AE)**  
5075 N Monte Cristo Way  
Las Vegas, NV 89149-5805  
(c) 702 525 9429  
horsie890@gmail.com

**Huffman, Kristina Elizabeth**  
(Robert)  
2405 NE 180th ST  
Shoreline, WA 98155-3971  
(h) 206 274 5856  
(c) 480 390 3711  
huffmanke@aol.com

**Jensen, Nancy Kelley (L)**  
(Tom)  
37303 208th Ave SE  
Auburn, WA 98092-9005  
(h) 360 825 6777  
(c) 253 350 5083  
nw99@skynetbb.com

**Kivland, Jana B**  
2109 Bayshore Blvd Unit 801  
Tampa, FL 33606-3140  
(h) 813 385 9418  
(c) 813 468 3037

**Longridge, Gretchen Cecilia**  
(David)  
Millwood Lodge,  
Trumpsgreen Road  
Virginia Water, GU25 4JA  
United Kingdom  
(c) 206 714 9908  
fifinella@msn.com

**Lundin, Elizabeth L (L)**  
PO Box 892134  
Oklahoma City, OK  
73189-2134  
(c) 405 420 3456  
lizlundin@aol.com

**McCorkle, Alexa (F)**  
6700 NE 182nd St Apt C204  
Kenmore, WA 98028-4862  
(c) 425 275 3070  
alexa.mccorkle@hotmail.com

**McCormack, Sandy**  
(Ed)  
485 SE Sycamore Pl  
Issaquah, WA 98027-4831  
(h) 425 392 6306  
(c) 425 443 5734  
sjmack47@hotmail.com

**McNutt, Dava M**  
(John)  
719 N Lees Creek Rd  
Port Angeles, WA 98362-8739  
(h) 360 457 4507  
(c) 360 460 7979  
(w) 360 452 6216  
davacavu@gmail.com

**Milan, Ruth**  
6549 5th Ave NE #B  
Seattle, WA 98115-6418  
(c) 206 418 8001  
aeroplano182@hotmail.com

**Morrison, Linda Marie**  
(Neil)  
PO Box 1469  
Port Townsend, WA  
98368-0040  
(h) 360 385 1917  
(c) 360 643 1058  
pflfier@gmail.com

**Nicholson, Nikki**  
(Robert)  
9723 Dibble Ave NW  
Seattle, WA 98117-2216  
(c) 206 883 8230  
nikki\_b18@msn.com

**Noe, Leja Marie (AE)**  
(Iain)  
3151 Alki Ave SW Apt 37  
Seattle, WA 98116-2665  
(c) 360 224 4474  
leja\_noe@hotmail.com

**O'Neill, Norah E**  
10203 47th Ave SW Apt A301  
Seattle, WA 98146-1037  
(h) 206 933 7806  
noraho@quidnunc.net

**Oslick, Rochelle**  
2020 132nd Ave SE Apt 202  
Bellevue, WA 98005-3963  
(h) 425 442 8280  
volez@earthlink.net

**Parke, Helen Marie**  
(Roger Wall)  
29500 179th Pl SE  
Kent, WA 98042-5732  
(h) 253 639 2367  
hmparke@mindspring.com

**Parks, Eva M (AECH)**  
(Dennis)  
20918 9th Ave S  
Des Moines, WA 98198-3254  
(h) 206 878 3079  
evaparks@aol.com

**Patterson, Marla**  
115 E Haller Ave  
Arlington, WA 98223-1026  
(h) 360 403 8600  
(c) 360 941 1612  
navy.golf@comcast.net

**Petitt, Karlene**  
(Dick)  
3743 S 188th St  
Seatac, WA 98188-5226  
(h) 206 244 5811  
(c) 206 856 2445  
karlene.petitt@gmail.com

**Ray, Georgianne Gale**  
(Lee)  
PO Box 68245  
Seattle, WA 98168-0245  
(h) 206 762 6521  
ga99ray@yahoo.com

**Roe, Roberta G Bobbi**  
PO Box 0903  
Lake Forest, IL 60045-0903  
(c) 847 722 3152  
bobbi99@comcast.net

**Sheeler, Pamela**  
520 94th Ave NE  
Bellevue, WA 98004-4924  
(c) 801 949 8363  
pamskiracer@comcast.net

**Stonack, GERALYN (F)**  
(Bob)  
17311 135th Ave Ct E  
South Hill, WA 98374-8894  
(h) 253 840 3334  
(c) 253 732 5190  
geraldyn.stonack@gmail.com

**Sullivan, Sandra E**  
(John)  
20222 218th Pl SE  
Maple Valley, WA 98038-6519  
(h) 425 432 0602  
(c) 206 390 0094  
applepilot@juno.com

**Thalacker, Vicky Ann**  
(John)  
41 Griffin View Ln  
Friday Harbor, WA 98250-6040  
(h) 360 378 4578

**Torres, Kim**  
(Mike)  
4853 SW Daisy St  
Port Orchard, WA 98367-7347  
(c) 360 908 8881  
kim.torres@wavecable.com

**Vale, Marlene L Marty (VC)**  
4657 86th Ave SE  
Mercer Island, WA 98040-4324  
(h) 425 770 9577  
(w) 425 951 2358  
marlene\_vale@hotmail.com

**Von Allworden, Veronica V**  
12 De Bruyn Ave  
Langley, WA 98260-9316  
(h) 360 221 7417  
va@whidbey.com

**vonTobel, Beatrice S**  
(Cindy Elliott)  
PO Box 1268  
Eastsound, WA 98245-1268  
(h) 360 376 4462  
(w) 360 376 5285  
bvt99@rockisland.com

**Wallis-Becker, Shirley P**  
(William)  
3732 Smugglers Cove Rd  
Greenbank, WA 98253-6215  
(h) 360 222 3457  
aronaut99479@whidbey.com

**Wells, Audrey Morrison**  
PO Box 164  
Eastsound, WA 98245-0164  
(h) 360 376 3201  
orcasace@rockisland.com

**White, Theresa J**  
PO Box 58961  
Seattle, WA 98138-1961  
(c) 405 414 7498  
(w) 425 203 4269  
magicmom444@hotmail.com

**Wirth, Catherine S (F)**  
1002 Bryan Ter  
Wenatchee, WA 98801-2694  
(c) 509 630 0809  
88keyjazz@gmail.com

**Wolfe, Nichole K (AE)**  
(Brooks)  
960 SE Spencer Ave  
Port Orchard, WA 98367-7082  
(h) 360 895 5363  
(c) 360 271 5225  
planeflyer@wavecable.com

**Idaho Chapter**

**Anderson, Beverly Jean**  
(Michael)  
PO Box 2550  
McCall, ID 83638-2550  
(w) 208 634 6823  
skylady@citlink.net

**Bradshaw, Heather J**  
3772 E Raja Dr  
Meridian, ID 83642-5858  
(c) 208 250 8383  
hbradshaw11@hotmail.com

**Budell, Stacey Marie (AE)**  
11719 Roosevelt Ave  
Nampa, ID 83686-8001  
(h) 208 880 4244  
homeav8r@prodigy.net

**Burch-Owings, Thelma  
Juanita** (Kenneth Owings)  
3087 E 3500 N  
Twin Falls, ID 83301-0311  
(h) 208 734 8619  
(c) 208 731 1117  
theowi@bridgemail.com

**Carter, Brenda Joyce (VC)**  
PO Box 52  
Payette, ID 83661-0052  
(c) 208 230 5348  
bbjc@cableone.net

**Charlton, Roberta L**  
(Jim Taylor)  
445 W Ustick Rd  
Meridian, ID 83646-5425  
(h) 208 870 2648  
robbieretirement@aol.com

**Chase, Jennifer Margaret**  
1079 N Nichole Ave  
Boise, ID 83713-5243  
(c) 208 602 3117  
jenmsu13@aol.com

**Chattin, Lois J (TC)**  
5080 N Wildrye Dr  
Boise, ID 83703-3822  
(c) 208 870 3789  
loischattin@msn.com

**Christofferson, Mary  
Elizabeth** (Chris)  
5741 N Collister Dr  
Boise, ID 83703-3827  
(h) 208 342 0514  
(c) 208 602 7174  
maryc5741@aol.com

**Driscoll, Vivian Gail**  
(Donald)  
PO Box 1669  
McCall, ID 83638-1669  
(h) 208 634 1812  
(c) 208 634 9654  
vivdon@mac.com

**Fritz, Cindy (F)**  
3113 W Barr St  
Boise, ID 83703-5005  
(c) 208 342 5465  
cindyloufritz@gmail.com

**Griswold, Mina B**  
(Corey)  
10 Old Sage Trl  
Hailey, ID 83333-5094  
(h) 208 578 7889  
(c) 208 720 3570  
griswold9@gmail.com

**Harper, Susan Kay (NC)**  
324 Oak Canyon Dr  
Henderson, NV 89015-7826  
(h) 702 558 0954  
(c) 702 245 7529  
shskydancer@gmail.com

**Hartley, Edweena D**  
(Bill)  
PO Box 7895  
Bend, OR 97708-7985  
(c) 206 972 6500  
edweenad@gmail.com

**Henry, Cathy R**  
(Steve)  
1619 Southside Blvd  
Nampa, ID 83686-8650  
(c) 208 989 0369  
cathy@unbefuddled.com

**Hitchcock, Elaine Marie**  
PO Box 944  
McCall, ID 83638-0944  
(h) 208 634 2570  
(c) 208 484 1564  
idahocowgirl1@gmail.com

**Hoover, Amy Lynn (AE)**  
Central Washington University,  
7515 Aviation Dept,  
400 E University Way  
Ellensburg, WA 98926-7515  
(c) 509 899 5178  
(w) 509 963 2300  
hoovera@cwu.edu

**Hughes, Kathryn G**  
(Paul)  
1374 S Palmetto  
Edwards, CA 93523-2422  
(c) 810 516 4028  
foga10md@gmail.com

**James, M Joyce**  
101 San Saba Court  
Horseshoe Bay, TX  
78657-5965  
(h) 830 596 2727  
(c) 512 626 2727  
joycejames77@gmail.com

**Jenkins, Patricia E (SC)**  
(Richard)  
51426 Lava Bed Rd  
Diamond, OR 97722-9315  
(h) 541 493 2420  
pjwoodstock@yahoo.com

**Jessen, Gene Nora (E, AECH)**  
(L R Bob)  
630 S Tiburon Ave  
Meridian, ID 83642-3590  
(h) 208 855 0553  
(c) 208 350 9951  
gnjflyer@aol.com

**Jopson, Leanne T**  
(Chuck)  
PO Box 497  
Etna, CA 96027-0497  
(h) 530 467 3784  
etna45@sisqtel.net

**Kandle, Sherry (MCC)**  
(Douglas)  
2293 Ridgeview Way  
Boise, ID 83712-8524  
(h) 208 395 0317  
(c) 208 841 1421  
skandle@flywild.net

**Kaplan, Melissa**  
(Jake)  
2063 Charitan Dr  
Boise, ID 83709-5129  
(c) 208 863 9598  
skymiss@hotmail.com

**Keel, Jacquelyn K**  
7769 W Estrella Dr  
Boise, ID 83709-8611  
(c) 208 941 0074  
(w) 208 272 3866  
jackiekeel@hotmail.com

**Keys, Dell Avery**  
798 Huntridge Dr  
Moab, UT 84532-2965  
(h) 435 259 1560

**Kontra, Sheri Sharki (F)**  
2315 Irene St  
Boise, ID 83702-0429  
(c) 714 609 4233  
acesharki@gmail.com

**La Brie, Beverly A**  
(Rex)  
2459 E Black Canyon Hwy  
Emmett, ID 83617-9145  
(h) 208 365 2795  
(c) 208 365 0594  
balabrie@msn.com

**LaMoy, Mary M**  
PO Box 15625  
Boise, ID 83715-5625  
(c) 208 866 2992  
moolamoy@msn.com

**LeClaire, Briana**  
(Tom)  
1923 E Pratt St  
Meridian, ID 83642-3593  
(h) 208 724 6311  
brianaleclaire@hotmail.com

**Lyon, Lu Ann**  
13763 Guffey View Dr  
Melba, ID 83641-4167  
(h) 208 495 2904  
(c) 200 249 4900  
lulyon1@aol.com

**MacNichol-Gregory, Lori**  
**Kolbrun (AE)**  
PO Box 962  
McCall, ID 83638-0962  
(h) 208 634 1954  
(c) 208 761 7918  
(w) 208 634 1344

**Marchbanks, Karen Rae**  
2788 E Green Canyon Dr  
Meridian, ID 83642-9104  
(h) 208 884 1375  
kmarch@cableone.net

**Miller, Aubree J (AE)**  
(Brandon)  
1042 E Ustick Rd  
Meridian, ID 83646-5504  
aubreeswann@yahoo.com

**Miller, Marilyn Jean**  
2593 E 3700 N  
Twin Falls, ID 83301-0144  
(h) 208 734 1204  
(c) 208 539 1209  
cub894mj@yahoo.com

**Mitchell, Patty L**  
(Robert)  
PO Box 9  
Cascade, ID 86311-0009  
(c) 406 860 7747  
rpmitch21@aol.com

**Moe, Teresa**  
25523 Clubhouse Ct  
Wilder, ID 83676-6058  
(c) 208 697 8888  
(w) 208 395 5327  
teresaun@gmail.com

**Olson, Katharine Ann Katie**  
(Vaughn)  
5537 S Cliffsedge Ave  
Boise, ID 83716-9011  
(h) 208 333 0477  
katieolson2@gmail.com

**Peckham, Andrea (AE)**  
3488 N Duane Way  
Boise, ID 83713-1961  
(h) 208 884 3786  
(c) 208 761 0278  
(w) 208 433 5084  
andreapeckham@yahoo.com

**Peterson, Jan M**  
PO Box 16605  
Boise, ID 83715-6602  
(h) 208 362 6744  
(c) 208 867 0962  
janpeterson08@gmail.com

**Richards, Mary Ann**  
(Steven)  
1452 N State Line Rd  
Homedale, ID 83628-3578  
(h) 208 337 4467  
(c) 208 559 5626  
blueskies@safelink.net

**Rossiter, Sherry Knight**  
(Steven)  
PO Box 16446  
Missoula, MT 59808-6446  
(h) 406 542 5177  
(w) 406 544 6182  
ssrossiter@aol.com

**Ryder, Renee Bernice**  
6477 Prairie Cir S  
Eau Claire, WI 54701  
(c) 208 250 8449  
(w) 715 532 2452  
sky.ryder@ymail.com

**Scott, Laura M**  
(Dan)  
1718 E Lake St  
McCall, ID 83638-6002  
(h) 208 634 4120  
(c) 208 630 3389  
(w) 208 3634 7137 X5  
laura@mccallaviation.com

**Shannon, Elizabeth Ann**  
(Terry)  
3701 W Ambrosia Ln  
Kuna, ID 83634-1634  
(c) 208 880 5084  
(w) 208 334 8548  
beth\_terry@msn.com

**Swann, Tawni Kay**

(Steve)  
1042 E Ustick Rd  
Meridian, ID 83646-5504  
(h) 208 888 9667  
tawniswann@gmail.com

**Terese, Dia**

PO Box 30  
Stanley, ID 83278-0030  
(h) 208 774 2276  
diaterese@yahoo.com

**Tindle, Christina Louise**

PO Box 5877  
Hailey, ID 83333-5877  
(c) 208 315 3075  
christina@mindelevations.com

**Towner, Marcy**

(Jeff)  
7521 Airport Rd  
Nampa, ID 83687-8657  
(h) 208 461 3317  
(c) 208 989 1121  
marcy\_towner@yahoo.com

**Vansickle, Amanda L (F)**

784 Butler Blvd  
Ontario, OR 97914-8612  
(c) 541 450 4075  
ladyav8tor@gmail.com

**Vawter, Petra (CC)**

(Russ)  
8262 Snake Ln  
Caldwell, ID 83607-9785  
(h) 208 455 1239  
petrarose@wildblue.net

**Welsh, Olivia Wilma**

(Bart)  
539 Upper Colony Rd  
Wellington, NV 89444-9582  
(h) 775 465 2261  
oliviaww@yahoo.com

**Winters, Jennifer Jill**

(Philip)  
4054 N Blue Wing Pl  
Boise, ID 83714-9725  
(c) 208 890 3669  
(w) 208 343 3260  
jj\_winters@msn.com

**Intermountain Chapter****Amistoso, Kathy (TC)**

17604 N Saddle Hill Rd  
Colbert, WA 99005-9635  
(h) 509 466 0714  
(c) 509 998 7544  
aflyingk@aol.com

**Bailey, Betty C**

(Bill)  
6991 N Mount Carrol St  
Dalton Gardens, ID  
83815-9564  
(h) 208 772 5622  
baileybb99@aol.com

**Baune, Lydia**

1134 N 10th St  
Coeur D Alene, ID 83814-4501  
(c) 208 277 4283  
lyds321@hotmail.com

**Becker, Mary Jane Terrie (L)**

3117 E Chaser Ln Apt 150  
Spokane, WA 99223-7268  
(h) 509 443 6870

**Bird, Pamela Riddle**

(Forrest)  
PO Box 817  
Sandpoint, ID 83864-0817  
(h) 208 263 2549  
(c) 305 903 1007  
(w) 208 263 2549 x125  
inventone@hotmail.com

**Brown, Kathleen Marie**

(Tim)  
3002 S Park Rd  
Spokane, WA 99212-3074  
(h) 509 927 8919  
(c) 509 981 3438  
flyingdoginn@earthlink.net

**Burghy, Rebecca Estelle**

1518 106th PL SW Unit A  
Everett, WA 98204-9206  
(c) 509 638 9227  
rebaviator@yahoo.com

**Churchill, Sheri Michelle**

(Gareth)  
9638 Yegge Rd  
Morrison, CO 80465-9574  
(h) 303 697 4767  
(c) 720 891 6583  
sherichurchill@mac.com

**Crum, Ruth May**

18307 E 11th Ave  
Greenacres, WA 99016-8668  
(h) 509 891 4111

**Davis, Heather Renee (CC)**

3470 W Thorndale Loop  
Coeur d Alene, ID 83815-9737  
(c) 208 659 8639  
heatherdavis\_425@yahoo.com

**Dedera, Carla**

(Joe)  
162 Shamrock Rd  
Bonners Ferry, ID 83805-5862  
(c) 208 290 8028  
carla.northernair@gmail.com

**Denton, Melinda J**

4724 S Pender Ln  
Spokane, WA 99224-8429  
(h) 509 869 0147  
(w) 509 869 0147  
melinda@cbbspokane.net

**Easterly, Ann Sandra (VC)**

(Darrell)  
10524 E Chinook Rd  
Spokane Valley, WA  
99206-6406  
(h) 509 922 4000  
condu4@netzero.net

**Fabiszak, Delores E**

2012 S Woodlawn Rd  
Spokane Valley, WA  
99216-0319  
(h) 509 926 5470

**Fitzpatrick, Beryl Ethelene**

(Melvin)  
16801 E 44th Ave  
Greenacres, WA 99016-8755  
(h) 509 928 4862

**Fowler, Dorothy M**  
3513 W Smythe Rd  
Spokane, WA 99224-9635  
(h) 509 448 9593  
fowlernw40@aol.com

**Glaza, Ashley Covert**  
(Brandon Glaza)  
1760 Blue Sky Rd  
Bonners Ferry, ID 83805-5630  
(c) 208 597 5781  
covertbase@gmail.com

**Goudey, Candyce L**  
2714 W Cleveland Ave  
Spokane, WA 99205-3822  
(c) 509 998 7842  
(w) 509 235 8451  
candycegoudey@msn.com

**Hambidge, Carolyn K (AECH)**  
(James)  
22319 N Glen Dr  
Colbert, WA 99005-9416  
(h) 509 464 3123  
(c) 509 220 5785  
(w) 509 892 2781  
chambidge@q.com

**Hanson, Jonalea Rose**  
(Bryan)  
818 Indian Hills Dr  
Moscow, ID 83843-9335  
(h) 208 882 3384  
(c) 208 301 8336  
jonalea@roadrunner.com

**Hartzell, Anne (F)**  
3375 S Dusty Ln  
Coeur D Alene, ID 83814-9005  
(c) 208 818 0055  
hartzell818@gmail.com

**Harvey, Jessica Marie**  
(Joshua)  
1121 Lincoln Ave  
Saint Maries, ID 83861-1681  
(h) 208 568 1123  
(c) 208 568 0733  
teal\_n5833t@yahoo.com

**Hauck, Angela Lyn**  
(Scott)  
3707 E 16th Ave  
Spokane, WA 99223-3622  
(h) 509 869 4468

**Kirscher, Maggie (F)**  
627 Pinecrest Loop Rd  
Sandpoint, ID 83864-7203  
(h) 208 818 6732  
(c) 208 818 6733  
maggie.kirscher@gmail.com

**Leota, Nancy Lee Lucky**  
6881 Eisenhower St Apt 28  
Bonners Ferry, ID 83805-8545  
(c) 208 597 2862

**Mayfield, Barbara Jeanne**  
(NC) (Mike)  
61 Bigfoot Rd  
Newport, WA 99156-9624  
(h) 509 447 2174  
(c) 509 671 1467  
(w) 509 447 3803  
barbm@povn.com

**Mighell, Cathy**  
2228 Elger Beach Ln  
Camano Island, WA  
98282-8345  
(c) 425 840 6335  
cjmighell@gmail.com

**Moote, Janette Lynnd**  
24308 Sperling Ct  
Liberty Lake, WA 99019-8637  
(h) 509 891 2454  
(c) 310 415 9929  
mscafarity@q.com

**Orton, Annette Lewis**  
1602 Pine St Apt 10  
Sandpoint, ID 83864-5061  
(c) 208 290 3618  
aol99pilot@gmail.com

**Perrin, Helen Margaret Ryan**  
(Michael)  
1608 S Vera Crest Dr  
Spokane Valley, WA  
99037-9036  
(h) 509 924 8489  
hperrin@icehouse.net

**Prussian, Katherine (SC)**  
(Aaron)  
4080 Magnolia Dr  
Coeur d Alene, ID 83815-9640  
(h) 805 458 1515  
(c) 208 789 3067  
kkprussian@yahoo.com

**Sands, Gloria Pauline**  
(Paul)  
729 W 14th Ave Frnt Unit  
Spokane, WA 99204-3705  
(c) 360 298 2348  
sandsflyer21@mac.com

**Shea, Patricia J Patty**  
9605 E North Rim Ln  
Spokane, WA 99217-9246  
(h) 509 922 0646  
(c) 509 953 3986  
(w) 208 769 1320  
patty.shea@avistacorp.com

**Shinn, Mildred Lorraine (L)**  
(Shirl)  
29020 15th Ave NE  
Stanwood, WA 98292-6436  
(h) 509 467 0247

**Thisted, Barbara W (L)**  
1923 E North Crescent Ave  
Spokane, WA 99207-5065  
(h) 509 458 3214  
btipilot@comcast.net

**Vandeweg, Linda Lee**  
(James)  
PO Box 310  
Laclede, ID 83841-0310  
(h) 208 755 5070

**Watson, Terri**  
1103 Park Dr  
Grand Forks, ND 58201-6933  
(c) 509 998 0248  
terri@eagles.ewu.edu

### *Mat-Su Valley Chapter*

**Brettrager, Sarah (F)**  
3135 N Marcos Cir  
Wasilla, AK 99654-4628  
(c) 248 705 8506  
sbrettrager@gmail.com

**Dale, Jane L (VC)**  
(Bruce)  
PO Box 2765  
Palmer, AK 99645-2765  
(h) 907 495 6708  
(c) 907 715 6708  
jdale@alaska.com

**Della Cioppa, Caren Neila**  
PO Box 1881  
Palmer, AK 99645-1881  
(h) 907 745 1528  
habataku@att.net

**Glasser, Carma J**  
6931 E Squadron Cir  
Wasilla, AK 99654-9336  
(h) 907 746 7358  
(c) 907 355 7378  
flybiker12000@yahoo.com

**Home, Martha Marti**  
(Gordon Jelml)  
PO Box 3089  
Palmer, AK 99645-3089  
(c) 928 231 9500  
apilothomec21@aol.com

**Kase, Gayle Louise (SC)**  
(Chuck)  
6231 E Mountain Goat Cir  
Wasilla, AK 99654-9334  
(h) 907 746 5273  
(c) 907 376 3255  
(w) 907 376 3255  
gkase@mtaonline.net

**Livingston, Patricia R (L)**  
(Jim Woodley)  
4890 N Phantom Pl  
Wasilla, AK 99654-9338  
(h) 907 746 2919  
patty@mtaonline.net

**McNiven, Jane M (CC)**  
3420 N Meadow Dr  
Wasilla, AK 99654-9259  
(h) 907 357 2638  
(c) 907 354 2638  
janemcniven@yahoo.com

**Merrigan, Toni Gene (TC)**  
(Roy Scheller)  
2850 E Wildomar Dr  
Wasilla, AK 99654-6025  
(h) 907 373 6569  
(c) 907 354 7343  
tmerrigan@hopealaska.org

**Schommer, Ruth Ann**  
(John)  
PO Box 417  
Palmer, AK 99645-0417  
(h) 907 746 0409  
jschommr2@peoplepc.com

**Siegel, Jacqueline G**  
250 W 57th St Ste 1711,  
c/o Freedman & Petito PC  
New York, NY 10107-1702  
(h) 760 207 6624  
jacqsiegel@yahoo.com

**Silva, Dusty Lee (F)**  
PO Box 2266  
Palmer, AK 99645-2266  
(h) 907 746 4521  
(c) 907 355 8389  
dusty@silvainsurance.net

### *Mid-Columbia Chapter*

**Braman, Helga Barbara**  
(Todd)  
3505 Meadowcrest Ln  
Yakima, WA 98903-9319  
(h) 509 453 8018  
(c) 509 945 2279  
helgabraman@yahoo.com

**Brower, Elayne M**  
2337 Enterprise Dr  
Richland, WA 99354-1958  
(h) 509 375 3112

**Cooke, Mary S (MCC)**  
(George)  
132 MacArthur St  
Richland, WA 99354-1632  
(h) 509 375 0445  
skyhawk@charter.net

**English, Anne Louise (AE)**  
1420 Nelson Rd  
Granger, WA 98932-9457  
(h) 509 854 2272  
n41147@yahoo.com

**Gassoway, Victoria Rask**  
(AE)  
1007 B Ave  
La Grande, OR 97850-1959  
(h) 503 347 8649

**Gregory, Fay Elizabeth**  
2576 Orchid Ct  
Richland, WA 99354-3143  
(h) 509 371 9478  
(c) 337 281 1008  
99pilot@sbcglobal.net

**Hagan, Terry L (F,VC)**  
12107 S 952 PR SE  
Kennewick, WA 99338-8904  
(h) 509 627 1017  
(c) 509 531 6187  
(w) 509 943 2044  
thagan2153@aol.com

**Hanebut, Donna M**  
3534 W Whitman Dr  
Walla Walla, WA 99362-8295  
(h) 509 525 4097  
(c) 719 439 9250  
missionfarm@aol.com

**Harbinson, Lynn M**  
(Barry)  
1428 Goethals Dr  
Richland, WA 99354-2976  
(h) 509 943 9708  
(c) 509 430 8763  
barrypez@aol.com

**Lawson, Sharon Lee**  
(Paul)  
5535 E Evergreen Blvd  
Apt 7305  
Vancouver, WA 98661-6662  
(c) 360 773 5625  
leighsl@aol.com

**Ledgerwood, Audrey R**  
(John)  
PO Box 456  
Ephrata, WA 98823-0456  
(h) 509 246 1734  
(c) 509 760 0563  
ledgerja@donobi.net

**Leggett, Marjy** (IBD,TC)  
(Bill)  
4019 Horizon Dr  
Pasco, WA 99301-9488  
(h) 509 547 4347  
(c) 509 302 9624  
marjyl@charter.net

**Linden, Sharon L**  
(Terry)  
PO Box 1213  
Goldendale, WA 98620-1213  
(h) 509 250 2334  
slinden@skyride.net

**Moore, Patricia Ann**  
2580 3rd St NE  
East Wenatchee, WA  
98802-4795  
(h) 509 670 6441  
patty1moore@charter.net

**Newman, Judith M**  
(Joe Deem)  
1730 Tucker Rd  
Hood River, OR 97031-9688  
(h) 541 387 0214  
(c) 503 550 6766  
(w) 541 308 1600  
judynewman@gmail.com

**Rivera, Paulette M**  
(Fil)  
1689 Road E.5 NE  
Moses Lake, WA 98837-8619  
(h) 509 765 1736  
(c) 509 629 1734  
pmrivera@hscis.net

**Rodland, Karin D**  
(CC,AE Chair)  
2329 Hood Ave  
Richland, WA 99354-1733  
(h) 509 375 0364  
(w) 509 371 6935  
krodland1523@hotmail.com

**Stella, Carolyn Rose**  
(David L)  
143-24 Snow Peak Ln  
Chehalis, WA 98532-7643  
(h) 360 262 3463  
(c) 360 520 2844  
glacierpeaks@gmail.com

**Vlieger, Faye A**  
8943 W Canyon Pl  
Kennewick, WA 99336-7961  
(h) 509 736 0922  
(c) 509 961 1095  
einvlieger@aol.com

**Wells, Marjorie A**  
(Raymond)  
2921 W Davies Ave  
Littleton, CO 80120-2964  
(h) 509 932 4803  
(w) 509 783 5211 x11

**Wharton, Carol Jean**  
4504 Segovia Dr  
Pasco, WA 99301-8286  
(h) 509 545 1549  
(c) 509 528 4116  
(w) 509 737 1377  
highflyer@nwinfo.net

**Wiemers, Karyn Danile**  
(Mike)  
1703 Trevino Ct  
Carlsbad, NM 88220-4171  
(c) 509 947 4715  
mkwiemers@bentonrea.com

**Winchester, Gwendolyn Jane**  
(Joseph Peter Soldo)  
3158 River Canyon Trl  
Chattanooga, TN 37419-1171  
(c) 586 489 5809  
kikiwinchester@me.com

### *Midnight Sun Chapter*

**Allen, Lisa Marie**  
(Tom)  
3010 Mark Twain Dr  
North Pole, AK 99705-5232  
(c) 907 328 8833  
(w) 907 356 5540  
rotorgirl2001@yahoo.com

**Cherry, Jessica**  
2596 Waldheim Dr  
Fairbanks, AK 99709-6058  
(h) 907 452 0523  
jchenyc@gmail.com

**Klaes, Jamie**  
PO Box 27  
Bettles Field, AK 99726  
(h) 907 692 5111  
(c) 970 846 6690  
jklaes@gmail.com

**Matthews, Jessica Ashleigh-Thorne** (VC) (Scott Arko)  
4371 Vista Way  
Fairbanks, AK 99709-2023  
(h) 907 458 1024  
jatmatthew@gmail.com

**Pessel, Jan C**  
(Garnett)  
1903 SE Blue Skies Ln  
Prineville, OR 97754-8629  
(h) 541 416 3656  
pessel@mtaonline.net

**Rice, DeLyle**  
PO Box 4815  
Palmer, AK 99645-4815  
(h) 907 745 8226  
(c) 907 575 9632  
deericeyoda@gmail.com

**Shergalis, Jean L**  
(William)  
104 King Farm Blvd Apt C 103  
Rockville, MD 20850-5862  
(h) 907 322 6438  
(w) 907 322 6438  
akbplt@gmail.com

**Tate, Phyllis M** (CC)  
(Murray)  
PO Box 71027  
Fairbanks, AK 99707-1027  
(h) 907 458 8283  
(c) 907 699 1025  
nuliaq@alaska.net

*Montana Chapter***Cordova, Kimberly**

1119 23rd St W  
Billings, MT 59102-3941  
(c) 951 833 1016  
21kim21@sbcglobal.net

**Culver, Elsie E (L)**

39514 Lakeview Dr  
Polson, MT 59860-8125  
(h) 406 883 4562

**Danhof, Vicki (AECH)**

209 Teton Ave  
Bozeman, MT 59718-6240  
(h) 406 587 2948  
(c) 406 570 9754  
flyingsweetv@yahoo.com

**Dunks, Kristi**

(Richard Nelson)  
PO Box 3493  
Butte, MT 59702-3493  
(c) 406 924 9259  
kdunks@gmail.com

**Fechter, Charity**

(MCC,VC,SC,WC)  
(Craig Shirley)  
PO Box 1246  
Ennis, MT 59729-1246  
(h) 406 682 4943  
(w) 406 843 5250  
c2shirley@3rivers.net

**Gilliam, Frances I**

(Marvin)  
4278 Valley Spruce Way  
N Las Vegas, NV 89032-2608  
(h) 702 388 0444  
(c) 406 403 3394  
fgilliam99@yahoo.com

**Herron, Alicia Diane**

4112 Lorraine Rd  
Rancho Palos Verdes, CA  
90275-6523  
(c) 818 370 8667  
jacaranda214@mac.com

**Jarrett, Yvonne**

(Dave)  
74 E Fieldview Cir  
Bozeman, MT 59715-7180  
(h) 406 587 2237  
(c) 406 580 2237  
(w) 406 522 7884  
yvonne@jarrettbuilders.com

**Koch, Kristina (F)**

(Robert)  
494 Woodland Hills Rd  
Helena, MT 59602-9363  
(h) 406 458 1133  
(c) 406 459 5659  
microtruck@aol.com

**MacPherson, Jeanne E**

(Bill Gallea)  
PO Box 6561  
Helena, MT 59604-6561  
(h) 406 443 2179  
(c) 406 459 9408  
jemacpherson@msn.com

**Marshall, Linda H (TC,AE)**

(Bob)  
PO Box 1317  
Belgrade, MT 59714-1317  
(h) 406 388 7668  
(c) 406 539 5909  
(w) 406 388 0385  
linda99s@msn.com

**Mitchell, Marcia Elizabeth**

(Keith)  
PO Box 795  
Glendive, MT 59330-0795  
(h) 406 365 2649  
(w) 406 365 4576  
psi@mid-rivers.com

**Nistler, Carolyn (F)**

(Matt)  
81 Jefferson River Rd  
Three Forks, MT 59752-9765  
(c) 406 539 7022  
hotrodgrrrr@hotmail.com

**Nunes, Janine Elizabeth**

(CC,NC)  
2364 Gallatin Green Blvd Unit 6  
Bozeman, MT 59718-7365  
(h) 406 624 0623  
(c) 785 342 9471  
natalbr@aol.com

**Nunn, Elizabeth A (L)**

11140 W Emerald Dr  
Sun City, AZ 85351-2531  
(h) 623 977 1717

**Paliwoda, Dianne**

417 S 12th Ave Apt B  
Bozeman, MT 59715-4242  
(c) 406 270 7872  
flybackcountry@hotmail.com

**Petrina, Michelle Marie**

PO Box 584  
Whitefish, MT 59937-0584  
(c) 406 261 9386  
mmpetrina@yahoo.com

**Salmi, Tracy**

(Neil)  
214 Airport blvd  
Kingsland, TX 78639 4515  
(c) 620 786 1571  
tracystandish@yahoo.com

**Trapp, Barbara R (F)**

(Jon)  
PO Box 1756  
Red Lodge, MT 59068-1756  
(c) 406 425 2147  
brtrapp@gmail.com

*Mount Tahoma Chapter***Cunneen, Judith Ann (SC)**

6608 Marinera St  
Tacoma, WA 98407-1129  
(h) 253 756 9493  
cunneenjudith@gmail.com

**Godlewski, Meg (AE)**

7425 Ruby Dr SW Apt D8  
Lakewood, WA 98498-5002  
(c) 253 225 6153  
flypercu@aol.com

**Hadfield, Josephine B**  
1844 NW Kint Dr  
Bremerton, WA 98311-8904  
(h) 360 692 4083

**Knapp, Joan Elizabeth (CC)**  
(DeWayne Eneyeart)  
4213 Amber Ct SE  
Olympia, WA 98501-4206  
(h) 360 786 9346  
(c) 360 951 9342  
joank16@comcast.net

**Lovett, Anne Elizabeth**  
4105 N 19th St  
Tacoma, WA 98406-4717  
(h) 253 752 0079  
alovett19@aol.com

**Masura, Judith Elyse (TC)**  
1322 E 61st St  
Tacoma, WA 98404-3530  
(h) 253 472 9932  
(c) 253 229 1173  
(w) 206 553 6944 x1938  
jmasura99@comcast.net

**Polen, Crystal**  
8573 Dormar Dr SE  
Port Orchard, WA 98367-9007  
(h) 360 769 8575  
(c) 360 621 9056  
crystal\_polen@hotmail.com

**Postma, Frances Huff (VC)**  
(James)  
414 3rd St  
Steilacoom, WA 98388-1010  
(h) 253 584 1182  
(w) 253 534 4142  
fran@postma.com

**Riecan, Courtney**  
9004 65th St.Ct.W  
University PL, WA 98467-1043  
(c) 253 548 4898  
criecan@gmail.com

**Schmitz, Paula Marie**  
5920 68th Ave E  
Puyallup, WA 98371-3706  
(h) 253 864 0317  
(c) 253 569 4272  
(w) 253 286 0028  
mixture2@yahoo.com

**Steffen, Patricia T**  
PO Box 1272  
Port Orchard, WA 98366-0979  
(c) 360 874 7433

**Trip, Christy Jo**  
3311 N 36th St  
Tacoma, WA 98407-6102  
(h) 253 752 8081  
(c) 253 312 3021

*Oregon Pines Chapter*

**Anderson, Barbara (F)**  
(Curt)  
6575 Skyline Rd S  
Salem, OR 97306-9404  
(h) 503 634 7566  
banderson@meritel.net

**Archer, Sandra K**  
(Sam)  
633 Cessna St  
Independence, OR 97351-9603  
(h) 503 838 4930  
(c) 360 270 0444  
sas@minetfiber.com

**Bartlett, Aubrey L (F)**  
PO Box 51382  
Eugene, OR 97405-0907  
(c) 361 688 9505  
aubreyblynn@gmail.com

**Burrell, Patricia B**  
(Curt)  
1063 SW Parrish Ln  
Powell Butte, OR 97753-1813  
(h) 541 447 2222  
(c) 541 815 0900  
pburrell@pcez.com

**Clark, Beverly Jeanne**  
(MCC,TC)  
4925 SW Dresden Ave  
Corvallis, OR 97333-3913  
(h) 541 753 4456  
(c) 541 231 7201  
(w) 503 986 4644  
clark.bev9@gmail.com

**Dahl, Lisa Buswell**  
PO Box 12482  
Salem, OR 97309-0482  
(c) 503 931 3958  
lisabdahl@mac.com

**Dalton, Carol D**  
(Brian)  
PO Box 190  
Dallas, OR 97338-0190  
(h) 503 623 5406  
(c) 503 991 1439  
(w) 503 561 4943  
j3carol@bcdalton.com

**DeCarter, Mary Elizabeth**  
(Lawrence Lahm)  
6820 Corvallis Rd  
Independence, OR 97351-9786  
(h) 503 838 4967  
marydecarter@myway.com

**Ehrenreich, Judy A**  
(Stuart)  
97666 N Bank Chetco River Rd  
# 144  
Brookings, OR 97415-9233  
(h) 707 487 4377  
(c) 310 994 6242  
judyehren@aol.com

**Fetsch, Linda Lee**  
9400 State St  
Salem, OR 97317-8826  
(h) 503 362 3027  
linfetsch42@aol.com

**Gigoux, Tammy Juricich**  
PO Box 307  
Aumsville, OR 97325-0307  
(h) 503 749 2006  
(c) 503 580 0508  
tgigoux@yahoo.com

**Hanna, Patricia Jane Trish**  
(Ron)  
761 Piper St  
Independence, OR 97351-9600  
(h) 503 838 7729  
(c) 503 881 6035  
rnthanna@gmail.com

**Harper, Rhonda Ann**  
780 Airport Way  
Independence, OR 97351-9667

**Husser, Marilyn Gayle (VC)**  
(Jon)  
742 Aeronca St  
Independence, OR 97351-9563  
(h) 503 910 7238  
mhusser@minetfiber.com

**Leach, Linda E**  
(Don)  
84058 N Pacific Hwy  
Creswell, OR 97426-9762  
(c) 541 908 6548  
lindaeleach@gmail.com

**Manning, Sylvia**  
(Kevin)  
17575 Holly Ln  
Oregon City, OR 97045-8523  
(c) 503 309 9054  
ksmanning@comcast.net

**McGlynn, Kaaren**  
(Brian)  
633 Stearman St  
Independence, OR 97351-9412  
(c) 541 726 4088  
kaaren@warmglassartist.com

**Nelson, Vanessa Nadine**  
(Shannon)  
16532 NW Comadrona Ln  
Portland, OR 97229-8902  
(h) 503 645 4551  
vanessa@duelinsopranos.com

**Origer, Deborah F**  
(William J Origer MD)  
839 6th Ave SW  
Albany, OR 97321-1913  
(h) 541 926 7699  
(c) 541 990 0398  
origer3123@comcast.net

**Park, Barbara**  
PO Box 481  
Carlton, OR 97111-0481  
(h) 503 852 0071  
(c) 971 237 7387  
(w) 503 852 6100  
barbe.park@yahoo.com

**Parsons, Louise H**  
(Tyler)  
1915 SE Stone St  
Corvallis, OR 97333-1832  
(h) 541 752 7515  
parsonst@peak.org

**Pereyo, Hilda**  
2984 NE Evans St Apt 30  
McMinnville, OR 97128-8264  
(h) 541 760 6736  
(c) 503 435 4688  
valkyriecaptain@aol.com

**Plumley, Sally Ross**  
8530 Helmick Rd  
Monmouth, OR 97361-9559  
(h) 503 838 5155  
splumleyor@aol.com

**Plymate, Debra L**  
(CC,SS,AECH)  
(Wayne Nutsch)  
4901 Airport Rd  
Independence, OR 97351-9620  
(c) 503 428 7210  
(w) 503 837 0007  
debra@nutsch.com

**Raney, Linda Martha-Feck**  
PO Box 1349  
Jefferson, OR 97352-1349  
(c) 503 779 8656  
maestralmr@yahoo.com

**Rayburn, Kimberly Anne (G)**  
(Tim)  
832 SE Academy St  
Dallas, OR 97338-1613  
(h) 503 623 9658  
(c) 503 910 3738  
(w) 503 986 2119  
krayburn@live.com

**Rogers, Carolyn U**  
PO Box 978  
Lake Oswego, OR 97034-0107

**Rogers, Marcia Alice**  
(Barnes)  
8100 SW Fairway Dr  
Wilsonville, OR 97070-6432  
(h) 503 694 2835  
marciaarogers@comcast.net

**Smith, Natalie Jenny (F)**  
PO Box 353  
Independence, OR 97351-0353  
(h) 503 838 7840  
ilovegodandmusic@gmail.com

**Viall, Patty**  
(Leo Auch)  
42645 Rodgers Mountain Loop  
Scio, OR 97374-9385  
(h) 503 394 2421  
leoandpatty@hotmail.com

**Wilcoxon, Dalhia May (SC)**  
4210 Devonshire Ct  
Salem, OR 97305-1993  
(h) 503 580 6459  
dalhia1@hotmail.com

**Wildman, Jeanne L**  
(Richard)  
878 Corsair Dr  
Independence, OR 97351-9435  
(h) 503 838 4962  
(c) 503 838 4779  
jeanne.wildman@gmail.com

#### *South Dakota Chapter*

**Fercho, Kelene Ann (CC)**  
447 N Plum St Lot 57  
Vermillion, SD 57069-2425  
(c) 406 208 2549  
kfercho@usd.edu

**Milroy, Mary (MCC)**  
136 Heritage Dr  
Yankton, SD 57078-6714  
(h) 605 665 3940  
(c) 605 661 4402  
(w) 605 665 7841  
mary.milroy@gmail.com

#### *Western Washington Chapter*

**Austin, Alicia Irene Lisa**  
(Kevin)  
9937 Lake Wash Blvd  
Bellevue, WA 98004-6068  
(h) 425 450 1966  
aiaustin2@gmail.com

**Batie, Jayne-Alice (L)**  
117 NW 185th St  
Shoreline, WA 98177-3443  
(h) 206 546 2176

**Carp, Carolyn Claire**  
(CC,NC)  
14401 NE 30th Pl Apt B24  
Bellevue, WA 98007-3203  
(h) 425 861 9949  
(c) 425 941 3399  
carpp99@hotmail.com

**Chapple, Elizabeth**  
(Niklas Dellby)  
5131 NE 201st Pl  
Lake Forest Park, WA  
98155-1817  
(h) 206 417 2861  
(c) 206 412 2861  
beth@dellby.com

**Cook, Priscilla O**  
(William)  
875 Shoreland Dr SE  
Bellevue, WA 98004-6740  
(h) 425 454 4483  
pfocook@comcast.net

**Darcy-Hennemann, Suzanna**  
8407 NE Woodland Cove Dr  
Kirkland, WA 98034-3538  
(h) 425 825 3890  
(w) 206 662 1580

**Deaver, Jeanne Marie**  
(Darren Chinn)  
16645 10th Ave SW  
Burien, WA 98166-2935  
(h) 206 242 7016  
jdeaver@netzero.net

**Doering-Jones, Jennifer L**  
(Steven Jones)  
104 NW 171st St  
Shoreline, WA 98177-3613  
(c) 206 484 0362  
adventurej@hotmail.com

**Gregerson-Dahle, Mia**  
**Sui-ling**  
19220 39th Ave S  
Seatac, WA 98188-5316  
(h) 206 242 1466  
(w) 206 938 1113  
mgregers@hotmail.com

**Grindeland, Sherry L**  
(David)  
14319 NE 16th Pl  
Bellevue, WA 98007-3901  
(h) 425 747 0810  
(c) 425 233 2346  
(w) 425 899 1882

**Harding, Joyce Austry**  
662 Brooklawn Dr  
Banning, CA 92220-5261  
(h) 951 845 9210  
(c) 951 235 0708  
mspilot99@msn.com

**Humphreys, Ann M**  
6373 Ivy St  
Anacortes, WA 98221-8259  
(h) 360 293 1087  
(c) 360 708 0663

**Kellermann, Marie Fox**  
(Greg)  
14209 68th Ave E  
Puyallup, WA 98373-5288  
(h) 253 531 9618  
(c) 253 273 2380  
mfox777@msn.com

**Liberty, Janet Lee (L,SC)**  
PO Box 926  
Chelan, WA 98816-0926  
(h) 509 682 3841  
(c) 509 470 4334  
herlibertyship@gmail.com

**McWha, Patricia Ann**  
PO Box 2223  
Kirkland, WA 98083-2223  
(h) 425 828 3936  
patmcwha@aol.com

**Meyer, Donna M (AE)**  
4048 55th Ave SW  
Seattle, WA 98116-3641  
(h) 206 937 3772  
dmeyer3772@comcast.net

**Nelson, Marlene Dee**  
(Charles Chenoweth)  
4519 134th Pl SE  
Bellevue, WA 98006-2105  
(h) 425 747 7666  
(w) 425 234 8892  
nelsonmd@aol.com

**Oakley, Teresa M**  
PO Box 66414  
Seattle, WA 98166-0414  
(h) 206 241 8888  
tmoakley@aol.com

**Reinhard, Antonia W**  
(Terry Simmons)  
72725 Joshua Tree St  
Palm Desert, CA 92260-4770  
(h) 760 779 9968  
(c) 760 396 7723  
toniflys@aol.com

**Sproul, Phyllis (L,TC)**  
203 10th Ave W  
Kirkland, WA 98033-5316  
(h) 425 828 8962  
phyllis\_sproul@hotmail.com

**Suchodolski, Jeanne**  
**Constance (AE)**  
25040 SE 43rd Way  
Issaquah, WA 98029-5799  
(h) 425 837 0456  
(c) 206 755 8520  
suchodje@live.com

**Ward, Marilyn Jo**  
(Christopher)  
3208 Smugglers Cove Rd  
Greenbank, WA 98253-9606  
(h) 760 777 7813  
(c) 360 320 4684  
wardmjo@gmail.com

### *Willamette Valley Chapter*

**Capizzi, Jane G (TC)**  
5440 SW Skyview Ave  
Corvallis, OR 97333-1301  
(h) 541 753 8405  
jgcapizzi@msn.com

**Findlay, Janet A**  
938 E 22nd Ave  
Eugene, OR 97405-3016  
(h) 541 434 0329  
ron-jan@comcast.net

**Giustina, Verda Marie**  
3234 Edendale Ln  
Eugene, OR 97405-1919  
(h) 541 343 7109  
(c) 541 953 5311  
vg@verdag.com

**Wicks, Louise C (L)**  
1252 Spyglass Dr  
Eugene, OR 97401-2057  
(h) 541 686 9780  
lcwicks@comcast.net

**Wojcik, Catherine (L)**  
180 N 35th St  
Springfield, OR 97478-5818  
(h) 541 747 9733

### *Wyoming Chapter*

**Anderson, Anna Jo (AE)**  
3405 Cameo Ct  
Gillette, WY 82718-9397  
(h) 307 682 3571  
(c) 218 779 2542  
anna\_und@hotmail.com

**Brown, Toni C (VC)**  
(Bill Kemerling)  
201 Bobcat Trl  
Rozet, WY 82727-8833  
(h) 307 687 1196  
(c) 307 660 8592  
tcb27@yahoo.com

**Dach, Mary Ann**  
(Peter)  
705 Howell Ave  
Worland, WY 82401-3927  
(c) 408 316 7288  
iama99@gmail.com

**Fulkerson, Rachel B**  
190625 County Road G  
Scottsbluff, NE 69361-5703  
(h) 307 682 3989

**Kauffman, Erma M (CC,MCC)**  
601 Tyler Ave Apt M5  
Gillette, WY 82716-3442  
(h) 307 687 7745  
ekauffman@vcn.com

**Martin, Lisa**  
(John)  
1912 Yellowstone Ave  
Worland, WY 82401-2215  
(h) 307 347 4179  
(c) 307 388 0624  
jlrr@rtconnect.net

**Noonan, Ellen Huffman**  
(Pat)  
189 La Paloma Dr  
Rawlins, WY 82301-5109  
(h) 307 324 2382  
(c) 307 321 1189  
pen195@bresnan.net

**Peckham, Erika Sue**  
(SC,TC,AE,AECH)  
916 Greenwood Ave  
Gillette, WY 82716-2514  
(h) 406 580 2332  
especkham@yahoo.com

**Rogers, Margaret Nancy**  
(Rex)  
1010 Mary Anne Dr  
Riverton, WY 82501-2926  
(h) 307 856 9544

**Williams, Carolyn Virginia**  
202 Overland Trl  
Gillette, WY 82716-4628  
(h) 307 682 4261

### **NORWEGIAN SECTION**

**Devold, Karen Marie**  
Hans Hauges Gt 8A  
5033 Bergen, Norway  
(c) 47 4695 0858  
kajadevold1@hotmail.com

**Heggedal, Bente (G)**  
Stensrudkroken 4  
Arnes, 2150 Norway  
(h) 47 639 03122  
benteheggedal@hotmail.com

**Krogstad, Karine Iren**  
Skolegata 8  
Kabelvag, 8310 Norway  
(c) 47 4158 7805  
karineiren@gmail.com

**Mork, Marlene Charlotte**  
Gettesvingen 9  
Steinkjer, 7716 Norway  
(h) 47 741 67835  
marlene.mork@gmail.com

**Patel, Nikita**  
Hiltonaasen 32,  
1341 Slependen  
Sandvika, Akershus 1341  
Norway  
(h) 47 675 69534  
(c) 47 926 05771  
nikita.patel2509@gmail.com

**Skaret, Kristine Bjerkestrand**  
Sjogressveien 15  
Kristiansund, 6515 Norway  
(c) 47 724 87692  
tine\_0412@hotmail.com

### **RUSSIAN SECTION**

**Brock, Elizabeth (TS,NS)**  
1838 River Valley Dr  
Germantown, TN 38138-3005  
(h) 901 753 0390  
(c) 901 605 9000  
(w) 901 757 3277  
elizb-99@hotmail.com

**Bybynina, Irina**  
Bagritskogo Street 10-2-2  
Moscow, 121374 Russia  
(h) 7 499 726 53 98  
(c) 7 916 205 46 48  
heli498@gmail.com

**Duncan, Phyllis Anne**  
PO Box 2262  
Staunton, VA 24402-2262  
(h) 540 256 7601  
(c) 703 371 4396  
unspwywriter@gmail.com

**Fedotova, Ludmila Alexandrovna**  
Str Mitinskaya 25-1-214  
Moscow, 125222 Russia  
(h) 7 495 751 83 13  
(w) 7 917 592 12 26  
lafedotova@gmail.com

**Frolova, Inna Vladimirovna**  
(SS)  
Str Svobody 71-2-487  
Moscow, 125481 Russia  
(h) 7 495 496 42 68  
(c) 7 910 437 08 68  
iness33@mail.ru

**Kotlyar, Valentina Ivanova**  
(VG) (Vladimir)  
Korneichuka dom 36A kv 203  
Moscow, 127 543 Russia  
(h) 011 7 499 2072359  
(c) 011 7 926 3936309  
(w) 7 495 283 8040  
aviatriss@yandex.ru

**Lupanova, Svetlana Anatolievna** (Lupanov)  
Severnoye Chertanovo, Dom 6  
Kurs 601 KV 106  
Moscow, 117648 Russia  
(h) 7 495 319 0458  
(w) 7 495 784 7744  
sa-lu@rambler.ru

**Makagonova, Khalide Khusyainova** (G)  
Akademika Anokhira UL,  
Dom 5 Korp 1 KV 285  
Moscow, 119571 Russia  
(h) 7 495 651 1579  
(w) 7 903 610 1404  
makagonova@bk.ru

**Rylova, Liubov Alexandrovna**  
Tvardovskovo UL, Dom 18  
Kurs 4 KV 84  
Moscow, 123458 Russia  
(h) 7 495 757 3636

**Thornburg, Fidan S** (AE)  
2010 Rebsamen Park Rd  
Apt 226  
Little Rock, AR 72202-1964  
(c) 360 481 2573  
(w) 206 762 6000  
pilotfidan@yahoo.com

**Tsimbal, Anna Anatolievna**  
(AE)  
Str Iness Armand 8-17-240  
Moscow, 117463 Russia  
(h) 7 495 422 60 44  
(c) 7 910 405 03 90  
tsimbal\_anna@mtu.net.ru

**Zaitseva, Lydia Yakovlevna**  
(Dityatiev)  
Cheertanovo Dom 5 B Apt 258  
Moscow North, 117648 Russia  
(h) 7 495 319 5862

### **SOUTH CENTRAL SECTION**

#### *Section Member--No Chapter*

**Baltzer, Marian** (L)  
8342 Landwood Cir  
Baton Rouge, LA 70806-3102  
(h) 225 924 2649

**Cobb, Jerrie** (L)  
19834 Lions Gate Ct,  
c/o Jerrie Cobb Foundation Inc  
Humble, TX 77338-1924  
jcf12jc@aol.com

**Conlin, Margaret M** (L)  
(Michael)  
3854 Princess Ln  
Dallas, TX 75229-5232  
(h) 214 357 4109  
mikconl@aol.com

**Ermick, Diana Sue**  
(Eric)  
6004 Red Bud Rd  
Fort Worth, TX 76135-5384  
(h) 817 703 7241  
diana@jet-mel.com

**Grab, Jennifer Bennett** (AE)  
(Matthew)  
2330 Colonial Springs Ln  
Spring, TX 77386-2934  
(c) 832 651 4095  
jendabenn@yahoo.com

**Hackler, Jeanette D**  
(Dennis)  
800 Waggoner Dr  
Arlington, TX 76013-1460  
(h) 817 460 3873  
hacklerjd@aol.com

**Harrod, Dianah Lynette**  
(James)  
32352 S Skyline Dr  
Cookson, OK 74427-2060  
(h) 918 457 5444  
(c) 918 740 5690  
dianahharrod@sbcglobal.net

**Howell, Becky**  
(David Mandot)  
PO Box 1209  
Elgin, TX 78621-8209  
(h) 512 281 9573  
becky.howell@att.net

**Johnson, Harvella K** (L)  
5720 78th St  
Lubbock, TX 79424-2622  
(h) 806 794 8029

**Kaur, Arpinder**  
(Pritpal)  
570 Indian Rock Dr  
Coppell, TX 75019-5297  
(h) 972 956 0445  
(c) 972 217 5348  
(w) 800 956 0445  
skyflyr2b@yahoo.com

**Kempton, Doris W**  
4002 16th St Apt 4313  
Lubbock, TX 79416-6038  
(h) 806 281 6425

**Ketchum, Gayle C**  
(Joe Long)  
15251 Miller Rd  
Saint Hedwig, TX 78152-9781  
(h) 830 914 3572

**Kramer-Timi, Doris Jensen**  
3525 Turtle Creek Blvd  
Apt 10D  
Dallas, TX 75219-5513  
(h) 214 252 9322

**Krueger, Patricia Ann**  
(Dean)  
1725 Fair Oaks  
Council Bluffs, IA 51503-7784  
(h) 712 388 0673

**Lane, Alacia L (L)**  
4718 Brenton Oaks Dr  
Grapevine, TX 76051-4412  
(h) 817 481 9051  
(w) 817 280 4975  
alacia.lane@yahoo.com

**LaPine, Heidi Ann**  
(Jon)  
2655 Highway 47  
Mora, MN 55051-6413  
(c) 612 501 6605  
heidilapine@yahoo.com

**Moller, Margaret Jane**  
1300 Augusta Dr Apt 42  
Houston, TX 77057-2465  
(h) 713 952 5119  
(c) 713 443 6191  
janemoll@sbcglobal.net

**Nevitt, Norma J**  
63839 Jig Rd  
Montrose, CO 81401-8224  
(h) 970 252 7131

**Perez, Rosalind**  
(Frank)  
15911 Spring Forest Dr  
Houston, TX 77059-3810  
(h) 281 480 8410  
(w) 832 606 5713  
rperez@bayareacharter.com

**Reynolds, Jean H (L)**  
63 Elm St  
Blanco, TX 78606-4837  
(h) 830 833 2919  
(c) 832 367 9470  
jeanhr99@yahoo.com

**Robinette, Brenda Lee**  
(Rob)  
248 Willowdale Dr  
Shepherdstown, WV  
25443-4243  
(h) 304 876 6210  
(c) 214 417 3667  
bren737@comcast.net

**Sargent, Sparky Barnes**  
(Les)  
PO Box 649  
Washington, OK 73093-0649  
(h) 405 288 2483  
sparkypa17@windstream.net

**Slaton, Marie Rushing (L)**  
1801 Triple Crown Ln  
Plano, TX 75093-4509  
(h) 972 930 0374  
(c) 612 308 6538  
pierre@msn.com

**Toland, Ada Rebecca**  
(Ray)  
1208 Shasta Ave  
McAllen, TX 78504-4603  
(h) 956 686 3153

**Trusty, Patricia A**  
930 Sapphire Rdg  
Oak Point, TX 75068-2250  
(h) 972 294 1068  
patriciatrusty@att.net

**Vaughn, Amanda Faith**  
(Chris)  
14807 Condon Ave Unit 118  
Lawndale, CA 90260-1211  
(h) 310 844 8771  
(w) 310 416 1564  
mandycv@alum.mit.edu

**Walker, Shannon**  
2421 Clopper St  
Seabrook, TX 77586-3738  
(w) 281 244 8619  
swalker@alumni.rice.edu

**Wegner, Margaret Anne**  
(Loyd)  
883 County Road I  
Scribner, NE 68057-2018  
(h) 402 664 3419  
(w) 402 559 7511  
makessin@unmc.edu

**Wilke, Helen Louise (L)**  
PO Box 1253  
Crested Butte, CO 81224-1253  
(h) 970 349 7402

### *Albuquerque Chapter*

**Fricke, Barbara Ann (SC)**  
1209 Florida St NE  
Albuquerque, NM 87110-6801  
(h) 505 265 2865  
(c) 505 401 1959  
barbarafricke@msn.com

**Moore, Greta L (CC)**  
(Dwight)  
5908 Silver Leaf Trl NE  
Albuquerque, NM 87111-8306  
(h) 505 828 9667  
gretamoore0712@gmail.com

**Quist, Linda Kay**  
(Terry)  
3026 Truman St NE  
Albuquerque, NM 87110-1960  
(h) 505 881 7050  
(c) 505 288 1201

**Rayburn, Carol S**  
(L,AE,AECH)  
3700 S Westport Ave  
PMB #2829  
Sioux Falls, SD 57106-6360  
(c) 505 280 2318  
rayburnc@earthlink.net

**Rice, Janice McCrary**  
11 Calle Cienega  
Placitas, NM 87043-9305  
(h) 505 771 0596

**Riggs, Heather A**  
5700 Tarry Terrace Dr  
Farmington, NM 87402-8263  
(h) 505 275 6688  
hriggs65@gmail.com

**Roderick, Elaine K (L)**  
11200 Paseo del Oso NE  
Albuquerque, NM 87111-2663  
(h) 505 888 1974  
(c) 505 250 3021  
ekroderick@aol.com

**Slad, Carrie Lynn**  
(George)  
6200 La Joya Pl NW  
Albuquerque, NM 87120-2120  
(h) 505 899 3237  
(c) 505 321 4416  
(w) 505 768 2897  
carrie32@thuntek.net

**Somerville, Amanda Leigh**  
701 Stephen Moody St SE  
Apt 916  
Albuquerque, NM 87123-4020  
(c) 404 333 3040  
afveggiegirl@gmail.com

**Taylor, Anna Loraine (TC)**  
(Kent)  
9448 Callaway Cir NE  
Albuquerque, NM 87111-5857  
(h) 505 280 0466  
annakent@swcp.com

**Theisen, Marie C**  
PO Box 35756  
Albuquerque, NM 87176-5756  
(h) 505 884 2198

**Witcher, Christina J**  
(MCC, VC, AE) (Brandon)  
13212 Indian School Rd NE  
Albuquerque, NM 87112-4840  
(h) 505 280 7595  
(w) 505 844 5428  
tina@alum.rpi.edu

### *Ambassador Chapter*

**Albrecht, Kristina**  
9709 Navarre Pkwy  
Navarre, FL 32566-3022  
(c) 386 235 5046  
ladypilot767@yahoo.com

**Albright, Drew A**  
(Steve Hatfield)  
3609 Chandler Rd W  
Bellevue, NE 68147-1153  
(c) 402 315 8690  
drew\_albright@yahoo.com

**Bair, Wendy Noelle (AE)**  
12 Monitor St Apt 3A  
Brooklyn, NY 11211-5668  
(h) 646 573 0243  
wendybair@gmail.com

**Bassanesi, Michelle Tatia**  
(AE)  
c/o Via Giovanni Giolitti 210  
Rome, Italy 00185 Italy  
(c) 39 348 338 3813  
mash@centropilota.it

**Berlin, Linda Jeannine (AE)**  
9599 W Charleston Blvd  
Apt 2179  
Las Vegas, NV 89117-6679  
(c) 510 326 9333  
berlindasky@yahoo.com

**Bolls, Katrina**  
(Thomas)  
437 Nevada 249  
Prescott, AR 71857-8267  
(c) 501 366 7395  
katbolls@gmail.com

**Booker, Stacy Leatrice**  
550 Post Rd Apt 808  
Ridgeland, MS 39157-9261  
(h) 601 454 6457  
plane-flygirl7@aol.com

**Brazier, Kirsten Leigh**  
(CC, AE)  
PO Box 295  
Yellowknife, NT X1A 2N2  
Canada  
(h) 877 728 4033  
(c) 867 446 9877  
kirstenbr@yahoo.com

**Callihan, Lindy (F)**  
(Steve)  
307 Collins Dr  
Pittsburgh, PA 15235-3839  
(h) 409 767 9260  
(c) 412 918 9836  
southernrgirl125@comcast.net

**Camponovo, Shannon K**  
(John D)  
12999 Road 30.5  
Mancos, CO 81328-4707  
(c) 719 271 9420  
(w) 830 298 9600  
shannonkmoran@hotmail.com

**Christensen, Sara**  
(Kevin)  
1149 Sunset Dr  
Milton, PA 17847-7764  
(c) 717 856 1360  
quigg87@aol.com

**Clark, Elizabeth A**  
(Flynn)  
4450 Nicholas Ln  
Southaven, MS 38672-6695  
(h) 662 893 3650  
(c) 901 277 7078  
(w) 901 397 0000  
elizabethclark01@cs.com

**Davis, Gwendolyn A (AE)**  
(Margaret Toth)  
PO Box 250370  
Aguadilla, PR 00604-0370  
(c) 787 431 6586  
honeybeenation@yahoo.com

**Davis, Jennifer Rae**  
(Steve)  
2718 N Missouri Ave  
Joplin, MO 64801-9019  
(c) 415 235 1258  
nonrev4funn@aol.com

**Dawson, Carole**  
PO Box 6223  
Fort Hood, TX 76544-6223  
(c) 785 342 2336  
dawsoncarole@gmail.com

**Doherty, Monica Anne (AE)**  
(John)  
12226 Arkansas Post Ln  
Humble, TX 77346-2974  
(c) 713 857 4197  
doherty.monica@gmail.com

**Dunn, Colleen Elizabeth**  
65 E India Row Apt 21B  
Boston, MA 02110-3389  
(h) 772 559 2281  
colleenfdx@gmail.com

**Dziadulewicz, Melanie**  
PO Box 713  
Millbrook, NY 12545-0713  
(c) 845 773 9263  
meldzia@optonline.net

**Eckermann, Mayrie Elizabeth**  
(AE)  
9574 Endicott Ln  
Ypsilanti, MI 48197-1797  
(h) 734 340 5746  
(w) 734 213 5078  
mayrie.eckermann@tetrattech.com

**Flaherty, Natasha M**  
2106 Shirley Rd  
Belmont, CA 94002-1546  
(h) 650 592 7500  
natasha.flaherty@gmail.com

**Flanagan, Laura (VC,AE)**  
701 Shad Creek Rd  
Broad Channel, NY  
11693-1131  
(c) 405 706 1252  
l\_flanagan@hotmail.com

**Gibbs, Rebecca**  
(Beth Leap)  
3598 Roselawn Dr  
Beavercreek, OH 45430-1735  
(h) 937 427 0273  
(c) 937 477 1977  
rl\_gibbs@yahoo.com

**Gray, Jean L**  
1295 Escalante Dr Unit 2  
Durango, CO 81303-8903  
(c) 918 633 3597  
flygirlcfi@yahoo.com

**Hamilton, Kelly Sue (AE)**  
(Stewart Davey)  
48991 Shannon Rd  
Redwood, NY 13679-3203  
(h) 703 862 1365  
ladypl12003@yahoo.com

**Harakat, Sanaa**  
N50 Bloc 9 B3 Hayelinbiaat  
Rabat, 10000 Morocco  
(h) 212 537 658328  
(c) 212 663 143620  
sanaa.harakat@gmail.com

**Hempel, Becky (AE)**  
313 Kendall Rd  
Spicewood, TX 78669-3165  
(c) 469 442 7712  
texasav8rx@yahoo.com

**Higgs, Jenny Harwood**  
(Chris)  
1532 Princeton Dr  
Corsicana, TX 75110-1524  
(h) 903 874 3282  
(c) 972 754 0043  
jenhiggs@yahoo.com

**Jorgenson, Terra**  
3947 Shady Ln  
Grand Forks, ND 58201-3531  
(c) 701 425 4933  
tjorg4@msn.com

**Lau, Teresa (AE)**  
1841 Cornelia Dr  
Clarion, IA 50525-7562  
(h) 515 408 1509  
(c) 641 420 7676  
teressa\_24@hotmail.com

**Leonard, Tracy Suzanne (AE)**  
6855 S Dover Way  
Littleton, CO 80128-4055  
(h) 303 630 9509  
(c) 702 858 1439  
tsleonard@yahoo.com

**McClellan, Michelle Lynn (AE)**  
(Dan)  
378 Meridian St  
Village of Lakewood, IL  
60014-5414  
(h) 815 788 1196  
(c) 773 368 9552  
aapilot1@att.net

**Miller, Ashley Dawn**  
PO Box 2784  
Lake Arrowhead, CA  
92352-2784  
(h) 909 337 1730  
(c) 909 754 9210  
mrsamiller7@gmail.com

**Parks, Patricia L**  
(Robert)  
11814 Lancaster Cir  
Carmel, IN 46033-3320  
(h) 317 848 1993  
(c) 317 340 6461  
plparks110@sbcglobal.net

**Paver, Wendy S (AE)**  
(Steven)  
4220 Marbella Dr  
Flower Mound, TX 75002-0930  
wpaver@yahoo.com

**Peck, Kirstin Nasali (AE)**  
(Matthew Eyer)  
4600 W Moncrieff Pl  
Denver, CO 80212-1604  
(h) 970 420 6383  
kirstinpeck@yahoo.com

**Pena, Tina**  
(Jim)  
101 Majesty Ct  
Elizabeth City, NC 27909-2737  
(c) 504 259 7198  
tina.j.pena@uscg.mil

**Perego, Kelli**  
227 CR 462  
Kirbyville, TX 75956-4628  
(c) 940 765 8841  
kelliperego@gmail.com

**Preedy, Sarah**  
1120 E Twiggs St Unit 476  
Tampa, FL 33602-3128  
(c) 440 536 2076  
spreedy21@yahoo.com

**Ramirez, Alyssa (F)**  
36 Bardeen Ct  
Towson, MD 21204-2715  
(c) 410 920 4927  
alyssa242002@yahoo.com

**Rasmussen, Kristine Y**  
PO Box 223  
Lafayette, CA 94549-0223  
(h) 925 878 8381  
emb145girl@yahoo.com

**Ratfield, Andrea Nicole**  
(Aaron)  
6349 Zircon Ln N  
Maple Grove, MN 55311-1101  
(c) 612 865 2751  
foreverinflight@yahoo.com

**Recke, Erin Alanna (AE)**  
(Shanna Leeland)  
PO Box 3126  
Redmond, WA 98073-3126  
(c) 772 559 8547  
flyinerin@mac.com

**Rosier, Karen (MCC,NC)**  
Doorzwin 4304  
Julianadorp, 1788 NX  
Netherlands  
(c) 31 615 650 560  
klmster@me.com

**Schroeder, Patricia Cleary**  
(AE)  
3035 Woodhollow Dr  
Highland Village, TX  
75077-8697  
(h) 972 317 3035

**Schultz, Cassandra**  
PO Box 866  
Atascadero, CA 93423-0866  
(c) 805 462 7257  
cassandraschultz14@gmail.com

**Simmons, Dina**  
(Daniel)  
6147 Aubill Dr  
Eau Claire, MI 49111-9702  
(c) 269 208 2454  
simmons@andrews.edu

**Sloan, Teresa Ann**  
(James Foode)  
2310 N Ellington St  
Ellensburg, WA 98926-2096  
(h) 509 925 1028  
(w) 509 963 3691  
pietpilot@charter.net

**Smith, Morgan Ashley**  
3374 36<sup>th</sup> Ave S Apt 3  
Grand Forks, ND 58201-3553  
(c) 864 354 1250  
Morgan.a.smith@my.und.edu

**Stanley-Thomas, Diana (F)**  
(John)  
12 Smith Rd  
Cornwall, NY 12518-2010  
(h) 845 532 6760  
fly4menu@gmail.com

**Steele, Maria G**  
(Daniel Burns)  
128 Ricker Ave  
Santa Rosa Beach, FL  
32459-5546  
(c) 850 502 0498  
mgeneve.steele@gmail.com

**Stenning, Elizabeth J**  
PO Box 5011  
Key West, FL 33045-5011  
(h) 909 509 5729  
(c) 305 587 9215  
bethes@hotmail.com

**Storm, Patricia**  
4150 Hwy M  
Cabool, MO 65689-9597  
(c) 573 714 4231  
patricia.storm@gmail.com

**Timmons, Carol A**  
28 Rusty Anchor Dr  
Rehoboth Beach, DE  
19971-9572  
(c) 302 983 8428  
ctpilot130@comcast.net

**Van Vleet, Joy Ann**  
1812 SE Starmer St  
Roseburg, OR 97470-4152  
(c) 503 701 4048  
joyvanvleet@yahoo.com

**Varwig, Danielle (SC)**  
(Dallas)  
2912 Candleberry Way  
Fairfield, CA 94533-7090  
(c) 615 983 0788  
danielle.d.bishop@gmail.com

**Veilleux, Marielle**  
(Helmut Schoener)  
PO Box 426  
Dawson City, YT Y0B 1G0  
Canada  
(h) 867 993 6347  
marielleveilleux@yahoo.com

**Vinson, Jessica Paige**  
215 Penny Ln Apt 5  
Ruston, LA 71270-4170  
(c) 325 370 1980  
jpvdance@yahoo.com

**Vitale, Kira Anne (TC,AECH)**  
(Matthew)  
9132 Hanover St  
Lithia Springs, GA 30122-6422  
(h) 678 213 2606  
(c) 678 485 4373  
flygirl429@hotmail.com

**Walton, Teresa A Terry**  
(David Stepp)  
761 Pope Lake Rd  
Angier, NC 27501-7436  
(h) 919 331 8066  
(c) 919 291 0324  
tas.walton@gmail.com

**Watt, Margaret Bumb**  
(Eric)  
305 Bonnie Ln  
Hollister, CA 95023-6621  
(h) 831 636 1116  
n854km@aol.com

**Waylett, Nancy E**  
(Robert Berra)  
4300 Dustin Rd  
Burtonsville, MD 20866-1023  
(h) 301 476 8189  
(c) 301 674 6397  
waylettberra@verizon.net

**Wilson, Joyce L**  
(Bill)  
150 Country Road 4603  
Bogata, TX 75417-7167  
(c) 903 341 0050  
(w) 870 545 3886  
joyce@idpa.com

**Woods, Gabrielle C (F)**  
RR 5 Box 550  
Coalgate, OK 74538-9517  
(h) 580 428 3322  
(c) 580 927 5982  
okteenamerica07@yahoo.com

**Yamada, Motoyo**  
10283 62nd Ter  
Seminole, FL 33772-6900  
(h) 727 642 7463  
motoyoyamada1@yahoo.com

### *Arkansas Chapter*

**Bartizal, Dolores**  
(Harold)  
917 S 26th St  
Rogers, AR 72758-4823  
(h) 479 636 6306  
(c) 479 903 1707  
crestunlimited@sbcglobal.net

**Davis-Bradley, Elizabeth (F)**  
(Brett)  
1140 Wineberry Dr  
Conway, AR 72034-6990  
(c) 501 339 6004  
(w) 501 328 4777  
liz\_davis01@yahoo.com

**Davis, Linda Fitzpatrick**  
28 Will Rdg  
Wetumpka, AL 36093-3078  
(h) 334 224 9929

**Ditsch, Patricia Ruth**  
(Craig)  
5605 Stoneridge Dr  
Texarkana, TX 75503-1465  
(h) 903 826 5500  
pditsch@cablone.net

**Gaithe, Betty Ann**  
(Orland)  
8410 Hannah Ct  
Fort Smith, AR 72903-7205  
(h) 479 452 2544  
(c) 479 739 2450  
cattygal@cox.net

**Hall, Julie Christine**  
710 E Bonnie Ln  
Rogers, AR 72758-1383  
(c) 701 331 0773  
(w) 479 285 2473  
flydz@hotmail.com

**Irvin-Herron, Kristine**  
(Ron)  
746 Lollie Rd  
Mayflower, AR 72106-9666  
(h) 501 470 1452  
(c) 501 590 1200  
(w) 501 517 6783  
kherron99@aol.com

**Johnson, Jodie L (F)**  
1204 Flamingo Rd  
Rogers, AR 72756-1931  
(c) 479 903 3955  
jodie.dykes@att.net

**Koukourinkova, Sabina**  
**Dimtheva (F)**  
705 W Putman St Apt M4  
Fayetteville, AR 72701-5736  
(c) 580 272 7211  
koukourinkova\_sd@yahoo.com

**Long, Shanelle**  
(Don)  
1830 Hill Haven Rd  
Hollister, MO 65672-5132  
(h) 417 239 3393  
(c) 501 766 3393  
shanl@msn.com

**Misiowiec, Leda (L)**  
669 County Road 643  
Mountain Home, AR  
72653-7551  
(h) 870 425 7274

**Robinson, Beth Ann (CC)**  
(Martin Sauer)  
225 Stinson Dr  
Clinton, AR 72031-6687  
(h) 501 745 4605  
(c) 501 253 2147  
planejuliet@gmail.com

**Smith, Camelia Morrow**  
(MCC) (William)  
PO Box 112  
Hindsville, AR 72738-0112  
(h) 479 789 2441  
(c) 479 530 6947  
(w) 479 756 3804  
ccamelia2fly@gmail.com

**Smith, Sierra**  
PO Box 9183  
Montgomery, AL 36108-0004  
(c) 216 526 0714  
salero51@yahoo.com

**Stone, Jeannie**  
3912 Burnt Ridge Rd  
Shirley, AR 72153-8324  
(h) 501 745 5050  
(c) 501 253 8343  
(w) 501 825 8900  
drjstone@live.com

**Suffern, Dawn Marie**  
(Glenn)  
224 Centurion Pl  
Lonoke, AR 72086-9327  
(h) 501 941 0078  
(c) 845 444 4883  
zuluskyes@gmail.com

**White, Marilyn J**  
(Bob)  
611 W Court St  
Paragould, AR 72450-4248  
(h) 870 236 4087  
(c) 870 215 8779  
flyhawk99@aol.com

*Austin Chapter***Cox, Alice D**

434 Cave Creek Rd  
Fredericksburg, TX  
78624-5721  
(h) 830 990 2270  
alicedc@ctesc.net

**Darling, Liz**

10925 Ballybunion Pl  
Austin, TX 78745-1436  
(c) 703 203 5096  
(w) 512 287 2062  
edarlings@gmail.com

**DeGroot, Rebecca Mari**

4802 Country Club Dr.  
Lago Vista, TX 78645  
(c) 512 573 5873  
rmdegroot@yahoo.com

**Faught, Paula Bea**

(Cris)  
PO Box 340716  
Austin, TX 78734-0012  
(h) 512 261 6583  
paulafaught@sbcglobal.net

**Foy, Carol M**

PO Box 609  
Spicewood, TX 78669-0609  
(h) 830 693 9596  
(w) 512 423 5978  
cfofly@msn.com

**Heiser, Carol Jeanne**

(Robert)  
8346 Ducote Air Park Rd  
San Angelo, TX 76904-3686  
(c) 325 374 2720  
n5cbq@fly-web.us

**Heller, Mary Ann**

(Andrew)  
4501 Hennig Dr  
Austin, TX 78738-1626  
(h) 512 263 1666  
(c) 512 699 7211  
maryann@heller.com

**Hull, Mary Mason**

(Ernst Mauer)  
501 Ash St  
Lockhart, TX 78644-2017  
(h) 512 398 6926  
(c) 512 213 8987  
marymasonhull@msn.com

**Jeffrey, Claire E**

(Jonas Beaver)  
PO Box 4025  
Horseshoe Bay, TX  
78657-4025  
(h) 512 923 9013  
claire0007@aol.com

**Marquez, Diana**

10008 Wild Dunes Dr  
Austin, TX 78747-1313  
diana.marquez@farmcredit  
bank.com

**Philips, Susan Scarle**

PO Box 5970  
Austin, TX 78763-5970  
(c) 512 585 5955  
(w) 512 458 1359  
ssphilips@earthlink.net

**Stenger, Louanne Purvine**

(Joseph)  
PO Box 1121  
Lockhart, TX 78644-1121  
(h) 830 839 4359  
(c) 512 965 1047  
(w) 512 398 4359  
lpstenger@me.com

*Brazos River Chapter***Adams, Bettye C**

(Mark)  
625 Boling Ranch Rd  
Azle, TX 76020-1581  
(h) 817 996 2020  
(w) 817 978 5629  
mba19@sbcglobal.net

**Dewey, Deborah Marie**

(John)  
5400 E Final Approach Ct  
Granbury, TX 76049-4469  
(h) 817 279 3199

**Erkes, Mary**

(Gary)  
9021 Bellechase Rd  
Granbury, TX 76049-4304  
(h) 817 579 1269  
(c) 817 559 0796  
erkesgm@att.net

**Fletcher, H Ruth**

(Edwin)  
PO Box 157  
Rainbow, TX 76077-0157  
(h) 254 898 1856  
(c) 254 396 9317  
ruthfletcher53@yahoo.com

**Kraeszig, Lana Edwards**

(AECH)  
9636 Air Park Dr  
Granbury, TX 76049-4450  
(h) 817 579 5454  
hiflyn99@charter.net

**Lewis, Bonnie Ann**

(Thomas)  
9640 Air Park Dr  
Granbury, TX 76049-4450  
(h) 817 573 4388  
txace99@aol.com

**Lewis, Sue A**

(Ray)  
9603 Taxiway Dr  
Granbury, TX 76049-4473  
(h) 817 573 0232  
(c) 817 776 2212  
sue109@gmail.com

**Matthews, Julia Anne**

(Charles)  
101 HCR 2201  
Aquilla, TX 76622-2445  
(h) 254 694 8059  
(c) 512 415 1710  
jamatthews19@gmail.com

**McComas, Suzette**

(John)  
5403 E Localizer Ct  
Granbury, TX 76049-4453  
(h) 817 736 0320  
(c) 916 612 3746  
suzetteu51@gmail.com

**McDaniel, Donna**  
(David)  
5302 Final Approach Ct  
Granbury, TX 76049-4328  
(h) 817 279 6024  
(w) 817 284 2286  
api1@flash.net

**Meinen, Nona W**  
(Max)  
6500 Meinen Lake Rd  
Grandview, TX 76050-3895  
(h) 817 866 3659

**Owens, Paula J**  
(Russell)  
10517 County Road 1016  
Burleson, TX 76029-7631  
(h) 817 295 2128  
(c) 817 480 4850  
(w) 817 244 1700  
owedds@gmail.com

**Perkins, Sally J**  
33 Sandpiper  
Irvine, CA 92604-3646  
(h) 949 786 7747

**Sasser, Konnie Bowden (VC)**  
(Joe)  
9021 Woodlawn Dr  
Granbury, TX 76049-4406  
(h) 817 579 0903  
(c) 817 578 1979  
ksasser@charter.net

**Scanlan, Deborah Lynn**  
(William)  
3701 Carrie Ln  
Brownwood, TX 76801-8957  
(h) 325 752 6108  
(c) 325 998 4674  
wscanlan@wildblue.net

**Sparks, Karen Michelle (SC)**  
(Ken)  
9631 Air Park Dr  
Granbury, TX 76049-4451  
(h) 817 579 9631  
(c) 817 233 3872  
kksparks@charter.net

**Sutter, Claudia K (TC)**  
(Martin)  
9648 Air Park Dr  
Granbury, TX 76049-4450  
(h) 817 579 8765  
martinsutter@charter.net

**Tucker, Karen P**  
(Sidney)  
9612 Taxiway Dr  
Granbury, TX 76049-4452  
(h) 817 279 9237  
tuckers@itexas.net

**Walker, Marcia S**  
(Roe)  
9653 Air Park Dr  
Granbury, TX 76049-4451  
(h) 817 578 3369  
flyinggram22@charter.net

**Wilson, Barbara A (CC,NC)**  
(Stephen)  
9606 Taxiway Dr  
Granbury, TX 76049-4452  
(h) 817 279 1379  
(c) 817 578 9878  
barbwilson@aol.com

**Winfield, Sandra Lee (MCC)**  
(Jerry)  
5305 Localizer Ct  
Granbury, TX 76049-4332  
(h) 817 578 8757  
(c) 817 291 6966  
(w) 817 274 7553  
sandrwin@charter.net

### *Colorado Chapter*

**Ades, Bonita Joan**  
(Jon)  
5441 Blue Sage Dr  
Littleton, CO 80123-2946  
(h) 303 795 6564  
(c) 303 638 1455  
bonitafllys@aol.com

**Amabile, Penelope Kimball**  
4985 Franklin Dr  
Boulder, CO 80301-5488  
(h) 720 565 1182  
penelopeka@msn.com

**Anderson, Krista Denise**  
9279 E 148th Cir  
Brighton, CO 80602-5658  
(c) 303 478 6852  
kanderson\_80233@yahoo.com

**Andre', Babette Yvonne**  
(Joe McGowan)  
2893 Ridge Dr  
Broomfield, CO 80020-1060  
(h) 303 778 7145  
(c) 303 882 2494  
(w) 303 263 3069  
babetteandre@yahoo.com

**Andrews, Marilyn Kay**  
(Donald)  
22612 N Church Rd  
Scottsdale, AZ 85255-3708  
(h) 480 473 7387  
(w) 480 694 3079  
dandmaz@cox.net

**Applegate, Emily Jo**  
(Damon)  
11845 Ridge Pkwy Apt 1228  
Broomfield, CO 80021-6510  
(h) 720 335 6689  
(c) 402 224 1316  
emily.applegate@hotmail.com

**Arentz, Zada F**  
2491 Fountain Greens Pl  
Unit B-2  
Grand Jct, CO 81505-8640  
(h) 303 442 3887  
(c) 970 263 8894

**Ator, Jennie Jane**  
(Daniel)  
7689 S Fenton St  
Littleton, CO 80128-5940  
(h) 303 438 1633  
(w) 303 571 6728  
jjeffyer@msn.com

**Ausman, Romaine J**  
(Evan)  
PO Box 2575  
Carefree, AZ 85377-2575  
(h) 480 488 4171  
(c) 480 620 3938

**Babjack, Pamela (F)**  
1373 Eagle St  
Aurora, CO 80011-6947  
(c) 303 478 8629  
pambabjack@yahoo.com

**Bailey, Iva Lou**  
(Dan Sillers)  
1617 Vine St  
Denver, CO 80206-1117  
(h) 303 322 2775  
(c) 303 870 8835  
(w) 303 322 4100  
danandivalou@denver.net

**Baldwin, Lydia**  
(Marc Freeman)  
713 Mathews St  
Fort Collins, CO 80524-3312  
(h) 970 224 4211  
(c) 970 213 9273  
(w) 970 495 8330  
lydiahbaldwin@gmail.com

**Bazacos, Theresa Terri**  
(Rick)  
5221 Bowersox Pkwy  
Firestone, CO 80504-5904  
(c) 559 618 0159  
tbazacos@gmail.com

**Bentley, Kimberly Diane**  
55 Monroe Blvd Apt 4J  
Long Beach, NY 11561-4364  
(h) 347 327 1443  
bentley.kimberly@gmail.com

**Bledsoe, Lucile Mary**  
PO Box 275  
Wray, CO 80758-0275  
(h) 970 332 5143  
(w) 970 332 4955  
lmbledsoe@plains.net

**Bodin, Catherine S**  
(Jim)  
717 Quince Cir  
Boulder, CO 80304-1032  
(h) 303 447 2289  
(c) 303 884 9620  
catherinebodin@comcast.net

**Bonham, Loretta Frances**  
2815 Old Fort Rd Apt 316  
Missoula, MT 59804-7418  
(h) 406 721 2884  
(c) 720 351 8874  
llorettabonham@aol.com

**Botero, Maria (F)**  
PO Box 630462  
Littleton, CO 80163-0462  
(c) 720 775 2115  
sugarcakes2014@gmail.com

**Bowers, Deanna M Dee**  
302 Dove Ln  
Berthoud, CO 80513-8135  
(c) 562 756 1956  
db3431m@yahoo.com

**Bowler, Kara**  
(Chad Thompson)  
20458 E Milan Pl  
Aurora, CO 80013-6092  
(c) 720 934 2974  
kara\_bowler@yahoo.com

**Caine, Jennifer Mary**  
1526 Rue De Trust  
Erie, CO 80516-9033  
(h) 303 828 3777  
cainej@comcast.net

**Cammack, Kelli Jane**  
7240 W Custer Ave Unit 308  
Lakewood, CO 80226-2779  
(h) 303 716 6260  
kcair319@att.net

**Cooper, Kara Michele**  
684 Rideside Dr  
Golden, CO 80401-5758  
(h) 303 993 2609  
(c) 303 875 2333  
karac30@hotmail.com

**Corrao, Natalie Denise (AE)**  
407 Louisa Ln  
Mechanicsburg, PA  
17050-7287  
(h) 720 635 5576  
nataliecorrao@hotmail.com

**Covington, Candace J (AE)**  
PO Box 928104  
San Diego, CA 92192-8104  
(c) 858 216 5128  
candacecov@gmail.com

**Davis, Mary Ann Therese**  
(Terry)  
3510 Smuggler Cir  
Boulder, CO 80305-7220  
(h) 303 499 3364  
(w) 303 499 2029  
maryannandavis@qwestoffice.net

**De Haan, Vici A**  
(Warren)  
645 Emporia Rd  
Boulder, CO 80305-5612  
(h) 303 494 1782  
(c) 303 579 8003  
vdehaan@qwest.net

**Diehl, Robin**  
(Michael)  
8246 S High Ct  
Centennial, CO 80122-3671  
(c) 330 581 3339  
rdiehl45@gmail.com

**Dillard, Paula Alger**  
40500 County Road 31  
Ault, CO 80610-9722  
(h) 970 834 0966

**Egle, Shawn G**  
537 W Briarwood Ave  
Littleton, CO 80120-3823  
(c) 720 312 1300  
flynbetty@gmail.com

**Eiseman, Denise**  
25 Dutch Creek Dr  
Littleton, CO 80123-6577  
(h) 303 324 0182  
(c) 303 797 0438  
dleiseman@comcast.net

**Fiala, Terry L**  
(Jason)  
9497 Chesapeake St  
Highlands Ranch, CO  
80126-4039  
(c) 650 307 2304  
terry\_fiala@yahoo.com

**Filucci, Julie Kristen**  
13047 S Bonney St  
Parker, CO 80134-7476  
(h) 301 682 7565  
(w) 316 517 5555  
julieinthesky@netscape.net

**Fong, Chee Wei**  
3751 W 136th Ave Unit S2  
Broomfield, CO 80023-8149  
(c) 720 933 7666  
(w) 303 924 1154  
lightningstorm@hotmail.com

**Fugiel, Jennifer**  
195 S Pennsylvania St Apt 202  
Denver, CO 80209-1940  
(c) 972 273 0328  
jfugiel@mac.com

**Gallas, Kara (F)**  
(Paul)  
5981 S Zeno Ct  
Aurora, CO 80016-1177  
(h) 720 862 9664  
katropine@yahoo.com

**Gallo, Vanita L**  
(Frank)  
8130 S Algonquian Cir  
Aurora, CO 80016-7067  
(h) 303 617 3957  
(c) 303 908 5460  
gallovf@aol.com

**Gerety, Corina Diane (F)**  
800 E 18th Ave Apt 206  
Denver, CO 80218-1078  
(c) 303 550 4626  
(w) 303 871 6608  
corinagerety@hotmail.com

**Gerren, Donna Sue**  
(Richard)  
4076 Saint Lucia St  
Boulder, CO 80301-6807  
(h) 303 939 8826

**Gleason, Dorothy Greene**  
(Michael)  
119 Spruce Rd  
Golden, CO 80401-5799  
(h) 303 526 0323  
(c) 775 750 5088  
glea\_free@hotmail.com

**Golaz, Ni-Zhang**  
(Jean-Christophe)  
300 Forrestal Rd, Sayre Hall  
Princeton, NJ 08540-6654  
(h) 609 452 0599  
(c) 831 224 2331  
(w) 609 258 5260  
andromeda0899@yahoo.com

**Goudge, Laura Suzanne**  
(Adam)  
10981 Main Range Trl  
Littleton, CO 80127-3628  
(h) 303 744 6721  
(c) 303 359 7291  
lam3404@yahoo.com

**Graham, Kayla (F)**  
5553 S Salida St  
Centennial, CO 80015-2535  
(h) 303 766 7774  
(c) 303 981 0452  
kgraha19@mscd.edu

**Greene, Erin D**  
400 Williams St  
Denver, CO 80218-4026  
(h) 303 388 5955  
(w) 303 764 7572  
greene.travco@gmail.com

**Hamilton, Penny R**  
(William)  
PO Box 2001  
Granby, CO 80446-2001  
(h) 970 887 2101  
(c) 970 531 0803  
drpenny1@earthlink.net

**Hanssen, Cheryl Ann**  
7550 S Blackhawk St Apt 1206  
Englewood, CO 80112-4070  
(c) 720 346 4002  
cherflight@earthlink.net

**Harper, Sylvia Irene**  
7512 S Rosemary Cir  
Centennial, CO 80112-2631  
(h) 303 741 1942  
slvhar@aol.com

**Hendershot, Nina S**  
(Thomas)  
13183 Regulus Dr  
Lone Tree, CO 80124-2931  
(h) 303 799 6479  
(w) 303 539 0410  
nsh@apg.aero

**Henry, Betty J Janie**  
812 Road 6  
Powell, WY 82435-8410  
(h) 307 754 4697  
jhenry@tritel.net

**Hessin, Anita B**  
11610 W 29th Pl  
Lakewood, CO 80215-7016  
(h) 303 233 2152  
whessina@comcast.net

**Higgins, Connie (F)**  
(Hubert Allen)  
4648 Belford Cir  
Broomfield, CO 80023-8110  
(h) 720 536 5221  
(c) 571 243 8146  
(w) 720 972 5460  
connie.jean.higgins@gmail.com

**Hill, Marnie**  
10200 Park Meadows Dr  
Unit 625  
Lone Tree, CO 80124-5460  
(c) 401 450 2981  
mhillpc99@yahoo.com

**Horn, Linda Jean (L,TC,WS)**  
3379 Mill Vista Rd Unit 4303  
Highlands Ranch, CO  
80129-2421  
(h) 303 278 4435  
(c) 303 810 6482  
ljhn1796j@aol.com

**Hughes, Sue C (AE)**  
(Dale)  
14323 E 1st Dr Unit 102  
Aurora, CO 80011-3843  
(c) 720 256 3442  
suehughes@powderpuffpilot.com

**Jahn, Gretchen Lois**  
(Karl Sutterfield)  
11347 Colony Cir  
Broomfield, CO 80021-4108  
(h) 303 321 3149  
(c) 303 570 1738  
gjahn@knotridge.com

**Juul, Roxie J**  
(John)  
3242 W 10th Avenue Pl  
Broomfield, CO 80020-1017  
(h) 303 466 2600  
rjuul@comcast.net

**Keller, Rachel A (F)**  
9496 W David Ave  
Littleton, CO 80128-5105  
(h) 720 985 8634  
dusfinger\_1@comcast.net

**Knight, Karen A**  
(Kenneth)  
9754 N Tomahawk Rd  
Parker, CO 80138-6826  
(h) 303 841 9104  
(w) 720 963 4282  
kknight@bdenver.com

**Krall, Karlen**  
(Clayton)  
6851 N Hillside Way  
Parker, CO 80134-6327  
(h) 303 805 1407  
(c) 208 540 0126  
karlen@wmca.net

**LeGrande, Pamela**  
(Kevin)  
200 Morning Sun Dr  
Woodland Park, CO  
80863-7712  
(h) 719 686 0665  
(w) 719 685 5779  
racetwins@aol.com

**Long, Peggy A**  
PO Box 65  
Black Hawk, CO 80422-0065  
(h) 303 733 7456  
(w) 303 755 1102  
peggy@fitzlong.com

**Lonsdale, Jan**  
PO Box 350907  
Westminster, CO 80035-0907  
(h) 303 469 1849  
(c) 720 256 5533  
lonsdajk@aol.com

**Lowe, Kayley (F)**  
1255 Race St Apt 1  
Denver, CO 80206-2849  
(h) 720 524 6449  
kayleylowe@gmail.com

**Luce, Ann R**  
(William Gunther)  
PO Box 1882  
Boulder, CO 80306-1882  
(h) 303 642 7252  
(w) 303 443 9039  
aluce67004@gmail.com

**Malette, Linda Nelson**  
5203 Shetland Ct  
Highlands Ranch, CO  
80130-3903  
(h) 303 470 6602  
(c) 303 881 8005  
(w) 303 409 1300  
lmalette@centurylink.net

**Mareth, Lynn R**  
(Michael Perkins)  
910 N County Road 23  
Berthoud, CO 80513-9534  
(c) 303 435 5241  
(w) 303 447 8398  
lynn@dngnet.com

**Marschner, Marie Annette**  
(MCC) (Eric)  
8308 Tabor Ct  
Arvada, CO 80005-5261  
(h) 720 872 2409  
flynred0515@gmail.com

**Matheny, Yvonne Ann**  
(Everett)  
1827 S Idalia St  
Aurora, CO 80017-5005  
(h) 303 752 1332  
(c) 970 380 6717  
vonmatheny@hotmail.com

**May, Dian Ward (AE)**  
238 Kit Fox Ln  
Durango, CO 81303-6670  
(c) 303 882 8976  
dianwmay@gmail.com

**McEndree, Deborah Lynne**  
(Randle)  
PO Box 1687  
Parker, CO 80134-1405  
(h) 720 851 5233  
rdmccendree@att.net

**McKenzie, Jan (L,IBD)**  
332 N Shore Cir  
Windsor, CO 80550-2614  
(c) 970 568 6411  
(w) 970 267 3909  
mckenjn@yahoo.com

**Merrill, Lynn Leslie**  
4815 Devonshire St  
Boulder, CO 80301-4109  
(h) 303 581 0837  
(w) 303 247 6385  
lmerrill@qualcomm.com

**Meyer, Janet Godwin**  
(Harold)  
2922 E Fremont Dr  
Centennial, CO 80122-1915  
(h) 303 771 6610  
(c) 303 521 0815  
stewagain@comcast.net

**Miller, Donna J (AE)**  
20000 Mitchell Pl Unit 85  
Denver, CO 80249-7233  
(c) 720 940 4817  
millerdonna@juno.com

**Moore, Gracie**  
11924 Corporate Way  
Broomfield, CO 80021-2563  
(h) 303 594 2441  
(c) 303 439 0036  
amazingmoore@gmail.com

**Murayama, Mari Diane (AE)**  
36088 Winchester Rd  
Elizabeth, CO 80107-8485  
(h) 303 646 3135  
(c) 303 720 6467  
(w) 720 274 4134  
mdmurayama@gmail.com

**Nettleblad, Jane H (L)**  
10280 Sheridan Blvd # 129  
Westminster, CO 80020-3341  
(h) 303 940 0303

**Noel, Laura**  
(Allen Floyd)  
22733 E Briarwood Pl  
Aurora, CO 80016-2791  
(h) 303 400 1288  
(c) 720 670 7681  
flywithlaura@gmail.com

**Oester, Claire**  
3330 Ames St Apt 206  
Wheat Ridge, CO 80212-7064  
claire.oester@gmail.com

**Osborne, Susan H**  
19 Skye Ln  
Highlands Ranch, CO  
80130-3939  
(h) 303 471 0665  
(w) 303 799 6794  
sueav8s@q.com

**Plummer, Margot Ann**  
17001 W 12th Ave  
Golden, CO 80401-2813  
(h) 303 279 0246  
(c) 303 905 0225  
psytomic@aol.com

**Pohl, Marylou A**  
(Raymond)  
9592 E Maplewood Cir  
Greenwood Village, CO  
80111-7016  
(h) 303 796 0171  
(c) 303 596 4916  
mlou5664@aol.com

**Price, Deb Kwiatkowski**  
(VC,AE) (Art)  
10207 Julian St  
Westminster, CO 80031-6707  
(h) 303 469 8834  
deb.price@comcast.net

**Pruitt, Kara Virginia Kessler**  
(AE) (Jeffrey)  
168 N 8th Ave  
Brighton, CO 80601-1728  
(c) 720 256 4262  
karavkpruitt@gmail.com

**Purcell, Mary C**  
33053 Deep Forest Rd  
Evergreen, CO 80439-9735  
(h) 303 674 5211  
kitpurcell@aol.com

**Pustmueller, Helen Maxson**  
(L)  
3455 S Corona St Apt 732  
Englewood, CO 80113-2895  
(h) 303 756 2444  
pps2417@msn.com

**Ravnsborg, Norma Faulkner**  
10864 E Mexico Ave  
Aurora, CO 80012-5032  
(h) 303 884 6046  
nfrsoar@aol.com

**Reed, Betty Jo**  
9315 E Center Ave Apt 7C  
Denver, CO 80247-1212  
(h) 303 888 6174  
reedbj@mac.com

**Reinhardt, Nancy Marie**  
11473 W Briarwood Dr  
Lakewood, CO 80226-3710  
(c) 303 941 9523  
(w) 303 812 1541  
nmr1234@comcast.net

**Richardson, Margaret**  
16743 W 75th Pl  
Arvada, CO 80007-7900  
(c) 303 478 5400  
(w) 303 466 4354  
whirlygirl1596@gmail.com

**Robinson, Kim (F)**  
(Ron)  
2510 Kohler Dr  
Boulder, CO 80305-5263  
(c) 303 257 1718  
kimlvs2dive@gmail.com

**Ruehle, Jane LeFever**  
(Walter)  
14000 E Progress Way  
Aurora, CO 80015-1116  
(h) 303 690 5020  
janewalked@hotmail.com

**Safko, Zia Kos**  
18856 E Powers Dr  
Aurora, CO 80015-3164  
(h) 303 699 6020  
(c) 720 271 1500  
zsafko@gmail.com

**Sauvage, Janice J**  
191 Clayton Ln Unit 405  
Denver, CO 80206-5680  
(h) 303 388 5796  
(c) 303 570 2327  
jjrdraw@aol.com

**Sayre, Megan**  
(Jason)  
940 Antelope Dr W  
Bennett, CO 80102-8676  
(h) 303 644 6285  
(c) 303 638 1034  
sayremegan@ymail.com

**Schafer, Kate Pauline**  
29451 County Highway 63  
Boyer, CO 80821-8500  
(h) 719 743 2246  
(c) 303 819 6752  
kate.schafer@colorado.edu

**Schipper, Gail Copley**  
(AE,AECH) (Doedo)  
403 N Collyer St  
Longmont, CO 80501-5520  
(h) 303 682 9791  
(c) 303 709 0361  
gailschipper@yahoo.com

**Seaton, Karen**  
2827 11th St  
Boulder, CO 80304-3003  
(c) 303 919 4255  
kellas@me.com

**Sheikh, Issra'a (SC,AE)**  
11747 E Atlantic Pl  
Aurora, CO 80014-1106  
(c) 720 971 9775  
issra.s.a@gmail.com

**Shores, Tami D**  
(Brad)  
6749 Tiger Walk  
Littleton, CO 80124-9585  
(h) 303 768 8676  
tshores81@yahoo.com

**Siegfried, Patricia Kay**  
(Alan)  
315 Mulberry Cir  
Broomfield, CO 80020-2942  
(h) 303 439 0647  
siegduo@comcast.net

**Sinclair, Beverly J (AE)**  
9621 Castle Ridge Cir  
Littleton, CO 80129-5704  
(h) 303 520 7775  
blueskies4bev@aol.com

**Steger-Mock, Gail Lynne (L)**  
2186 Glenhaven Dr  
Highlands Ranch, CO  
80126-2698  
(h) 303 791 3103  
(c) 303 981 9081  
(w) 303 791 4625  
hhtomatoe@aol.com

**Stevens, Shara**  
PO Box 2097  
Boulder, CO 80306-2097  
(c) 720 291 1260  
sharaintheair@hotmail.com

**Sveinsson, Deena Robyn**  
(AE) (Knut Hallvard)  
1087 Pine Knoll Dr  
Estes Park, CO 80517-7578  
(c) 847 924 6295  
sveinssons@beyondbb.com

**Tauscher, Rebekah (AE)**  
2685 S Dayton Way Apt 303  
Denver, CO 80231-3956  
(c) 303 641 4796  
(w) 303 371 7400  
bekt72@hotmail.com

**Thurnauer, Marion Charlotte**  
(Alexander Trifunac)  
440 College Ave  
Boulder, CO 80302-7132  
(h) 720 406 7450  
(c) 630 408 6108  
marion\_thurnauer@comcast.net

**Townsend, Suanne R**  
(Gary)  
1004 Boxelder Cir  
Longmont, CO 80503-7588  
(h) 303 774 0401  
(c) 303 818 5470  
gstownsend@aol.com

**Warner, Emily J**  
(Julius)  
562 Rampart Way  
Denver, CO 80230-6433  
(h) 303 367 2143  
captainemily@comcast.net

**Warren, Lynette Erb**  
9385 Princeton Cir  
Highlands Ranch, CO  
80130-3730  
(h) 303 791 7092  
(w) 303 629 1408  
flywithle123@comcast.net

**Weber, Teresa**  
(Jesse)  
1334 S Coolidge Cir  
Aurora, CO 80018-6136  
(h) 303 366 0549  
(c) 518 391 8198  
(w) 303 342 4200  
teresa.weber@diadenver.net

**Wellbrock, Judy Kim**  
(James Ruthven)  
230 Chekwa Trl  
Gunnison, CO 81230-8761  
(h) 970 641 5011  
jwellbrock@yahoo.com

**Wells, Stephanie Ann (CC)**  
12458 W 70th Pl  
Arvada, CO 80004-1216  
(c) 303 503 0147  
swells\_4@msn.com

**Wilson, Connie A**  
(Larry)  
8302 Annapolis Dr  
Windsor, CO 80528-8601  
(h) 970 226 3457  
pilotx3@msn.com

**Wismer, Krisan**  
1261 Northcrest Dr  
Highlands Ranch, CO  
80126-2506  
(h) 303 791 4246  
kaptainkrisan@hotmail.com

**Yates, Mary Jo**  
1914 Clover Creek Dr  
Longmont, CO 80503-7578  
(h) 303 485 7071  
(c) 720 272 8701  
maryjoyates@yahoo.com

### *Dallas Chapter*

**Adam-Rodwell, Gabriela**  
6921 W Gore Blvd Apt 107  
Lawton, OK 73505-5334  
(h) 580 536 4477  
(c) 214 662 4641  
grodwell@aol.com

**Allen, Anne C Gigi (F)**  
(Carl)  
4607 Valley Ridge Rd  
Dallas, TX 75220-2054  
(h) 214 351 1814  
(c) 214 202 9018  
gigiall@swbell.net

**Andrews, Suzanne Lehman**  
3013 Warm Springs Ln  
Richardson, TX 75082-3451  
(h) 972 235 5177  
(c) 214 632 7095

**Barnes, Suzanne Marie**  
4721 Star Ridge Ln  
Frisco, TX 75034-5129  
(h) 972 335 0248  
momflyz@tx.rr.com

**Barr, Holly Ann (TC)**  
(Allen)  
500 Cottonwood Pl  
McKinney, TX 75069-1560  
(h) 972 562 1497  
(c) 214 802 3908  
holly\_ann\_barr@sbcglobal.net

**Bassett, Kimberly Ann**  
 PO Box 669332  
 Charlotte, NC 28266-9322  
 (h) 704 393 8478  
 (c) 704 968 6039  
 kbluvs2fly@aol.com

**Brandenburg, Robyn (MCC)**  
 (Dave Valdez)  
 5610 Gaston Ave  
 Dallas, TX 75214-4615  
 (c) 214 707 3646  
 robyncleo@yahoo.com

**Brown, Victoria (F)**  
 2609 Polo Ln  
 Plano, TX 75093-4773  
 (c) 214 392 5622  
 victoriabrown2509@gmail.com

**Capstick, Sarah Jane (SC)**  
 4132 Barnsley Dr  
 Plano, TX 75093-3129  
 (c) 214 850 7028  
 sjcapstick@hotmail.com

**Carson, Cindy**  
 6011 Melody Ln Apt 108  
 Dallas, TX 75231-6738  
 (h) 214 373 1820  
 gladiola88@juno.com

**Conley, Erin**  
 4055 Via Manzana  
 San Clemente, CA 92673-2600  
 (h) 949 500 7539  
 flyingmare81@yahoo.com

**Fox, Melanie E (F)**  
 1220 Park Pl  
 Sherman, TX 75092-3335  
 (c) 903 819 2755  
 melanie.fox9999@gmail.com

**Franklin, Brooke Marie (VC)**  
 350 E Las Colina Blvd  
 Apt 1019  
 Irving, TX 75039-5822  
 (c) 609 513 8319  
 (w) 609 567 8687  
 zenbrooke@yahoo.com

**Friedman, Linda J (AE)**  
 (Harlan)  
 1135 W Bell St  
 Houston, TX 77019-4101  
 (h) 713 965 0914  
 lindajfriedman@me.com

**Fudoli, Ruby S**  
 3401 Premier Dr Apt 206  
 Plano, TX 75023-7091  
 (c) 214 457 6197  
 chris.cummins@verizon.net

**Gibson, Louanne**  
 PO Box 791  
 Valley View, TX 76272-0791  
 (h) 940 665 1308  
 cwgriffly@gmail.com

**Glennie, Jerry Witbeck (L)**  
 (James)  
 806 Hills Creek Dr  
 McKinney, TX 75070-5230  
 (h) 972 562 2583  
 jerryglennie@earthlink.net

**Hardin, Melissa K**  
 (Mark)  
 7 Silent Wings Blvd  
 Terrell, TX 75160-5401  
 (c) 972 835 5395  
 pq13@aol.com

**Herzog, Dorinda Renee**  
 (Gene)  
 326 PR 5885  
 Yantis, TX 75497-6382  
 (h) 903 383 7979  
 herzog@gherzog.com

**Hettenbach, Christine A**  
 (AE, AECH)  
 1305 Rosemon Ave  
 Carrollton, TX 75006-6227  
 (h) 972 245 5797  
 (c) 214 762 2048  
 chrish31@prodigy.net

**Horton, Melody Ann**  
 (Charles)  
 2385 Coelho Way  
 Diamondhead, MS 39525-3109  
 (h) 228 255 0063  
 (c) 504 289 4662  
 (w) 504 885 0870  
 melodyhorton@bellsouth.net

**Ivy, Beverly Reich**  
 (Jack)  
 5508 Lake Geneva Ct  
 Flower Mound, TX 75022-8154  
 (h) 972 724 0856  
 bjrivy@verizon.net

**Keefer, Patricia Jayne (L)**  
 (Ken)  
 216 Fresh Meadow Dr  
 Trophy Club, TX 76262-5524  
 (h) 817 491 2842  
 (w) 817 491 4055  
 pjkeefer@gmail.com

**Koenig, Ann Embry**  
 2905 Gabriel Dr  
 McKinney, TX 75071-3114  
 (h) 972 548 1888  
 (c) 972 832 5578  
 akoenig29@gmail.com

**Marbach, Tressa**  
 2208 Stonebrook Dr  
 Carrollton, TX 75007-5727  
 (h) 972 242 1255  
 (c) 214 549 9563  
 (w) 469 241 5920  
 tmarbach@verizon.net

**Martin, Bailie**  
 551 Wilson St Apt 312  
 Durant, OK 74701-3534  
 (c) 903 821 6250  
 bailiedmartin@aol.com

**Matlock, Sue**  
 2718 Eastridge Dr  
 Mesquite, TX 75150-3904  
 (h) 972 279 3346  
 (c) 214 538 6861  
 suematlock@sbcglobal.net

**McGuire, Amanda (F)**  
2712 Queens Ct  
Highland Village, TX  
75077-6431  
(c) 214 449 6169  
mandykmcguire@gmail.com

**Mixon, Lisa Ann**  
14816 Bellbrook Dr  
Dallas, TX 75254-7647  
(h) 972 726 6989

**Moses King, Ila (CC)**  
(Jack King)  
3150 Garrison Rd Apt 1821  
Corinth, TX 76210-1815  
(c) 214 364 0664  
(w) 940 297 6433  
ila@ilamosesdesigns.com

**Muirhead, Anne K**  
(James)  
712 Water St  
Genoa, WI 54632  
(c) 903 421 4701  
annegenoa@hotmail.com

**Pinkston, Glenda H**  
903 N College St  
McKinney, TX 75069-2635  
(h) 214 504 5561  
gpink1@airmail.net

**Polcari, Elizabeth Anne (AE)**  
3465 Bandera Ranch Rd  
Roanoke, TX 76262-5873  
(h) 469 418 0299  
(c) 505 402 1811  
eapolcari@hotmail.com

**Rader, Karen Arnett**  
(Homer)  
10035 Surrey Oaks Dr  
Dallas, TX 75229-6538  
(h) 214 363 3368

**Reading, Martha Ann (L)**  
2704 Milton Ave  
Dallas, TX 75205-1521  
(h) 214 368 0357  
(c) 214 232 8307  
marthaann99@att.net

**Rice, Kristin**  
(Patrick)  
132 Constellation Dr  
Cresson, TX 76035-5862  
(c) 817 703 5197  
kj.rice9911@gmail.com

**Staton, Katherine Ann**  
7275 Lupton Cir  
Dallas, TX 75225-1759  
(h) 214 953 6015  
kstaton@jw.com

**Stearns, Patricia M**  
1652 Prescott Cir  
Flower Mound, TX 75028-7305  
(c) 972 955 6361  
(w) 214 213 3142  
pattis109@verizon.net

**Steele, Amanda Christine**  
3802 W University Blvd  
Apt 9201  
Durant, OK 74701-3051  
(c) 214 918 1032  
acsteele08@yahoo.com

**Strickland, Janette L J (WC)**  
(Warren)  
3740 Stanford Ave  
Dallas, TX 75225-7203  
(h) 214 696 5663  
(c) 214 906 4133  
travelerjs@gmail.com

**Swain, Chris**  
(Garry)  
348 Kimberly Dr  
Mesquite, TX 75149-2523  
(h) 972 285 8286  
(c) 972 965 5851  
(w) 214 861 2224  
chris56m@aol.com

**Thompson, Britni**  
203 Dahl  
Waxahachie, TX 75165-9569  
(c) 214 384 3979  
britni.thompson@gmail.com

**Timberlake, Elicia M**  
(Robert)  
3905 Mariner St  
McKinney, TX 75070-2479  
(h) 469 396 0045  
etwillfly4food@yahoo.com

**Upfield, Romona Rolfson**  
13221 Glad Acres Dr  
Dallas, TX 75234-5202  
(h) 972 247 5893  
jupfield@tx.rr.com

**Warren, Dorothy J (L)**  
7200 Stemmons Fwy Apt 1302  
Dallas, TX 75247-5040  
(h) 214 819 7096

**Weber, Cynthia Cindy**  
(Tony)  
3513 Drexel Dr  
Dallas, TX 75205-2820  
(h) 214 443 9695  
cweber@sbcglobal.net

**Young, Susan**  
4604 Temecula Creek Trl  
McKinney, TX 75070-8561  
(c) 214 663 9059  
(w) 214 758 8409  
susan.young2@chartis  
insurance.com

### *El Paso Chapter*

**Azar, Suzanne S Suzie**  
2424 Altura Ave  
El Paso, TX 79930-1707  
(h) 915 562 3730  
(w) 575 589 4586  
suzannesazar@bluefeather  
aero.com

**Coleman, Polly P**  
(Jerry)  
5259 Santa Elena Cir  
El Paso, TX 79932-2543  
(h) 915 581 5500  
(c) 915 494 3551  
pcoleman@elp.rr.com

**Don, Heidi J**  
6805 Canyon View Ln  
El Paso, TX 79912-3200  
(c) 915 479 7999  
oshiffles@aol.com

**Gardy, Christine Stephanie**  
(Jeff Ratcliff)  
4308 Small Dr  
Austin, TX 78731-3635  
(h) 512 452 5085  
(c) 512 786 6395  
christinegardy@yahoo.com

**Gardy, Michelle**  
(Paco Guerrero)  
2118 Burnie Bishop Pl  
Cedar Park, TX 78613-4071  
(h) 512 257 1663  
michelle\_gardy@hotmail.com

**Green, Fara E**  
(Richard)  
44 Cielo Dorado  
Anthony, NM 88021-9201  
(h) 575 997 0216  
(w) 915 779 4087  
fgreen5648@aol.com

**Griffin, Camille (MCC)**  
712 Wellesley Rd  
El Paso, TX 79902-2422  
(c) 915 637 6752  
camigriffin@yahoo.com

**Hivick, Fonda Rose (TC)**  
5816 Caprock Ct  
El Paso, TX 79912-4141  
(h) 915 581 0952  
(c) 915 526 3543  
hivick@sbcglobal.net

**Kudiesy, Norma M**  
5401 Raymond Telles Dr  
El Paso, TX 79924-7239  
(h) 915 755 8953

**Lindley, Annabelle**  
(Jearl)  
4566 Mockingbird St  
Las Cruces, NM 88011-9616  
(h) 505 407 1214

**MacGuire, Betty Lee**  
1209 Thunderbird Dr  
El Paso, TX 79912-2015  
(h) 915 584 2500  
(c) 915 526 4444  
bmmacguire@gmail.com

**Mascorro, Marsha Purvis**  
(SC) (Roberto)  
9009 Magnetic St  
El Paso, TX 79904-1020  
(h) 915 755 8814  
mmasco4315@aol.com

**Oliver, Beth A**  
6 Cielo Dorado  
Anthony, NM 88021-9201  
(h) 575 589 1358  
(c) 575 644 6924  
betho5@earthlink.net

**Payne, Zenia (F)**  
(Paul)  
4114 Bella Sierra Ct  
Las Cruces, NM 88011-4215  
(c) 512 595 2042  
zenia3@msn.com

**Pecotte, Linda S**  
(Harry)  
810 E Apache St  
Silver City, NM 88061-6646  
(h) 575 538 3615  
(c) 575 538 1623  
pecotte@signalpeak.net

**Pena-Pannell, Laura B**  
(Keith H)  
401 Cincinnati Ave  
El Paso, TX 79902-2610  
(h) 915 534 7001  
(c) 915 539 0457  
diggydig123@hotmail.com

**Reavis, Debbie Kay (VC)**  
(Ronald)  
5310 Rockwood Rd  
El Paso, TX 79932-2412  
(h) 915 584 7491  
(c) 915 491 9858  
debbiereavis@sbcglobal.net

**Shaffer, Marilyn Jean Didi**  
(CC,AE) (William)  
316 Rio Verde Dr  
El Paso, TX 79912-3012  
(h) 915 581 3866  
(c) 915 497 4943  
didishaffer@sbcglobal.net

**Shaw, Patricia Anne**  
3729 Bellaire Dr S  
Fort Worth, TX 76109-2136  
(h) 817 921 9760  
777bluesky@att.net

**Sparks, Felicity R**  
2 Kenyon St  
Claremont, NH 03743-2824  
(c) 334 470 6018  
sparklette87@gmail.com

**Terrell, April Becker**  
(Bill)  
34 Cielo Vista  
Anthony, NM 88021-9215  
(h) 575 874 1011  
(c) 915 227 4275  
aterrell@elp.rr.com

**Torres, Debra A**  
(Rolando)  
8909 Parkland Dr  
El Paso, TX 79925-4012  
(h) 915 595 1946  
drtorres482@aol.com

**Wolfe, Rebecca (F)**  
(Jim)  
9353 Viscount Blvd Apt 3100  
El Paso, TX 79925-8042  
(h) 254 383 7779  
jimandbecca213@gmail.com

### *Fort Worth Chapter*

**Allen, Eileen (F)**  
(Dick)  
PO Box 4130  
Fort Worth, TX 76164-0130  
(h) 817 831 1886  
(c) 817 929 0484  
(w) 817 624 7095  
eileenallen@allenconstruction  
supply.com

**Blackmon, Kathryn Frushour**  
(Robert)  
304 Buskin Ct  
Severn, MD 21144-3458  
(h) 817 808 1418  
kblackmon@yahoo.com

**Block, Ellie Williams (NS)**  
(Edward)  
301 Bayview Dr  
City By The Sea, TX  
78336-6715  
(h) 361 758 0810  
(c) 817 517 1600  
comtrend2@waymark.net

**Casteel, Angela Paprskar**  
(L,VC) (Mike Biggs)  
PO Box 126317  
Fort Worth, TX 76126-0317  
(h) 817 294 1941  
(c) 817 907 2588  
aerohead99@att.net

**Colegrave, Paula**  
(Darrin)  
2524 Telluride Dr  
Flower Mound, TX 75028-7170  
(h) 469 293 5479  
(c) 214 663 5754  
p.colegrave@tx.rr.com

**Cook, Melissa Ann**  
(Charles)  
7640 Confederate Park Rd  
Lakeside, TX 76108-9321  
(c) 817 602 6427  
melissa.cook@msn.com

**Cozart, Anne**  
(Gene)  
4917 Circle Ridge Dr  
Fort Worth, TX 76114-1903  
(h) 817 626 1812  
(w) 817 738 8014  
anne.cozart@house.state.tx.us

**Eubanks, Lottie J**  
(Bill)  
PO Box 336  
Mineral Wells, TX 76068-0336  
(h) 940 659 2201  
(w) 940 325 2714  
lottie@centuryflight.com

**France, Nancy D (TC,NS)**  
(John)  
2301 Saint Claire Dr  
Arlington, TX 76012-2262  
(h) 817 860 2780  
(c) 682 365 3841  
franceflyer@hotmail.com

**Funk, Wally (L)**  
PO Box 1219  
Roanoke, TX 76262-1219  
(h) 817 251 0030

**Herbel, Patricia A**  
(Camilla Harris)  
2607 Marvin Ave  
Dallas, TX 75211-2689  
(h) 214 331 5222  
(w) 214 395 3063  
pherbel@aol.com

**Hertel, Jane V**  
(Bill)  
56 Harbour Point Cir  
Fort Worth, TX 76179-3256  
(h) 817 236 3735  
(w) 817 808 0645  
msjane74@sbcglobal.net

**Hovey, Michelle Leigh (AE)**  
8401 Turnberry Dr  
Frisco, TX 75034-7880  
(h) 214 618 1371  
(c) 817 705 3556  
michellehovey@tx.rr.com

**Hummel, Aileen J (AE)**  
(Jim)  
2808 Bomar Ave  
Fort Worth, TX 76103-2334  
(h) 817 534 0360  
(c) 817 919 6189  
aileenflays@yahoo.com

**Hyles, Helen Marie**  
(Terry)  
9397 S FM 1187  
Fort Worth, TX 76126-6005  
(h) 817 443 0334

**Isbell, Eva M**  
(Neil)  
2800 NW 30th St  
Fort Worth, TX 76106-5237  
(h) 817 626 4414

**Jeffery, Anne K (SC)**  
(John MacGuire)  
10129 County Road 1001  
Godley, TX 76044-3205  
(h) 817 309 4395  
(c) 817 909 0662  
annejeffery40@gmail.com

**Lamb, Charli L**  
4701 Carlyle Dr  
Fort Worth, TX 76132-2507  
(h) 817 292 4533  
(c) 817 304 3412  
charlilamb@sbcglobal.net

**Lightfoot, Tammie Anne**  
(Jim)  
412 Longfellow Dr  
Highland Village, TX  
75077-7021  
(c) 817 657 9560  
flyz4fun@yahoo.com

**Martelo, Carrie Compton**  
(Dustin)  
6109 Queen Jane St  
Corpus Christi, TX 78414-3981  
(h) 443 783 4173  
(c) 81 80 4182 9666  
care.martelo@gmail.com

**McKeown, Dora Jean D (L)**  
(Harry)  
16208 Booneville Dr  
Tampa, FL 33624-1113  
(h) 817 589 2685  
cavu2u@cowtown.net

**Morris, Carol Craig**  
729 Aviator Dr  
Fort Worth, TX 76179-5418  
(h) 817 439 4545  
ccmorris99@yahoo.com

**Smith, Annette Catharine**  
(Robert)  
6204 Riverview Cir  
Fort Worth, TX 76112-1159  
(h) 817 457 6943  
(c) 817 676 3861  
a.c.smith@sbcglobal.net

**Stoneking, Linda**  
42 Abbey Rd  
Euless, TX 76039-4269  
(c) 817 939 7080  
(w) 972 350 3071  
flyingmom4@yahoo.com

**Thomason, Lori**  
7021 Riverchase Trl  
Denton, TX 76210-3279  
(h) 757 619 2129  
hotspadey@yahoo.com

**Ward, Lisa Elaine**  
(Mike)  
2300 Hillcrest St  
Fort Worth, TX 76107-4338  
(c) 817 680 0122  
luv2fly530@yahoo.com

**Wohlgemuth, Arlene R**  
(Mikeal)  
PO Box 609  
Burlson, TX 76097-0609  
(h) 817 295 5618  
(c) 512 740 0088  
(w) 512 275 7333  
arlene609@gmail.com

### *Golden Triangle Chapter*

**Chester, Patricia V (L)**  
(Robert)  
7024 Rendon New Hope Rd  
Fort Worth, TX 76140-9700  
(h) 817 516 0110

**Clark, Patience L (L)**  
505 Sabine Dr  
Georgetown, TX 78626-2670

**Hamlett, E Ellen**  
(Gerry)  
PO Box 3174  
Grapevine, TX 76099-3174  
(h) 817 491 3069  
(c) 214 212 8628  
n5862u@gmail.com

**Hegranes, Geils-Adoue Todd**  
(SC) (Grant)  
9924 Crestridge Dr  
Denton, TX 76207-5616  
(h) 940 262 0498  
(c) 940 395 9031  
geilshegranes@mac.com

**Hughes, Dorothy M Dottie**  
(Bob)  
2411 Gilbert Cir  
Arlington, TX 76010-2224  
(h) 817 265 0659  
(c) 817 992 4931  
dottie2411@flash.net

**Roberts, Shirley Ann**  
**Brownfield (TC)**  
101 Timberline Dr N  
Colleyville, TX 76034-3510  
(h) 817 485 0253  
(c) 817 307 3890  
(w) 817 498 0388  
shirley@aviationallianceinc.com

**Stephens, Beverly Sue**  
(L,CC,NC) (John)  
547 FM 677 N  
Saint Jo, TX 76265-2457  
(h) 940 995 2757  
beverlystephens@ntin.net

**Thomas, Betty Kirk**  
(VC,AECH) (Gerald)  
4611 Colt Dr  
Arlington, TX 76017-1411  
(h) 817 572 3216  
aa5pu@sbcglobal.net

**Weightman, Joan S**  
PO Box 152732  
Arlington, TX 76015-8732  
(h) 972 904 2472  
joawei@att.net

**Wheelock, Mary Imogene**  
(L.MCC) (Travis)  
7704 Terry Dr  
North Richland Hills, TX  
76180-6218  
(h) 817 281 0387  
mcorkeyw@sbcglobal.net

### *High Country Chapter*

**Allerheiligen, Judith Lynn**  
(MCC) (Don)  
3061 Noble Ct  
Grand Junction, CO  
81504-6983  
(h) 970 242 0261  
(c) 970 201 6212  
(w) 970 243 8479  
judya@acsol.net

**Banner-Seemann, Catherine**  
**Kitty** (Robert Seemann)  
PO Box 1260  
Edwards, CO 81632-1260  
(h) 970 401 0204  
(w) 970 926 2506  
kitty@kittybanner.com

**Delay, Sharon Aileen (VC)**  
636 Horizon Dr Apt 302  
Grand Junction, CO  
81506-1982  
(h) 970 243 8928  
ddelay98@bresnan.net

**Gaul, Deborah K (CC)**  
(Robert Erbisch)  
928 19 1/2 Rd  
Fruita, CO 81521-9375  
(h) 970 858 1395  
(c) 970 216 8108  
deborahgaul@msn.com

**Gimple, Kennie Ruth (SC,TC)**  
(Bud)  
1910 Monument Canyon Dr  
Grand Junction, CO  
81507-9527  
(h) 970 243 9735  
(c) 970 640 4386  
krav8r@gmail.com

**Gist, Sydney Nicole**  
1929 N Rd  
Fruita, CO 81521-9017  
(c) 970 778 5857  
fantgurl78@yahoo.com

**Gonzales, Mary**  
(Jerome)  
412 Montero St  
Grand Junction, CO  
81507-4503  
(h) 970 245 9512  
(c) 970 433 0481  
mjjc@bresnan.net

**Reese, Elizabeth J (F)**  
(Travis)  
61 N Trail Canyon Dr  
Glade Park, CO 81523-8695  
(h) 970 242 2087  
(c) 970 314 1149  
(w) 970 858 2125  
ejjtarheel@yahoo.com

**Strand, Deanna Rae**  
636 Horizon Dr Apt 301  
Grand Junction, CO  
81506-1982  
(h) 970 245 7289  
(c) 970 250 3339  
(w) 970 243 4359  
deanna3@bresnan.net

**Verstraete, Pat Ann**  
(Bruce)  
1321 Wellington Ave  
Grand Junction, CO  
81501-8228  
(h) 970 243 2164  
pverstra@mesastate.edu

### *Houston Chapter*

**Ables, Lissette**  
(Trey)  
3206 Burton Ridge Dr  
Spring, TX 77386-3307  
(h) 281 465 8848  
(c) 832 741 6765  
lizables@att.net

**Backstrom, Renate**  
7827 Braesdale Ln  
Houston, TX 77071-1303  
(h) 713 778 9644  
(c) 713 206 8041  
ingemarrb@sbcglobal.net

**Barrett, Ruth Anne**  
PO Box 1029  
Gilmer, TX 75644-1029  
(h) 903 725 3521  
(c) 903 452 9348  
ruth\_barrett@yahoo.com

**Beaver, Marie**  
(David)  
8320 Thora Ln Ste F1  
Spring, TX 77379-3257  
(h) 281 376 6664  
(c) 713 294 7026  
flthora@swbell.net

**Beckham, Jennifer**  
(Charles)  
10815 Everwood Ln  
Houston, TX 77024-5416  
(h) 713 468 1336  
jenniebeckham@aol.com

**Beckum, Toi**  
(Orlando)  
12307 Courtney Greens Rd  
Houston, TX 77089-2585  
(c) 832 725 2100  
tbeckum@gmail.com

**Bennett, Vivian C**  
14514 Castlereach Rd  
Houston, TX 77045-6214  
(h) 713 434 0366

**Best, Amy (F)**  
20222 Goss Hollow Ln  
Katy, TX 77449-0042  
(c) 832 588 4952  
amybest16@gmail.com

**Bias-Bradley, Karlene Susie**  
(Butch)  
31518 Fulshear Creek Trl  
Fulshear, TX 77441-4182  
(h) 281 346 0344  
(c) 832 971 3690  
kbrad2004@yahoo.com

**Bickford, Louise Gaylord**  
14202 Skinner Rd  
Cypress, TX 77429-1667  
(h) 281 373 0700  
clebco1@juno.com

**Biggi, Barbara Diane**  
PO Box 29  
Hockley, TX 77447-0029  
(h) 936 931 9737  
(c) 713 582 5343  
bbigg4@ix.netcom.com

**Bowden, Joy Ruth**  
(Jerry Parker)  
919 McKeever Rd  
Rosharon, TX 77583-2663  
(h) 281 330 0837  
(c) 281 330 0836  
(w) 281 431 9585  
tdragger@flash.net

**Brackley, Carol Ann (L,AE)**  
20539 Patriot Park Ln  
Katy, TX 77449-2644  
(h) 832 593 9553  
(c) 713 301 5407  
carolav8@att.net

**Bull, Sarah**  
(Fredrik)  
20714 Emerald Spruce Ct  
Humble, TX 77346-1358  
(h) 281 852 6655  
pilotsarahbull@aol.com

**Cagle, Kimberlee S**  
1502 Hazard St  
Houston, TX 77019-5306  
(h) 713 521 4789  
(w) 713 397 5302  
kim.cagle@gmail.com

**Chantos-Westbrook, Grace  
Currie (Jim)**  
PO Box 979  
Cypress, TX 77410-0979  
(h) 281 373 5296  
(c) 832 573 7601  
ajchantos@sbcglobal.net

**Clark, Katherine Hamby**  
(Mike)  
3403 Candleknoll Dr  
Spring, TX 77388-5864  
(h) 281 353 2357  
(w) 281 449 6943  
michaelclark@prodigy.net

**Colvin, Cindi**  
3743 Elmora St  
Houston, TX 77005-3711  
(c) 713 666 6145

**Cooper, Holly Beth**  
(Denton Wood)  
2206 Butler Dr  
Friendswood, TX 77546-5516  
(h) 281 648 1648  
(c) 713 705 2457  
hbcooper@swbell.net

**Cox, Pat A**  
(Mike)  
178 Camilla Cir  
Bellville, TX 77418-9537  
(h) 979 865 0255  
(c) 713 825 4725  
patcox@swbell.net

**Croston, Victoria Kay (AE)**  
(Merwyn)  
7002 Longmire Cir  
Conroe, TX 77304-1083  
(h) 936 494 0944  
(c) 832 585 3886  
(w) 936 756 1443  
skydivevc@suddenlink.net

**Fain, Suzanne (AE)**  
(John)  
10215 Briar Rose Dr  
Houston, TX 77042-2425  
(h) 713 953 1027  
suzanne@amoveablefeast.com

**Fletcher, Maybelle (L)**  
(Larry)  
5867 Braesheather Dr  
Houston, TX 77096-3933  
(h) 713 729 0548  
(c) 703 586 9610  
fletcher11@sbcglobal.net

**Frankowski, Elizabeth T (WC)**  
(Ralph)  
9710 Burdine St  
Houston, TX 77096-4016  
(h) 713 729 6002  
(c) 713 305 6372  
(w) 713 787 0000  
elizabethfrankowski@gmail.com

**Frantz, Etta Sue**  
PO Box 4739  
Horseshoe Bay, TX  
78657-4739  
(h) 830 596 1775  
(c) 832 274 4790  
ettasue@yahoo.com

**Granger, Daphne**  
2713 Hazel St  
Pearland, TX 77581-6351  
(h) 281 996 5178  
(c) 832 594 0512

**Gronau-Fietz, Lois Ann (TS)**  
(Charles)  
12610 Cypress Crossing Dr  
Cypress, TX 77429-2837  
(h) 281 469 2658  
(w) 281 450 9995  
loisfly@sbcglobal.net

**Guignard, Barbara (F)**  
(Steven)  
2323 Centerbrook Ln  
Katy, TX 77450-7548  
(c) 713 539 7930  
bguignard@kasowitz.com

**Hightower, Ora Delle (L)**  
(Gene)  
3002 Oak Forest Dr  
Houston, TX 77018-7123  
(h) 713 686 1694  
(c) 713 870 8786

**Hollander, Lu (E.NC)**  
PO Box 2555  
Brenham, TX 77834-2555  
(h) 979 421 6816  
(c) 405 204 0770  
(w) 979 836 3696  
lu99ace@sbcglobal.net

**Landing, Brenda Jo (TC)**  
(Jim)  
13323 Via Barolo  
Cypress, TX 77429-4775  
(h) 281 370 9505  
brenda.landing@weatherford.com

**Lee, Carol Joan**  
907 E Spreading Oak Dr  
Houston, TX 77076-2319  
(c) 281 455 7646  
cjwingz@hotmail.com

**Lepore, Rose Marie**  
(CC,AE Chair) (William)  
6102 Rena St  
Houston, TX 77092-2527  
(h) 713 688 5612  
rose.lepore@ps.net

**Lesikar-deZevallos, Shelly**  
(Chris deZevallos)  
PO Box 941789  
Houston, TX 77094-8789  
(h) 281 492 2130  
(c) 281 414 2490  
n249sl@me.com

**Lesikar-Martin, Stacy**  
(Gary)  
18000 Groeschke Rd Ste B1  
Houston, TX 77084-5642  
(h) 281 492 6414  
(c) 281 414 1948  
stacy@lesikarmartin.com

**Lynch, Erin**  
3614 Montrose Blvd Unit 804  
Houston, TX 77006-4652  
(h) 713 522 1306  
(c) 713 703 8383  
erin@erinlynch.net

**Maitland, Caro**  
2257 N Loop 336 W Ste 140  
Conroe, TX 77304-3566  
(h) 713 467 0602  
caromail@yahoo.com

**McCarthy, Antoinette**  
1906 Sam Houston Dr  
Apt 1105  
Victoria, TX 77901-1135  
(c) 214 808 1763  
tonimc@me.com

**McNair, Mary Lou**  
(Dixon)  
310 Valley View Dr  
LaGrange, TX 78945-5737  
(h) 979 968 8610  
(c) 713 805 3609  
maryloumcnair@gmail.com

**Misner, Nancy Beth**  
(Michael)  
7 Keelrock Pl  
The Woodlands, TX  
77382-5610  
(h) 281 363 0194  
(c) 281 435 1661  
nancybethm@aol.com

**Morris, Joanna Lorene (F)**  
15003 Trowbridge Ct  
Houston, TX 77062-2831  
(h) 281 480 9893  
(c) 281 224 2389  
tbob@netscape.com

**Napper, Barbara G**  
(Roy)  
2215 S Belmont Dr  
Richmond, TX 77469-5503  
(h) 281 232 0062  
mapper1@comcast.net

**Nickell, Becky Suzanne (VC)**  
2102 Lamonte Ln  
Houston, TX 77018-4623  
(h) 713 476 0809  
(c) 281 725 7004  
nickellb@att.net

**Retzler, Anna**  
(Ron)  
PO Box 79587  
Houston, TX 77279-9587  
(h) 713 463 8722  
leianma@sbcglobal.net

**Rihn-Harvey, Deborah Furstenberg**  
10446 Carlow Ln  
La Porte, TX 77571-4214  
(h) 281 470 8456  
(c) 281 216 1484  
(w) 281 471 1675  
hurricane@sbcglobal.net

**Rogers, Anne M**  
(Ken)  
PO Box 2607  
Sugar Land, TX 77487-2607  
(h) 281 494 0824  
(c) 832 457 5184  
(w) 713 287 2488  
rogersam@ieee.org

**Rolon, Pamela**  
705 Main St Unit 212  
Houston, TX 77002-3304  
(c) 832 567 0256  
av8trgurl@gmail.com

**Schultz, Joni L**  
(Daniel)  
3702 Rui Cove Ct  
Spring, TX 77386-6014  
(h) 281 288 1649  
(c) 832 585 4110  
jonischultz@mac.com

**Silveria, Sharon**  
(Clifford)  
5331 FM 1960 Rd E  
Humble, TX 77346-2501  
(c) 832 283 4797  
silversas@gmail.com

**Stanger, Dianna**  
(Al)  
1005 Shoreline Ln  
Port Lavaca, TX 77979-5318  
(h) 361 893 5115  
(c) 361 920 5111  
dianna.stanger@gmail.com

**Tackett, Hadra Leigh**  
(Bill)  
19 Bayginger Pl  
The Woodlands, TX  
77381-6217  
(h) 936 647 1422  
(w) 713 240 1252  
hadranbill@yahoo.com

**Taft, Lauren**  
(Libby Cagle)  
705 Ralfallen St  
Houston, TX 77008-4555  
(c) 713 254 6774  
(w) 713 692 2900  
hlbtaft@gmail.com

**Thibodeaux, Sophia Rose**  
(MCC) (Charles)  
5311 Little John Ln  
Katy, TX 77493-2035  
(h) 281 391 2958  
(c) 281 435 5093  
garycharles.1@live.com

**Tribley, Lori J**  
30711 N High Meadow Cir  
Magnolia, TX 77355-2170  
(c) 832 350 3717  
ltribley@yahoo.com

**Wappler, Catherine Garvey**  
(G,AECH)  
2442 Bay Hill Blvd  
Katy, TX 77494-6175  
(c) 713 376 2961  
(w) 281 396 2287  
cwappler99@hotmail.com

**Ward, Ann Cordes**  
PO Box 72  
Beasley, TX 77417-0072  
(h) 979 387 2277

**Watkins, Aileen M (AE)**  
(Robert)  
27 Heathstone Pl  
The Woodlands, TX  
77381-4475  
(h) 281 292 8218  
(c) 832 498 4714  
flynvrtd@sbcglobal.net

**Williams, Karen**  
(Troy Nobles)  
8202 Morning Dawn Dr  
Houston, TX 77095-4496  
(c) 817 822 2572  
kwillipilot@gmail.com

**Wolff, Marilyn R**  
(Martin)  
11915 Taylorcrest Rd  
Houston, TX 77024-4311  
(h) 713 647 9711  
(c) 713 857 8358  
marilyn.wolff@sbcglobal.net

### *Kansas Chapter*

**Alley, Kay (SS)**  
(Marion)  
6434 Pepperwood Ct  
Wichita, KS 67226-1602  
(h) 316 688 1558  
(c) 316 655 0855  
kayalley@cs.com

**Anderson, Meriem Roby (L)**  
1413 180th St  
Eureka, KS 67045-4423  
(h) 620 583 5010

**Baker, Mary Elizabeth**  
(Mike)  
3123 SW Farmstead Rd  
Benton, KS 67017-9149  
(h) 316 778 2259  
galahava@att.net

**Basler, Shelby E**  
(Matthew)  
672 Saber Creek Dr  
Monument, CO 80132-6060  
(h) 719 302 0581  
(c) 719 233 0292  
(w) 719 333 9309  
thumperpilot@yahoo.com

**Benham, Martha A Marty**  
(Howard)  
PO Box 1049  
Brackettville, TX 78832-1049  
(c) 316 651 6931  
martyben@hughes.net

**Black, Linda Bess**  
(Ron)  
217 Miles Ave  
Valley Center, KS 67147-2040  
(h) 316 755 3351  
(c) 316 841 0048  
(w) 316 978 5631  
linda.black@wichita.edu

**Blanton, Phyllis Jean (CC)**  
(David Lee)  
14 Hawthorne Dr  
Valley Center, KS 67147-8585  
(h) 316 755 0659  
(c) 316 390 3241  
(w) 316 267 1325  
phyllisblanton@cox.net

**Crist, Grace B (L)**  
904 E Edward St  
Garden City, KS 67846-4516  
(h) 620 276 8885  
gcrist67846@yahoo.com

**Evans, Meghan (F)**  
109 Turkey Ridge Dr  
Saint George, KS 66535-4001  
(c) 940 232 6528  
evergrowin@juno.com

**Fenwick, Beverly Ann Peters**  
(Kenneth)  
PO Box 356  
Larned, KS 67550-0356  
(h) 620 285 7229  
bevken@gbta.net

**Fields, Evelyn M (L)**  
1021 Cedars Dr # 9  
McPherson, KS 67460-2735  
(h) 620 241 0919

**Fox, Mary Ann**  
320 Rush Ave  
Larned, KS 67550-3444  
(h) 620 285 3379  
mary\_ann3\_3@hotmail.com

**Gajewski, Summer**  
605 E 15th Ave  
Hutchinson, KS 67501-5870  
(h) 620 662 5256  
(c) 620 899 1151  
juicegirl\_9000@yahoo.com

**George, Marilyn L**  
(Tommy)  
8700 N Seneca St  
Valley Center, KS 67147-8328  
(h) 316 755 1933  
(c) 316 209 7244

**Gordon, Vee (L)**  
2 Hillcrest Ave  
Wichita, KS 67208-4447  
(h) 316 634 2080

**Hart, Beatrice A (F,MCC)**  
1507 Ohio St  
Augusta, KS 67010-2158  
(h) 316 775 6150  
(c) 316 305 4510  
muzziehawk@cox.net

**Heap, Jessica (F,SC)**  
(Rob)  
25 S Lakeview Dr  
Goddard, KS 67052-9252  
(c) 316 680 7340  
jessica.heap@leighnor.com

**Hefel, Lori Ann**  
706 Mockingbird Ln  
Derby, KS 67037-3643  
(h) 316 788 3417

**Hill, Mandi Kay (VC,WC)**  
(Joshua)  
616 N Willow Dr  
Derby, KS 67037-1950  
(h) 316 217 5318  
(c) 316 249 3829  
mandikhill@yahoo.com

**Hill, Ruth J**  
(Dwight)  
1235 Frontier Rd  
McPherson, KS 67460-6029  
(h) 620 241 3982  
hill@ks-usa.net

**Hodson, Tonya Susann**  
611 S Roosevelt St  
Marion, KS 66861-1359  
(h) 620 382 7600  
thodson744@yahoo.com

**Jancosek, Jeanne M**  
(Tony)  
533 E Harvest Rd  
Queen Creek, AZ 85140-5453  
jeannemareej@gmail.com

**Johnson, Bonnie Lorraine**  
(TC) (Edwin Merkel)  
6 Son Ct  
Valley Center, KS 67147-2659  
(h) 316 755 2842  
(c) 316 207 3919  
avi8rix@onemain.com

**Kensett, Lenore B (L)**  
7300 W 107th St Apt 616  
Overland Park, KS 66212-6606  
(h) 913 499 0244  
(c) 620 432 1136  
lkensett188357@kc.surewest.net

**Kim, Hyunsu (F)**  
2300 Centennial Rd  
127 Residence Hall  
Salina, KS 67401-8058  
(c) 701 213 7298  
hyunsu.kim00@gmail.com

**King, Patricia L**  
(Reg)  
PO Box 812  
Syracuse, KS 67878-0812  
(h) 620 384 7540  
(c) 620 384 4578  
jking@pld.com

**Laws, Robin**  
(Christopher Laws)  
8609 W Westlawn Ct  
Wichita, KS 67212-7360  
(c) 785-342-6292  
robin.l.laws@gmail.com

**Leatherman, Linda Irene**  
(Jay)  
12500 E 111th St S  
Mulvane, KS 67110-9425  
(h) 316 777 1881  
daisyque@aol.com

**McClain, Cathy**  
(Mark)  
2319 N Tee Time Ct  
Wichita, KS 67205-1313  
(c) 316 617 7688  
cathy.mcclain@me.com

**McMaster, Maureen Louise**  
4430 NE 13th Ter  
Oakland Park, FL 33334-4709  
(c) 954 296 0286  
punkyt195@aol.com

**McMillin, Molly**  
(Michael)  
1500 N Willow Ln  
Wichita, KS 67208-2423  
(h) 316 529 1453  
(c) 316 993 3929  
mcmillin@wichtaeagle.com

**Minard, Patricia Joann**  
(Joe)  
5848 NE 150 Ave  
Cheney, KS 67025-8546  
(h) 316 540 0170  
(w) 316 838 5741  
n9086g@hotmail.com

**Monteith, Karen S (AE)**  
PO Box 771311  
Wichita, KS 67277-1311  
(h) 316 773 3756  
(w) 316 941 1255

**Myer, Miranda Nichole**  
1004 Mulberry St  
Humboldt, KS 66748-1918  
(h) 620 473 3786  
(c) 620 228 3592  
cosmo\_myer@hotmail.com

**Newport, Cynthia**  
(Todd)  
1726 Joann St  
Wichita, KS 67203-1661  
(h) 316 945 4584  
(c) 316 761 2305  
cindyc90b@aol.com

**Roth, Sue Ann**  
(Jim)  
3155 N Den Hollow St  
Wichita, KS 67205-8741  
(h) 316 210 2389  
sroth110@sbcglobal.net

**Ruthven, Courtney L**  
(Les)  
2741 Wilderness Ct  
Wichita, KS 67226-2100  
(h) 316 684 8594  
(c) 316 617 2780  
(w) 316 262 0444  
courtney.l.ruthven@pmhm.com

**Stoikes, Amy**  
10328 W Esthner Ave  
Wichita, KS 67209-1921  
(c) 608 712 0441  
(w) 810 730 8283  
amy.stoikes@gmail.com

**Stucky-Risdon, Helen Ann (F)**  
318 W Walnut St  
Waterville, KS 66548-9074  
(h) 785 363 2414  
(c) 785 770 7448  
hsrisdon@gmail.com

**Wavle, Dawn S**  
8510 E 29th St N Apt 1812  
Wichita, KS 67226-2262  
(c) 316 393 4239  
(w) 316 676 5734  
dwavle@aol.com

**White, Jacqueline Dianne**  
(Tim)  
1810 N Glen Wood Cir  
Wichita, KS 67230-1793  
(h) 316 866 2914  
(w) 316 517 5050  
dianne@diannewhite.com

**Wiener, Louisa M**  
1 Sandstone Ct  
Parsons, KS 67357-3468  
(h) 316 421 5987  
(w) 620 421 5987

**Yoder, Janet Sue (AECH)**  
(Donald)  
1842 Cub Lane Cir,  
Yoder Airpark SN61  
Garden Plain, KS 67050-9312  
(h) 316 794 3625  
(c) 316 648 7507  
(w) 316 943 2389  
janetsn61@wildblue.net

*Lake Charles Chapter*

**Alexander, V Maurine**  
(Jimmie)  
10325 Highway 28  
Boyce, LA 71409-9887  
(h) 318 793 4245  
alexkee1@aol.com

**Flanagan, Sarah Lee**  
12 Fairway Dr  
Lake Charles, LA 70605-5902  
(h) 337 478 3203

**Leder, Sandra J (L,CC,NC)**  
601 Bonvue St  
Lake Charles, LA 70605-6113  
(h) 337 478 5974  
(w) 337 475 5470  
sleder99@yahoo.com

**Schreve, Catherine Miller**  
(VC) (Lee)  
4604 W Quail Hollow  
Lake Charles, LA 70605-5125  
(h) 337 656 2999  
(c) 337 802 4552  
cat2fly@suddenlink.net

**Self, E Anne Wallis (SC,TC)**  
(David)  
5960 Blue Sage Rd  
Lake Charles, LA 70605-0194  
(c) 337 529 0918  
p2daself@aol.com

**Strean, Gladys**  
316 W Sale Rd  
Lake Charles, LA 70605-2854  
(c) 337 477 3554

*Nebraska Chapter*

**Askew, Susan E**  
(William)  
700 Linden Ln  
Norfolk, NE 68701-2702  
(h) 402 371 2978  
(c) 402 992 8109  
saskew@conpoint.com

**Bartels, Diane Ruth**  
1801 Mindoro Dr  
Lincoln, NE 68506-2328  
(h) 402 489 3059  
(c) 402 429 3342  
dbsharpie@aol.com

**Biba, Susan J**  
PO Box 422  
Geneva, NE 68361-0422  
(h) 402 759 3010  
(c) 402 366 5001  
sbiba@windstream.net

**Given, Jeanne (L)**  
20440 Rawhide Rd  
Elkhorn, NE 68022-1826  
(h) 402 289 4876  
jeangiven@aol.com

**Hansen, Mary Lou**  
(David)  
PO Box 409  
Hay Springs, NE 69347-0409  
(h) 308 638 4466  
(w) 308 638 4404  
mhansen107@aol.com

**Lueninghoener, Florence Marie (L)**  
Fremont, NE 68025-5274

**Meyer, Patsy Lee (TC)**  
(Steve)  
3125 Kucera Dr  
Lincoln, NE 68502-5737  
(h) 402 423 6614  
(c) 402 432 5348  
blueskies@inebraska.com

**Spahr, Kathleen (CC)**  
(Jim)  
1503 317th  
Seward, NE 68434-7513  
(h) 402 643 4355  
(c) 402 641 5307  
(w) 402 436 1210  
spahr122ss@gmail.com

**Steier, Arlene V**  
(M David)  
13712 Parker Cir  
Omaha, NE 68154-3885  
(h) 402 496 4405  
(c) 402 968 2631  
avsteier@cox.net

**Sutton, Carole A (MCC,AE)**  
(Stuart)  
609 Meridian Rd  
Chester, NE 68327-7004  
(h) 402 324 5285  
(c) 402 460 7912  
caroleasutton@hotmail.com

**Sutton, Linda Ranae (VC)**  
PO Box 92  
Chester, NE 68327-0092  
(h) 402 324 8931  
(c) 402 200 1324  
(w) 785 243 9913  
lindarsutton@hotmail.com

**Van Zandt, Sally L**  
5304 R St Apt 2  
Lincoln, NE 68504-3450  
(h) 402 465 5360  
(c) 402 525 0827  
sallyvz@aol.com

**VanLent, Eileen M**  
PO Box 80932  
Lincoln, NE 68501-0932  
(h) 402 476 0711  
(w) 402 475 1738

*Northeast Kansas Chapter*

**Benjamin, Judith A (CC)**  
7239 Mastin St  
Merriam, KS 66203-4607  
(h) 913 362 4943  
(c) 816 588 2713  
(w) 816 421 2300  
jbenjamin3@kc.rr.com

**Blackmore, Kate**  
1317 Main St  
Parkville, MO 64152-3636  
(h) 816 584 0606  
(c) 816 803 8945  
kckate@kw.com

**Colbert, Virginia L**  
620 Tabor Valley Rd  
Manhattan, KS 66502-1539  
(h) 785 539 8097  
(w) 785 776 9253  
archer0402@yahoo.com

**Dickerhoof, Dorothy Kathleen**  
(L,AE) (George)  
3431 Woodduck Way  
Manhattan, KS 66503-2587  
(h) 785 537 0224  
kansas99@cox.net

**Ezell, Nancy J**  
1145 N 1100 Rd  
Lawrence, KS 66047-9426  
(h) 785 842 4539  
(w) 785 842 3434  
nancyezell@sunflower.com

**Fautin, Daphne Gail**  
(Robert)  
796 E 1217 Rd  
Lawrence, KS 66047-9454  
(h) 785 842 6263  
(w) 785 864 3062  
fautin@ku.edu

**Jenison, Leslie J**  
104 Ponca Bnd  
Shavano Park, TX 78231-1425  
(h) 210 493 3356  
leslie.jenison@gmail.com

**Jones, Laura**  
2909 Santa Fe Ln  
Lawrence, KS 66047-2720  
(c) 785 550 6315  
laura\_leslie@sbcglobal.net

**Kissick, Kathy L**  
(Stan Davenport)  
5022 Sunset Dr  
Kansas City, MO 64112-2352  
(h) 816 753 5571  
chasnsunst@aol.com

**Kovar, Catherine L**  
1600 Coronado Apt 2  
Atchinson, KS 66002-3303  
(h) 913 367 1273

**Lakhani, Priti (TC)**  
(Mark Manna)  
634 Mulvane St Ste 402  
Topeka, KS 66606-1678  
(h) 785 331 2848  
(c) 785 550 8437  
(w) 785 357 0352  
pjilakhani@hotmail.com

**Parker, Joyce A**  
1320 SW 27th St Apt D27  
Topeka, KS 66611-2606  
(h) 785 861 7056  
(c) 402 510 3690  
(w) 758 274 6053  
wngsfrchrst@gmail.com

**Ratterman, Sandra**  
(Joseph)  
3798 W 223rd St  
Bucyrus, KS 66013-9074  
(h) 913 947 7017  
(c) 913 522 8206  
therattermans@gmail.com

**Raymond, Janice R**  
(Robert)  
5403 W 99th St  
Overland Park, KS 66207-3108  
(h) 913 648 3086  
jrr@kc.rr.com

**Shaneyfelt, Ann (CC)**  
12490 S Twilight Ln  
Olathe, KS 66062-5621  
(h) 913 390 6622  
(c) 913 972 6344  
(w) 913 451 0844  
flygirlann@yahoo.com

**Stauffer, Michele Sue**  
(Cathy Jambrosic)  
10371 W 157th Ter  
Overland Park, KS 66221-9708  
(c) 816 591 4777  
(w) 913 782 8212  
michele@kansaircraft.com

**Thompson, Cheryl Louise**  
(TC)  
4513 Broadmour Dr  
Lawrence, KS 66047-1909  
(h) 785 832 9928  
(c) 785 691 6792  
(w) 785 843 7677  
candmthompson@sunflower.com

**Tucker, Donna F**  
(Steven)  
525 Brentwood Dr  
Lawrence, KS 66049-1865  
(h) 785 331 2972  
(w) 785 864 4738  
dtucker@ku.edu

**Zwego, Sabrina**  
(Jeffrey)  
16111 S Mahaffie St  
Olathe, KS 66062-2774  
(c) 618 559 8386  
sabinazwego@gmail.com

### *Oklahoma Chapter*

**Albright, R Maxcine**  
(Gene)  
16738 County Road 3548  
Ada, OK 74820-7930  
(h) 580 436 2029  
g53malbright@gmail.com

**Aranda, Leona Decarla**  
PO Box 1658  
Weatherford, OK 73096-1658  
(h) 580 774 2805  
(c) 580 302 1102  
(w) 580 331 1900  
laranda0101@yahoo.com

**Atteberry, Barbara B**  
12704 Saint Andrews Dr  
Oklahoma City, OK  
73120-8813  
(h) 405 751 1248  
bbatteberry@sbcglobal.net

**Atwood, Caity**  
12500 S Western Ave Apt 60  
Oklahoma City, OK  
73170-5939  
(c) 860 575 5554  
caity.atwood@gmail.com

**Auerbach, Linsay Ann**

(Greg)  
1817 Foxtail Cir  
Altus, OK 73521-4050  
(h) 580 301 7887  
(c) 662 352 9999  
linsay\_jannusch@hotmail.com

**Beeson, Glenda Sue**

(James)  
3324 Rosewood Ln  
Oklahoma City, OK  
73120-5604  
(h) 405 840 4241  
(c) 405 826 5298  
(w) 405 682 1990 x1092  
jim6@cox.net

**Blunk, Holly (F)**

8512 NW 89th St  
Oklahoma City, OK  
73132-1116  
(c) 918 813 5534  
hrblunk@yahoo.com

**Brown, Shirley Watts**

1300 Troone Drive  
Edmond, OK 73025-2633  
(h) 405 341 9531

**Burton, Diana Lynn**

509 Oak Ridge Dr  
Sand Springs, OK 74063-7007  
(h) 918 241 1881  
(c) 918 636 7652  
burt818@aol.com

**Coles, Dana Lynn**

PO Box 6664  
Edmond, OK 73083-6664  
(c) 405 630 9991  
coles.dana@gmail.com

**Crawford, Gwendolyn B**

7501 W Britton Rd Apt 216,  
Saint Anns Retirement Home  
Oklahoma City, OK  
73132-1606  
(h) 405 721 4045

**Davis, Charlene**

PO Box 408  
Erick, OK 73645-0408  
(h) 580 526 3386  
(c) 580 821 6731  
cdluvs2fly@hotmail.com

**Denham, Mindy M**

(Bob Dickey)  
2900 N Windsor Blvd  
Oklahoma City, OK  
73127-1828  
(h) 405 947 4779  
(c) 405 740 1914  
mmdenham@swbell.net

**Eaves, Rita C (L)**

3004 Dogwood Ct  
Moore, OK 73160-1067  
(h) 405 799 6339  
(c) 405 650 3914

**Feronti, Tia Linn**

(Gregg)  
PO Box 850180  
Yukon, OK 73085-0180  
(h) 405 630 0996

**Gomer, Heather Lee (F)**

(Andrew)  
5408 NW 66th St  
Warr Acres, OK 73132-7749  
(c) 405 412 0711  
hlgomer@gmail.com

**Halpain, Sue (L)**

(Bill)  
8213 Brownsville Ln  
Bethany, OK 73008-3038  
(h) 405 789 0272  
(c) 450 250 7037  
shalpain@cox.net

**Hensley, Phylis Jean**

(Robert)  
3828 NW 67th St  
Oklahoma City, OK  
73116-1813  
(h) 405 840 4707  
dragonspirit@cox.net

**Hinson, Leslie C**

(Don)  
16060 E 55th Ave  
Denver, CO 80239-7000  
(h) 303 278 3076

**Howard, Phyllis Ann**

2657 SW 111th Cir  
Oklahoma City, OK  
73170-2411  
(h) 405 692 0008  
(c) 405 834 8988  
okiephyl@flash.net

**Howell, Linda Jayme**

(Joe)  
1704 Kingsbury Ln  
Nichols Hills, OK 73116-5316  
(h) 405 848 8129  
(c) 405 205 8286  
ljaymehowell@gmail.com

**Jackson, Donna J (CC)**

5800 24th Ave NW  
Norman, OK 73069-8034  
(c) 405 642 8001  
(w) 405 232 3781  
djackson@okpork.org

**Jackson, Linda H**

PO Box 22175  
Oklahoma City, OK  
73123-0175  
(h) 405 948 8765  
(c) 405 684 7647  
lindahjackson@live.com

**Jennings, Kay**

(Jeff)  
14230 SW 29th St  
Yukon, OK 73099-6315  
(c) 405 246 5671  
kayjfly@gmail.com

**Lawrence, Christine Ann**

(John)  
9327 S Sooner Rd  
Guthrie, OK 73044-7811  
(h) 405 282 7571  
(w) 405 954 9740  
chrisjay2@yahoo.com

**Lee, Wayna Lea**  
(Porter)  
402 Clear Creek Dr  
Texarkana, TX 75503-1129  
(h) 903 223 1838  
(c) 580 541 8493  
prleejr@sbcglobal.net

**Love, Janis (AECH)**  
(Dan Burdette)  
PO Box 7983  
Edmond, OK 73083-7983  
(h) 405 478 0590  
(c) 405 818 0815  
(w) 405 236 5212  
jslove15@cox.net

**McCarrell, Norma Jody (E)**  
(Wayne)  
2035 Highway 70 W  
De Queen, AR 71832-2933  
(h) 870 642 2508  
(c) 903 278 0439  
jmccarrell@windstream.net

**McCaslin, Gladys I (L)**  
1668 Kimble Dr  
Carrollton, TX 75010-3256  
(h) 405 872 3253

**McLain, Mary L**  
1515 Camden Way  
Oklahoma City, OK  
73116-5529  
(h) 405 843 7550  
(c) 405 371 2434  
mary.l.mclain@gmail.com

**Mills, Dawn**  
(John)  
12229 Royal Coach Dr  
Yukon, OK 73099-8126  
(h) 405 373 1361  
(c) 405 820 4502  
j.mills4@cox.net

**Mitchell, Judy K**  
1017 Keeler Ave  
Dalhart, TX 79022-3639  
(h) 806 244 1188  
(c) 806 676 8366  
oktxtrooper@hotmail.com

**Modestino, Linda Marie**  
(Carmen)  
3625 Wimberley Creek Dr  
Yukon, OK 73099-0413  
(h) 405 354 0899  
(c) 405 641 9389  
(w) 405 954 6753  
lmodestino@cox.net

**Nethercutt, Mary L**  
3513 NW 24th St  
Oklahoma City, OK  
73107-1601  
(h) 405 946 3756  
(w) 405 682 7535  
mnethercutt@occc.edu

**Pata, Maryann**  
10508 Lyndon Rd  
Oklahoma City, OK  
73120-4212  
(h) 405 752 7593

**Perry, Janice**  
(Charles)  
12353 N 70th East Ave  
Collinsville, OK 74021-7157  
(c) 918 520 0255  
jperry99@aol.com

**Pogson, Ann Marie (AE)**  
(Bryson)  
8224 NW 68th Pl  
Oklahoma City, OK  
73132-3913  
(h) 405 722 0073  
av8her99@sbcglobal.net

**Regier, Elaine Roxanne (NC)**  
513 Linda Ln  
Yukon, OK 73099-1611  
(h) 405 350 2365  
(c) 405 640 9794  
(w) 405 954 2665  
ilv2fly@att.net

**Roberts, Susanna Talley (VC)**  
(Anthony)  
5506 W Chestnut Ave  
Enid, OK 73703-2537  
(c) 405 933 1188  
susanna.t.roberts@gmail.com

**Rotzinger, Wadad Poochie**  
(Ed)  
7501 W Britton Rd Apt 302  
Oklahoma City, OK  
73132-1608  
(h) 405 842 9829  
(c) 405 659 5197  
wprotz99@sbcglobal.net

**Schultz, Lucinda Ann**  
(Craig Henry)  
12720 Cobblestone Pkwy  
Oklahoma City, OK  
73142-2208  
(h) 405 721 9693  
(c) 405 819 6166  
(w) 405 954 9873  
cindy.a.schultz@faa.gov

**Sewell, Elizabeth V Susie (E)**  
2333 Manchester Dr Apt 152  
Oklahoma City, OK  
73120-3788  
(h) 405 286 5667

**Smith, Carolyn Ruth**  
(Lawrence)  
103 Eagle Dr  
Cross Junction, VA  
22625-2572  
(h) 540 888 6078  
(c) 405 313 0099  
carolyn.smith.103@comcast.net

**Sokatch, Carol Mae (L,SC)**  
2224 NW 48th St  
Oklahoma City, OK  
73112-8850  
(h) 405 840 1156  
(c) 405 760 0321  
sokatch@sbcglobal.net

**Startz, Wyvema F (TC)**  
2209 Downing St  
Oklahoma City, OK  
73120-4911  
(h) 405 848 0064  
(c) 405 570 7588  
ydalstar@sbcglobal.net

**Stewart, Isabelle P (F)**  
510 E Main St  
Norman, OK 73071-5823  
(c) 405 204 8073  
isabelle.p.stewart-1@ou.edu

**Waehler, Christa Anna**  
4329 NW 16th Ter  
Oklahoma City, OK  
73107-3615  
(h) 405 947 0312  
(w) 405 949 3563  
christa.waehler@integris-health.com

**Watkins, Lucille Frances**  
3925 NW 23rd St  
Oklahoma City, OK  
73107-2739  
(h) 405 946 4094

### *Pikes Peak Chapter*

**Alter, LaVonna Scott**  
(Bob Simon)  
941 Oak Ridge Rd  
Manitou Springs, CO  
80829-2803  
(h) 719 685 9766  
vonandbob@aol.com

**Baron, Janelle Nicole (AE)**  
663 Trumbull Ln  
Monument, CO 80132-8167  
(h) 719 481 8670  
(c) 719 332 8362  
redbaron711@earthlink.net

**Buchwald, Patsy M**  
328 Bonfoy Ave  
Colorado Springs, CO  
80909-5815  
(h) 719 527 4212  
(c) 719 338 6166  
(w) 719 471 4833  
patsy@balloonclassic.com

**Dorsey-Spitz, Jenna M (AE)**  
2346 Langton Ct  
Vallejo, CA 94591-6398  
(c) 719 250 8495  
jdslove2run@yahoo.com

**Dragten, Marita Carol (AE)**  
(Berten)  
930 Flaming Tree Way  
Monument, CO 80132-9306  
(h) 719 481 2414  
(c) 720 284 7786  
maritadragten@aol.com

**Elligott, Margaret Cecile (SC)**  
(Scott)  
3 Heather Cir  
Colorado Springs, CO  
80906-3112  
(h) 719 358 7792  
(c) 719 338 8342  
maggie.elligott@comcast.net

**Gatchel, Leta M**  
(George)  
9575 Blue Grass Pl  
Colorado Springs, CO  
80925-9524  
(h) 719 322 0505  
gatch73@aol.com

**Harclerode, Zoan Ruth (TC)**  
(David)  
30 Langley Pl  
Colorado Springs, CO  
80906-7998  
(h) 719 527 0797  
(c) 719 266 2597  
(w) 719 556 4310  
zharc@juno.com

**Houston, Maura Mary**  
(Jim Rennell)  
6815 Oak Valley Ln  
Colorado Springs, CO  
80919-1510  
(h) 719 598 2628  
(w) 719 535 4170  
maura.houston@verizon-business.com

**Krutzke, Carol Beth**  
(Frank)  
1 Chism Trl  
Pueblo, CO 81008-1876  
(h) 719 546 0888  
(c) 719 250 1057  
theladypilot@mindspring.com

**Lancaster, Doris**  
(Kurt Peters)  
1368 Lindenwood Grv  
Colorado Springs, CO  
80907-7666  
(h) 719 362 3355  
(c) 719 510 6627  
(w) 719 526 3805  
doris\_lancaster@hotmail.com

**Laughlin, Vickie Kay**  
8640 Shoup Rd  
Colorado Springs, CO  
80908-4033  
(h) 719 594 9730  
(c) 719 640 0642  
(w) 719 757 2124  
vickie.laughlin@oracle.com

**Lynch, Danita**  
(Sean)  
4730 Desert Varnish Dr  
Colorado Springs, CO  
80922-2326  
(h) 719 597 6170  
(c) 814 441 2929  
sdlynch55@yahoo.com

**McKenna, Sandra Spradley**  
(Tom)  
PO Box 1882  
Taiban, NM 88134-1882  
(h) 575 355 1882  
quicksandy@att.net

**Miceli, Jamie (AE)**  
(Louis)  
5112 Red Cedar Ct  
Pueblo, CO 81005-5587  
(c) 719 332 3130  
jjnism@aol.com

**Mondo, Lorene Elayne**  
(Tim Hoiles)  
736 Count Pourtales Dr  
Colorado Springs, CO  
80906-4268  
(h) 719 599 7297  
(c) 719 338 6863  
lorenemondo@comcast.net

**Nolan, Tara**  
 PO Box 591  
 Peyton, CO 80831-0591  
 (h) 719 210 4242  
 taranolan@live.com

**O'Steen-Mixon, Donna**  
 (George)  
 33870 Hwy 94  
 Yoder, CO 80864-9505  
 (h) 719 478 5106  
 (c) 719 337 9114  
 osteenmixon@elpasotel.net

**Peterson Young, Millicent  
 Amanda**  
 3302 E La Salle St  
 Colorado Springs, CO  
 80909-2563  
 (h) 719 634 4284

**Reppard, Mary Beth**  
 (Richard)  
 165A Watch Hill Dr Apt A  
 Colorado Springs, CO  
 80906-8207  
 (h) 719 226 0507  
 (c) 719 332 5840  
 m.reppard@att.net

**Rodriguez, Kristi (F,AE)**  
 3918 Wesley Dr  
 Colorado Springs, CO  
 80917-5893  
 (c) 719 229 2441  
 rod.kristi@gmail.com

**Rose, Diane F (WC)**  
 (Don)  
 3720 Oneida Ln  
 Colorado Springs, CO  
 80918-5630  
 (h) 719 593 8132  
 (c) 719 330 3580  
 drose3720@hotmail.com

**Roush, Sharon M**  
 936 Pinecrest Dr  
 Pueblo, CO 81005-5509  
 (h) 719 561 0356  
 (c) 719 671 3727  
 smroush@hotmail.com

**Rowland, Jilinda Ann (VC)**  
 PO Box 1195  
 Westcliffe, CO 81252-1195  
 (c) 620 874 4108  
 av8trcfii@yahoo.com

**Stoner-Embery, Rachel (F)**  
 4783 Cedarmere Dr  
 Colorado Springs, CO  
 80918-2763  
 (h) 719 238 1555  
 rachelrenee75@gmail.com

**Wackernagel, Irene**  
 51 Broadmoor Hills Dr  
 Colorado Springs, CO  
 80906-4355  
 (h) 719 576 2382  
 (c) 719 330 2006

**Wells, Phyllis E**  
 PO Box 278  
 Aguila, AZ 88320-0278  
 (c) 719 429 4999  
 pwells1634@aol.com

**Whonic, Loretta Anne**  
 (CC,MCC,MCS) (Mitch)  
 2608 Alteza Pl  
 Colorado Springs, CO  
 80917-4019  
 (h) 719 596 5033  
 awhonic@msn.com

**Wormsbacher, Joanne Alice**  
 6723 Bishop Dr  
 Colorado Springs, CO  
 80918-1002  
 (h) 719 598 5889  
 (c) 719 963 1236  
 jbeworms@gmail.com

**Young, Caitlin (F)**  
 739 W Colorado Ave  
 Trinidad, CO 81082-2338  
 (c) 719 680 0556  
 caitlin0493@yahoo.com

### *Purple Sage Chapter*

**Ambrecht, Betty J**  
 (Kyle)  
 48 Harbor Rd  
 Swansea, MA 02777-1422  
 (h) 508 989 2296  
 (c) 508 989 2295  
 barmbrecht@comcast.net

**Barbee, Priscilla Lane**  
 (MCC,SC,NC)  
 6001 Beaty Ave  
 Odessa, TX 79764-3534  
 (h) 432 366 2626  
 (c) 432 631 8962  
 bargolf25@aol.com

**DeMory, Sherry**  
 (Anthony)  
 PO Box 1188  
 Tennyson, TX 76953-1188  
 (h) 325 763 9838  
 texasflygal@gmail.com

**Goodall, Jean Ann**  
 4 Willowick St  
 Breckenridge, TX 76424-5009  
 (h) 254 559 6344  
 (w) 254 559 5245  
 jgoodall@sbcglobal.net

**Jones, Betty Era (VC,AECH)**  
 (James)  
 2001 W 28th St  
 Odessa, TX 79764-1613  
 (h) 432 332 8959  
 erasew@cableone.net

**Koonce, Janet Williams (CC)**  
 (Norman)  
 12000 W State Highway 158  
 Midland, TX 79707-8993  
 (h) 432 563 0239  
 (c) 432 559 7847

**Montgomery, Camille Penny**  
 2837 State Highway 6 S  
 Moran, TX 76464-3211  
 (h) 325 945 2474  
 (c) 325 762 4144  
 wildwill@bitstreet.com

**Roberts, Mona Elizabeth**  
 PO Box AC  
 Ralls, TX 79357-0870  
 (h) 806 253 2679  
 (c) 806 773 1648  
 (w) 806 740 3800  
 txplane123@yahoo.com

**Tidwell, Mary Alice (TC)**  
 2216 Western Dr  
 Midland, TX 79705-7547  
 (h) 432 682 7572  
 (w) 432 687 0243  
 matidwell@aol.com

**Willhelm, Jennifer (F)**  
 PO Box 128  
 Wickett, TX 79788-0128  
 (h) 432 943 2398  
 (c) 432 940 8442  
 jen4gvn@hotmail.com

### *Rio Grande Norte Chapter*

**Bennett, Lyn (TC)**  
 (Stan)  
 1151 Los Griegos Rd  
 Jemez Springs, NM  
 87025-9326  
 (h) 575 829 3832  
 (c) 575 613 6414  
 (w) 505 667 4179  
 luv2fly\_06@yahoo.com

**Boyd, Jacqueline B (MCC,AE)**  
 PO Box 137  
 Angel Fire, NM 87710-0137  
 (h) 575 377 3166  
 (c) 575 613 6746  
 (w) 575 377 3100  
 jacqueboyd@yahoo.com

**Boylls, Virginia Wright (L)**  
 (J C)  
 1 Dandelion Cir  
 Santa Fe, NM 87506-8519  
 (h) 505 983 0052  
 (c) 505 231 5020  
 vboylls@comcast.net

**Coburn, Harriet**  
 107 Dogwood Dr  
 Jackson, TN 38305-8588  
 (h) 731 668 1070  
 (c) 731 234 5413  
 coburnh@earthlink.net

**Cook, Carolyn H**  
 1374 Santa Rosa Dr  
 Santa Fe, NM 87505-3488  
 (h) 505 986 0100  
 (c) 505 670 1397  
 carolyncook@earthlink.net

**Cook, Heather Michele**  
 (AECH)  
 50 Johnson Mesa  
 Santa Fe, NM 87508-4809  
 (h) 505 438 2788  
 marthaheather@gmail.com

**Doolittle, Barbara Ann**  
 350 Calle Colina  
 Santa Fe, NM 87501-1018  
 (h) 505 982 1730

**Dupont, Virginie**  
 (Bertrand Rollin)  
 993 Capulin Rd  
 Los Alamos, NM 87544-2842  
 (h) 505 662 0608  
 (c) 505 920 4176  
 virginiedupont@gmail.com

**Durrer, Ursula Maria**  
 9924 Cardinal St NW  
 Albuquerque, NM 87114-3912  
 (h) 505 363 5511  
 glasact@glasact.com

**Farrell, Catherine M**  
 3109 Centenary Ave  
 Farmington, NM 87402-4511  
 (h) 505 564 9154  
 (c) 610 563 3369  
 cathy0227@q.com

**Florio, Kate**  
 PO Box 828  
 Cedar Crest, NM 87008-0828  
 (c) 505 379 3391  
 pugchi123@yahoo.com

**Francois, Marianne Monique**  
 1300 Iris St Apt 203  
 Los Alamos, NM 87544-3172  
 (h) 505 661 8246  
 marianne.francois@gmail.com

**Gamertsfelder, Iona Inmon**  
 (Paul)  
 PO Box 667  
 Rociada, NM 87742-0667  
 (h) 505 426 9894  
 (c) 505 353 1980

**Gibson, Lori Heimdahl**  
 (Robert)  
 1465 Camino Redondo  
 Los Alamos, NM 87544-2715  
 (h) 505 662 3159  
 lorihg@swcp.com

**Gomez, LeAnne M**  
 (Kitty Lundeen)  
 300 Homeland Rd NW  
 Albuquerque, NM 87114-1614  
 (c) 575 644 9323  
 flygirlgomez@gmail.com

**Hicks, Tandra Lee (VC,NC)**  
 (Fred Loehr)  
 PO Box 45236  
 Rio Rancho, NM 87174-5236  
 (h) 505 994 4231  
 (c) 505 270 5554  
 tlcpnrtg@aol.com

**Hunke, Elizabeth Clare**  
 (CC,WC) (Stephen Ross)  
 8 Calle Corto  
 Santa Fe, NM 87507-6550  
 (h) 505 989 5080  
 (w) 505 665 9852  
 eclare@cybermesa.com

**Kerscher, Helen Ann**  
 1601 Knoll Crst SW  
 Los Lunas, NM 87031-6197  
 (h) 505 865 1557  
 (c) 505 238 4675  
 hkerscher16@comcast.net

**Larson, Susan J** (E,IBD)  
1428 Bishops Lodge Rd  
Santa Fe, NM 87506-0003  
(h) 505 989 9795  
(c) 505 690 6903  
sjlarson99@me.com

**Lisowski, Marilyn**  
(Paul)  
2169 Deer Trl  
Los Alamos, NM 87544-3297  
(h) 505 661 8766  
(c) 505 412 0324  
raymari@earthlink.net

**Maloney, Linda S Clancey**  
(AE) (Jack Horner)  
PO Box 266  
Los Alamos, NM 87544-0266  
(h) 505 455 0381  
(c) 719 661 3647  
clancey@cybermesa.com

**Mudd, Michal** (F,SC)  
8627 Menaul Blvd NE  
Albuquerque, NM 87112-2223  
(c) 505 715 7886  
(w) 505 272 3179  
mudd\_pi@mac.com

**Perovich, Patricia**  
(Joel)  
PO Box 348  
El Prado, NM 87529-0348  
(h) 505 858 0972  
(c) 575 741 1980  
perovich@taosnet.com

**Ross, Amy R**  
(James Floey)  
454 Grand Canyon Dr  
Los Alamos, NM 87544-3647  
(h) 505 672 9549  
(c) 515 450 8960  
foley@via.com

**Schroeder, Merry Sowden**  
757 Placita Santa Fe  
Santa Fe, NM 87505-4501  
(h) 505 982 8196  
chicoma1@earthlink.net

**Smith, Robin Noel**  
(Daniel O'Neil)  
121 Arroyo Calabasas Rd # A  
Santa Fe, NM 87506-2138  
(h) 505 988 1385  
(c) 505 310 1133  
rsmith@rosemontrealty.com

**Steffen, Liselott K**  
PO Box 240  
Tesuque, NM 87574-0240  
(h) 505 820 9250  
lilosteffen@gmail.com

### *San Antonio Chapter*

**Achorn, Michelle P**  
(Joe Paolilli)  
117 Majestic Oaks Dr  
Boerne, TX 78006-7956  
(h) 830 537 5552  
(w) 901 224 5450  
nightcargo@gtvc.com

**Agee-Housler, Jo Evelyn** (SC)  
(Conrad)  
11410 Lone Shadow Trl  
Live Oak, TX 78233-2934  
(h) 210 646 7739  
(c) 210 325 5882  
jeveagee4@yahoo.com

**Aguirre, Margaret Parrott**  
**Peggy** (Augusto)  
327 Gulfon Dr  
Portland, TX 78374-4112  
(c) 210 544 2740  
(w) 361 991 6222  
peggy.aguirre@yahoo.com

**Aken, Patricia L**  
(John)  
410 County Road 4770  
Castroville, TX 78009-5604  
(h) 830 931 0317  
(c) 830 444 1613  
apatsy9r@yahoo.com

**Basham, Betty Sue**  
(Willie Nunez)  
11434 Amhurst Dr  
San Antonio, TX 78213-4946  
(h) 210 967 7330  
(c) 210 632 6822  
bbasham@satx.rr.com

**Blank, Gloria Jean** (NC)  
140 Calk Lane Apt 1404  
Boerne, TX 78006-3251  
(h) 830 331 9165  
(c) 210 508 6585  
luv2fly@gtvc.com

**Bowen, Ruby**  
(Anthony)  
3209 Spring Canyon Rd  
Belton, TX 76513-2595  
(c) 254 291 1375  
rubycbowen@yahoo.com

**Brown, Colleen Marie**  
815 Misty Water Ln  
San Antonio, TX 78260-8043  
(c) 210 376 0111  
browncol72@yahoo.com

**Casillas, Cheryl Lorraine**  
(AE,AECH) (Macario)  
7439 Longing Trl  
San Antonio, TX 78244-2205  
(c) 210 275 9181  
clcflyer@aol.com

**Clements, Winoma Alice**  
13518 Dutch Myrtle  
San Antonio, TX 78232-4822  
(h) 210 496 7612  
(c) 210 487 9940

**Cocanour, Gale Louise**  
(William)  
San Antonio, TX 78232-4222  
(c) 210 831 6541  
(w) 210 282 3398  
galecr@gmail.com

**Coltharp, Linda**  
(Bill)  
4401 Secluded Holw  
Austin, TX 78727-1702  
(h) 512 255 9970  
(c) 512 632 4093  
lindacoltharp@yahoo.com

**Cosby, Margaret M Z**  
PO Box 141  
Boerne, TX 78006-0141  
(h) 830 249 8838  
mmzcosby@gtvc.com

**Crane, Pamela H**

9203 Cinnamon HI Apt 241  
San Antonio, TX 78240-5432  
(h) 210 561 4469

**Drane, Jana Sharp**

(Stephen)  
PO Box 290622  
Kerrville, TX 78029-0622  
(h) 830 895 3027  
jdrane@stx.rr.com

**Faulk, Barbara Lucille**

573 Scenic View Dr  
Spring Branch, TX 78070-6642  
(h) 830 885 7661

**Fishman, Pamela S**

29738 Cojak Cir  
Fair Oaks, TX 78015-4521  
(h) 830 981 940  
(c) 210 426 1266  
fishmanps@yahoo.com

**Foeh, Ruby Alice (L)**

7608 Castle Grn  
San Antonio, TX 78218-2308  
(h) 210 967 8965  
(c) 210 454 7192  
foeh99@att.net

**Goppert, Martha Nye**

29738 Cojak Cir  
Fair Oaks Ranch, TX  
78015-4521  
(h) 830 981 9661  
(c) 210 834 9647  
martyg@gtvc.com

**Hager, Cecilia**

(George)  
3121 White Oak Rd  
Fredericksburg, TX  
78624-7894  
(h) 830 997 7180  
(c) 830 928 1439  
chager@kfc.com

**Harlan, Samantha D**

100 Saunders Ln  
Uvalde, TX 78801-6159  
(c) 830 385 1269  
(w) 830 279 0877  
samanthaharlan@yahoo.com

**Hensley, Jennifer Trausch (F)**

(Jeff)  
3612 Lazy Diamond  
Selma, TX 78154-3525  
(c) 210 216 2274  
jtrausch08@gmail.com

**Homuth, Sharon Joan**

(Richard)  
14722 Turkey Ridge St  
San Antonio, TX 78232-4513  
(h) 210 494 9976  
rshomuth@att.net

**Juedeman, Corry H**

2420 McCullough Ave Apt 322  
San Antonio, TX 78212-3565  
(c) 757 373 6800  
corsvette@aol.com

**Klemcke, Teresa Ethel**

(Harold)  
6442 Smith Rd  
Von Ormy, TX 78073-4908  
(h) 210 624 3599  
(c) 210 501 6412  
tklemc@yahoo.com

**Leis, Stella Doss (MCC)**

(Raymond)  
5100 John Ryan Apt 538  
San Antonio, TX 78245-3544  
(h) 210 675 0505  
sdlflys@aol.com

**Makarsky, Faye Susan**

(Steve)  
325 Skyforest Dr  
San Antonio, TX 78232-2123  
(h) 210 495 8941  
(c) 210 912 2058  
fayes1@earthlink.net

**Moczygemba, Loraine Kay**

(CC,AE) (Roger)  
4455 Brushy Hill  
San Antonio, TX 78217-1746  
(c) 210 860 2602  
renimoczygemba@hotmail.com

**Moore, Barbara J**

(Jack)  
371 Ridge Creek Ln  
Bulverde, TX 78163-2871  
(h) 830 885 2194  
(c) 210 416 2428  
bjhm@gtvc.com

**Perry, Jodie**

301 E Marble St  
Burnet, TX 78611-3212  
(c) 512 507 4252  
cubbie@kbbmq.net

**Pride, Denise Lyn**

24814 Cloudy Crk  
San Antonio, TX 78255-9537  
(h) 210 698 6880  
(c) 210 445 3485  
denisepride@sbcglobal.net

**Rockhill, Michelle (F)**

400 Boerne Stage Airfield  
Boerne, TX 78006-5144  
(c) 210 414 0058  
(w) 830 981 2345  
office@5c1.net

**Smith, Rebecca McHenry**

(VC) (Jim)  
13 Brookmeadow St  
Wimberley, TX 78676-2606  
(h) 512 847 2400  
(c) 512 633 4188  
(w) 512 422 5196  
smithhair52@gmail.com

**Stovall, Linda Joy**

PO Box 906  
El Campo, TX 77437-0906  
(w) 979 543 3812

**Taylor, Alyce Stuart**

(Hameed Afzal)  
3630 Mendocino Park  
San Antonio, TX 78261-2444  
(h) 830 980 1739  
(c) 210 685 6198  
(w) 210 828 4480  
alyce@gtvc.com

**Taylor, Patricia Lee**  
(Ben)  
16122 Chase Hill Blvd  
San Antonio, TX 78255-1156  
(h) 210 695 3032  
(c) 210 317 8348  
btaylor390@aol.com

**Walker, Sherry D** (TC,WC)  
112 Village Park Dr  
Boerne, TX 78006-1862  
(h) 830 331 1030  
(c) 830 431 0693  
sdw519@gvtc.com

**Wieman, Dianne L.**  
(Fred)  
112 Cueva Ln  
San Antonio, TX 78232-1106  
(h) 210 490 0243  
(c) 210 381 4911  
dischamp@aol.com

### *Shreveport Chapter*

**House, Robin** (CC)  
(Ike)  
1151 Highway 614  
Haughton, LA 71037-8977  
(h) 318 949 2008  
houserr@gmail.com

**L'Herisson, Mary Sloan** (L)  
(Malcolm Earnest)  
4441 Gilbert Dr  
Shreveport, LA 71106-1643  
(h) 318 868 5547  
(c) 318 773 4448  
lherisson9347@att.net

**Netherton, Rebecca Tullis**  
6703 Jefferson Paige Rd  
Shreveport, LA 71119-4902  
(h) 318 635 0847  
beckynetherton@aol.com

**Pilkinton, Amy L** (AE)  
10632 Hillbrook Ave  
Baton Rouge, LA 70810-7747  
(h) 225 769 9607  
(w) 225 932 5933  
pilkintona@aol.com

**Snow, Evelyn L** (L,TC,AE)  
2001 Bey St  
Bossier City, LA 71112-4103  
(h) 318 747 4376  
elsnow1@att.net

**Strickland, Corinne Sills** (L)  
3801 N Market St  
Shreveport, LA 71107-3105  
(h) 318 221 9728

**Tyler, Laura R**  
2122 High Quest  
San Antonio, TX 78248-2514  
(h) 210 764 7908  
(c) 210 268 3353  
laurarosetyler@yahoo.com

**Voss, Mary Jo** (AE)  
(Benjamin)  
3216 Old Mooringsport Rd  
Shreveport, LA 71107-3927  
(h) 318 222 2056  
(c) 318 458 6884  
mryvos@att.net

### *Texas Dogwood Chapter*

**Barger, Janet**  
PO Box 2061  
Bedford, IN 47421-7061  
(c) 903 780 7019  
skytribble@aim.com

**Coker, Sally Walker** (VC)  
(Steve)  
139 Rowland Pl  
Tyler, TX 75701-1702  
(h) 903 597 7605  
(w) 903 597 2658  
scoker40@yahoo.com

**Collum, Kathleen Osher**  
4714 Gretna Green Ln  
Tyler, TX 75703-2220  
(h) 903 561 5494  
(c) 903 520 3200  
(w) 903 595 4323  
kcollum@hotmail.com

**Jurenka, Jerry Anne**  
(MCC,VG) (Ron)  
10 Oak Forest Dr  
Longview, TX 75605-1714  
(h) 903 663 0025  
(c) 903 240 2524  
jajurenka@juno.com

**MacClements, Verlaine**  
(SC,TC) (Jonathan)  
506 Cambridge Rd  
Tyler, TX 75703-5264  
(h) 903 581 7686  
(c) 903 245 6536  
jovivemac@yahoo.com

**Roberts, Stephenie R** (CC)  
(Randall)  
4520 Richmond Rd  
Tyler, TX 75703-1205  
(h) 903 561 7917  
(c) 903 530 0437  
sroberts@tyler.net

**Shockley, Jill L** (NC)  
(Dave)  
PO Box 1900  
Quinlan, TX 75474-0032  
(c) 972 896 9054  
jillwilliams99@yahoo.com

### *Tip of Texas Chapter*

**Gray, Sue Bess**  
3741 Castle River Dr  
Corpus Christi, TX 78410-3605  
(h) 361 241 7372  
(w) 361 882 9300

**Lewis, Barbara D**  
217 Cape Henry Dr  
Corpus Christi, TX 78412-2629  
(h) 361 991 6102

**Scanio, Marion Rooke**  
(Frank)  
4022 Ocean Dr  
Corpus Christi, TX 78411-1222  
(h) 361 814 8800  
(c) 361 548 4880

**Tulsa Chapter****Blain, Lindsie Suzanne**

PO Box 3943  
 Bartlesville, OK 74006-3943  
 (h) 918 335 3385  
 (c) 918 214 6736  
 aviatorlindsie@aol.com

**Bland, Jo Ann Hammond**

(Wayne)  
 4934 E 103rd St  
 Tulsa, OK 74137-6052  
 (h) 918 299 3831  
 (c) 918 633 5083  
 jbland@cox.net

**Cunningham, Brenda G**

(Joe)  
 PO Box 787  
 Glenpool, OK 74033-0787  
 (h) 918 369 2864  
 (w) 918 322 3910  
 brenatnl@aol.com

**Gaylord, Nanette**

7502 S Winston Pl  
 Tulsa, OK 74136-6122  
 (h) 918 492 3044  
 (c) 918 261 4437  
 nangaylord@aol.com

**Harper, Caroline J**

(Paul Swearingen)  
 1534 E 33rd St  
 Tulsa, OK 74105-2606  
 (h) 918 746 0727  
 (c) 918 269 3024  
 caroline.harper@cox.net

**Krutsinger, Deborah D**

(Steven)  
 6945 E 46th Pl  
 Tulsa, OK 74145-5803  
 (c) 918 805 6445  
 dkrutsinger@cox.net

**Luckhart, Frances H (TC,NC)**

1806 S 280th East Ave  
 Catoosa, OK 74015-4711  
 (h) 918 379 0018  
 (c) 918 417 8510  
 canokie99@aol.com

**Martin, Tricia L**

(Dean)  
 2136 S Florence Pl  
 Tulsa, OK 74114-1839  
 (h) 918 639 9697  
 triciamartin@att.net

**McCullough, Carol Charlene**

(Ronald)  
 711 S Erie Ave  
 Tulsa, OK 74112-4334  
 (h) 918 838 7044  
 crkmac@tulsaconnect.com

**Myers, Deanna Cochran**

(Jeff)  
 2312 W Crosswinds Cir  
 Cleveland, OK 74020-3510  
 (h) 918 243 5245  
 (c) 918 809 4684  
 (w) 918 584 2111  
 dmyers@aritulsa.com

**Passmore, Christi**

(Michael Mack)  
 PO Box 1022  
 Pryor, OK 74362-1022  
 (h) 918 630 1942  
 cp@christipassmore.com

**Poore, Marilou Soanes**

6942 S Utica Pl  
 Tulsa, OK 74136-5158  
 (h) 918 494 2876  
 hallisrich@aol.com

**Robertson, Deanna Dale**

511 E C St  
 Jenks, OK 74037-3318  
 (h) 918 299 5102  
 (w) 918 299 0816  
 robertsonaviation@sbcglobal.net

**Scott, Phyllis V (L)**

4110 E 29th St  
 Tulsa, OK 74114-6206  
 (h) 918 745 9025  
 phyllis99@cox.net

**Shubat, Ava C (AE,NC)**

(Matt)  
 3480 Ginn Rd  
 Bentonville, AR 72712-9544  
 (h) 936 524 3284  
 (w) 479 871 6027  
 avatheavi8trx@yahoo.com

**Sorem, Genra Abbey (CC)**

6143 S New Haven Ave  
 Tulsa, OK 74136-1510  
 (h) 918 492 7871  
 gsorem@cwlaw.com

**Swartz, Martha Maye**

8521 N 177th St E  
 Owasso, OK 74055-5633  
 (h) 918 272 3444  
 mswartz@atlasok.com

**Wheatley, B Jeannine**

5007 Lake Breeze Rd  
 Grove, OK 74344-7840  
 (h) 918 786 3200  
 (c) 908 964 0283  
 (w) 918 786 7766  
 stacyjeannie@aol.com

**Wilemon, Debra**

(Steve)  
 1604 W Huntsville Ct  
 Broken Arrow, OK 74011-6271  
 (h) 918 455 0209  
 (c) 918 625 5275  
 (w) 918 477 4800  
 wilemon2@aol.com

**Wichita Falls Chapter****Eby, Patricia Smith**

(David)  
 3206 Martin Blvd  
 Wichita Falls, TX 76308-2016  
 (h) 940 766 2523  
 aviatpd@aol.com

**Hawley, Elizabeth Bourland**

(SC) (John)  
 3301 Mockingbird Ln  
 Wichita Falls, TX 76308-2017  
 (h) 940 767 6171  
 scissorail@ebhawley.com

**Kidd, Betty Jane (TC)**  
307 Morningside Dr  
Wichita Falls, TX 76301-3901  
(h) 940 723 6002

**Klein, Dianna Hoover**  
(Mark)  
1220 Winyah St  
Sumter, SC 29150-1785  
(h) 540 664 7185  
diannahklein@yahoo.com

**Latimer, Mary M**  
(Lawrence)  
PO Box 1856  
Vernon, TX 76385-1856  
(h) 940 886 2459  
(c) 817 946 7512

**Long, Jill A**  
(Chuck)  
CMR 411 Box 6502  
APO, AE 09112-0066  
(h) 49 9622 705 688  
raggededge.us@gmail.com

**Sanders, Carolyn Coleman**  
(VC) (Thomas)  
3702 Cedar Elm Ln  
Wichita Falls, TX 76308-2305  
(h) 940 692 4356  
c.sanders@wf.net

### *Wildflower Chapter*

**Crowder, L J**  
4711 N Bonnie Brae St  
Denton, TX 76207-1152  
(h) 940 566 4871  
(w) 940 368 3133  
janear@earthlink.net

**Fruehling, Gudrun Rogge**  
(Donald)  
70 Innsbrook Ave  
Las Vegas, NV 89113-1242  
(h) 702 998 7430  
(c) 719 494 3829  
gudrunfruehling@mac.com

**Havens, Kathryn Anne**  
5905 9th St N  
Arlington, VA 22205-1401  
(h) 703 538 2832  
(c) 703 919 0879  
(w) 703 289 3512  
kittyhavens@msn.com

**Hewgley, Linda Sue**  
(Richard)  
802 N Patricia St  
Waco, TX 76705-1167  
(h) 254 412 0646  
rhewgley@hotmail.com

**McNeely, Hollie L (VC,TC)**  
(Dan)  
2560 Eagles Nest Ct  
Midlothian, TX 76065-4700  
(h) 972 775 3339  
hlmcneely@yahoo.com

**Shuhart, Nita L**  
822 Heritage Pkwy S  
Allen, TX 75002-5754  
(h) 214 563 7618  
(w) 972 727 9196  
nita.shuhart@sbcglobal.net

**Sisson, Virginia B**  
(Will)  
4118 Lanark Ln  
Houston, TX 77025-1115  
(h) 713 665 3215  
j\_sisson@netzero.com

**Ward, Pat M (CC,SC)**  
(Roger)  
353 Private Road 207  
Ivanhoe, TX 75447-3440  
(h) 903 664 2233  
(c) 903 227 3654  
pat99ward@aol.com

### **SOUTHEAST SECTION**

#### *Section Member--No Chapter*

**Betz, Judie**  
17889 SE 158th Ct  
Weirsdale, FL 32195-3162  
(h) 352 821 2828  
(c) 352 362 8286  
judiebetz@gmail.com

**Bomberger, Carolyn Louise**  
(William)  
2760 NW 26th Pl  
Gainesville, FL 32605-2870  
(h) 352 377 5605  
(c) 352 284 9178  
cbomberger@cox.net

**Culp, Mara K**  
106 Elderspirit Ct  
Abingdon, VA 24210-3182  
(h) 276 698 3154  
(c) 276 698 5564  
culp\_mara@hotmail.com

**Girouard, Mary Jo**  
(James)  
3590 Round Bottom Rd  
Cincinnati, OH 45244-3026  
(h) 352 895 8183  
n13246@yahoo.com

**Hall, Julia Corbett Judy (L)**  
PO Box 1274  
Perry, GA 31069-1274  
(h) 478 988 9016  
(c) 478 955 5123  
(w) 478 953 2006  
judyhall42@gmail.com

**Higgs, Mary Brock**  
(Will)  
735 Country Club Rd  
Mount Airy, NC 27030-2333  
(h) 336 789 4694  
fairwood@rjja.net

**Hucabee, John Dell**  
930 R V Lindley Rd  
Moselle, MS 39459-9418  
(h) 601 582 2992

**Johnson, Paula Jean**  
704 Sycamore Dr  
Decatur, GA 30030-2751  
(h) 770 841 4094  
(w) 404 770 1400

**Knouff, Mary Jo (L)**  
(George)  
1205 Woodside Ter  
Blacksburg, VA 24060-6234  
(h) 540 951 8480  
mjknouff@warmhearthva.org

**Koshan, Kathryn E**  
(Will Weatherbee)  
PO Box 1269  
Edgewater, FL 32132-1269  
(h) 386 409 0629  
(c) 407 766 1433  
kekprh@mindspring.com

**Lambiaso, Marlene K**  
658 Cayuga Dr  
Winter Springs, FL 32708-5603  
(h) 407 359 2213  
(c) 407 928 9411  
mklambiaso@aol.com

**McConnell, Georgiana T**  
(L,AE)  
6462 Fleetwood Dr  
Nashville, TN 37209-4404  
(h) 615 352 6294

**Mueller, Anne Horneman**  
1706 John Smith Rd E  
Blairsville, GA 30512-0997  
(h) 706 745 4065  
ahm527wm@windstream.net

**Noll, Diana**  
(Lisa Barnes)  
408 Lime Dr  
Nokomis, FL 34275-3742  
(c) 941 330 7929  
handsomelady2@yahoo.com

**Ryan, Teresa**  
1550 Mars St  
Merritt Island, FL 32953-3030  
(h) 321 453 1944  
(c) 706 342 6213  
tmryan737@aol.com

**Safford, Esther P**  
(Carlton)  
3801 Village View Dr Apt 1301  
Gainesville, GA 30506-4336  
(h) 770 538 0892  
(c) 770 530 4142  
essarc@bellsouth.net

**Shows, Patricia H**  
1428 Dale Dr  
Savannah, GA 31406-5002  
(h) 912 352 2557  
(w) 912 921 8926  
showsp@sysconn.com

**Tobias, Connie J**  
15727 Trenton Place Rd  
Huntersville, NC 28078-8085  
(c) 865 548 3579  
connietobias@hotmail.com

**Waldrop, Kym Ross**  
1677 Pine Grove Ave  
Jacksonville, FL 32205-9244  
(h) 904 384 9416

**Watkins, Grace Virginia**  
(Tom)  
5911 Strickland Pl  
Pensacola, FL 32506-5283  
(h) 850 453 0632  
(c) 850 530 8635  
dixiebelle@pawpawmail.com

**Wells, Nancy Elizabeth**  
(Charles Murphy)  
36923 N Wildberry Ct  
Lake Villa, IL 60046-6716  
(h) 847 265 6568  
newells@ix.netcom.com

**Wyatt, Penny Jo**  
(James)  
2200 Emerald Dr  
Loganville, GA 30052-4480  
(h) 678 625 3031  
pjpwyatt@bellsouth.net

**Ziadie-Haddad, Maria Theresa**  
(Brian Haddad)  
2684 Oakbrook Dr  
Weston, FL 33332-3410  
(h) 954 762 6830  
(c) 954 536 3286  
lilcad@gmail.com

### *Alabama Chapter*

**Banks, Nicole Darlene**  
PO Box 1589  
Athens, AL 35612-6589  
(h) 256 216 5925  
(w) 256 355 5770  
ndbthor@yahoo.com

**Banks, Ramona C**  
(Kevin)  
325 Holly Springs Dr  
Madison, AL 35758-6107  
(c) 256 509 9329  
(w) 256 895 7129  
ramona.banks@alabama99s.org

**Carastro, Marie F**  
(Lawrence)  
3060 Lansdowne Dr  
Montgomery, AL 36111-1819  
(h) 334 262 4277  
(w) 334 206 5179  
mfcaraastro@aol.com

**Carroll, Linda J**  
(Chuck)  
2628 Chandalar Ln  
Pelham, AL 35124-1443  
(c) 205 915 3097  
lindajcar1@aol.com

**Carruth, Sandra Marie**  
(Kevin)  
250 Pine Hill Rd  
Pell City, AL 35125-6251  
(h) 205 338 4844  
(c) 205 960 2292  
sandy@alabamaskydiving.com

**Colvette-Pepper, Peggy Ann**  
(Mack)  
15830 Fort Hampton Rd  
Elkmont, AL 35620-7040  
(h) 256 232 3807  
(c) 256 431 3092  
(w) 256 381 4119  
pegcolvette@cs.com

**Frierson, Patricia B**  
7604 Teal Dr SW  
Huntsville, AL 35802-2837  
(h) 256 881 6247  
pbfrierson@att.net

**Hall, Harriett Monroe (L,CC)**  
329 Bedford Ave  
Birmingham, AL 35226-1504  
(h) 205 979 6888  
(c) 205 821 6261  
hall6888@bellsouth.net

**Hamilton, Nadine C Rose**  
42 The Oaks Cir  
Birmingham, AL 35244-1456  
(h) 205 987 7209  
ham727@att.net

**Holcomb, Caitlin M**  
PO Box 286  
Arley, AL 35541-0286  
(h) 205 295 9525  
(c) 205 717 6392  
caitholcomb@gmail.com

**Hunt, Rachel Snead**  
2716 Hunterwood Dr SE  
Decatur, AL 35603-5636  
(h) 256 353 9224  
kf4ehh@hiwaay.net

**Kiernan, Kristine M**  
(Peter)  
110 Fairwood Blvd  
Fairhope, AL 36532-2706  
(h) 251 929 3953  
(c) 251 377 5922  
kmkie@bellsouth.net

**Lollar, Dianne**  
309 Lollar Hill Rd  
Oakman, AL 35579-3846  
(h) 205 302 0744  
(w) 205 295 4727  
dlollar77@gmail.com

**Meyer, Betty**  
(Richard)  
5114 Old Leeds Rd  
Irontdale, AL 35210-3017  
(h) 205 956 0260  
(c) 205 410 1930  
bettygmeyer@earthlink.net

**Meyer, Donna Lynn**  
(Ray)  
10003 Brewer Dr NW  
Huntsville, AL 35810-1205  
(c) 256 603 9345  
(w) 256 828 1403  
donna@baddogaviation.com

**Miller-Borg, Nancy A (CC)**  
(Donald Borg)  
573 Lakeview St  
Steele, AL 35987-2224  
(h) 256 538 2672  
alallama@aol.com

**Mullins, Kathleen**  
169 Rock Spring Rd  
Hartselle, AL 35640-6635  
(h) 256 773 0698  
(c) 662 769 0632  
katiemullins@hotmail.com

**Ray, Hilda W (TC)**  
(Robert)  
601 3rd Pl  
Jasper, AL 35501-4309  
(h) 205 221 2518  
h\_ray@charter.net

**Rutland, Sara G (SC)**  
(Glen)  
361 Abby Ln  
Arley, AL 35541-3255  
(h) 205 384 5287  
(w) 205 384 4646  
sara@flysasi.com

**Salomon, Nancy (MCC,NC)**  
(William)  
120 River Wind Dr  
Huntsville, AL 35811-8652  
(c) 864 357 6073  
aviatrix.flyer@yahoo.com

**Sikes, Billie K (F)**  
(Bill Givens)  
172 James K Taylor Ln  
Meridianville, AL 35759-1216  
(h) 256 895 3684  
(c) 256 617 1921  
bksikes@yahoo.com

**Swanner, Nancy Gail**  
(AE,AECH)  
PO Box 85  
Tanner, AL 35671-0085  
(h) 256 233 4472  
(c) 256 656 2656  
(w) 256 232 1736  
sassinjak@pclnet.net

**Williamson, Carolyn P**  
(Frank)  
782 Heard Ave  
Auburn, AL 36830-6024  
(h) 334 844 2434

### *Blue Ridge Chapter*

**Ames, Heidi**  
(Johnnie)  
953 Nantahala Dr  
Chesnee, SC 29323-8653  
(c) 864 508 1494  
av8tricks@yahoo.com

**Bracewell, Kimberly Mae (F)**  
2900 E North St Apt 19  
Greenville, SC 29615-1872  
(h) 864 244 3416  
kmbracewell@yahoo.com

**Gilreath, Virginia N**  
1802 Waterwing Dr SW  
Ocean Isle Beach, NC  
28469-6410  
(h) 910 754 5285

**Ibrahim, Julie W**  
(David Scott)  
1539 Denver Rd  
Anderson, SC 29625-5912  
(h) 864 654 1719  
julieibrahim73@gmail.com

**Irvin Connorton, Lori**  
(CC,WC,NC) (Terry)  
128 Vista Dr  
Moore, SC 29369-9128  
(c) 864 205 8030  
lconnorton@hotmail.com

**Kennedy, Madeline B (MCC)**  
(Mark)  
123 Whites Mill Way  
Spartanburg, SC 29307-1777  
(h) 864 583 9959  
(w) 864 585 4803  
olddirt@bellsouth.net

**McIntosh, Rosaly J**  
385 Forest Lake Rd  
Forest City, NC 28043-7598  
(h) 828 245 8094

**Orr, A Lee** (SC,TC,AE,AECH)  
PO Box 1023  
Spartanburg, SC 29304-1023  
(h) 864 574 5523  
(w) 864 576 2376  
aero2inc@earthlink.net

**Park, Danna**  
(Robert)  
1615 Olmsted Dr  
Asheville, NC 28803-1937  
(h) 828 687 9257  
(c) 828 333 3339  
dolphindanna@hotmail.com

**Rhea, Delores M**  
(James)  
1409 Phifer Rd  
Kings Mountain, NC  
28086-8214  
(h) 704 739 2165  
brhea1409@aol.com

**Rolfe, Jessica A** (F)  
(Steven T Wilcox)  
PO Box 205  
Arcadia, SC 29320-0205  
(c) 808 205 0922  
jessicarolfere@gmail.com

**Senn, Amber** (AE)  
400 Holland Rd  
Simpsonville, SC 29681-5968  
(h) 864 961 5651  
(c) 864 421 7748  
ambers\_2009@hotmail.com

**Spradlin, Miriam A Deena** (F)  
103 Crabapple Pl  
Spartanburg, SC 29307-3148  
(h) 864 595 2939  
(c) 864 415 2308  
(w) 864 699 7403  
dsprad66@yahoo.com

### *Carolinas Chapter*

**Alley, Kathryn Fuqua**  
(Charles)  
274 Sugar Mountain Rd  
Waynesville, NC 28785-9683  
(h) 828 926 8721  
(c) 828 316 9689  
kathyalley@att.net

**Brown, Jewell Bailey**  
1610 CC Camp Rd  
Elkin, NC 28621-8367  
(h) 336 366 2725  
flyawayjbb@aol.com

**Burgin, Kendra**  
727 Bradberry Ln  
Indian Trail, NC 28079-5103  
(h) 704 474 5547  
(c) 704 244 1985  
kburgin@carolina.rr.com

**Carpenter, Reva Horne** (TC)  
1010 Green Acres Dr  
Marshville, NC 28103-7029  
(h) 704 624 2525  
(c) 704 242 0593  
revarex@aol.com

**Culver, Christine** (F)  
3779 Kidds Mill Rd  
Franklinville, NC 27248-8137  
(h) 336 824 4793  
(c) 518 698 5940  
chrissi.culver22@yahoo.com

**Franke, Allie E**  
(George)  
PO Box 1019  
Penney Farms, FL 32079-1019  
(h) 864 227 3722  
(c) 864 993 0550  
flyingrnm@ballstate.bs.u.edu

**Frank, Dawn M** (F)  
10751 Sandy Run Rd  
Brunson, SC 29911-7324  
(h) 803 632 1217  
(c) 843 368 1093  
(w) 843 838 0110  
dmfcpa@live.com

**Harris-Para, Barbara A** (L,NC)  
(Frederick C)  
26 Winding Trl  
Whispering Pines, NC  
28327-6729  
(h) 910 949 2854  
(c) 609 457 4043  
bhpara@embarqmail.com

**Harris, Sylvia Bureson**  
16426 Chicora Ct  
Norwood, NC 28128-9402  
(h) 704 474 7595

**Honer, Anne S** (VC)  
(Michael)  
4083 Waynick Meadow Rd  
Asheboro, NC 27205-1761  
(h) 336 857 1151  
ashoner@earthlink.net

**Jensen, Karole K**  
(Fayrell Furr)  
3740 Indigo Run  
Conway, SC 29526-7822  
(h) 843 438 4250  
(c) 843 902 9950  
(w) 843 448 9294  
karole@sccoast.net

**Kerr-Stover, Margitta Tina**  
(Gary)  
PO Box 1382  
Southern Pines, NC  
28388-1382  
(h) 910 692 8420  
(c) 910 723 0825  
kerrstover@earthlink.net

**Kohn, Dale**  
(Joe)  
6004 Lakehurst Dr  
Arlington, TX 76016-1000  
(c) 817 269 1150  
dkntx@hotmail.com

**Lasater Lee, Elizabeth** (CC)  
2945 Aero Ln  
Lancaster, SC 29720-6305  
(h) 803 286 7930  
(c) 803 804 9193  
elizlee@comporium.net

**Malan, Eileen C** (MCS,AECH)  
27 Village Green Cir  
Southern Pines, NC  
28387-3208  
(h) 910 692 3719  
(c) 910 690 5852  
eileen99s@yahoo.com

**Mayes, Nancy L (L)**  
3628 Henshaw Rd  
Charlotte, NC 28209-3340  
(h) 704 525 1911

**Meiners, Alice Marie**  
(Willem)  
200 Whiteplains Ct  
Gilbert, SC 29054-8579  
(h) 803 808 3568  
(c) 301 461 0916  
alicemeiners@windstream.net

**Mirman, Beverly Nieman (SC)**  
(Charles)  
10 Horse Creek Run  
Pinehurst, NC 28374-9041  
(h) 910 295 2382  
(c) 305 282 5757  
mirmanb@embarqmail.com

**Mitchard, Agnes Marie**  
(Jack)  
2231 Capes Cove Dr  
Sherrills Ford, NC 28673-9122  
(h) 828 478 9574  
(c) 412 576 6057  
amitchard@charter.net

**Peeler, Jodie (F)**  
522 Henderson Ferry Rd  
Pomaria, SC 29126-9800  
superelectra@mindspring.com

**Ragaz, Margaret K**  
156 N Garden St  
Marion, NC 28752-3710  
(h) 828 652 4731

**Roth, Sylvia**  
1144 Shady Grove Ln  
Mount Pleasant, SC  
29464-9016  
(h) 843 881 9803  
shadygrove1144@msn.com

**Shealy, Laura F**  
107 Tadpole Ct  
Lexington, SC 29072-6882  
(h) 803 808 3304  
(c) 803 609 7590  
lshealy6@pbtcomm.net

**Shotton, Betty Lewis**  
(Chris Hyland)  
PO Box 126  
Ocracole, NC 27960-0126  
(h) 252 928 7014  
(c) 252 475 0183  
betty@liffoffleadership.com

**Smith-Sullivan, Belinda M**  
(AE) (Dan Sullivan)  
6 Mooney Ct  
Trenton, SC 29847-2616  
(h) 803 480 3055  
smithsullivan@me.com

**Vallarino, M Emily J**  
(Manuel)  
320 N Azalea Dr  
Surfside Beach, SC  
29575-5024  
(h) 843 234 5676  
(c) 843 455 1901  
emilyjpv@aol.com

**Wilson, Claire D**  
(George)  
178 Plantation Dr,  
The Great Outdoors  
Titusville, FL 32780-2304  
(c) 774 487 4883  
sunshinegirl\_free2roam@  
yahoo.com

**Wrenn, Nancy Vestal (L)**  
151 Jones Cove Rd  
Asheville, NC 28805-8744  
(h) 828 298 3166

*Embry-Riddle Daytona  
Chapter*

**Ackley, Skyla (F)**  
1200 Floral Springs Blvd  
Apt 3310  
Port Orange, FL 32129-6802  
(c) 678 458 1068  
skylackley@gmail.com

**Artisien, Alix Gabrielle  
Elisabeth**  
600 s Clyde Morris Blvd,  
ERAU Mail # 148739  
Daytona Beach, FL  
32114-3966  
(c) 561 699 4675  
alix.artisien@hotmail.fr

**Bunk, Evelyn Christina**  
25 E Claremont Dr  
Voorheesville, NY 12186-9103  
(h) 518 765 3653  
(c) 518 727 1245  
limebug20@nycap.rr.com

**Coleman, Tweet Theresa (L)**  
(Patrick)  
510 Mirasol Cir Apt 202  
Celebration, FL 34747-5139  
(c) 407 361 4552  
tweetcoleman@gmail.com

**Dor, Daneet (F,CC,TC)**  
600 S Clyde Morris Blvd,  
ERAU Box 142026  
Daytona Beach, FL  
32114-3966  
(c) 845 901 5950  
dord@my.erau.edu

**Fredericksen, Amanda S (F)**  
600 S Clyde Morris Blvd,  
ERAU Mail 146741  
Daytona Beach, FL  
32114-3966  
(c) 401 626 7421  
fredera1@my.erau.edu

**Garner, Ariel Martilda Oleivia**  
(F)  
731 Tarry Town Trl  
Port Orange, FL 32127-4916  
(h) 386 761 7618  
(c) 201 647 5258  
garnera1@my.erau.edu

**Hester, Nicole (F,SC)**  
Daytona Beach, FL  
32114-1479  
(c) 407 461 5780  
nicole.hester90@gmail.com

**Irrlitz, Natalie Charlotte**  
2727 N Atlantic Ave Apt 603  
Daytona Beach, FL  
32118-3025  
(h) 386 615 8788  
irrlid2e@erau.edu

**Johnson, Julianne (F)**  
600 S Clyde Morris Blvd,  
ERAU Mail 142112  
Daytona Beach, FL  
32114-3966  
(h) 718 712 0501  
(c) 201 294 4913  
johnsj63@my.erau.edu

**Lee, Sunny Kyungsun**  
600 S Clyde Morris Blvd,  
ERAU Mail 143149  
Daytona Beach, FL  
32114-3966  
(c) 386 795 1986  
airwoman1984@msn.com

**Leutz, Julianna Melane**  
1175 Parkway Dr  
Columbus, OH 43212-3524  
(h) 614 946 7460  
leutz9cd@my.erau.edu

**Mills, Courtney**  
33569 285th St  
Farmington, IA 52626-8029  
(h) 319 878 4243  
(c) 319 931 4499  
millsc2@my.erau.edu

**Norris, Devan Anding**  
(Brian)  
1908 Whisperwood Way  
Port Orange, FL 32128-6660  
(c) 954 600 1854  
devananding@aol.com

**Rosenberg, Dianne King**  
(Marvin Rosenberg)  
PO Box 2100  
New Smyrna Beach, FL  
32170-2100  
(h) 386 426 2031  
(c) 954 445 4327  
airstreamerccd@yahoo.com

**Saunders, Kelly Elizabeth**  
(Joseph Rood)  
6151 Sequoia Dr  
Port Orange, FL 32127-6775  
(h) 386 761 8101  
(c) 248 622 0531  
saundek1@gmail.com

**Seymour, Holly (F)**  
21280 Deerwood Rd  
Kiln, MS 39556-6372  
(c) 228 363 1688  
deshtilo@yahoo.com

**Skovira, Ashley (F)**  
168 Integra Shores Dr Unit 209  
Daytona Beach, FL  
32117-5571  
(c) 607 434 3591  
askovira@me.com

**Smith, Brittany**  
2333 Upper Greens Pl  
Virginia Beach, VA 23456-3582  
(h) 757 430 0252  
(c) 757 407 3445  
purplestar89@msn.com

**Thomas-Anderson, Scarlett F**  
(F)  
2198 Pinyon Rd  
Apopka, FL 32703-8479  
(h) 321 299 6732  
(c) 352 308 4772  
kokogirl23@yahoo.com

**Tirro, Gilda**  
87 Romer Rd  
Staten Island, NY 10304-1226  
(h) 718 667 8067  
(c) 347 733 3604  
tirrog@my.erau.edu

**Walsh, Janelle (VC)**  
13 N Grove St  
Foxboro, MA 02035-2724  
(h) 508 543 7836  
(c) 508 505 7670  
janelle7836@comcast.net

**Wolfe, Veronica**  
196 Anthony Way  
Killington, VT 05751-9804  
(c) 908 347 3235  
wolfev@my.erau.edu

### *Florida Firstcoast Chapter*

**Burnett, Mary Parham**  
(Lane)  
3745 Beauclerc Rd  
Jacksonville, FL 32257-4923  
(h) 904 733 9454  
mary.burnett@comcast.net

**Crawford, Mary A**  
(John Hunt)  
11250 Old Saint Augustine Rd  
Ste 15, PMB 392  
Jacksonville, FL 32257-1147  
(h) 904 260 9988  
(c) 904 254 3110  
mcrwfrd@comcast.net

**Dell, Shasta M**  
5900 Townsend Rd Apt 1903  
Jacksonville, FL 32244-4569  
(h) 619 746 1236  
(c) 904 790 5810  
shastde@gmail.com

**Engelbrecht, Donna Marie**  
6 Fairway Rd  
Jacksonville Beach, FL  
32250-2635  
(c) 904 568 5555  
(w) 904 641 7249  
holausroxy@yahoo.com

**Fletcher, Anne Martin**  
(Chuck)  
PO Box 3245  
Saint Augustine, FL  
32085-3245  
(h) 904 824 0189  
(c) 904 806 2994  
usafa80lady@gmail.com

**Jeffries, Kelly Ann**  
(L D)  
PO Box 207  
West Ossipee, NH 03890-0207  
(h) 603 539 2895  
(c) 603 491 4110  
kav8tor@aol.com

**King, Susan K**  
(Robert Oehl)  
PO Box 357071  
Gainesville, FL 32635-7071  
(h) 352 332 5297  
(c) 352 219 2285  
susan@wingsofdreams.org

**Ludlow, Reba J (CC)**  
(Dick)  
46 Village Walk Dr  
Ponte Vedra Beach, FL  
32082-3544  
(h) 904 285 8026  
(c) 904 612 7236  
aireba@aol.com

**Ross, Linda Herron**  
(James)  
22910 NE 85th Avenue Rd  
Citra, FL 32113-2768  
(h) 352 546 5059  
jross81921@aol.com

**Schantz, Jetta Denone**  
(Rob)  
PO Box 51591  
Jacksonville Beach, FL  
32240-1591  
(h) 904 223 4329  
(c) 904 635 9886  
(w) 904 246 1018  
jettas@juno.com

**Talley, Mary E**  
(John)  
129 Fitchburg Rd  
Waltham, ME 04605-8817  
(h) 207 584 5433  
(c) 207 610 4998  
talleycrna@gmail.com

**Thomas, Millie J (TC)**  
(Peter)  
5308 Air Park Loop E  
Green Cove Springs, FL  
32043-8175  
(h) 904 284 8052  
(c) 904 982 8050  
pete1beech@juno.com

*Florida Goldcoast Chapter*

**Ashley, Linda**  
(Guy)  
1501 South Flagler Dr Apt 5D  
West Palm Beach, FL  
33401-7167  
(h) 561 659 2074  
(c) 561 389 9111  
linda@ashleyid.com

**Blasi, Patricia Barrett (TC)**  
(Santo)  
21205 Yacht Club Dr Apt 407  
Aventura, FL 33180-4052  
(h) 305 466 3110  
(c) 305 793 7646  
(w) 305 935 1471  
patblasi@bellsouth.net

**Bortolin, Sonia M**  
(Edgar)  
2025 NE 164th St Apt 409  
North Miami Beach, FL  
33162-4158  
(h) 305 944 5786  
soniabortolin@bellsouth.net

**Bosma, Kimberly J**  
(Edwin)  
1201 River Reach Dr Apt 518  
Fort Lauderdale, FL  
33315-1181  
(c) 954 257 6902  
aviatrix66@comcast.net

**Bruschi, Cindy (F)**  
(Dale)  
920 Washington St  
Hollywood, FL 33019-1922  
(h) 954 927 5847  
(c) 305 761 3079  
(w) 954 712 4798  
csmunek@msn.com

**Bugbee, Myra J (SC)**  
(Roger Hirschbein)  
14234 NW 22nd St  
Pembroke Pines, FL  
33028-2829  
(h) 954 430 9812  
(c) 732 266 0685  
mjbugbee@comcast.net

**Carastro, Susan**  
7980 Edgewater Dr  
West Palm Beach, FL  
33406-8724  
(c) 561 310 4267  
aerosmc@aol.com

**Coleman, Jessica**  
13021 SW 105 Ave  
Miami, FL 33176-5507  
(h) 305 253 5143  
(c) 305 801 6111  
jlcoleman1@hotmail.com

**Daggett, Preston White**  
(Arie DeGroot)  
9355 SW 117th Ter  
Miami, FL 33138-4235  
(h) 305 232 4516  
(w) 305 323 8636  
ajaint@aol.com

**Davidson, Ursula Malluvius**  
(L,CC,SS,AE) (John Archibald)  
880 NE 69th St Apt 4F  
Miami, FL 33138-5746  
(h) 305 757 2957  
(c) 305 335 0879  
uflyaway2@aol.com

**Dobelli, Amanda C Christi**  
(Rolf)  
3375 N Country Club Dr  
Apt 804  
Miami, FL 33180-1652  
(c) 954 894 6724  
(w) 954 294 6724  
cdobelli@gmail.com

**Fleisher, Ruth Shafer (L)**  
30000 SW 197th Ave  
Homestead, FL 33030-2712  
(h) 305 247 2660

**Gentry, Charlotte**  
3120 NW 65 Dr  
Fort Lauderdale, FL  
33309-1622  
(c) 954 336 4144  
fly.gal09@yahoo.com

**Greco, Mayte**

(Paul Regan)  
3501 N Ocean Dr Apt 4E  
Hollywood, FL 33019-3817  
(c) 305 444 3183  
mgreco6142@aol.com

**Hatfield, Cecile**

(General Counsel)  
1556 NE Quayside Ter Apt D9  
Miami, FL 33138-2208  
(h) 305 895 3330  
cecilehatf@aol.com

**Huber Keshavarzi, Rose C (F)**

(Reza Keshavarzi)  
205 Stirrup Key Blvd  
Marathon, FL 33050-2906  
(c) 832 594 7673  
rosehuber11@hotmail.com

**Jacobs, Ruth Estelle**

(Jim)  
11420 US Highway 1 # 155  
North Palm Beach, FL  
33408-3226  
(c) 561 308 2020  
wildeagle@aol.com

**Jenkins, Ruth B**

(James)  
4740 NW 12th Dr  
Pompano Beach, FL  
33064-1112  
(h) 954 786 1048

**Lowe, Kimberley Pamela**

(WC) (James)  
100 Edgewater Dr Apt 342  
Coral Gables, FL 33133-6980  
(c) 305 984 0561  
flynlowe@comcast.net

**Marlar, Kelli Sue**

18721 NW 11th St  
Pembroke Pines, FL  
33029-2933  
(c) 305 793 7032  
(w) 954 522 2577  
mousehauslover@aol.com

**Martin, Jane L**

115 Coral Ave  
Tavernier, FL 33070-2402  
(h) 305 852 3720  
(w) 305 451 5666  
rojokane@aol.com

**McEneny, Laurene Jean**

(Timothy)  
8749 Bally Bunion Rd  
St Lucie West, FL 34986-3086  
(c) 732 768 3749  
laurene.mceneny@gmail.com

**Mixon, Anita**

3883 Carnation Cir S  
Palm Beach Gardens, FL  
33410-5635  
(h) 561 775 6097  
(c) 561 598 9977  
(w) 561 659 9939  
mixona@comcast.net

**Napoli, Diana J W**

10758 Nashville Dr  
Hollywood, FL 33026-4900  
(h) 954 438 5015  
diananap@bellsouth.net

**Portnoy, Judith Ann**

(Jose)  
10179 SW 127th St  
Miami, FL 33176-4875  
(h) 305 251 4048  
(c) 786 200 4048  
(w) 305 231 7757  
judypport@bellsouth.net

**Redford, Erika**

1345 SE St Lucie Blvd  
Stuart, FL 34996-1330  
(c) 954 648 2560  
(w) 954 359 0066  
erikkaredford@yahoo.com

**Reeves, Laurie S (L)**

PO Box 510886  
Key Colony Beach, FL  
33051-0886  
(h) 305 289 7180  
laurie99reeves@aol.com

**Reinken, Diane E**

(Keith Yuhr)  
12525 SW 112th Ct  
Miami, FL 33176-4501  
(h) 305 235 0177  
(c) 786 351 6064  
(w) 305 234 2349  
dianer2@bellsouth.net

**Reisman, Brenda Gail**

(Jonathan)  
6975 NW 62nd Ter  
Parkland, FL 33067-1461  
(h) 954 344 0809  
bahamabrenda@gmail.com

**Ritter, Rebecca B**

(Terry)  
77420 Overseas Hwy  
Islamorada, FL 33036-3810  
(h) 305 664 3761  
(c) 305 582 6186  
rritter@att.net

**Scanlon, Carol Ann**

(Don Goldberg)  
765 Middle River Dr  
Fort Lauderdale, FL  
33304-3511  
(h) 954 568 3410  
(c) 818 970 4064  
equinepilot@aol.com

**Schoppaul, Elizabeth Anne**

(AE, AECH) (Ken Lindeman)  
485 Glenwood Ave  
Satellite Beach, FL 32937-3138  
(h) 321 777 9310  
(c) 321 525 2091  
femoiler@aol.com

**Segev-Bergman, Ziva**

(David)  
3300 N Surf Rd Apt 32  
Hollywood, FL 33019-3826  
(h) 954 927 3230  
(c) 954 684 5644  
dbzqt2@yahoo.com

**Shakespeare, Jan M**

16493 Rustic Rd  
Wellington, FL 33470-5034  
(h) 561 373 0772  
(w) 954 201 8084  
farmfly2000@yahoo.com

**Sheffman, Tamra H**  
(Ron Mayer)  
4600 Royal Palm Ave  
Miami Beach, FL 33140-3044  
(h) 305 674 0495  
(c) 305 343 3517  
tamras@the-beach.net

**Slotsky, Ilana Ruth**  
7408 SW 189th Ter  
Miami, FL 33157-7501  
(c) 305 904 5471  
ilanaslotsky@gmail.com

**Snapp, Helen Wyatt**  
12950 SW 4th Ct Apt H312  
Pembroke Pines, FL  
33027-6701  
(h) 954 438 9074

**Steele, Sarah Elizabeth**  
644 School St  
Kohler, WI 53044-1430  
(h) 920 459 8618  
(c) 920 918 9913  
ssteele2009@my.fit.edu

**Stetz, Jeri Lynn**  
2035 Ventnor H  
Deerfield Beach, FL  
33442-2472  
(c) 954 821 0809  
jerilynnstetz@yahoo.com

**Ueda-Heuer, Tamiko Terese**  
(Adam Heuer)  
1869 Quarry Oaks Dr  
Florence, KY 41042-5701  
(h) 859 817 0668  
(c) 305 790 3882  
miko73@insightbb.com

**Watson, Lois**  
(Harvey)  
3464 Doubleton Dr  
Stuart, FL 34997-5624  
(h) 772 223 9553  
(c) 772 631 4265  
cutiewats@comcast.net

**Westmoreland, Mary Lou**  
(AE) (Charles Mangus)  
1517 Colony Ave  
Kissimmee, FL 34744-4013  
(h) 407 846 1972  
(c) 407 414 2191  
miw723@aol.com

**Wilds, Constance (MCC, VC)**  
(Don Poppenhager)  
8960 SW 115 Ter  
Miami, FL 33176-4334  
(c) 305 992 4001  
flylady4444@aol.com

**Wiltsie, Victoria Cromwell**  
12605 SW 71st Ave  
Miami, FL 33156-6236  
(h) 305 232 2718  
yellowbird1983@hotmail.com

**Wirth, Nadine (F)**  
5781 SW 14 St  
Plantation, FL 33317-5301  
(c) 954 614 6991  
nadinewir@yahoo.com

**Wuethrich, Elisabeth**  
(Thomas)  
2504 San Pietro Cir  
Palm Beach Gardens, FL  
33410-2975  
(c) 561 452 8240  
(w) 561 354 4613  
eeewuethrich@gmail.com

**Yates, Michelle**  
(Laurel Wiley)  
308 Dartmouth Dr  
Lake Worth, FL 33460-6227  
(h) 561 247 7355  
(c) 919 696 7359  
rugbyroo@aol.com

**Zdunczyk, Mary Ann**  
6084 N Pecan Way  
Beverly Hills, FL 34465-2475  
(h) 352 527 2723

### *Florida Gulf Stream Chapter*

**Alper, Bernice Chickie**  
3100 N Course Ln Apt 263  
Pompano Beach, FL  
33069-5432  
(h) 954 975 4038  
(c) 954 663 4038  
bcalper@aol.com

**Anton, Natalie**  
16895 SW 59th Ct  
Southwest Ranches, FL  
33331-1262  
(h) 954 434 6222  
(c) 954 817 8584  
naty7575@hotmail.com

**Bartier, Jessianna**  
(Walter Potoczny)  
2352 Stanhope St  
Grosse Pointe Woods, MI  
48236-1910  
(h) 313 332 0013  
(c) 248 920 4355  
jessianna72@yahoo.com

**Bond, Miriam J**  
(Duane)  
3740 NW 99th Ave  
Coral Springs, FL 33065-2834  
(h) 954 752 0334

**Brooks, Theresa J (L)**  
1093 Maple St  
Okeechobee, FL 34974-0522  
(h) 863 763 4708  
pilottj@embarqmail.com

**Cichocki, Cheryl Lynn**  
6723 Kingsmoor Way  
Miami Lakes, FL 33014-6519  
(h) 305 822 1899  
(c) 305 343 8029  
ccskynurse@msn.com

**Davis, Shirley Rogers**  
(Russell)  
10661 Denoeu Rd  
Boynton Beach, FL  
33472-4534  
(h) 561 733 3714  
(c) 954 325 8895  
srd34a@aol.com

**Demko, Janice C**  
24 Sailfish Rd  
Vero Beach, FL 32960-5279  
(h) 772 770 5770  
jcdemko@attglobal.net

**Farrell, Leslie Hall**  
(Peter)  
994 Walnut Ter  
Boca Raton, FL 33486-5561  
(h) 561 392 4102  
silvixlf@comcast.net

**Fertitta, Carol H (F)**  
(Dominick)  
21050 NE 38th Ave Apt 1602  
Aventura, FL 33180-4078  
(c) 917 836 5393  
(w) 708 361 0044  
carollovestofly@aol.com

**Ganson, Barbara Anne**  
1414 Fletcher St  
Hollywood, FL 33020-6509  
(c) 954 298 0376  
(w) 954 236 1114  
bganson@fau.edu

**Haydu, Bernice Falk**  
(Joseph)  
4200 N Ocean Dr Apt 1505-2  
Riviera Beach, FL 33404-2843  
(h) 973 845 2212  
(c) 281 239 9520  
beehaydu@beehaydu.com

**Kazmark, Ruth Mycol**  
1510 Rue Vendome  
Pembroke Pines, FL  
33026-3230  
(h) 954 260 4188

**Kelly, Joey**  
1001 McKeen Pl Apt 701  
Monroe, LA 71201-4443  
(c) 318 450 1675  
majorjkelly@yahoo.com

**King, Louisa J.**  
6305 Bay Club Dr Apt 3  
Fort Lauderdale, FL  
33308-1621  
(h) 786 416 7276  
(c) 954 614 7579  
louisajking@yahoo.com

**Lee, Clararose (CC,NC)**  
2364 SW 34th Ter  
Fort Lauderdale, FL  
33312-4348  
(h) 954 327 8261  
(w) 561 248 7177  
builder99s@aol.com

**Leger-Miller, Lee (VC,SC)**  
316 Bontona Ave  
Fort Lauderdale, FL  
33301-2418  
(h) 954 525 7344  
(c) 954 802 0786  
leelmiller@aol.com

**Masson, Angela**  
38 Arenta St  
Saint Augustine, FL  
32084-0600  
(h) 904 460 2157  
(c) 305 807 4070  
angela@jetlady.com

**Powell, Elisabeth Kailing**  
(Jeff)  
43 Verandah Pl  
Newnan, GA 30265-3147  
(c) 404 578 0002  
beth.powell@earthlink.net

**Reichenbach, Eleanore (TC)**  
4465 SW 37th Ave  
Fort Lauderdale, FL  
33312-5401  
(h) 954 983 1978  
(c) 954 494 1372

**Robinson, Kathy A**  
(Laurence)  
10906 Denoeu Rd  
Boynton Beach, FL  
33472-4530  
(h) 561 732 3250  
beyeview@aol.com

**Ruby, J Eloise (L)**  
5821 NE 22nd Way  
Fort Lauderdale, FL  
33308-2620  
(h) 954 772 6939

**Salsamendi, Kelly Kay**  
(Al)  
2971 SW 17th Pl  
Fort Lauderdale, FL  
33312-3867  
(h) 954 791 0759  
salsamendi@aol.com

**Smith-Steele, Helen H**  
(Leonard)  
2541 Middle River Dr  
Fort Lauderdale, FL  
33305-1614  
(h) 954 564 8027  
(c) 954 850 3951  
(w) 954 491 3100

**Trent, Caroline**  
4615 NW 9th Dr  
Plantation, FL 33317-1480  
(c) 305 898 8017  
ct59874@gmail.com

**Walker, Leslie Ann**  
7300 Plantation Rd  
Plantation, FL 33317-1050  
(h) 954 581 3420

**Westby, Dorothy Carlson**  
(Jerry Farquhar)  
32801 Highway 441 N Lot 118  
Okeechobee, FL 34972-0286  
(h) 863 357 3220  
(c) 863 447 1433  
dcw727@gmail.com

#### *Florida Spaceport Chapter*

**Anderson, Carol K**  
44 Bruce Ln  
Palm Coast, FL 32137-8713  
(h) 386 585 4659  
canderson171@cfl.rr.com

**Arnett, Dorothy**  
(Ted)  
2009 Country Club Dr  
Port Orange, FL 32128-6853  
(h) 386 756 0032  
dot99sc@aol.com

**Bass, Lindsey Gamell (F)**  
 (Vernon Jr)  
 901 Sunset Ave  
 Orange City, FL 32763-4733  
 (c) 407 687 4780  
 lgamellbass@gmail.com

**Beech, Lynn Y**  
 (John)  
 PO Box 952765  
 Lake Mary, FL 32795-2765  
 (h) 407 302 3360  
 (c) 407 417 7072  
 (w) 407 320 3814  
 lbeech@genesishobby.com

**Bishop, Elizabeth Pauline**  
 PO Box 541283  
 Merritt Island, FL 32954-1283  
 (h) 407 452 1579  
 (c) 321 431 3305  
 (w) 407 452 8813  
 yoel2v25@gmail.com

**Brotherton, Barbara A**  
 (Curt)  
 692 Linville Falls Dr  
 West Melbourne, FL  
 32904-1802  
 (h) 321 952 7732  
 (c) 321 258 7388  
 bab@digital.net

**Carr, Bonnie Lundquist (AE)**  
 6300 Riverside Dr  
 Punta Gorda, FL 33982-1569  
 (h) 941 639 8130

**Cawley, Judith A**  
 (Raymond)  
 965 Wood Haven Ln SW  
 Vero Beach, FL 32962-6970  
 (h) 772 778 1150  
 (c) 772 559 0444  
 jac965@comcast.net

**Champlain, Eleanor Louise**  
 2584 Jasmine Rd  
 Port Orange, FL 32128-6739  
 (h) 386 756 9928  
 (c) 386 852 4181  
 echamplain@aol.com

**Clarke, Chabely**  
 146 Wheatfield Cir  
 Sanford, FL 32771-6808  
 (c) 407 460 1132  
 chabely\_clarke30@hotmail.com

**Conway, Patsy Ann**  
 (Lou)  
 10 Lake Isle Way  
 Ormond Beach, FL 32174-1800  
 (h) 904 673 5742  
 f32br@aol.com

**Dearth, Julianne (L)**  
 18 Greenbriar Ct  
 Palm Coast, FL 32137-8021  
 (h) 386 446 9402

**Demmer, Mary Ann (MCC)**  
 134 Starboard Ln Apt 307  
 Merritt Island, FL 32953-4787  
 (h) 321 452 0086  
 mdemmer@cfl.rr.com

**Dunbar, Victoria**  
 (Dennis)  
 555 Needle Blvd  
 Merritt Island, FL 32953-6111  
 (c) 812 249 5353  
 dunbarv@fit.edu

**El Hajj, Nancy E (L)**  
 107 Eagles Nest Dr  
 Crescent City, FL 32112-4539  
 (h) 386 467 8777  
 (c) 386 295 1506  
 nanelhajj@yahoo.com

**Evans, Blanche W**  
 1850 Bay Rd PH E  
 Vero Beach, FL 32963-2932  
 (h) 772 234 8091  
 blanche.evans@indstate.edu

**Fitzpatrick, Sindy R**  
 336 Mitnik Dr  
 Deltona, FL 32738-9357  
 (c) 407 314 5332  
 sindyfitz@bellsouth.net

**Gosling, Carol Anne (L,TC)**  
 (Alex)  
 3706 Militia Dr  
 Titusville, FL 32796-1573  
 (h) 321 268 8087  
 cna1963@peoplepc.com

**Hanley, Cherie A**  
 (Jon)  
 11420 US Highway 1 #180  
 North Palm Beach, FL  
 33408-3226  
 (h) 561 401 2520  
 (c) 561 691 7267  
 believeballoon@me.com

**Hostler, Betty Hawkes (L)**  
 (John)  
 40 Fortress Pl  
 Palm Coast, FL 32137-4408  
 (h) 386 446 0394  
 bhostler@cfl.rr.com

**Kimball, Jane S**  
 PO Box 849  
 Zellwood, FL 32798-0849  
 (h) 407 889 3451  
 (w) 407 894 7331  
 janeshd@aol.com

**Lasher, Barbara J Bobbi**  
 (WC,NC) (Ric)  
 2289 Cox Rd  
 Cocoa, FL 32926-3521  
 (h) 321 636 5346  
 b919r@cfl.rr.com

**Law, Mary Jane**  
 300 S Sykes Creek Pkwy  
 Apt 208  
 Merritt Island, FL 32952-3320  
 (h) 321 454 7688  
 merriejaya@yahoo.com

**Lessard-Neron, Carolyne**  
 1218 La Mesa Ave  
 Winter Springs, FL 32708-4872  
 (c) 727 458 0530  
 (w) 407 403 4012  
 clessard@mail.usf.edu

**Marecek, Melanie**  
163 Wall Lake Trl  
Melrose, FL 32666-3528  
(h) 386 659 2700  
gypsyrover66@aol.com

**Montague-Fortune, Alexis C**  
(Tony)  
2901 Cypress Ridge Trl  
Port Orange, FL 32128-6967  
(h) 386 760 9006  
(c) 386 295 0189  
lexy3918@bellsouth.net

**Moore, Verba A (VC)**  
3203 S Washington Ave  
Unit 601A  
Titusville, FL 32780-5668  
(h) 321 225 4596  
(c) 757 810 4003  
piper4@cfl.rr.com

**Napolitan, Margaret B**  
(John)  
260 Ocean Ridge Dr  
Melbourne Beach, FL  
32951-3478  
(h) 321 727 7677  
(w) 321 514 5332  
mnapolitan@cfl.rr.com

**Nissan, Jasmine (AE)**  
5060 Fairway Cir Apt F305  
Vero Beach, FL 32960-5050  
(c) 954 918 5009  
jaz.nissan@gmail.com

**O'Connell, Jane M**  
(Jack)  
PO Box 350880  
Grand Island, FL 32735-0880  
(h) 352 357 6566  
(c) 352 250 1100  
jjocir@yahoo.com

**Otano, Shalimar (F)**  
19520 Glen Elm Way  
Orlando, FL 32833-3735  
(c) 321 246 3153  
nightflight@aol.com

**Revelle, Joyce S**  
1781 Mitchell Ct  
Port Orange, FL 32128-6760  
(h) 386 760 2751  
(c) 386 299 2372  
(w) 386 760 2751  
jrevelle@aol.com

**Sherman, Vicki Lynn (E)**  
1482 W International  
Speedway Blvd  
Daytona Beach, FL  
32114-1442  
(h) 386 738 1313  
(c) 386 822 1500  
(w) 386 248 8500  
vickilynnsherman@cs.com

**Sherwood, Laura Catherine**  
(SC) (Daniel)  
9547 Dubois Blvd  
Orlando, FL 32825-6491  
(h) 321 235 3247  
(c) 321 662 5262  
(w) 407 826 2661  
lsherwood53@yahoo.com

**Simpson, Susan Diane**  
(Curt)  
1925 Canadiar Ct  
Port Orange, FL 32128-6930  
(h) 386 304 3671  
slamminSusan@aol.com

**Sitler, Ruth L (L)**  
1912 Whisperwood Way  
Port Orange, FL 32128-6660  
(h) 386 304 0666  
rsitler@kent.edu

**Smith, Marlene Cecile**  
2569 Taxiway Echo  
Port Orange, FL 32128-6708  
(h) 386 761 0039  
(w) 814 652 9685

**Stader, Sally Ann**  
11485 Ironhead Trl  
Lakeland, FL 33809-8001  
(h) 863 712 2497  
sstader@verizon.net

**Taber, Lovina**  
246 17th Ave  
Vero Beach, FL 32962-2728  
(h) 772 562 3815  
(w) 772 569 0540  
jtaber2000@aol.com

**Vitullo, Dolores Ann**  
71 Lazy Eight Dr  
Port Orange, FL 32128-6776  
(h) 386 756 3082  
(c) 386 346 1391

**Wallace, Sabrina Lee (F)**  
101 Bill Cir  
Port Orange, FL 32128-6533  
(c) 386 631 8743  
roxgirl5695@hotmail.com

**Walters-Phillips, Barbara Ellen**  
(Patrick Phillips)  
450 Mallard Cir  
Winter Park, FL 32789-6155  
(h) 407 644 9285  
(c) 407 497 1236  
(w) 407 296 6520  
flypatbarb@aol.com

**Williams, Lavina Smith**  
(John)  
400 E Colonial Dr Apt 1509  
Orlando, FL 32803-4517  
(h) 407 443 8545  
jrwilliams55@hotmail.com

**Wilt, Donna Forsyth (CC,AE)**  
(Dennis)  
687 Brush Foot Dr  
Sebastian, FL 32958-3942  
(h) 772 581 2764  
dfwilt@aol.com

### *Florida Suncoast Chapter*

**Alcorn, Joanne L**  
(Steve)  
5 Eagles Nest  
Winter Haven, FL 33881-1233  
(h) 863 299 8187  
(c) 317 514 0371  
jobachman@aol.com

**Artman, Linda L**

(David)  
PO Box 28466  
Panama City, FL 32411-8466  
(h) 850 230 2807  
(c) 850 624 7274  
lartman57@gmail.com

**Birdsong, Dorothy Lanelle (L)**

308 Belle Terre Ave  
Temple Terrace, FL  
33617-4808  
(h) 813 545 4177

**Board, Debbie L (F)**

8303 Hedgeway Pl  
Tampa, FL 33637-6401  
(c) 305 747 9262  
pilotdb@live.com

**Bryant, Mary Snell**

307 Brightwaters Blvd NE  
Saint Petersburg, FL  
33704-3709  
(h) 727 822 0167  
(w) 727 822 1611

**Burklund, Jeanette Marie**

(TC) (Chris)  
1659 Palmwood Dr  
Clearwater, FL 33756-3680  
(h) 727 216 9616  
jeanne.burklund@fpcg.net

**Coe, Diane Wilder**

(John)  
2229 Sidney Dr  
Gainesville, GA 30506-1168  
(h) 770 287 3543  
dwcoe@comcast.net

**Davis, Gudrun Gudi**

(Tom)  
PO Box 2050  
Crystal River, FL 34423-2050  
(h) 352 795 6868  
gudi@tampabay.rr.com

**DuBois, Joan C**

(Jim)  
5880 McKinley Rd  
Venice, FL 34293-6882  
(c) 260 377 9138  
jcdubois51@msn.com

**Easom, Ruby Lee**

3820 Gulf Blvd Apt 904  
St Pete Beach, FL 33706-3945  
(h) 727 367 4075

**Emerson, Lillian Ann**

2 Country Club Rd  
Stoneham, MA 02180-2315  
(h) 941 575 1046  
(c) 941 661 1410

**Fernandez, Mary Elizabeth Skipper**

203 S West Shore Blvd  
Tampa, FL 33609-2540  
(h) 813 286 2765  
(c) 813 495 7772

**Fitterman, Laura Mikel Mikel**

13901 Pepperrell Dr  
Tampa, FL 33624-3414  
(h) 813 961 7513  
(c) 813 833 5155  
mikel.fitterman@gmail.com

**Fletcher, Mary P**

140 Poole Pl  
Oldsmar, FL 34677-2363  
(h) 727 781 5949  
mfletch3@tampabay.rr.com

**Fortune, Mary M**

(Gilbert)  
652 Nina Dr  
Tierra Verde, FL 33715-2037  
(h) 727 867 3231  
(c) 727 366 3334  
maryfort@gmail.com

**Fout, Patricia Trish**

(Tim)  
1937 Boyce St  
Sarasota, FL 34239-3833  
(h) 941 706 4006  
(c) 310 704 7391  
trish.fout@hotmail.com

**Gao, Ying Laura**

(Matthew Wallis)  
11550 Pilot Country Dr  
Spring Hill, FL 34610-7914  
(h) 727 233 3558  
(c) 727 424 3070  
blculaura@hotmail.com

**Green, Angela B**

(Jeffrey)  
9281 SE 70th Ter  
Ocala, FL 34472-3460  
(h) 352 347 9038  
abgreen@comcast.net

**Grein, Marie Elisabeth**

2290 Terrace Dr N  
Clearwater, FL 33765-2743  
(h) 727 799 1552  
megrein@verizon.net

**Hange, Patricia J**

2399 SE E & T Cir  
Arcadia, FL 34266-7253  
(h) 863 494 4236  
phange@centurylink.net

**Haobsh, Dima (F)**

1460 Gulf Blvd Apt 1210  
Clearwater Beach, FL  
33767-2849  
(h) 727 482 3131  
(w) 813 584 2043  
dimafly@yahoo.com

**Happy, Heather Amanda**

414 Westwind Dr  
Davenport, FL 33896-6639  
(h) 863 424 3210  
(c) 863 651 3234  
hahappy@juno.com

**Hardeman, Cynthia**

11879 104th St N  
Largo, FL 33773-2302  
(h) 727 392 7863  
(c) 727 804 3956  
(w) 727 399 3000 x3224  
lytebynyte@verizon.net

**Hogan, Carol Knight**

(Douglas)  
5301 Bowline Bnd  
New Port Richey, FL  
34652-3074  
(h) 727 846 8265  
(c) 727 364 3339  
dchogan2@verizon.net

**Hudson Danielsen, Alice**  
(Dale Danielsen)  
2650 SE 18th Ave Apt 122  
Ocala, FL 34471-8316

**Inderwiesen, Angela (SC)**  
(Chuck)  
24510 State Road 64 E  
Myakka City, FL 34251-8077  
(h) 941 322 8488  
(c) 941 773 2889  
(w) 941 751 8200 x 2003  
cpiper140@yahoo.com

**Jaffe, Charleen Ramus (VC)**  
(Len)  
4023 W Horatio St  
Tampa, FL 33609-3938  
(h) 813 835 9380  
(c) 239 216 2721  
crjaffe.pa@verizon.net

**Kaufman, Linda (NC)**  
(William)  
528 Manor Dr  
Dunedin, FL 34698-7803  
(c) 727 244 6951  
lindakaufman528@aol.com

**Kline, Elinor J (L)**  
(Steve)  
PO Box 511166  
Punta Gorda, FL 33951-1166  
(h) 941 575 2001  
elijo924@comcast.net

**Kochan, Janeen Adrion**  
(Dennis)  
17 Aviation Dr  
Winter Haven, FL 33881-1146  
(h) 863 297 8080  
(c) 863 207 0484  
jdkochan@aol.com

**Kupcho, Meredith**  
PO Box 836  
Crystal River, FL 34423-0836  
(h) 352 621 0821

**Landrey, Joan B**  
3255 Dick Wilson Dr  
Sarasota, FL 34240-8739  
(h) 941 371 2426  
nyrsux@aol.com

**Leahy, Rachael (F)**  
3432 Founders Club Dr  
Sarasota, FL 34240-1440  
(h) 941 445 1042  
drleahy@gmx.com

**Lees, Leslie**  
5520 Deer Tracks Trl  
Lakeland, FL 33811-2003  
(c) 863 255 0697  
(w) 863 559 8470  
llees5@tampabay.rr.com

**Lyons, Linda J**  
15418 Queen Angel Way  
Bonita Springs, FL 34135-8533  
(h) 239 947 4908  
(w) 413 744 3518  
ljlsas15@gmail.com

**Mawhinney-Brignola, Susan Mary**  
18232 Retriever Rd  
Weeki Wachee, FL 34614-0108  
(h) 352 596 0714  
(c) 352 428 3952  
choprwmn@aol.com

**McConnell, Constance Ann**  
(AE) (Jim)  
8391 SE 72nd Ave  
Ocala, FL 34472-9204  
(h) 352 347 9436  
(c) 352 454 6865  
silvercessna@aol.com

**McGraw, Elizabeth H (L)**  
1404 Sunset Dr  
Clearwater, FL 33755-2453  
(h) 727 446 3746

**McWilliams, Janice Kathryn**  
(Bill)  
4114 42nd Ave S  
Saint Petersburg, FL  
33711-4229  
(h) 727 906 4938

**Mellow, Dominique Broche**  
(Donald)  
3300 W Lykes Ave  
Tampa, FL 33609-4624  
(h) 813 870 3780  
(w) 813 992 5799  
mellow-d@att.net

**Mulder, Marianne E**  
(Stan)  
6891 Compton Ln S  
Naples, FL 34104-7823  
(h) 239 353 0915  
(c) 239 777 7678  
marstanfl@embarqmail.com

**NePage, Raegan**  
433 Paula Dr S Apt 15  
Dunedin, FL 34698-2022  
(c) 772 321 1912  
raygun7@hotmail.com

**O'Brien, Blanche E (L)**  
824 NE 12th Ave  
Ocala, FL 34470-5902  
(h) 352 867 1903

**Oparowski, Jane A**  
2772 Golf Lake Dr # 3  
Plant City, FL 33566-0952  
(h) 813 752 6361  
(c) 813 997 1950  
oskijane@aol.com

**Paddock, Alice Caron**  
(Allen)  
18451 Gentle Breeze Ct  
Hudson, FL 34667-5573  
(h) 727 862 0278  
(c) 727 457 0691  
paddockaa@aol.com

**Palmer, Deborah K**  
(Bruce)  
1474 Booth Dr  
Valrico, FL 33594-2901  
(h) 813 681 8196  
(c) 813 833 1787  
palmer.deborah@verizon.net

**Pasmore, Abigail**  
17107 Falconridge Rd  
Lithia, FL 33547-5838  
(h) 813 643 9232  
(c) 813 468 9449  
apasmore@hotmail.com

**Payton, Sophia M (L)**  
1621 Gulf Blvd Apt 1501  
Clearwater, FL 33767-2966  
(h) 727 596 4540  
(c) 727 643 1049  
ninety830@aol.com

**Podwys, Bertha Urban-Siegl**  
(Stanley)  
220 Edison St  
Inverness, FL 34452-5822  
(h) 352 726 0637  
bpodwys@embarqmail.com

**Robertson, Julie A (F)**  
145 2nd Ave S Apt 614  
Saint Petersburg, FL  
33701-4347  
(h) 727 258 7087  
(c) 813 476 0321  
schoonb@yahoo.com

**Roddey, Christina K (AECH)**  
(Ben)  
1181 Anclote Rd Lot 35  
Tarpon Springs, FL  
34689-6650  
(h) 727 938 7989  
bellecasa@hotmail.com

**Rosenberger, Denise L (AE)**  
15 N Meteor Ave  
Clearwater, FL 33765-3035  
(h) 727 449 0014  
(c) 727 365 0678  
girlav8r@juno.com

**Scribner, Mary E (L)**  
1 Beach Dr SE Apt 1407  
Saint Petersburg, FL  
33701-3955  
(h) 727 822 3861  
(c) 215 900 0475  
(w) 727 822 3861  
maryscribner@webtv.net

**Shafer, Marilyn G (CC)**  
19340 Haskell Pl  
Land O Lakes, FL 34638-7722  
(h) 813 949 7126  
(c) 813 245 1398  
(w) 727 774 8023  
probbmom@gmail.com

**Sharpe, Eleanor Nettie**  
499 Alt Keene Rd #322A  
Largo, FL 33771-1652  
(h) 727 744 1120  
esharpe11@gmail.com

**Sierchio, Barbara Latture**  
(Gerald)  
8052 13th Ave S  
Saint Petersburg, FL  
33707-2711  
(h) 727 347 8045  
(c) 727 735 3243  
bsierch@tampabay.rr.com

**Smith, Ann**  
9410 Georgian Park Ln Apt 104  
Tampa, FL 33626-5180  
(h) 727 433 7295  
flygirlannie@yahoo.com

**Stanaback, Christine**  
614 W 28th Ave  
Spokane, WA 99203-1868  
(c) 509 413 3988  
christine26148@gmail.com

**Stetzko, Barbara Lynn**  
825 N Citrus Ave  
Crystal River, FL 34428-3926  
(h) 352 596 9937  
(w) 352 795 4411  
bstetzko@yahoo.com

**Thomasser, Susan M**  
(Walter)  
7828 48th Pl E  
Bradenton, FL 34203-7966  
(h) 941 727 3743  
(c) 941 920 4015  
pilot3582@verizon.net

**Werly, Ann L**  
(Albert)  
8228 132nd St  
Seminole, FL 33776-3114  
(h) 727 397 3400  
(w) 727 394 1111

**Wilkie, Shirley Webb**  
(Ronald)  
2406 115th Ter E  
Parrish, FL 34219-8989  
(h) 941 776 2605  
(c) 941 962 1678  
shirleyfls40@tampabay.rr.com

**Wright, Nancy Lucile**  
122 Highland Rd  
Tarpon Springs, FL  
34689-1918  
(c) 727 946 1050  
wright99@tampabay.rr.com

**Yeager, Lori Anne (F)**  
9130 Integra Meadows Dr  
Apt 302  
Davenport, FL 33896-7895  
(c) 407 873 7165  
loliana29@gmail.com

**Yeninas, Barbara M (MCC)**  
(John)  
2023 Dockside Dr  
Valrico, FL 33594-4407  
(h) 813 654 3780  
jyybmy@verizon.net

### *Georgia Chapter*

**Akers, Paula Joyce**  
2902 County Road 852  
Heflin, AL 36264-4643  
(h) 256 748 8041  
(c) 256 371 0332  
joyceakers@mac.com

**Al-Alawi, Zubeida Eva (F)**  
10 Robert Reid Ct  
Savannah, GA 31411-1520  
(c) 703 731 1418  
beda.alawi@gmail.com

**Baney, Carol J (L)**  
1462 Cardinal Ln  
Austell, GA 30168-5722  
(h) 770 941 0473  
(c) 404 402 2040

**Brocksmith, Gisel L**  
189 Gull Dr S  
Daytona Beach, FL  
32119-8317  
(c) 407 435 3935  
erj584@gmail.com

**Calhoun, Jennifer Rebecca**  
285 Jeff Davis Pl  
Fayetteville, GA 30214-1459  
(h) 850 637 8873  
(c) 404 398 9826  
(w) 772 564 7600  
salubriouspursuits@hotmail.com

**Corcoran, Lisa Anne**  
745 Alstonefield Dr  
Alpharetta, GA 30054-5074  
(h) 770 751 6423  
(c) 404 695 5655  
(w) 404 812 8024  
macjelly24@bellsouth.net

**de Mayo, Claudia P**  
(Richard)  
21 Cherokee Rd NW  
Atlanta, GA 30305-2914  
(h) 404 233 3490  
(c) 404 275 0412  
rdemayo@bellsouth.net

**Dean-Toder, Carol**  
(James)  
103 Millward Ct  
Savannah, GA 31410-4101  
(h) 912 898 0223  
cdt333@gmail.com

**Delgado, Susan Pollack**  
(CC,NC) (Chris)  
710 Glenferry Trl NW  
Atlanta, GA 30328-3071  
(c) 678 457 6884  
susan@chrisdelgado.com

**Dillon, Deborah**  
(Gary)  
130 Hubbard Dr  
Newnan, GA 30263-5675  
(h) 404 723 1689  
(w) 404 305 6074  
deborah.dillon@faa.gov

**Duke, Jean Fraser**  
3833 Randall Ridge Rd NW  
Atlanta, GA 30327-3105  
(h) 404 231 1356

**Gesser, Melissa Laree**  
(Michael)  
PO Box 2206  
Savannah, GA 31402-2206  
(h) 912 547 7383  
(c) 912 395 8579  
melissa.gesser@gulfstream.com

**Harris, Jean L**  
725 Hunterhill Way  
Roswell, GA 30075-3311  
(h) 678 795 9586  
jlharrisnga@gmail.com

**Heintzelman, Lavonda Lov**  
(Robert)  
4350 Cove Rd  
Jasper, GA 30143-5037  
(h) 770 894 4562  
(c) 404 372 6817  
heintzelm7@aol.com

**Hiern, Sara Smith**  
395 Bells Ferry Rd NE  
Rome, GA 30161-8943  
(h) 706 290 0792

**Hutcheson, Janin Elizabeth**  
(Tad)  
285 Centennial Olympic Park  
Dr NW Unit 2101  
Atlanta, GA 30313-1856  
(h) 404 522 7117  
(c) 678 644 3817  
janin.hutcheson@gmail.com

**Massee, Janice Tuggle**  
PO Box 583  
Clayton, GA 30525-0015  
(h) 706 782 6232

**McCoy, Julie**  
(Chris)  
1103A Bay St  
Tybee Island, GA 31328-9787  
(h) 912 786 8133  
(c) 912 695 3240  
julie.mccoy@gulfstream.com

**Mitchell, Anne Elizabeth**  
3072 Spring Hill Pkwy SE Apt H  
Smyrna, GA 30080-4740  
(h) 770 433 0396  
aaemm@aol.com

**Mock, Amy (F)**  
(Kevin)  
4699 Norman Dr  
Kennesaw, GA 30144-1331  
(c) 770 595 3157  
amymmock@gmail.com

**Omstead, Barbara Marie-Piper**  
(David)  
PSC 7 Box 641  
APO, AE 09104-0007  
barbomstead@gmail.com

**Platt, Sherri J**  
4745 Fontwell Ct  
Suwanee, GA 30024-3335  
(h) 770 853 0465  
splatt9@gmail.com

**Polizzotto, Mary Jane Kelley**  
(Gary)  
5182 Charlemagne Way SW  
Lilburn, GA 30047-5467  
(h) 770 931 7721  
(c) 404 312 1645  
pedaldancr@comcast.net

**Reiners, Julia Eleanor**  
(Seth)  
20 Bedford Park Dr  
Newnan, GA 30263-6967  
(c) 401 497 4297  
jereiners@gmail.com

**Richard, Josephine**  
1012 Northpark Ln  
Alpharetta, GA 30004-4941  
(h) 678 464 6743  
jopilot.richard@gmail.com

**Sherzer, Angela Allen**  
(Morton)  
408 Brewster Ln  
Saint Simons Island, GA  
31522-2271  
(h) 912 634 8143  
(c) 404 931 8368  
aallen201@aol.com

**Thompson, Rachel**  
6640 Akers Mill Rd Apt 2314  
Atlanta, GA 30339-2714  
(c) 502 649 6121  
(w) 404 564 1880  
airbornagain7@gmail.com

**Toon, Nancy Thompson**  
(Ralph)  
356 Argonne Dr NW  
Atlanta, GA 30305-2814  
(h) 404 233 2729  
reports@nandرتون.com

*Kitty Hawk Chapter*

**Baskin, Karen M (AE)**  
310 Lakemere Dr  
New Bern, NC 28562-8926  
(h) 252 637 9475  
(c) 252 626 9710  
(w) 252 464 8506  
golfingpilot@suddenlink.net

**Beeler, MayCay**  
1555 New Garden Rd Apt 3A  
Greensboro, NC 27455-1563  
(h) 336 643 1886  
(c) 336 707 4820  
maycay@hotmail.com

**Beswick, Elizabeth D**  
(George)  
911 Arendell St  
Morehead City, NC  
28557-4127  
(h) 252 504 2806  
(c) 252 723 3115  
(w) 252 808 6032  
bbeswick@ec.rr.com

**Bulluck, Martha Corbi**  
(IBD,CC,WC)  
2014 Templeton Gap Dr  
Apex, NC 27523-3832  
(h) 919 387 6593  
(c) 919 417 8510  
mcbulluck@aol.com

**Conover, Laura Ann**  
(Casey)  
427 Highland Ct  
Asheboro, NC 27203-5703  
(h) 336 629 5466  
(c) 336 301 4216  
conoverlaura@aol.com

**Crowder, Gayle (F)**  
(Christopher)  
631 Sutton Rd  
Madison, NC 27025-7938  
(h) 336 427 3392  
(c) 336 453 8476  
(w) 336 286 7004  
gaylecrowder@gmail.com

**Davis, Karen Anita (AECH)**  
(Charles)  
3709 Highland Creek Dr  
Apex, NC 27539-5040  
(c) 919 342 0440  
davis-karen@nc.rr.com

**DeBono, Amber (F)**  
5186 Nottingham Place Ln  
Apt 201  
Winston-Salem, NC  
27106-4666  
(h) 917 497 0645  
sp123311@aol.com

**Dukeman, Debbie**  
(Jeff)  
94 Beacon Cir  
Sanford, NC 27332-8403  
(h) 919 777 9706  
(w) 919 483 1258  
debbiedukeman@windstream.net

**Ewart, Karen Marie**  
(Doug)  
1134 Pony Dr  
Hope Mills, NC 28348-9158  
(h) 910 485 4119  
(c) 910 303 1976  
karen-ewart@nc.rr.com

**Fishel, Clara (F)**  
6225 Reidsville Rd  
Kernersville, NC 27284-7610  
(h) 336 595 9018  
(c) 336 408 4256  
ohfishel13cmf@aol.com

**Floyd, Audrey M**  
(Marty)  
304 Stratford Rd  
Lexington, NC 27292-9652  
(h) 336 236 2190  
(w) 336 334 4822 x4913  
amfloyd@gtcc.edu

**Gibson, Rosemary (L,TC)**  
PO Box 2263  
Lumberton, NC 28359-2263  
(h) 910 735 1161  
(c) 910 286 6531  
(w) 910 739 8196  
cn1161@bellsouth.net

**Gray, Lori**  
(Jeff)  
260 Rocky Ridge Ln  
Louisburg, NC 27549-7564  
(h) 919 496 5154  
(c) 919 621 9115  
lori@shelbies.com

**Hartl, Giselle Meredith GiGi**  
11305 Westlake Cir  
Belleville, MI 48111-6132  
(c) 312 882 8262  
gigihartl@yahoo.com

**Herzing, Kimberly Jo**  
1416 Carriage Run Dr  
Pleasant Garden, NC  
27313-9516  
(h) 336 686 7141  
kijherzing@yahoo.com

**Holt Schneider, Mary E**  
(David)  
7 Akal Ct  
Durham, NC 27713-7549  
(h) 919 572 2571  
(w) 919 672 3579  
mary.holtscneider@gmail.com

**Liess, Zenda Alma**  
534 Air Harbor Rd  
Greensboro, NC 27455-9298  
(h) 336 286 5218  
(c) 336 324 9595  
zendaliess@aol.com

**Moore, Margaret Batte**  
(Graham)  
472 Walter Bright Rd  
Sanford, NC 27330-0323  
(h) 919 708 6927  
(c) 919 542 9432  
graham6927@msn.com

**Noel, Alexis Christine**  
11404 Governors Dr  
Chapel Hill, NC 27517-8419  
(h) 919 933 2409  
alexis.noel@gatech.edu

**Orli, Kelly**  
(Tom)  
3989 Burning Tree Ln  
Winston Salem, NC  
27106-6254  
(h) 336 922 5001  
kellyorli@yahoo.com

**Palmer-Moloney, L Jean**  
(Jim Moloney)  
1548 N Jefferson St  
Arlington, VA 22205-2840  
(h) 703 531 1415  
(c) 252 412 1576  
(w) 703 428 1023  
ljean.palmermoloney@gmail.com

**Raseta, Marlene Elizabeth**  
(AE)  
120 Palace Grn  
Cary, NC 27518-9632  
(h) 919 859 3850  
(w) 919 566 4863  
mraseta@nc.rr.com

**Reardon, Veronica (F)**  
(John)  
85 Coral Ridge Cir  
Franklinton, NC 27525-8040  
(c) 919 906 5826  
ronikareardon@gmail.com

**Richter, Doreen K (AECH)**  
(Tom)  
313 College Ave  
Washington, NC 27889-5208  
(c) 252 944 7537  
(w) 252 940 6285  
dorier313@hotmail.com

**Riddle, Margaret C (MCC)**  
(John)  
3309 Leonard St  
Raleigh, NC 27607-6824  
(h) 919 787 4058  
(w) 919 414 9191  
mcriddle@nc.rr.com

**Salo, Hanna-Mari (TS)**  
(Markus)  
1301 Umstead Hollow Pl  
Cary, NC 27513-8462  
(h) 919 455 0835  
hmsalo@hotmail.com

**Schubel, Jodi**  
2090 Misty Hill Rd  
Holly Springs, NC 27540-7267  
(c) 919 602 1055  
jodischubel@gmail.com

**Smith, Linsey Rebecca**  
1373 Waterford Pointe Rd  
Lexington, NC 27292-6563  
(h) 336 798 3790  
(c) 336 225 3849  
chicksfly2009@aol.com

**Spencer, Virginia**  
PO Box 868  
Bridgeton, NC 28519-0868  
(h) 252 638 5614  
(c) 252 349 9226  
vrgspencer@gmail.com

**Squillace, Jan W**  
(Dan)  
332 Sunstone Dr  
Cary, NC 27519-7025  
(h) 919 650 1915  
(c) 919 606 0233  
jsquillace@nc.rr.com

**Stallings, Jennifer Diane**  
(John)  
5114 Sun Coast Dr  
Wilmington, NC 28411-6540  
(h) 910 395 4663  
(c) 910 616 3009  
libelle235@gmail.com

**Stearns, Cheryl Ann**  
2124 Highland View Ln  
Charlotte, NC 28214-9425  
(h) 704 733 9246  
(c) 602 315 9423  
cherylstearns@earthlink.net

**Swain Scott, Lisa**  
(Brett)  
8799 Hickory Nut Trl  
Concord, NC 28027-7541  
(h) 704 784 2622  
(c) 704 773 2986  
(w) 207 773 2986  
swaince208@hotmail.com

**Thorsen, Ashley (F,SC)**  
(Harper)  
5905 Cameo Glass Way  
Raleigh, NC 27612-3074  
(h) 919 795 3896  
(c) 919 231 3636  
ashleyryan8@gmail.com

**Wenk, Jennifer McLoughlin**  
(Charles)  
217 Copeland Rd  
Beaufort, NC 28516-7519  
(c) 252 723 2504  
jmwenk@jenniferwenk.com

**White, Sandra Smith**  
(Eddie R)  
245 Gilbert Rd  
Mocksville, NC 27028-7660  
(c) 336 409 6796  
sswhite57@gmail.com

**Wrenn, Stephanie (F,SC)**  
2024 Carroll Dr Apt A  
Raleigh, NC 27608-1663  
(c) 336 214 8035  
stephlayne@aol.com

### *Memphis Chapter*

**Arcamuzi, Stephanie**  
2072 Kirby Rd  
Memphis, TN 38119-5510  
(h) 901 624 9363  
(c) 901 289 0306  
stephaniearcamuzi@gmail.com

**Eggert, Kimberly Louise**  
(AE,AECH)  
3167 Lygon Cv  
Memphis, TN 38119-8616  
(h) 901 753 6925  
(c) 901 262 5058  
av8tr1x@comcast.net

**Hutson, Cheri**  
2294 Dogwood Oaks Dr  
Germantown, TN 38139-5302  
(h) 901 494 0072  
(w) 901 369 2316  
cheri.hutson@att.net

**Kennedy, Evelyn Carole**  
(Kelly)  
4828 Cole Rd  
Memphis, TN 38117-4104  
(h) 901 763 1738  
flymomek@comcast.net

**Lindsey, Margaret Lee**  
(CC, AECH) (Mark)  
9176 Rocky Cannon Rd  
Cordova, TN 38018-6934  
(h) 901 757 8856  
(c) 901 292 6311  
lindseymargie@aol.com

**Martin, Betty Rockwood (L)**  
415 Lely Palms Dr  
Naples, FL 34113-8905  
(h) 239 643 0845

**Parks, Mary Ellen**  
(Ray)  
2625 Galaxie St  
Memphis, TN 38134-4623  
(h) 901 372 0598  
(c) 901 485 5081  
itsmep@bellsouth.net

**Peterson, Fariah**  
5363 Brookwater Cv S  
Memphis, TN 38125-4320  
(h) 901 752 0458  
(c) 954 290 2724  
(w) 901 818 7189  
fariah@bellsouth.net

**Richards, Linda Stephens**  
(SC, TC)  
6963 Poplar Ranch Cv  
Walls, MS 38680-8504  
(h) 662 781 1703  
(c) 901 262 5774  
(w) 901 684 1112  
lsrrichards@aol.com

**Savage, Hilda F (L)**  
1241 Macaw Ct  
Punta Gorda, FL 33950-7641  
(h) 941 575 2575

**Sturgis, Briana Nicole (F)**  
408 Garden Park Cv  
Brandon, MS 39047-5017  
(h) 601 919 3943  
(c) 601 750 6567  
(w) 601 982 8156  
jenniesturgis1@peoplepc.com

**Sworts, Virgilea Walden**  
(Dale)  
PO Box 147  
Burns, TN 37029-0147  
(h) 615 446 2169  
(c) 615 517 6814  
v.sworts@yahoo.com

**Thal-Slocum, Valerie Jean**  
(James Slocum)  
1815 Watkins Dr  
Moscow, TN 38057-6924  
(h) 901 465 6549  
(c) 901 488 8269  
valthal@aol.com

### *Mississippi Chapter*

**Anglin, Cheri (F)**  
4164 Crestview Pl  
Jackson, MS 39211-6404  
(c) 601 953 0598  
cwdancerca@yahoo.com

**Coker, Regina (F)**  
277 Chestnut Hill  
Ridgeland, MS 39157-2038  
(c) 601 750 2798  
(w) 662 834 5258  
rcoker01@comcast.net

**Garner, Mary F Sumrall**  
3099 Highway 48 Ext E  
Magnolia, MS 39652-9005  
(h) 601 783 6067  
(c) 601 303 1900

**Green, Janet (E)**  
(Donald)  
733 Bienville Blvd  
Ocean Springs, MS  
39564-2842  
(h) 228 872 9763  
(c) 228 669 5003  
janet@pfgoptics.com

**Harris, Crystal**  
908 Carlton Park Dr  
Flowood, MS 39232-5529  
(h) 601 572 9003  
(c) 601 983 9199  
pilot36088@yahoo.com

**Houben, Maryke (CC, SC)**  
(Dirk Dhossche)  
304 Grayling Blvd  
Madison, MS 39110-7329  
(h) 601 607 3006  
(c) 601 209 5070  
marykehou@yahoo.com

**Keller, Linda Kay**  
1440 Westchester Ln  
Mobile, AL 36695-4312  
(h) 251 490 6749  
blinkell@aol.com

**Knight, Carol L (AE, AE Chair)**  
(Jay)  
248 Highway 27 N  
Tylertown, MS 39667-7941  
(h) 601 876 9081  
carolren@earthlink.net

**Kosturock, Ashley (F)**  
24105 Ashleigh Dr  
Gulfport, MS 39503-8161  
(h) 228 831 2480  
(c) 228 234 4648  
akosturock@bellsouth.net

**Latham, Lou Ellen (VC, TC)**  
(Larry)  
297 Roses Bluff Dr  
Madison, MS 39110-9687  
(c) 601 955 8369  
lelatham@comcast.net

**Malouf, Kathy (F)**  
507 Giles Ln  
Madison, MS 39110-9534  
(h) 601 856 1845  
kmalouf@gmail.com

**Miller, Janet C**  
(Daniel S)  
PO Box 2026  
Gulfport, MS 39505-2026  
(c) 228 861 4795  
(w) 228 832 5600  
janet.shadetree@gmail.com

**Morris, Rachel**  
640 Highleadon Pl  
Madison, MS 39110-7655  
(c) 601 955 0841  
rmmorris10@yahoo.com

**Osborne, Carmela G**  
(James Bell)  
105 Pembroke Point Dr  
Madison, MS 39110-7975  
(h) 419 348 0973  
osbbell@pol.net

**Tucker, Peggy T**  
(Charles)  
PO Box 556  
Waterproof, LA 71375-0556  
(h) 318 749 3952  
(c) 318 282 1186  
cptuck@bellsouth.net

### *New Orleans Chapter*

**Allenstein, Sigrid**  
5644 Hawthorne Pl  
New Orleans, LA 70124-1812  
(h) 504 482 6337  
sallenstein@cox.net

**Broussard, Ryane E**  
(Blake)  
507 Palfrey Pkwy  
Youngsville, LA 70592-5750  
(c) 281 650 4986  
ryanebroussard@yahoo.com

**Delyser, Dydia Yvonne**  
(Paul)  
1931 Cherokee St  
Baton Rouge, LA 70806-6602  
(c) 225 937 9371  
(w) 225 578 6172  
dydia@lsu.edu

**Desper, Beatrice S**  
(Kenneth Jovin)  
74 Victoria Ln  
Mandeville, LA 70471-7259  
(h) 985 674 9720  
(c) 985 249 1460  
(w) 985 674 4434  
bsdesper@yahoo.com

**Dunn, Leah Ott**  
(Neal)  
340 Bunkers Cove Rd  
Panama City, FL 32401-3912  
(h) 850 872 0044  
(c) 850 527 7608  
leahdunn88@gmail.com

**Fanto, Alice**  
532 Foxwood Ln  
La Place, LA 70068-8100  
(h) 985 651 4844  
(c) 504 427 1904  
fanto@rtonline.com

**Gonzales, Jaime Treuting**  
(AE, AECH) (David)  
7139 Creekwood Dr  
Mandeville, LA 70471-7424  
(h) 985 626 5015  
(c) 985 778 9322  
flyingoddess@charter.net

**Gonzales, Janet Hulin (MCC)**  
(Chris)  
41377 J Evan Ln  
Prairieville, LA 70769-5847  
(h) 225 622 5110  
(c) 225 717 2077  
laregional@eatel.net

**Goodbee, Viola P (TC)**  
(Bruce)  
4441 Iberville St  
New Orleans, LA 70119-4523  
(c) 504 554 8609  
(w) 504 486 8299  
vickie@midcitybusiness.com

**Hunt, Bobbi Gabriel-Bewley**  
(F, AE)  
30 N Wildflower Dr Unit 613  
Santa Rosa Beach, FL  
32459-8760  
(c) 850 217 5152  
(w) 850 837 6135  
girlbobbi1@yahoo.com

**Jones, Margaret M (CC)**  
(Larry)  
18440 Reeves Dr  
Covington, LA 70435-7611  
(h) 985 893 0961  
(c) 985 789 4218  
mmj1254@yahoo.com

**Kraemer, Cheryl Small**  
(David)  
2500 Highway 3127  
Vacherie, LA 70090-6600  
(h) 225 445 2117  
cheryldavid@gmail.com

**Marquet, Rosary Mae B**  
(Ed)  
204 River Ranch Blvd  
Lafayette, LA 70508-6626  
(h) 337 984 3070  
(c) 337 344 3654  
(w) 337 237 6841  
maemarquet@gmail.com

**Oreck, Jan (SC, NC)**  
(David)  
170 Walnut St  
New Orleans, LA 70118-4865  
(h) 504 861 4907  
(c) 504 421 3921  
(w) 504 522 1254  
davidjan@bellsouth.net

**Partimbene, Marla Magnon**  
(Laurent)  
311 Field Crest Pkwy  
Youngsville, LA 70592-5663  
(h) 337 857 1757  
(c) 337 658 9030  
partybean@cox.net

**Pizani, Lisa Cotham**  
(AE,N,WC) (Armand)  
13512 Ridgeview Dr  
Baton Rouge, LA 70817-3433  
(h) 225 753 1919  
(c) 225 772 4359  
(w) 225 932 5918  
lisacotpizani@gmail.com

**Seidemann, Erin**  
7300 Lakeshore Dr Apt 2  
New Orleans, LA 70124-2461  
(c) 504 812 9844  
bayou\_pilot@gmail.com

**Smith, Morgan Alexis**  
5013 Perthshire Dr  
Baton Rouge, LA 70817-1243  
(c) 225 978 8999  
vetegirl@gmail.com

**Synovitz, Vicki Ann (F)**  
(Steve)  
323 Webster St  
New Orleans, LA 70118-5746  
(c) 361 779 0959  
vicsyn1953@yahoo.com

**Trauth, Katherine Ann**  
1407 Cornwall Dr  
Ocean Springs, MS  
39564-3318  
(h) 504 865 9150  
(w) 504 654 2041  
katrauth@alum.mit.edu

**Weldon, Karen M (VC)**  
(Donald)  
124 Rue Charlemagne  
Slidell, LA 70461-5308  
(h) 985 781 3442  
(c) 985 605 3307  
dfweldon@bellsouth.net

**Wills, Glorice Pool**  
PO Box 2774  
Gulfport, MS 39505-2774  
n19gpw@aol.com

*Paradise Coast Chapter*

**Bentley, Robin (F)**  
310 Eighth Ave N  
Lehigh Acres, FL 33936-1404  
(h) 239 369 7256  
(c) 239 634 8189  
(w) 239 728 3924  
bufroam@aol.com

**Bowser, Judy Mae (L,NS)**  
(Bob)  
26 Bradford St  
Perry, NY 14530-1602  
(h) 585 237 3606  
(c) 239 898 1318  
(w) 239 939 2235  
skylanegirl@gmail.com

**Brady, Pagona D (F,MCC)**  
208 Colony Point Dr  
Punta Gorda, FL 33950-6342  
(h) 941 575 0273  
(c) 941 875 1467  
eidelweiss76@gmail.com

**Burns, Nancy (F)**  
(David)  
8876 Cypress Preserve Pl  
Fort Myers, FL 33912-0828  
(h) 239 791 8154  
(c) 354 682 3020  
njburns@comcast.net

**Burysz, Marilyn J**  
2312 Silver Palm Rd  
North Port, FL 34288-8627  
(h) 941 876 4252  
catfly5@verizon.net

**Candiani, Karen**  
(Donald Kugler)  
PO Box 511836  
Punta Gorda, FL 33951-1836  
(h) 941 639 7142  
(c) 908 797 9238  
(w) 941 255 7500 x280  
kcandiani@earthlink.net

**Carbonell, Terry L (G,SC,WS)**  
21530 Pearl St  
Alva, FL 33920-5538  
(c) 239 633 0077  
godusty@hotmail.com

**Corbitt, Summer (F)**  
1249 Frontier Cir  
LaBelle, FL 33935-9979  
(h) 863 612 1148  
(c) 863 673 5072  
scorbitt33@gmail.com

**Culmer, Rhonda**  
3329 SW 15th Ave  
Cape Coral, FL 33914-5126  
(h) 239 542 0736  
(c) 239 292 9602  
(w) 239 540 3625  
suffolkhse@aol.com

**Dratler, Cheryl Lynn**  
(Stanley)  
3300 Trail Dairy Cir  
Fort Myers, FL 33917-7115  
(h) 239 731 6677  
cldratler@gmail.com

**Estevez, Michelle Marie (F)**  
(Bret Roberts)  
2920 NW 25th Ln  
Cape Coral, FL 33993-8433  
(c) 239 677 8201  
stinkerbelle06@yahoo.com

**Goldman, Sally (F)**  
10602 Camarelle Cir  
Fort Myers, FL 33913-7058  
(c) 239 839 9264  
sallyg1@gmail.com

**Gollin, Joanna Mary**  
(Richard)  
Baile-Na-Cille, Timsgarry  
Isle of Lewis, HS2 9JD  
United Kingdom  
(h) 239 472 8098  
(w) 239 980 4646  
joannair@aol.com

**Harder, Kayla (F)**  
2100 Greenfield Dr # 70  
El Cajon, CA 92019-1161  
(h) 239 415 0000  
(c) 239 410 7241  
cookla417@yahoo.com

**Hendrickson, Donna M**  
541 Peebles Dr  
Punta Gorda, FL 33950-7339  
(h) 941 505 2076  
(c) 941 276 9604  
(w) 941 276 9603  
wombie\_dmh@yahoo.com

**Herr, Ellen Louise (WC)**  
(Edward Thurn)  
16976 Timberlakes Dr  
Fort Myers, FL 33908-5322  
(h) 239 466 7513  
elherr88@gmail.com

**Johnson, Renee**  
(Craig)  
12567 Eagles Nest Dr  
Bokeelia, FL 33922-3315  
(h) 239 283 3040  
(c) 262 279 0688  
rjohnson@corpinsusa.com

**Lavallee, Anne-Marie**  
**Michelle** (George Houston)  
1944 SE 37th ST  
Cape Coral, FL 33904-5035  
(h) 239 945 1658  
(c) 239 258 2812  
bimini@mts.net

**Miller, Margaret Anne**  
1781 Whitecap Cir  
North Fort Myers, FL  
33903-5043  
(h) 239 997 5427  
anne-w-miller@comcast.net

**Moore, Nancy E (CC)**  
20678 Tisbury Ln  
North Fort Myers, FL  
33917-7766  
(h) 239 995 1213  
(c) 239 292 5132  
(w) 239 292 5132  
ndmoore49@aol.com

**Mulloy, Kelsey**  
15713 Candle Dr  
Fort Meyers, FL 33908-1734  
(h) 239 590 0659  
kmull002@fiu.edu

**Righi, Margaret Jane (F)**  
24422 Tangerine Ave  
Port Charlotte, FL 33980-2705  
(h) 941 235 9139  
maggie.righi@gmail.com

**Roethke, Anne E (L,TC)**  
5549 Boynton Ln  
Fort Myers, FL 33919-2735  
(h) 239 481 6994  
roeanne@embarqmail.com

**Skaggs, Carolyn Cave (VC)**  
(Bruce)  
6801 North Dr  
Fort Myers, FL 33905-7647  
(h) 239 693 6949  
(c) 239 822 2074  
(w) 239 281 6288  
sgatiger@embarqmail.com

**Stearns, Jessica Renee**  
27801 Matheson Ave  
Bonita Springs, FL 34135-9019  
(h) 239 498 0438  
aviatrixjs@earthlink.net

**Williams, Nicole (F)**  
(Tim)  
36880 Washington Loop Rd  
Punta Gorda, FL 33982-9506  
(c) 941 916 8101  
nicole@killmosquito.org

### *Tennessee Chapter*

**Baugh, Deborah F**  
(John)  
518 Five Oaks Blvd  
Lebanon, TN 37087-1349  
(c) 615 977 4893  
deborahbaugh@comcast.net

**Cavagnaro, Catherine E (AE)**  
PO Box 3231  
Sewanee, TN 37375-3231  
(h) 931 598 9975  
(c) 931 636 8678  
(w) 931 598 1716  
catherine@aceaerobaticschool.com

**Cornelius, Melinda G**  
(Charles)  
631 Hill Rd  
Brentwood, TN 37027-4407  
(h) 615 373 4529  
(w) 615 322 2350

**Daniels, Moriah Hope (F)**  
105 Barry Dr  
Madison, TN 37115-5263  
(c) 954 529 3129  
theapproach727@gmail.com

**Dietrich, Mary S**  
1230 Eastdale Ave  
Nashville, TN 37216-2235  
(w) 615 343 1620  
msunsh9@gmail.com

**Elsholz, Kimberly Kessel**  
(Barry)  
503 E Jackson St # 143  
Tampa, FL 33602-4904  
(c) 305 321 1119  
(w) 318 473 7533  
kimthepilot@yahoo.com

**Gentry, Charlotte (F)**  
2246 Hidden Cove Rd  
Cookville, TN 38506-7054  
(h) 931 526 7444  
(c) 931 644 4935  
(w) 615 532 7546  
cagentry@frontiernet.net

**Goins, Rebecca Stokes**  
(John)  
8423 Providence Rd  
Ooltewah, TN 37363-9619  
(h) 423 238 9013

**Goldstein, Kathy**  
2558 Berringer Station Ln  
Knoxville, TN 37932-1487  
(h) 865 661 3587  
kgoldstein@spectratechinc.com

**Guthrie, Alyce Newberry**  
(Tom)  
1711 Ludlow Cv  
Germantown, TN 38139-3252  
(h) 901 754 1640  
(w) 901 755 8440  
ptboats@ptboats.org

**Hammer, Jean Henry**  
878 E Highway 25 70  
Dandridge, TN 37725-5006  
(h) 865 397 2742

**Hensley, Sharon**  
1835 Earnest Rd  
Chuckey, TN 37641-5674  
(h) 423 426 8488  
(c) 423 426 4267  
sherrylovesart@hotmail.com

**Hunt, Altha Ernesteen**  
662 Robertsville Rd  
Oak Ridge, TN 37830-4620  
(h) 865 483 7878

**Kuban, Jan H**  
1801 Hickory Glen Rd  
Knoxville, TN 37932-1949  
(h) 865 670 7685  
(c) 865 300 7031  
jankuban@comcast.net

**Lockert, Christine**  
(James)  
1145 Kimbrough Rd  
Ashland City, TN 37015-6190  
(h) 615 792 2527  
(c) 615 403 7407  
christinelockert@bellsouth.net

**Lyons, Evelyn B**  
3323 Davis Ford Rd  
Maryville, TN 37804-2326  
(h) 865 984 6086  
(c) 865 384 6586

**Mabbitt, Sheila D**  
PO Box 290185  
Nashville, TN 37229-0185  
(c) 615 473 4931  
4mabbs3@gmail.com

**McCann, Debra Lynn**  
(Matthew)  
1011 Hinds Creek Rd  
Maynardville, TN 37807-2121  
(h) 865 992 0427  
(w) 865 215 5850

**McDonald, Adele Marie (AE)**  
3881 Green Corner Rd  
Hartford, TN 37753-2623  
(h) 423 487 2663  
airadele@aol.com

**McGinnis, Nancy W (AE)**  
(John)  
510 Tsali Ln  
Strawberry Plains, TN  
37871-1287  
(h) 865 933 2562  
(c) 865 406 7192  
nanceair@comcast.net

**Meek, Charlotte A**  
(Ronald)  
400 Cheestana Ln  
Loudon, TN 37774-2531  
(h) 865 408 0360  
(c) 865 332 7247

**Mercandetti, Sandra**  
4716 Buffat Mill Rd  
Knoxville, TN 37914-2827  
(h) 865 688 1523  
(c) 865 310 4390  
swift757@comcast.net

**Meridith, Patsy**  
(John Hart)  
875 Austin Springs Rd  
Piney Flats, TN 37686-4640  
(h) 423 538 1719  
(c) 423 213 3676  
(w) 423 722 1187  
cessna555@chartertn.net

**Miller, Martha M (SC,NC)**  
1805 Georgetown Ln  
Chattanooga, TN 37421-2543  
(c) 423 605 7211  
teachrpilot@aol.com

**O'Kelley, Genie Rae (L)**  
1226 Brittany Pt,  
1001 Valley Forge Rd  
Lansdale, PA 19446-6519  
(h) 267 421 5015

**Patterson, Teresa M**  
(Phillip)  
1905 N Jackson St Ste 440  
Tullahoma, TN 37388-2252  
(h) 931 455 4550  
(w) 931 455 2525  
woodmont@edge.net

**Pelletti, Janice Orr (AE,CC)**  
(Patrick)  
151 Allison Timbers Rd  
Piney Flats, TN 37686-4043  
(h) 423 391 7140  
(c) 601 278 7331  
b747ac@aol.com

**Pruett, Rachel M (L)**  
8306 Hixson Pike  
Hixson, TN 37343-1556  
(h) 423 842 2658  
(w) 423 875 2122  
rmpruett@gmail.com

**Upchurch, Susan Elizabeth**  
(Doug Blake)  
2392 Keetoowah Trl  
Talbot, TN 37877-9088  
(c) 303 898 4564  
whirlygirl@hangarsusa.com

**Wayman, Judy L (TC)**  
(Samuel Robinson)  
8629 Dalemere Dr  
Knoxville, TN 37923-6839  
(h) 865 691 0205  
(c) 865 806 5229  
waymanjh@att.net

## SOUTHWEST SECTION

### *Section Member--No Chapter*

**Adrien, Lolita Marie**  
(Michael Dunlap)  
10460 North Dr  
Clearlake, CA 95422-9201  
(h) 707 995 0556

**Bail, Mary Suzanne (AE)**  
(Charles)  
PO Box 5025  
Mabank, TX 75147-5000  
(h) 903 848 0306  
texasequis@hughes.net

**Baldwin, Caroline H**  
(William)  
4205 W Tom Lyons Dr  
Silver City, NM 88061-7525  
(h) 575 388 8771  
cqbaldwin@q.com

**Beam, Charleen Sue**  
(Joseph Riley)  
PO Box 470  
Groveland, CA 95321-0470  
(h) 209 962 0403  
(c) 209 768 6151  
csb1896@sbcglobal.net

**Bentler, Katarina S**  
120 Chestnut St  
Vacaville, CA 95688-3805  
(h) 707 448 7660  
kbentler@aol.com

**Bishop, Patricia Jo**  
(Herb)  
3899 Snow Valley Dr  
Reno, NV 89508-8055  
(h) 775 677 7117  
(c) 775 560 6941  
(w) 530 832 6940  
n4256d@charter.net

**Bradford, Mary Ann**  
(William)  
1404 Ranch House Ct  
Oakdale, CA 95361-8879  
(h) 209 848 1802  
bradhtms@sbcglobal.net

**Brin, Harriet R**  
(William)  
1841 Cushman St  
Hollister, CA 95023-5524  
(h) 831 637 3678  
hbrin@att.net

**Christensen, Marie H (E)**  
PO Box 3604  
Carefree, AZ 85377-3604  
(h) 480 488 5271  
n36tu@aol.com

**Davis, Susie Jane**  
1271 Lake Rd  
Junction City, CA 96048-9750  
(h) 530 623 4879  
(c) 707 972 6155  
humming.bird@comcast.net

**Eklund, Jill B**  
PO Box 2099  
Big Bear City, CA 92314-2099  
(h) 909 584 9584

**Fydrych-Hodges, Josie Joan**  
(Cliff Hodges)  
125 Sanchez Dr  
Morgan Hill, CA 95037-3018  
(h) 408 779 9549  
cliffjosie@gmail.com

**Goldsberry, Laura Jane**  
PO Box 30340  
Tucson, AZ 85751-0340  
(w) 520 584 2400

**Goodrum, Jeannette**  
Hilltop Commons,  
131 Eureka St  
Grass Valley, CA 95945-6355  
(h) 503 615 4429  
at6flyer@comcast.net

**Grant, Kathy**  
9228 Eagle Ridge Dr  
Las Vegas, NV 89134-6342  
(h) 661 254 0260  
kgrant1@socal.rr.com

**Hamilton, Sharon Y**  
1561 Vine St  
Belmont, CA 94002-3741  
(h) 650 592 1148  
(c) 650 245 2298  
(w) 650 551 6613  
shayhamilton@yahoo.com

**Harper, Christine Phillips**  
(Bill)  
9827 Portola Dr  
Beverly Hills, CA 90210-1421  
(h) 310 274 1617  
chrispharper@gmail.com

**Harte-Goldsmann, Eileen**  
8361 Sunnybrae Ave  
Winnetka, CA 91306-1538  
(h) 818 998 5740

**Kidney, Elizabeth Pryor**  
(Scott)  
1349 Thunderbird Ave  
Sunnyvale, CA 94087-3732  
(h) 408 260 7911  
ekidney@gmail.com

**Kras, Judith A Judy**  
(Henry)  
8420 Vicara Dr  
Alta Loma, CA 91701-1386  
(h) 909 581 0816  
(c) 909 291 5781  
jkk769@verizon.net

**Lawton, Peggy Sanders**  
1120 Hillside St  
La Habra, CA 90631-2822  
(h) 562 697 2720

**Lockness, Doris E (L)**  
2100 Valley View Pkwy Apt 916  
El Dorado Hills, CA  
95762-5550  
(h) 916 933 7787  
doris916@att.net

**Lovick, Sherre L**  
(Edward)  
17353 Citronia St  
Northridge, CA 91325-2012  
(h) 818 349 9716  
(c) 818 331 2331  
twothinkers@mac.com

**Lundstrom, Evelyn C (L)**  
1656 Edmonton Ave  
Sunnyvale, CA 94087-5201  
(h) 408 733 0454  
lancelw99@comcast.net

**McNeil, Heather Anne**  
(Bill)  
1117 Johnson St  
Oregon City, OR 97045-3608  
(h) 971 409 0759

**Mlady, Patricia Ann (L)**  
(Frank)  
9505 Villa Ridge Dr  
Las Vegas, NV 89134-8998  
(h) 702 249 5219  
patfranklv@cox.net

**Morris, Patricia Ann**  
PO Box 2286  
Lake Arrowhead, CA  
92352-2286  
(h) 909 337 7654  
(c) 909 844 0099  
(w) 909 337 0897  
pat@patmorris.com

**Province, Ana Camberos**  
(Dr Fred)  
1647 Enfield St  
Spring Valley, CA 91977-3726  
(h) 619 460 3213

**Rodewald, Rosemary L**  
PO Box 61803  
Reno, NV 89506-0038  
(h) 775 677 8677

**Schrader, Corinne Elizabeth**  
(L) (James)  
3458 Parker St  
Rocklin, CA 95765-1765  
(h) 916 624 3279  
schrader@starstream.net

**Sestito, Barbara A (E,AE)**  
(Anthony)  
8041 Ravinia Ct  
Fair Oaks, CA 95628-7524  
(h) 916 961 9842  
(c) 916 712 4008  
t.bsestito@sbcglobal.net

**Thomas, Pat M**  
(Bill)  
2774 Shalimar St  
Camarillo, CA 93010-3522  
(h) 805 482 8140  
patthomas1@verizon.net

**Wallace Pellatt, Jaymi Lynn**  
(Gregory)  
7810 Agnew Ave  
Westchester, CA 90045-1011  
(h) 310 342 0270  
jaymipellatt@yahoo.com

**Ward, Suzanne V**  
6389 Moon Ridge Ter  
Reno, NV 89523-1799  
(h) 775 747 7576

**Wright, Edna Jeannette**  
(Bill)  
PO Box 550  
Borrego Springs, CA  
92004-0550  
(h) 760 767 0304  
(c) 760 445 9655  
(w) 805 963 6565  
jeanne@wrightcosb.com

#### *Alameda County Chapter*

**Allen, Lynne Gay (MCC)**  
(James)  
5773 Thousand Oaks Dr  
Castro Valley, CA 94552-1752  
(h) 510 581 3551  
(c) 510 757 3551  
ldyplfltr@yahoo.com

**Barker, Judith H (VC)**  
(Noel)  
1086 Redstone Pl  
Hayward, CA 94542-1030  
(h) 510 889 8553  
jbsasebo@aol.com

**Gurke, Sharon McCue**  
9336 Mount Vernon Cir  
Alexandria, VA 22309-3219

**McCarthy, Andrea Deane**  
**Andy** (Philip)  
633 Marcella St  
Livermore, CA 94550-7233  
(h) 925 606 5508  
(c) 925 223 7668  
girlsfly@comcast.net

**Pescatello, Ann Marie**  
865 Euclid Ave  
Berkeley, CA 94708-1305  
(w) 510 525 9611

**Purcell, Kim L**  
2724 Swansboro Rd  
Placerville, CA 95667-8351  
(h) 530 621 1049  
(w) 530 409 2357  
kimbaair@aol.com

**Solorio, Genevieve Ann**  
(SC,TC,AECH) (Anthony)  
1657 Eastori Pl  
Hayward, CA 94545-3508  
(h) 510 785 6161  
(c) 510 828 0040  
gsolorio@att.net

**Sommers, Elizabeth Irene**  
(AE)  
247 Beach Rd  
Alameda, CA 94502-6709  
(h) 510 814 9235  
esommers99@aol.com

**Sposeto, Billie Ann (CC)**  
(Frank)  
1653 Genoa St  
Livermore, CA 94550-6103  
(h) 925 443 6132  
(w) 925 245 1300  
billies@vanguardconstruction.net

**Woods, Genevieve Diane**  
5576 Crow Canyon Rd  
Castro Valley, CA 94552-2608  
(h) 510 582 2723  
gendwoods@comcast.net

#### *Aloha Chapter*

**Allen, Gwendolyn**  
103 Ikea Pl  
Makawao, HI 96768-8715  
(c) 602 740 6673  
gweneallen@gmail.com

**Barto, Tamara (F)**  
(Eric)  
5229 Lower Kula Rd  
Kula, HI 96790-7712  
(h) 808 878 3116  
(c) 808 280 1322  
tamarabartomaui@gmail.com

**Berwyn, Cyndhi K Hughes**  
5113 Silver Arrow Dr  
Rancho Palos Verdes, CA  
90275-3739  
(h) 310 780 7234  
c.berwyn@att.net

**Boyes, Madaline Marcia Lindy (L)**  
3441 Tice Creek Dr Apt 1  
Walnut Creek, CA 94595-3737  
(h) 925 943 2435  
lindy@silcon.com

**Bullington, Marion Sandra (AE)**  
PO Box 1160  
Kilauea, HI 96754-1160  
(h) 808 245 8090  
(c) 808 634 3430  
(w) 808 822 7766 x114  
bad777@aol.com

**Choy, Nelwyn C (L)**  
1212 Punahou St Apt 3203  
Honolulu, HI 96826-1041  
(h) 808 944 8575  
nelwync@hawaii.rr.com

**Coopman, Elsie M (Kevin)**  
91-1442 Halahinano St  
Kapolei, HI 96707-3118  
(c) 808 783 1573  
(h) 808 448 1863  
coopmane001@hawaii.rr.com

**Dey, Sharyn Elizabeth (Paul)**  
3130 Station Rd  
Medina, OH 44256-7719  
(h) 330 725 7683  
psdey5@aol.com

**Dituri, Amy Entress (Joseph)**  
507 Suwanee Cir  
Tampa, FL 33606-3830  
(h) 813 374 8004  
(c) 858 337 9418  
owner@gallantaquatic.com

**Feeney, Jennifer Kelly (AE)**  
369 Lelekepue Pl  
Honolulu, HI 96821-2520  
(h) 808 946 5395  
flygirrl@hotmail.com

**Fiaui, Cynthia B (TC) (Loia)**  
45-627 Kulukeye Pl  
Kaneohe, HI 96744-3504  
(h) 808 235 5954  
(c) 808 753 1348  
(w) 808 838 5567  
cindyfiaui@hotmail.com

**Freeman, Barbara Silva (Paul)**  
10834 Forest Ave S  
Seattle, WA 98178-2725  
(h) 206 849 3573  
freeman.p.a@att.net

**Frost-Swank, Donna Marie (Will Swank)**  
270 Gin Rd  
Easley, SC 29640-8921  
(h) 864 859 7482  
wswankus@bellsouth.net

**Fu, Wenyu**  
Flat A, 57/F, Tower 8,  
Caribbean Coast  
Tung Chung, Hong Kong China  
(h) 852 6072 1717  
wenyufly@hotmail.com

**Gaebel, Cheryl Lee**  
PO Box 6477  
Kamuela, HI 96743-6477  
(c) 808 885 9668  
drcheryl@aloha.net

**Garliepp, Dorothy May**  
PO Box 25693  
Honolulu, HI 96825-0693  
(h) 808 395 0315  
(c) 808 220 1708

**Graham, Jessica (VC)**  
1201 Freedom Dr APT H149  
Enterprise, AL 36330-4716  
(c) 808 754 0290  
jessica.graham808@yahoo.com

**Haid, Beverly J**  
2251 Round Top Dr  
Honolulu, HI 96822-2063  
(h) 808 942 8430  
hillmanns001@hawaii.rr.com

**Hedlund, Nancy L**  
930 Kaheka St Apt 3601  
Honolulu, HI 96814-2460  
(h) 808 946 9473  
nancyhedlund@yahoo.com

**Higashi, Anna (F)**  
1376 Hoohulu St  
Pearl City, HI 96782-2915  
(c) 808 228 3034  
anhigashi@gmail.com

**Hillmann, F Sue**  
2251 Round Top Dr  
Honolulu, HI 96822-2063  
(h) 808 942 8430  
hillmanns001@hawaii.rr.com

**Hudgins, Sarah M (SC) (Jeff Osterkamp)**  
3172 East Manoa Rd Apt A  
Honolulu, HI 96822-1377  
(c) 808 266 0417  
shudgins@earthlink.net

**Hughes, Amy Stevens (TC) (Robert)**  
PO Box 700369  
Kapolei, HI 96709-0369  
(c) 808 388 0540  
2intransit@gmail.com

**Jacks Wadas, Susan (Michael)**  
1316 Mokapu Blvd  
Kailua, HI 96734-1849  
(h) 808 254 1117  
(c) 847 609 5303  
susan.e.wadas@delta.com

**Jeffrey, Stacy Lynn**  
77-6470 Leilani St  
Kailua Kona, HI 96740-9751  
(c) 808 989 8288  
musicgirl8@hotmail.com

**Kern, Beverly Jean**  
2647 N Miller Rd Unit 31  
Scottsdale, AZ 85257-1638  
(h) 480 481 9886  
bjkern2000@yahoo.com

**Kitahara, Lisa F**  
1355 Ainakoa Ave  
Honolulu, HI 96821-1109  
(c) 808 228 8218  
prancel@hawaii.rr.com

**Luehring, Lois Weatherwax**  
(Davidson)  
98-1230 Kulawai St  
Aiea, HI 96701-3065  
(h) 808 488 4458  
davelue@earthlink.net

**Mattson, Pamela**  
59-436 Makana Rd  
Haleiwa, HI 96712-9637  
(h) 808 638 7015  
(c) 858 682 8022  
pamelamattson@me.com

**Miller, Janet Marguerite**  
(Ralph)  
2665 Peter St  
Honolulu, HI 96816-2013  
(h) 808 732 3506  
(c) 808 358 9775  
miller@hi808.net

**Muttick-Sorenson, Lennie Joann**  
PO Box 3292  
Alpine, WY 83128-0292  
(c) 808 753 5353  
paniolorecords@yahoo.com

**Nielsen, Janice Ann**  
1369 Mokolea Dr  
Kailua, HI 96734-3240  
(h) 808 262 6560  
yato14k@yahoo.com

**O'Connor, Ruth Elkinton (L)**  
(Roger)  
205 Arlington Ave  
Kensington, CA 94707-1401  
(h) 510 527 5327  
(c) 510 984 3785  
luki3@aol.com

**Reis, Valorie N**  
41-915 Laumilo St  
Waimanalo, HI 96795-1654  
(c) 808 295 4835  
re\_iss@hotmail.com

**Riela-Enoka, Lisa Leina'ala**  
(CC,AE) (Gabriele)  
47343 Lulani St  
Kaneohe, HI 96744-4716  
(h) 808 294 8969  
leina\_ala@yahoo.com

**Russell, Lois Roberta Langley**  
PO Box 22840  
Honolulu, HI 96823-2840  
(c) 808 372 4985  
(w) 808 833 5682

**Sicard, Minette Marie (L)**  
PO Box 930  
Glen Rose, TX 76043-0930  
(h) 817 573 7078

**Smith, Charlotte George**  
PO Box 2316  
Kihei, HI 96753-2316  
(c) 808 385 5810  
maugeorge74@gmail.com

**Sweet, Eula M Skippy**  
45-107 Mahalani Cir  
Kaneohe, HI 96744-2719  
(h) 808 247 3258  
(c) 808 277 6472

**Swim, Suzanne (AECH)**  
68-415 Kikou St  
Waiialua, HI 96791-9374  
(c) 808 391 0776  
suzanneswim@gmail.com

**Tam, Tiffany Tin-Yee (F)**  
1080 Ala Napunani St Apt 319  
Honolulu, HI 96818-1786  
(h) 808 836 7034  
sakurattam@hotmail.com

**Teixeira, Sammy K**  
(Edward)  
PO Box 2243  
Kamuela, HI 96743-2243  
(h) 808 885 8352

**Tompkins, Madeline Mimi**  
(William Morin)  
PO Box 31173  
Honolulu, HI 96820-1173  
(c) 808 781 6464  
mimitompkins@hawaii.rr.com

**Tunnell, Lorrie Kay**  
(John Thompson)  
PO Box 5363  
Kaneohe, HI 96744-9164  
(h) 808 237 8649

**Vandelaar, Nicole Lee**  
(VC,AE)  
1296 Kapiolani Blvd Apt 4301  
Honolulu, HI 96814-2890  
(c) 808 492 8711  
nicole.vandelaar@me.com

**Veatch, Kathleen M (AE)**  
(Scott)  
356 Rancho Dr  
Ventura, CA 93003-4655  
(c) 808 226 2178  
kathleenveatch@yahoo.com

**Werner, Barbara (L)**  
33 Warrington Rd Flat 20  
Croydon, Surrey CR0 4BH  
United Kingdom  
(c) 07 890 193033  
barbarabwerner@yahoo.co.uk

**Wilkie, Emi Yoshida (CC)**  
(Prescott)  
1848 Kahakai Dr Apt 1701  
Honolulu, HI 96814-4811  
(c) 808 497 8518  
japanairhonolulu@hotmail.com

### *Antelope Valley Chapter*

**Buchta, Jessica (VC)**  
3312 Marble St  
Rosamond, CA 93560-7648  
(c) 541 301 2409  
(w) 661 275 9558  
buchyo@yahoo.com

**Bunn, Catherine Lynne**  
PO Box 161  
Lone Pine, CA 93545-0161  
(h) 760 876 5058  
(c) 760 937 4288  
(w) 760 876 5521  
lbunn@lonepinetv.com

**Coussens, Ellen J**  
(Philip)  
3635 Knox Ave  
Rosamond, CA 93560-6409  
(h) 661 256 4357  
(c) 661 342 1785  
(w) 661 948 5969  
ellecoussens@rocketmail.com

**Davis-Judd, Michelle Rose**  
(Howard Judd)  
3291 Wynnewood Dr  
Greensboro, NC 27408-3151  
(h) 336 617 3912  
(c) 505 280 0015  
michelle.davisjudd@mac.com

**Eulitt, Mercedes (AE)**  
3734 Felsite Ave  
Rosamond, CA 93560-6407  
(c) 661 972 7083  
f117fte@hotmail.com

**Fahey, Caitlyn**  
4260 Knox Ave  
Rosmond, CA 93560-6423  
(c) 954 643 0257  
caitlyn.fahey@gmail.com

**Forster, Jessica**  
1124 Burroughs Ct  
Rosamond, CA 93560-6600  
(c) 920 540 4711  
forster.jess@gmail.com

**Gravance, Elise E**  
(Josh Barbieri)  
6231 Granite Ct  
Lancaster, CA 93536-4534  
(h) 661 722 5201  
(w) 661 572 1940  
gravance@mindspring.com

**Halim, Nadia (F)**  
4097 Meander Pl Unit 206  
Rockledge, FL 32955-5289  
(c) 773 742 2829  
nhalim2@gmail.com

**Housholder, Jennifer**  
2330 Horizon Dr  
Rosamond, CA 93560-6377  
(c) 661 212 1329  
jhousholder@juno.com

**Houtas, Franzeska (TC)**  
6736 W Ave A14  
Lancaster, CA 93536-9580  
(c) 661 400 4176  
fhoutas@gmail.com

**Howell, Kathleen**  
(John)  
340 Morningside Ter  
Palmdale, CA 93551-4445  
(h) 661 266 9751  
(c) 661 917 4573  
(w) 661 276 3654  
1jkhowell\_1954@sbcglobal.net

**Hsia, Lynne Kastel (L,SC)**  
(Yuchuek)  
810 Vandal Way  
Palmdale, CA 93551-4593  
(h) 661 526 4817  
(c) 626 484 2898  
lkhsia@aol.com

**Jensen-Coonrod, Rosemary**  
(L)  
4311 W Avenue L4  
Quartz Hill, CA 93536-4229  
(h) 661 943 3486  
(c) 501 650 4142  
both.pilots@verizon.net

**Justice, Nell**  
2923 E Avenue R11  
Palmdale, CA 93550-6456  
(h) 661 273 5818  
jetpilot757@cs.com

**Keller, Reen (F)**  
(Robert)  
PO Box 870  
Littlerock, CA 93543-0870  
(h) 661 533 1420  
(w) 661 275 4875  
kellerpub@msn.com

**Kelly, Leigh (CC)**  
(Randy)  
PO Box 757  
Rosamond, CA 93560-0757  
(h) 661 256 1616  
(c) 661 609 4412  
auburnaviatrix@pobox.com

**Martinez, Arlene**  
(Brian)  
41746 Crispi Ln  
Quartz Hill, CA 93536-3149  
(h) 661 943 5379  
(c) 661 406 9107  
(w) 661 275 4792  
arlenem221@gmail.com

**McNeely, Mary E Lyn**  
5005 Rela Way  
Lancaster, CA 93536-2511  
(c) 661 609 5280  
mcneelylyn25@aol.com

**Melroy, Pamela Ann**  
(Douglas Hollett)  
920 N Barton St  
Arlington, VA 22201-1910  
(c) 832 725 3035  
(w) 281 333 6017  
pamela.a.melroy@gmail.com

**Monforton, Lesli Anne**  
4420 Knox Ave  
Rosamond, CA 93560-6430  
(h) 661 256 9319  
(c) 661 342 2390  
lesli916@att.net

**Patterson, Louise**  
(Shawn)  
PO Box 2538  
Frazier Park, CA 93225-2438  
(h) 661 245 3509  
(c) 661 444 6467  
16lpilot@gmail.com

**Payne, Jacqueline Mary**  
(Jim)  
3721 Knox Ave  
Rosamond, CA 93560-6410  
(h) 661 256 6543  
jpaviation@aol.com

**Pfeiler, Elizabeth**  
(Tom)  
1183 Eugene St  
Maricopa, CA 93252-9699  
(c) 661 972 9379  
bgjldergirl@aol.com

**Pulaski, Lori Jaye**  
2615 Timberline Dr  
Flower Mound, TX 75028-2227  
(h) 972 539 0859  
(c) 405 229 2910  
(w) 972 456 8000  
fly135s1@verizon.net

**Reece, Flora Belle**  
1400 W Avenue H13  
Lancaster, CA 93534-1770  
(h) 661 948 9627  
freece7631@aol.com

**Reinhardt, Carrie Anne**  
(Brent)  
4040 Knox Ave  
Rosamond, CA 93560-6418  
(h) 661 339 0675  
(c) 661 789 7083  
cbreinhardt@hotmail.com

**Reukauf, Carol Ann**  
(MCC,NC) (Paul)  
43740 Lively Ave  
Lancaster, CA 93536-5751  
(h) 661 948 2478  
pncreukauf@verizon.net

**Schultz, Barbara H**  
(Phil)  
8150 W Avenue B10  
Lancaster, CA 93536-9577  
(h) 661 948 0777  
(c) 661 965 2645  
schultz@planemercantile.com

**Spencer, Charlene J**  
(Gary)  
PO Box 81  
Ridgecrest, CA 93556-0081  
(h) 760 375 2958

**Vander Wall, Beverly J**  
(Dean)  
PO Box 7  
Lone Pine, CA 93545-0007  
(c) 760 920 1430  
bjvw@earthlink.net

**Wang, Nora (F)**  
43302 42nd St W  
Lancaster, CA 93536-5547  
(c) 661 993 9123  
noraw@live.com

### *Arizona Sundance Chapter*

**Bawcom, Judith Marie**  
624 E Wesleyan Dr  
Tempe, AZ 85282-3843  
(h) 480 966 9673  
jjn7267x@aol.com

**Hagan, Darlene Dolores**  
1034 N New Haven  
Mesa, AZ 85205-5009  
(h) 480 924 3992  
(c) 602 697 5379  
(w) 480 946 0751  
darlene@hunterhagan.com

**Johnson, Jacqueline Lea**  
(Robert)  
13283 E Wranglers Rest Dr  
Vail, AZ 85641-6835  
(c) 386 299 2197  
kja594@hotmail.com

**Linkin, Peggy J**  
(Larry)  
1347 Leisure World  
Mesa, AZ 85206-3023  
(h) 480 807 5456  
(c) 602 320 2455  
larrynpeggy@earthlink.net

**Thayer, Marjorie Jean (MCC)**  
902 N Val Vista Dr  
Mesa, AZ 85213-6204  
(h) 480 832 1492  
mthayer99@msn.com

### *Bakersfield Chapter*

**Banks, Beverly R**  
C/O Linda Thomas,  
PO Box 621  
Corvallis, OR 97339-0621  
(c) 661 203 8980

**Blum, Dee (AE)**  
3000 Rose Petal St  
Bakersfield, CA 93311-2974  
(h) 661 665 0783  
dblum@bak.rr.com

**Crown, Lori D**  
PO Box 2062  
Bakersfield, CA 93303-2062  
(h) 661 322 3070  
(c) 661 333 1001  
lucky5239@aol.com

**Faulstick, Judith (L)**  
(Dyrel)  
HC 60 Box 76001  
Round Mountain, NV  
89045-9654  
(h) 775 964 1021

**Golleher, Emily (NC)**  
PO Box 712  
Maricopa, CA 93252-0712  
(h) 661 769 8095  
(c) 661 912 9066  
rotorbabe373@aim.com

**Haberfelde, Beverly Jane**  
1004 Breckland St  
Bakersfield, CA 93311-1148  
(h) 661 663 7375  
bjh21528@aol.com

**Johnson, Sharon**  
(Don)  
70 Aviation Pl  
Amarillo, TX 79118-6715  
(h) 806 467 1651  
(c) 806 681 6061  
shelly@aol.com

**Laxague, Marianne Jean (L)**  
3200 Alta Vista Dr  
Bakersfield, CA 93305-1335  
(h) 661 324 2904  
(w) 661 322 7159

**LeCain, Elaine (CC)**  
(Red Francis)  
4180 Pinewood Lake Dr  
Bakersfield, CA 93309-9318  
(c) 661 319 8565  
elecain@hotmail.com

**Lewis, Paula Suzanne**  
(Tim Schaubsluger)  
5918 Georgia Pine Way  
Bakersfield, CA 93313-5151  
(c) 661 619 5512  
lewisps@ah.org

**Maines, Penelope D (WC)**  
 PO Box 38  
 Gorman, CA 93243-0038  
 (c) 661 248 2411  
 (w) 213 542 2716  
 penny@frazmtn.com

**Malone, Kathleen Ann**  
 806 Avenida Pico Ste I  
 San Clemente, CA 92673-5639  
 (h) 949 498 7805  
 kamalone@cox.net

**Martin, Lynnnda (F)**  
 (Jeff)  
 403 Handel Ave  
 Shafter, CA 93263-1875  
 (h) 661 746 4337  
 (c) 805 459 4002  
 ltedokon@hotmail.com

**McGowan, Suzanne P**  
 6824 Iron Oak Dr  
 Bakersfield, CA 93312-5047  
 (h) 661 393 5667  
 msracer99@aol.com

**McNamee, Edith Geneva**  
 4216 Coronado Ave  
 Bakersfield, CA 93306-1727  
 (h) 661 871 1732  
 rejoicegen@juno.com

**Paschall, Patricia B**  
 (Jim)  
 4025 Canario St Unit 343  
 Carlsbad, CA 92008-6103  
 (h) 760 729 2787  
 bappip@sbcglobal.net

**Paynter, Joan T (MCC)**  
 606 Vista Verde Way  
 Bakersfield, CA 93309-2358  
 (h) 661 831 4598  
 (c) 661 331 7448  
 jpaynter99@yahoo.com

**Robinson, Dorothy Callahan**  
 3815 Three Chop Ln SW  
 Roanoke, VA 24014-3033  
 (h) 540 985 9207  
 ellaonwings@aol.com

**Saba, Elizabeth Garrard**  
 (Jack)  
 3223 Pease Rose St  
 Bakersfield, CA 93311-2990  
 (h) 661 663 4067

**Shapiro, Juanita Joyce**  
 (Hal)  
 11009 Danecroft Way  
 Bakersfield, CA 93311-3552  
 (h) 661 663 8303  
 (c) 661 699 4592  
 hisgaljjs@aol.com

**Spencer, Priscilla H (L)**  
 3201 Columbus St Apt 214  
 Bakersfield, CA 93306-2773  
 (h) 661 872 7662

**Stephens, Anne B**  
 (Keith)  
 351 Amberhill Ln  
 Bakersfield, CA 93308-9141  
 (h) 661 393 4360  
 rkerrriverpowe@bak.rr.com

**Sullivan, Janice Allison (TC)**  
 (Michael)  
 12240 Backdrop Ct  
 Bakersfield, CA 93306-9717  
 (h) 661 872 6501  
 (w) 661 834 6870  
 janice99@bak.rr.com

**Talley-Sickles, Jacqueline M**  
 (VC) (Kurt Sickles)  
 7501 Meadows Of The Kern Dr  
 Bakersfield, CA 93308-9574  
 (h) 661 809 0711  
 (w) 661 873 1159  
 dalani97@sbcglobal.net

**Webster, Donna Marie (SC)**  
 (Fred)  
 16903 Tarina Ct  
 Bakersfield, CA 93307-9199  
 (c) 661 599 3050  
 adf332@excite.com

**Weeks, Donna Tessandori**  
 (Larry)  
 36425 Lakeshore Dr  
 Soldotna, AK 99669-8627  
 (h) 907 262 4351  
 (c) 661 301 4351  
 (w) 661 631 5810  
 boldwarrior2@aol.com

**Wilson, Evelyn F**  
 1806 Aspen St  
 Selma, CA 93662-4148  
 (h) 559 898 0168  
 (c) 559 907 0566  
 evyw@comcast.net

**Witmer, Naomi Ruth**  
 4311 Palisades Cir  
 Bakersfield, CA 93308-6574  
 (h) 661 392 1208  
 (c) 661 912 6647

**Wood, Jane Parker**  
 (Ron)  
 427 W Walnut St  
 Pasadena, CA 91103-3563  
 (h) 626 683 9815  
 (c) 626 354 6935  
 (w) 626 535 1000  
 ronandjanewood@att.net

### *Bay Cities Chapter*

**Amir, Erika (F,CC,NC)**  
 512 Merritt Ave Apt 1  
 Oakland, CA 94610-5171  
 (c) 650 714 8356  
 erika.amir@alumni.tufts.edu

**Anaston, Natalie**  
 2209 D St  
 Sacramento, CA 95816-3027  
 (c) 650 766 1918  
 natalie.anaston@hotmail.com

**Austin, Lynn Marie**  
 (Max)  
 4491 Driftwood Ct  
 Discovery Bay, CA 94505-9254  
 (h) 925 634 6343  
 flyawaymom@hotmail.com

**Barrera, Patricia Jean (AE)**  
(Jose)  
3569 Milleford Ct  
Pleasanton, CA 94588-3135  
(h) 925 600 0260  
(c) 925 989 5678  
pattypilot@att.net

**Barron, Judy Charlene**  
(Ben)  
5716 Santa Cruz Ave  
Richmond, CA 94804-5545  
(h) 510 527 4830  
(c) 510 517 8534  
jcbarron@comcast.net

**Begley, Deborah**  
(Steve)  
154 Santa Fe Ct  
Vacaville, CA 95688-3558  
(h) 707 447 9423  
(c) 707 689 4720  
dkbegley@gmail.com

**Brown, Melanie (F)**  
14511 Locust St  
San Leandro, CA 94579-1046  
(c) 510 684 8574  
aloha4mkb@aol.com

**Buzzell, Elizabeth Anne**  
(Donald McKenzie)  
520 Galer St Apt 202  
Seattle, WA 98109-3387  
(h) 206 286 1287

**Castillo, Carin (F)**  
(Gabe Luna-Ostaseski)  
1550 17th St  
San Francisco, CA 94107-2331  
(c) 917 517 9567  
carincastillo@gmail.com

**Chang-Pryor, Janet Karen**  
1718 Clinton Ave  
Alameda, CA 94501-4129  
(h) 510 769 9625  
(c) 510 917 5987  
bonfete@pacbell.net

**Chan, Pat (L)**  
535 Albemarle St  
El Cerrito, CA 94530-3214  
(h) 510 527 7498  
(w) 925 842 4363  
pcpc@chevron.com

**Cook, Margaret C Maggie**  
(Wayne Cook)  
6013 Campanula Ct  
Newark, CA 94560-4522  
(h) 510 797 0534  
(c) 510 504 3706  
maggiecd@msn.com

**Craig, Renee Sandell**  
732 Estancia Way  
San Rafael, CA 94903-3026  
(h) 503 939 7378

**D'Amato, Maria (AE)**  
264 Brady St  
Martinez, CA 94553-3582  
(h) 925 229 5159  
dapilot99@aol.com

**D'Arcy, Kellie J**  
(John)  
4819 W Carpenter Dr  
Phoenix, AZ 85087-3002  
(h) 623 551 9899  
(c) 310 993 1675  
kelliedarcy@hotmail.com

**Dunn-Mangnall, Taya Ann (L)**  
(Steve Mangnall)  
555 Jean St Apt 417  
Oakland, CA 94610-1978  
(h) 510 428 2413  
tayadunn@comcast.net

**Ecclesine, Amy**  
2991 Shasta Rd  
Berkeley, CA 94708-2143  
(h) 510 848 3690  
(w) 510 486 4670  
amyecc@juno.com

**Ferguson, Madeleine A**  
1230 Scott St  
El Cerrito, CA 94530-2458  
(h) 510 237 8918  
calferg@att.net

**Heninger, Vonne Anne**  
(Bob Burch)  
3306 Ptarmigan Dr Apt 3B  
Walnut Creek, CA 94595-3153  
(h) 925 934 1337  
(c) 925 324 3359  
vonneheninger@yahoo.com

**Hernly, Virginia L**  
205 E 3rd Ave Ste 406  
San Mateo, CA 94401-4050  
(h) 650 728 7607  
(c) 650 867 2340  
(w) 650 347 4443  
ginnihernly@comcast.net

**Holcombe, Katherine Elizabeth (TC)**  
3 Admiral Dr Apt 469  
Emeryville, CA 94608-1584  
(h) 510 653 5188  
(c) 510 220 8104  
kathsbird@sbcglobal.net

**Holst, Julie Marie (VC,AE)**  
1720 Pacific Ave Apt 9  
San Francisco, CA 94109-2432  
(c) 805 450 3924  
juliemholst@gmail.com

**Hudson, Lynzie**  
(Ben Patten)  
3110A California St  
Berkeley, CA 94703-2308  
(c) 562 314 7184  
lynziehudson@hotmail.com

**Hutter, Jennifer Aleman**  
(Karl)  
175 Knightsbridge Ct  
Reno, NV 89511-2908  
(c) 917 532 2396  
jaleman@me.com

**Johnstone, Jennifer Nicole**  
1381 Kubicek Way  
Brentwood, CA 94513-2271  
(c) 925 577 8824  
jennifernjohnstone@gmail.com

**Julian, Jennifer C (F)**  
18682 W Cavendish Dr  
Castro Valley, CA 94552-1735  
(h) 510 581 3293  
(c) 510 566 2323  
jcjulian1@sbcglobal.net

**Kimball, Cynthia Ann**  
(Margaret A Hodges)  
282 Grizzly Peak Blvd  
Kensington, CA 94708-1153  
(h) 510 525 8985  
(c) 510 282 8954  
alo\_kimball@sbcglobal.net

**Large, Nancy C**  
105 Elodia Cir  
Napa, CA 94558-6908  
(h) 707 257 8843  
(w) 707 935 5335  
nclarge@aol.com

**Larsen, Anne**  
14 Hill Point Ave  
San Francisco, CA 94117-3603  
(h) 415 665 2071  
(c) 415 378 8853  
aslarsen@pacbell.net

**Malerich, Sophia**  
22740 Bayview Ave  
Hayward, CA 94541-3308  
(h) 510 886 7266  
(c) 510 862 8579  
sophiamalerich@yahoo.com

**Mansel, Kristen Michele (AE)**  
384 Mill Rd  
Martinez, CA 94553-4171  
(h) 925 372 3899  
(w) 925 899 2663  
kristenmansel@aol.com

**McCann, Kelly K (F)**  
2139 Buchanan St Apt 2  
San Francisco, CA 94115-2340  
(c) 415 640 7909  
mccannkellyk@gmail.com

**McMahon, Catherine M**  
2101 Shoreline Dr Apt 297  
Alameda, CA 94501-6206  
(h) 510 865 5297  
(w) 510 285 5565  
cmcmahon@phi.org

**McNally, Karen Lee**  
721 Spruce Ave  
South San Francisco, CA  
94080-2753  
(h) 650 952 3460  
(c) 415 828 4637  
flynmac@earthlink.net

**O'Dea, Kelly Ann (AE)**  
1261 Hiller St  
Belmont, CA 94002-2826  
(h) 650 593 2588  
(c) 650 722 2125  
(w) 650 343 0733  
kellyodea@att.net

**O'Malley, Wendy D**  
(MCC, SC, AE) (Michael)  
1124 Broadway  
Alameda, CA 94501-5306  
(c) 510 757 5690  
wendydomalley@yahoo.com

**Paige, Sara (F)**  
4623 Nicol CMN 111  
Livermore, CA 94550-7274  
(h) 925 583 5250  
(c) 650 208 9798  
smpaige@gmail.com

**Pares, Agata**  
(Scott Blevins)  
1435 Goleta Ct  
Walnut Creek, CA 94597-2322  
(h) 925 262 8229  
(c) 510 207 1392  
paresagata@gmail.com

**Rees, Riley Jane**  
6801 Leisure Town Rd Apt 20  
Vacaville, CA 95688-9434  
(c) 615 497 8977  
rileyrees@yahoo.com

**Ritchey, Bonnie**  
21211 Jimmersall Ln  
Groveland, CA 95321-9347  
(h) 209 962 6462  
(c) 650 996 6274  
bonnie.ritchey@gmail.com

**Smith-Diethelm, Shirley Mae**  
(Conrad Diethelm)  
116 Pleasant Pl  
Antioch, CA 94509-1843  
(h) 925 757 1788  
neece@ecis.com

**Sperberg-Hart, Cynthia**  
**Suzanne (AE)** (Jack)  
5612 Adeline St  
Oakland, CA 94608-2804  
(c) 510 926 5499  
c.sperberg.hart@gmail.com

**Stassinis, Martha George**  
1319 Blake St  
Berkeley, CA 94702-2113  
(h) 510 540 1214  
(w) 510 267 7843  
mstassinis@comcast.net

**Strickland-Meads, Deirdre**  
**Noble** (Rodger Meads)  
1207 Hampel St  
Oakland, CA 94602-1111  
(h) 510 531 6877  
galav8r@yahoo.com

**Tinsley, Jean J K (L)**  
30 Cowell Ln  
Atherton, CA 94027-5943  
(h) 650 462 1441  
whirlygrls@aol.com

**Wells, Joyce B (E)**  
(Joe Sheean)  
21 La Rosa Way  
Larkspur, CA 94939-2072  
(h) 415 924 2658  
jflys@earthlink.net

**Whitmill, Amber Lee**  
(AE, AECH)  
1728 London Dr  
Benicia, CA 94510-1347  
(c) 707 553 7755  
(w) 707 641 7109  
amber@castles.com

**Williams, Doris Jeanne**  
72 Wagner Rd  
Sonoma, CA 95476-9279  
(h) 707 938 5234  
(c) 707 287 2272  
jnj@vom.com

**Yarbrough, Michele Emma**  
(AE) (Michael DeCastro)  
342 Woodside Cir  
Vacaville, CA 95688-2106  
(h) 707 446 7633  
(c) 707 628 6812  
(w) 510 676 0724  
beech5867@yahoo.com

**Zedeck, Tracy Ellen** (AE)  
15 Windsor Ave  
Berkeley, CA 94708-1040  
(c) 303 472 3467  
tzedeck@yahoo.com

**Zefram, Ena** (F)  
1222 36th Ave  
San Francisco, CA 94122-1330  
(c) 415 935 3627  
e.a.zefram@gmail.com

**Zeigler, Kristine** (F)  
(Joe McCrossen)  
1111 Roxie Ln  
Walnut Creek, CA 94597-1806  
(c) 650 580 2913  
Kristine.zeigler@gmail.com

### *Borrego Springs Chapter*

**Helm, Dorothy Davis** (MCC)  
(John)  
238 S Mountain View Dr  
Chula Vista, CA 91910-1813  
(h) 619 407 6222  
helmdj@aol.com

**Loob, Joan J** (AECH)  
(William)  
528 El Monte Rd  
El Cajon, CA 92020-3026  
(h) 619 444 5188  
bloop@pacbell.net

**McCormack, Janice E**  
PO Box 4009  
Carlsbad, CA 92018-4009  
(w) 760 271 7716  
sunsetred@cox.net

**McCormack, June** (L)  
(Jim)  
4321 N Rogers Rd  
Spring Valley, CA 91977-1222  
(h) 619 465 8626  
(c) 619 987 4746  
dsrfltyr@gmail.com

### *Coachella Valley Chapter*

**Ady, Barbara C**  
(Peter Fleischhacker)  
PO Box 1747  
Palm Springs, CA 92263-1747  
(h) 760 321 8370  
(c) 210 863 8860  
ladyady@me.com

**Allen, Barbara**  
(Bob)  
78241 Rainbow Dr  
Palm Desert, CA 92211-1369  
(h) 760 360 1363  
catwoman92211@gmail.com

**Barrer, Mary Burgess**  
255 Saratoga St  
Rancho Mirage, CA  
92270-2843  
(h) 760 324 2691  
barrerfly@dc.rr.com

**Bertrand, Jeanine** (MCC)  
PO Box 1220  
Palm Springs, CA 92263-1220  
(h) 760 992 0559  
(c) 760 408 6748  
jbertrand1@dc.rr.com

**Brennan, Margaret B**  
43397 Saint Andrews Dr  
Indio, CA 92201-8918  
(h) 760 200 8930  
(c) 530 515 0616  
mbrennan9999@gmail.com

**Brown, Robin A** (SC)  
74665 Zircon Cir E  
Palm Desert, CA 92260-2259  
(h) 760 774 8578  
robinabrown@earthlink.net

**Cobarruviaz, Barbara**  
(Lou)  
25 Calle Ardilla  
Rancho Mirage, CA  
92270-2247  
(h) 760 770 7177  
cobarruviaz@earthlink.net

**Dobbins, Vi**  
39363 Peach Blossom Cir  
Palm Desert, CA 92211-2812  
(h) 760 200 2571

**Hamilton, Carol A**  
(Ernie Griffes)  
164 Rainbow Dr Apt 6487  
Livingston, TX 77399-1064  
(c) 951 541 1984  
carol.ahamilton@yahoo.com

**Hausteen, Karen Grace**  
(Rocky Harvey)  
769 Phillips Cir  
Porterville, CA 93257-2052  
(h) 559 793 2606  
(c) 760 898 6641  
khausteen@gmail.com

**Hutson, Christina K** (CC, NC)  
82227 Crosby Dr  
Indio, CA 92201-7644  
(h) 760 347 4490  
(c) 818 489 0913  
christinahutson@msn.com

**Muench, Bonnie Jean**  
(VC, AECH) (Konrad)  
31207 G St  
Ocean Park, WA 98640-5220  
(h) 360 665 3815  
(c) 360 789 3815  
bkmuench@live.com

**Murphy, Edythe Clair**  
8275 Stinson Blvd  
Winnemucca, NV 89445-9583  
(h) 775 623 5170  
(c) 775 421 6441  
(w) 760 951 2220  
cmurphy@walterclark.com

**Nelson, Peni Jo**  
 PO Box 868  
 Morongo Valley, CA  
 92256-0868  
 (h) 760 363 7523  
 (c) 760 902 4681  
 pennyn@traditionaviation.com

**Sandmann, Kimberly C**  
 75945 Armour Way  
 Palm Desert, CA 92111-8958  
 (h) 760 776 6798  
 (w) 760 567 4074  
 sfsjca@aol.com

**Sharp, Erika (TC)**  
 73920 Grapevine St  
 Palm Desert, CA 92260-5515  
 (h) 760 341 9522  
 esharp1@earthlink.net

**Snyder, Geraldine Marie**  
 121 Vitoria Ln  
 Palm Desert, CA 92211-7002  
 (h) 760 776 5435  
 (c) 760 617 7556  
 francogeri@aol.com

**Stanford, Barbara Ann**  
 1934 S Divot Ln  
 Palm Springs, CA 92264-5813  
 (h) 760 324 3224  
 (c) 760 408 9403  
 bastanford49@hotmail.com

### *Coyote Country Chapter*

**Allen-Smith, Pamela S**  
 5032 Via Playa Los Santos  
 San Diego, CA 92124-1553  
 (h) 858 254 3850

**Austin, Shannon Ann (CC)**  
 31280 Calle Felicidad  
 Temecula, CA 92591-1730  
 (c) 951 961 4530  
 (w) 951 304 9639  
 shannonaustin@gmail.com

**Blakley, Kimlien Thi**  
 (Richard)  
 30266 Au Bon Climat Ct  
 Bonsall, CA 92003-7204  
 (h) 760 295 8323  
 (w) 760 439 6813  
 r.blakley@cox.net

**Blasingame, Carol Ann**  
 (Loren)  
 253 Glenview Ln  
 Hemet, CA 92545-3441  
 (h) 951 325 7956  
 (c) 951 492 1047  
 n6528s@msn.com

**Cunningham, Tamara Jean**  
 (David)  
 1450 Riverstone Ct  
 Hemet, CA 92545-2171  
 (h) 951 487 8685  
 (w) 951 765 5100 x2426  
 flygirl1724c@yahoo.com

**Freeman, Teresa Lynn**  
 22359 Boating Way  
 Canyon Lake, CA 92587-7913  
 (h) 909 244 3992  
 (w) 909 553 1989  
 skytree2003@yahoo.com

**Gallagher, Jamie Renee**  
 (MCC)  
 34875 Pourroy Rd Apt 2605  
 Winchester, CA 92596-8189  
 (c) 951 545 1474  
 paccrest44@gmail.com

**Hawkins, Marilee**  
 5 Corte Palazzo  
 Lake Elsinore, CA 92532-0206  
 (h) 951 471 0337  
 (c) 951 609 6735

**LeMoine, Suzanne Marie (TC)**  
 (Brad)  
 1428 Banyan Dr  
 Fallbrook, CA 92028-1104  
 (h) 760 451 0115  
 (w) 760 728 0119 x378  
 soaringsuzanne@roadrunner.com

**McMahon, Mary G (SC)**  
 (James)  
 30357 San Pasqual Rd  
 Temecula, CA 92591-1519  
 (h) 951 699 7494  
 (c) 951 760 8911  
 jimmary8484@verizon.net

**O'Neil, Elaine**  
 38200 Via Majorca  
 Murrieta, CA 92562-8547  
 (h) 951 894 1657  
 (c) 213 712 7944  
 eobrazil@verizon.net

**Wills, Bonnie M**  
 (Elbert Bert)  
 1550 Chandelle Ln  
 Fallbrook, CA 92028-1705  
 (h) 760 728 8973  
 bonniewills@att.net

**Wilson, Paula (VC)**  
 (John)  
 31930 Daniel Way  
 Temecula, CA 92591-2129  
 (h) 951 693 5646  
 (c) 949 412 7285  
 (w) 951 694 1009  
 paula@paulawilson.com

### *Fresno Chapter*

**Anderson, Amy Ellen**  
 (Ross )  
 PO Box 324  
 Chowchilla, CA 93610-0324  
 (c) 559 706 7315  
 amy.e.thiel@gmail.com

**Boling, Shirley (SC)**  
 (Wayne)  
 659 W Celeste Ave  
 Fresno, CA 93704-1812  
 (h) 559 431 0914  
 shirley.boling@sbcglobal.net

**Bonnar, Jean-Marie**  
 (David X)  
 6802 N Backer Ave  
 Fresno, CA 93710-4704  
 (h) 559 298 4170  
 (c) 559 259 2363  
 jbonnar@comcast.net

**Dal Pezzo, Angela Doris**  
(Peter)  
7534 N Monte Ave  
Fresno, CA 93711-0393  
(h) 559 435 4730  
(c) 559 696 4606  
adalpezzo@comcast.net

**Hansen, Valli M**  
712 N Piedra Rd  
Sanger, CA 93657-9527  
(h) 559 787 2282  
(c) 559 696 7734  
valli712@aol.com

**Lund-Bell, Judith Lynne**  
4193 W Alluvial Ave  
Fresno, CA 93722-9710  
(h) 559 431 8877  
(w) 559 261 4595  
bellsjj@aol.com

**May, Gloria Louise (TC)**  
1235 S Siskiyou Ave  
Kerman, CA 93630-9124  
(h) 559 846 8551  
(c) 559 908 4269  
gmayc182@sebastiancorp.net

**McNamara, Kathryn M (L)**  
280 E Barstow Ave Apt B  
Fresno, CA 93710-5041  
(h) 559 439 0587  
kmmc172@sbcglobal.net

**Taylor, Barbara (CC)**  
(Theron Bell)  
321 S Fifth St  
Fresno, CA 93702-3256  
(c) 559 304 3545  
redtayl2004@yahoo.com

**Vincent, Jamie K**  
9360 N Saint Martin Dr  
Fresno, CA 93720-1472  
(h) 559 434 8639  
(w) 559 225 2602  
jamielvincent@sbcglobal.net

**Winters, Jennifer (F)**  
833 E Pine Ave  
Fresno, CA 93728-1842  
(w) 559 497 3775  
wintersji@hotmail.com

**Wolter, Karina**  
13661 E Shepherd Ave  
Clovis, CA 93619-8845  
(h) 559 324 1614  
(c) 559 392 9328  
hikrw1@aol.com

### Fullerton Chapter

**Aguirre, Heide (VC,NC)**  
8705 Marina Way  
Garden Grove, CA 92844-4200  
(h) 714 638 5535  
(c) 714 307 3310  
(w) 714 704 7977  
impsbl1@pacbell.net

**Bigham, Loretta J**  
PO Box 2673  
Hemet, CA 92546-2673  
(h) 951 766 7527

**Erickson, Lisa Nicole (AE)**  
11527 Millbury Ct  
Corona, CA 92880-9142  
(h) 951 737 7480  
(c) 714 469 4343  
(w) 714 896 1812  
lisa\_erickson@sbcglobal.net

**Ernst, Kim D (MCC,MCS)**  
(Dennis Umeda)  
24336 Hilton Way  
Laguna Niguel, CA 92677-3709  
(h) 949 643 7813  
(c) 714 308 1947  
kernst1@earthlink.net

**Glidden, Dana (F)**  
5875 Trinidad Way  
Buena Park, CA 90620-1257  
(h) 714 739 0803  
(c) 714 932 3129  
danaglidden@yahoo.com

**Guetterman, Jennifer (F)**  
2520 W Chanticleer Rd  
Anaheim, CA 92804-5204  
(h) 714 995 5639  
(c) 714 328 3885  
jenguetterman@yahoo.com

**Gurnee, Jean Marie (SC)**  
(Jeff)  
3527 Montair Ave  
Long Beach, CA 90808-2649  
(h) 562 522 9458  
knownbliss@yahoo.com

**Harper, Debra L**  
4471 La Serena Dr  
Yorba Linda, CA 92886-2242  
(h) 714 572 0510  
(c) 714 620 4511  
debralharper@gmail.com

**Ilves, E Joyce**  
(Henry)  
6331 Agoura Rd  
Phelan, CA 92371-7355  
(h) 928 788 3777  
(c) 928 715 1032  
ilves@citlink.net

**Jennings, Denise Evelyn (CC)**  
541 Malvern Ave  
Fullerton, CA 92832-1120  
(h) 714 526 1531  
(c) 714 504 2748  
(w) 714 522 7590 x26  
djennings@aircombat.com

**Leach, June Adell**  
18802 E Joshua Tree Cir  
Villa Park, CA 92861-1010  
(h) 714 974 2052  
junetlea@aol.com

**Mena, Victoria Vikki (F)**  
5823 Alta Ave  
Whittier, CA 90601-3702  
(h) 562 464 6001  
(c) 562 832 6195  
vikkimena@yahoo.com

**Paoli, Sylvia Lee (L)**  
(Peter)  
PO Box 635  
La Mirada, CA 90637-0635  
(h) 714 521 5333  
(c) 714 273 4078  
sylviapaoli@att.net

**Prewitt, Katherine E**  
 206 S Pine Dr  
 Fullerton, CA 92833-3257  
 (h) 714 992 2969  
 (w) 714 447 7504  
 keprewitt@juno.com

**Savage, Patricia (TC)**  
 (Claude)  
 2393 Skyline Dr  
 Brea, CA 92821-4542  
 (h) 714 257 9952  
 (c) 714 649 5565  
 pat@ligainternational.org

**Tanabe, Jamie P**  
 (Ted)  
 1093 E Avocado Crest Rd  
 La Habra Heights, CA  
 90631-8138  
 (h) 562 697 0955  
 (w) 562 691 7227  
 info@ajourneywithwings.com

**Thompson, Nancy**  
 (Ken Nickels)  
 3809 Calle La Quinta  
 San Clemente, CA 92673-2725  
 (h) 949 661 5312  
 (c) 949 584 5459  
 nancy.thompson@nickelsworth  
 .cc

**Westerlin, Eleanor J**  
 2042 Palisades Dr  
 Fullerton, CA 92831-1024  
 (h) 714 870 1979  
 (c) 714 801 0454  
 (w) 714 779 1432  
 ewesterlin@menardcorp.com

#### *Hi-Desert Chapter*

**Bolton, Margaret Mason (L)**  
 11414 Serra Rd Spc 20  
 Apple Valley, CA 92308-7748  
 (h) 760 247 2756  
 mmbnav@aol.com

**Brandvold, Patti Jayne**  
 (Wayne Rodgers)  
 13448 Anoka Ln  
 Apple Valley, CA 92308-6380  
 (h) 760 247 3713  
 (c) 760 413 6325  
 pattib@eddyco.com

**Cangiano, Loreli B**  
 (Pat)  
 19166 Garcelon Ct  
 Apple Valley, CA 92308-4916  
 (h) 760 247 1294  
 (c) 760 964 4512  
 cangiano2@verizon.net

**Dombrowski, Laura V**  
 (Donald)  
 PO Box 2352  
 Helendale, CA 92342-2352  
 (h) 760 952 2477  
 (c) 760 963 2670  
 (w) 760 530 2400  
 donnydlaurav@aol.com

**Hewitt, Lois Jean (VC,AE)**  
 (Alvin)  
 13946 Wawona Rd  
 Apple Valley, CA 92307-5959  
 (h) 760 946 1545  
 (c) 760 963 7465  
 (w) 760 961 1440  
 ljhewitt99@verizon.net

**Koepke-Ziebarth, Yvonne P**  
 (L) (Larry Ziebarth)  
 1651 Carlton St  
 Longwood, FL 32750-6294  
 (h) 407 834 1350

**Land-Vegna, Peggy D**  
 (MCC,TC)  
 18738 Hinton St  
 Hesperia, CA 92345-6941  
 (h) 760 948 3099  
 (c) 760 985 0047  
 pdlandcps@aol.com

**Mariscal, Gianna (F)**  
 22651 South Rd  
 Apple Valley, CA 92307-1934  
 (c) 760 486 4109  
 giamariscal@gmail.com

**McBurney, Jeneace (SC)**  
 (Gary)  
 14728 Nokomis Rd  
 Apple Valley, CA 92307-4874  
 (h) 760 242 1883  
 (c) 760 963 6393  
 jcmcb@aol.com

**Miller, Dixie Lee**  
 (Donald)  
 5100 John D Ryan Blvd  
 Apt 421  
 San Antonio, TX 78245-3546  
 (h) 210 677 0614

**Ray, Dorothy H Dotty**  
 (Paul)  
 PO Box 850  
 Yermo, CA 92398-0850  
 (h) 760 254 7030  
 (c) 760 954 5007  
 (w) 760 947 7703  
 dh.ray@aerofantasy.com

**Roach, Elsbeth**  
 (CC,AECH,NC) (Stephen)  
 17175 Candlewood Rd  
 Apple Valley, CA 92307-1103  
 (h) 760 240 4066  
 roachie23@verizon.net

**Scott, Anna Regnera (AE)**  
 15930 Winnebago Rd  
 Apple Valley, CA 92307-3037  
 (h) 760 242 3447

#### *Imperial So-Lo Chapter*

**Bemis, Roberta Ann**  
 PO Box 1293  
 Brawley, CA 92227-1293  
 (h) 760 344 7868  
 (w) 760 355 6226

**Castaneda, Patricia Jean**  
 (Manuel)  
 3988 John Vickers Ct  
 El Centro, CA 92243-6718  
 (h) 760 352 7491  
 (w) 760 339 7135  
 patcastaneda@roadrunner.com

**Daughtry, Judi**  
1001 Bridgeway #188  
Sausalito, CA 94965-2104  
(h) 760 752 1786  
jaedh@aol.com

**Dirian, Kathryn Marie**  
13776 Philadelphia St  
Whittier, CA 90601-4425  
(h) 562 698 8688  
ddirian@aol.com

**Douthitt, Iona Faith**  
1605 US Highway 86  
El Centro, CA 92243-9757  
(h) 760 352 3965  
(c) 760 333 5122  
faithdouthitt@yahoo.com

**Gibson, Rhobertha H (TC)**  
(Donald)  
PO Box 1539  
Heber, CA 92249-1539  
(h) 760 352 5200

**Hanni, Jennifer Elisabeth**  
1329 SW 14th Ave Apt 302  
Portland, OR 97201-6078  
(c) 928 287 0300  
jeh.wicker@gmail.com

**Hurley, Marilouise (L,CC,NC)**  
1108 W Evan Hewes Hwy  
El Centro, CA 92243-7504  
(h) 760 352 6496

**Keating, Carla**  
(Hugh)  
1488 W Olive Ave  
El Centro, CA 92243-2827  
(c) 760 791 6962

**Steward, Diana (MCC,SC)**  
(Paul)  
PO Box 206  
Imperial, CA 92251-0206  
(h) 760 355 1888  
(c) 760 337 0291  
dianasteward@att.net

**Strubeck, Frances F**  
(Vern)  
7632 W Starry Night Ln  
Tucson, AZ 85743-5158  
(h) 520 579 9684  
(c) 520 490 3709  
piperpilottoo@aol.com

**Talbot, Sarah (AECH)**  
2751 Sandalwood Dr  
El Centro, CA 92243-3693  
(h) 760 353 6108  
(w) 760 336 3911

**Westcott, Phyllis M (VC)**  
1228 Pepper Dr  
El Centro, CA 92243-4302  
(h) 760 352 2778

**Woods, Marie L (L)**  
(George Gardner)  
10427 Susie Pl  
Santee, CA 92071-4912  
(h) 619 449 1614  
(c) 619 840 3213  
geo2mar@nethere.com

#### *Inland Empire Chapter*

**Bemis, Susan M**  
(David)  
23441 Oakrun Ln  
Newhall, CA 91321-3450  
(h) 661 259 6794  
(c) 951 206 8626  
(w) 661 222 2169  
smbemis@ix.netcom.com

**Haase, Madeleine L**  
15790 Rancho Viejo Dr  
Riverside, CA 92506-5820  
(h) 951 780 2843  
mad.h@att.net

**Landfried, Janet Bal**  
102 Klamath St  
Redlands, CA 92374-5576  
(h) 909 794 8964  
janland@verizon.net

**Mejia, Eva R**  
535 Termino Ave  
Corona, CA 92879-1131  
(h) 951 735 0586  
(c) 951 415 6002  
(w) 951 737 0720  
ldybird610@aol.com

**Voll, Dorothe Anne (VC)**  
(Dennis)  
5713 Mark Twain Ct  
Corona, CA 92880-9079  
(c) 909 223 5538  
(w) 909 591 0766  
dnd91wr@verizon.net

**Whitson, Judy (TC)**  
20846 Kenoak Pl  
Perris, CA 92570-7569  
(h) 951 780 1978  
(c) 909 226 6038  
judyjwhitson@cs.com

#### *Lake Tahoe Chapter*

**Brown, Lois C**  
3450 Herons Landing Dr  
Reno, NV 89502-7789  
(h) 775 857 2307  
lois6766@sbcglobal.net

**Colpitts, Christina G**  
PO Box 736  
Lakeville, CT 06039-0736  
(h) 860 435 0143  
f105bud@aol.com

**Fett, Elise H**  
PO Box 5989  
Incline Village, NV 89450-5989  
(h) 775 833 3388  
eliseaane@aol.com

**Hane, Marcia L**  
(William L)  
PO Box 31450  
Mesa, AZ 85275-1450  
(h) 775 831 1291  
(c) 480 832 8111  
mlhane@aol.com

**Hine, Peggy Jo**  
 PO Box 1612  
 Crystal Bay, NV 89402-1612  
 (h) 775 745 0813  
 (c) 775 691 8040  
 peggy8978@sbcglobal.net

**Korth, Sandra L**  
 17164 Valley View Rd  
 Truckee, CA 96161  
 (h) 530 582 4020  
 (c) 775 750 8163  
 pilotlady@msn.com

**Lippert, Laurel Hilde (SC,AE)**  
 (Tom)  
 PO Box 34009  
 Truckee, CA 96160-4009  
 (h) 530 587 2995  
 laurel@tahoewings.com

**Mayorga, Judy Burnside**  
 (Guillermo)  
 PO Box 11099  
 Truckee, CA 96162-1099  
 (h) 530 587 2162  
 (c) 530 412 2532  
 totruckee@jps.net

**McClellan, Alanna Marie**  
 (CC,WC,NC,N)  
 PO Box 5184  
 Incline Village, NV 89450-5184  
 (h) 775 831 4175  
 almakimc@aol.com

**Northrop, Barbara Kay**  
 PO Box 355  
 Tahoe City, CA 96145-0355  
 (h) 916 583 3808  
 northbilt@aol.com

**Northrop, Kimberlei Anne**  
 (Derek Hanson)  
 12617 S Sherman Rd  
 Spokane, WA 99224-8239  
 (h) 509 448 0876  
 (c) 509 869 3576  
 nkimberlei@yahoo.com

**Ross, Debra J (AECH)**  
 774 Mays Blvd Ste 10  
 Incline Village, NV 89451-9613  
 (h) 775 831 5745  
 (c) 775 343 6177  
 tahoeDJr@aol.com

**Seymour, Bonnie Lee (L)**  
 3793 Herons Landing Dr  
 Reno, NV 89502-7200  
 (h) 775 857 1102  
 unclmiltie@sbcglobal.net

**Seymour, Linda Claire**  
 (Wayne Cowie)  
 4620 Pannonia Rd  
 Carlsbad, CA 92008-3666  
 (h) 760 434 5075  
 lcseymour@hotmail.com

**Stephens, Wanda Louise (TC)**  
 (Jeff)  
 7765 Lahontan Dr  
 Truckee, CA 96961-5185  
 (h) 530 587 2220  
 (c) 530 412 1002  
 par5tahoe@gmail.com

**Yuke-Miller, Beverly Jo (VC)**  
 (Craig)  
 PO Box 1075  
 Tahoe City, CA 96145-1075  
 (h) 530 583 1770  
 byuke@sierra.net

*Las Vegas Valley Chapter*

**Drayster, Sheila Anne**  
 122 Twin Towers Ave  
 Las Vegas, NV 89123-3702  
 (h) 702 263 6798  
 sdrayster@aol.com

**Frye, Evie (F)**  
 (Stefany L Holmes)  
 2628 Park Hyatt Ave  
 North Las Vegas, NV  
 89081-6413  
 (h) 702 483 6971  
 (c) 678 358 3075  
 (w) 404 825 4518  
 attorneyfrye@gmail.com

**Gernhart, Carmen Lee**  
 (Elzo)  
 7140 Donald Nelson Ave  
 Las Vegas, NV 89131-3397  
 (h) 702 982 6060  
 (c) 702 325 7384  
 (w) 702 202 0200  
 carmen@pac-intl.com

**Harrison, Justine**  
 (Doug Chase)  
 4600 El Camino Cabos Dr  
 Las Vegas, NV 89147-8110  
 (h) 702 982 7341  
 (c) 702 497 3076  
 jharrison@harrisoncounsel.com

**Hart, Liana Bruland (AE)**  
 (Randy)  
 1338 Chorus St  
 Henderson, NV 89052-5713  
 (c) 702 809 3757  
 lbhfly@gmail.com

**Harvey, Randi**  
 (George)  
 1044 Creeping Zinnia Ct  
 Las Vegas, NV 89138-4513  
 (h) 248 390 6834  
 (c) 702 534 8371  
 randirayl@yahoo.com

**Hashagen, Michelle**  
 5335 Edna Crane Ave  
 N Las Vegas, NV 89031-7989  
 (c) 702 985 5490  
 pilotgrlmmh@aol.com

**Keidel, Helen J**  
 1800 Edmond St Unit 264  
 Las Vegas, NV 89146-0333  
 (h) 702 227 9552

**LeBlanc, Anne-Marie**  
 (Sebastien)  
 1013 Chestnut Chase St  
 Las Vegas, NV 89138-8006  
 (h) 702 368 7815  
 leblana@hotmail.com

**Mackell, Jen**  
 9449 Biroth Ct  
 Las Vegas, NV 89149-0180  
 (c) 719 210 4546  
 jennmackell@gmail.com

**McMillan, Marie E**  
8374 Capovilla Ave Apt 218  
Las Vegas, NV 89113-3305  
(h) 702 217 8601  
av8rxx1@aol.com

**Snaper, Kathleen M**  
(Alvin)  
2800 Cameo Cir  
Las Vegas, NV 89107-3213  
(h) 702 870 8227  
lvsnaper@hotmail.com

**Strabala, Mackenzie (F)**  
916 Trophy Hills Dr  
Las Vegas, NV 89134-6327  
(h) 702 577 7729  
(c) 702 256 2432  
cstrabala@gmail.com

**Taylor, Priscilla J**  
709 Spyglass Ln  
Las Vegas, NV 89107-2046  
(h) 702 870 3382

**Wilks, Kim Lianne (TC)**  
5324 White Coyote Pl  
Las Vegas, NV 89130-1632  
(h) 702 354 0693  
(w) 702 656 9747  
kimwilks@cox.net

### *Long Beach Chapter*

**Bardolph, Eileen L**  
(Alan Black)  
4358 Cartesian Cir  
Palos Verdes Peninsula, CA  
90274-3938  
(h) 310 541 5965  
(c) 310 940 1488  
eileen.bardolph@gmail.com

**Chapman, Jodie**  
(Larry)  
3301 Via Palomino  
Palos Verdes Estates, CA  
90274-1053  
(h) 310 375 3563  
(c) 310 480 6508  
niapilot@cox.net

**Clinton, Nancy Jean (AE)**  
2785 Pacific Coast Hwy Ste E  
Torrance, CA 90505-7066  
(h) 310 530 3337  
nancy.clinton@sbcglobal.net

**Crawford, Sharon R**  
(Donald)  
221 Calle De Madrid  
Redondo Beach, CA  
90277-6716  
(h) 310 378 6855  
(c) 310 489 9760  
captaincrawford@verizon.net

**Critchell, Iris C (L)**  
(Howard)  
1467 Lafayette Rd  
Claremont, CA 91711-3412  
(h) 909 624 2554  
(c) 909 816 6858  
aero@hmc.edu

**Dilley, Joan E (L)**  
5614 Laguna Quail Way  
Elk Grove, CA 95785-5709  
(h) 916 485 8684  
joand90803@yahoo.com

**Ellsworth, Amy Akemi (AE)**  
23993 Watercress Dr  
Corona, CA 92883-9336  
(h) 951 277 9074  
aellsworth2000@yahoo.com

**Failing, Joyce**  
998 Via Malibu  
Aptos, CA 95003-5617  
(h) 831 688 1579  
jfailing@pacbell.net

**Falstrom, Mary Treve (TC)**  
(Rich)  
3021 Oakwood Ln  
Torrance, CA 90505-7123  
(h) 310 326 1550  
(c) 310 621 0444  
maryfalstrom@yahoo.com

**Farmer, Constance Anne**  
PO Box 432  
Rosamond, CA 93560-0432  
(h) 661 754 0765  
(w) 661 275 2376  
cfarmer@antelecom.net

**Gibson, M Rita (L)**  
13760 El Dorado Dr Apt 25G  
Seal Beach, CA 90740-3848  
(h) 562 596 5617

**Griffith, Karen M**  
1641 Park Ave Apt 4  
Long Beach, CA 90815-3877  
(c) 562 787 3773  
karen.griffith2010@gmail.com

**Harnett, Lenna G**  
(Laurence)  
10-7751 East Saanich Rd  
Saanichton, BC V8M 1Y7  
Canada  
(h) 250 652 4375  
lenna.harnett@cox.net

**Haselmann, Susan Keizer**  
3221 Ashby Ave  
Las Vegas, NV 89102-1959  
(h) 702 878 2033  
susanhaselmann@aol.com

**Helf, Lesley**  
(Mark Sklow)  
4802 Falcon Rock Pl  
Rancho Palos Verdes, CA  
90275-3732  
(h) 310 377 7214

**Howard, Linda (F)**  
3518 W 224th St  
Torrance, CA 90505-2618  
(h) 310 326 0350  
(c) 310 418 5792  
ldhoward2011@gmail.com

**Ige, Lileila Kiyono**  
10349 Mattock Ave  
Downey, CA 90241-3004  
(c) 949 231 9375  
lilyige@gmail.com

**Jensen, Marilyn Anne**  
21436 Via Straits Ln  
Huntington Beach, CA  
92646-7530  
(h) 714 963 3375  
(c) 714 642 4356  
flyprof@me.com

**London, Barbara Erickson (L)**  
453 Alberto Way Unit 143  
Los Gatos, CA 95032-5450  
(h) 562 519 2834

**McNeil, Mary Jane**  
13600 Cedar Crest Ln Apt 111J  
Seal Beach, CA 90740-4612  
(h) 562 430 5442

**Mettey, Bianca**  
(Jorge)  
254 Via Los Miradores  
Redondo Beach, CA  
90277-6760  
(h) 310 791 0964  
(c) 310 948 2349  
bcmettey@mac.com

**Miller, Colette Louise**  
(Richard)  
1557 W Crone Ave  
Anaheim, CA 92802-1302  
(h) 714 772 2595  
(c) 714 356 5669  
mipmiller@sbcglobal.net

**Miller, Vivian Grasby**  
(Christopher)  
1625 E 2nd St  
Long Beach, CA 90802-5951  
(h) 562 437 2020  
(w) 562 933 3003  
vivum53@aol.com

**Montoya, Nora (CC)**  
(Gary Meermans)  
21223 Bolsa St  
Carson, CA 90745-1509  
(c) 949 500 0423  
nimontoya@msn.com

**Moskow, Kathleen May (L)**  
200 N Dale Ave Apt 231  
Anaheim, CA 92801-4809  
(c) 760 574 1567

**Moss, Jessy Te**  
(Steve Jocz)  
1976 N Berne Dr  
Palm Springs, CA 92262-3133  
(c) 310 925 6400  
mossjessy@gmail.com

**O'Brien, Anne**  
416 Calle de Castellana  
Redondo Beach, CA  
90277-6726  
(h) 310 791 0128  
(c) 310 569 3993  
av8tus@gmail.com

**Papayans, Sheila R (VC,SC)**  
1528 Paseo Del Mar  
Palos Verdes Estates, CA  
90274-1852  
(h) 310 373 7978  
(c) 310 980 2504  
sheila4fly@cox.net

**Phillips, Billie Kathryn**  
9514 W Oak Ridge Dr  
Sun City, AZ 85351-2043  
(h) 623 972 7640  
(w) 480 377 4255  
billieph@cox.net

**Phipps-Alden, Margo Lovendale** (John Alden)  
30088 Avenida Tranquila  
Rancho Palos Verdes, CA  
90275-4515  
(h) 310 541 2623  
margolpa@aol.com

**Rinehart, Terry London**  
(Robert)  
110 Worcester Loop  
Los Gatos, CA 95030-6322  
(h) 408 395 2248  
(c) 408 391 4932  
tlrinehart@comcast.net

**Smith, Carlene Marie**  
20122 Ingram Way  
Torrance, CA 90503-2134  
(h) 310 370 8804  
(w) 310 370 5968  
ladypylut@aol.com

**Stewart, Debbie**  
(Don)  
5888 Mossbank Dr  
Rancho Palos Verdes, CA  
90275-2100  
(h) 310 375 2944  
(c) 310 544 2062  
debbiestewart23@verizon.net

**Wanamaker, Beverly**  
4576 Royal Ridge Blvd  
Las Vegas, NV 89103-5041  
(h) 702 451 7217  
(c) 702 271 2311  
bevwan@embarqmail.com

### *Los Angeles Palms Chapter*

**Becker, Robin (VC)**  
(Verne)  
1607 Gates Ave  
Manhattan Beach, CA  
90266-7028  
(h) 310 374 3633  
robin4000@aol.com

**Bonzon, Rachel (L)**  
2107 Ocean Ave Apt 509  
Santa Monica, CA 90405-2265  
(h) 310 399 0494

**Curtis, Karen Jane**  
362 Ridgemoor Ct  
Newbury Park, CA 91320-4837  
(h) 310 990 9067  
(w) 310 557 4510  
karen@sinoiagroup.com

**Fast, Alison F**  
19850 8th Ave NW  
Shoreline, WA 98177-2556  
(h) 206 533 9046  
(w) 206 533 9883  
afast10@comcast.net

**Kingett, Kathie**  
807 West Rd  
La Habra Heights, CA  
90631-8057  
(h) 562 691 8927  
(c) 562 458 4651  
kingett.kathie@gmail.com

**Lee, Tracey Marie**  
696 N Fern St  
Orange, CA 92867-7311  
(h) 714 538 5136

**Loufek, Betty McMillen**  
231 S Dunnam St  
Flagstaff, AZ 86001-8719  
(c) 714 421 1719

*Marin County Chapter*

**Olson, Patricia McKennon**  
(Roger)  
243 Oceano Dr  
Los Angeles, CA 90049-4123  
(h) 310 476 5541  
(c) 310 962 9190  
tlpmo@aol.com

**Pickering, Aileen L**  
5626 Allott Ave  
Van Nys, CA 91401-4501  
(h) 818 780 2525

**Pyatt, Mary Jean**  
(Marilyn Twitchell)  
2138 Banyan Dr  
Los Angeles, CA 90049-1802  
(h) 310 476 4362  
lechatdela@aol.com

**Robertson, Doris (L)**  
1911 California Ave  
Santa Monica, CA 90403-4404  
(h) 310 453 4360

**Rosso, Connie Jean**  
(John)  
7509 W 89th St  
Los Angeles, CA 90045-3420  
(h) 310 649 0955  
connierosso@gmail.com

**Strawn, C J (CC,MCC)**  
3021 Airport Ave Ste 103B  
Santa Monica, CA 90405-6121  
(h) 310 397 7011  
(c) 310 922 1888  
cj.strawn@verizon.net

**Tanzer, Rachel L**  
5959 Franklin Ave Apt 414  
Los Angeles, CA 90028-5557  
(h) 323 962 0306  
rachel@tanzer.com

**Treister, Ethel**  
(Alan)  
1759 S Bedford St  
Los Angeles, CA 90035-4320  
(h) 310 204 0723  
(c) 310 559 1040  
(w) 310 858 1120  
estcpa@yahoo.com

**Amaral, Julia R**  
(Markus Strate)  
PO Box 1450  
Nevada City, CA 95959-1450  
(h) 530 274 1040  
jamaral@saber.net

**Chantrill, Renee**  
(Lorenzo Reffreger)  
19465 Franquelin Pl  
Sonoma, CA 95476-6353  
(c) 707 934 7064  
rchantrill@yahoo.com

**Cormia, Patricia H**  
(Neil)  
52 Oak Valley Dr  
Novato, CA 94947-1936  
(h) 415 898 5024  
pat@oblique.com

**Currey, Gail Catherine**  
(Daniel Bannett)  
15 San Anselmo Ave  
San Francisco, CA 94127-1511  
(h) 650 562 9577  
(c) 415 713 2311  
gail.currey@pdi.dreamworks.com

**Groves, Laura Margaret**  
(Matthew Rampton)  
1356 Versailles Ave  
Alameda, CA 94501-4720  
(h) 510 769 0259  
laura.groves@me.com

**Houghton, Catherine (MCI)**  
269 Wilson Ave  
Novato, CA 94947-4218  
(h) 415 408 3844  
(c) 775 544 8083  
houghton@magma.ca

**Kline, Nysa Wong (F)**  
(Mark Flaming)  
1420 Grand Ave  
San Rafael, CA 94901-2235  
(h) 415 454 5455  
(c) 415 250 8731  
nysakline@hotmail.com

**O'Grady, Barbara Mary (VC)**  
26 Arnold Dr  
Novato, CA 94949-6265  
(h) 415 884 2571  
barbaraog@juno.com

**Patterson, Carolyn J (TC)**  
2 Entrada Cir  
American Canyon, CA  
94503-3111  
(h) 707 553 7858

**Pickett, Cindy Lynn (CC,NC)**  
(Don Dummer)  
310 Grandview Ave  
Novato, CA 94945-3506  
(h) 415 897 7125  
(c) 415 798 7136  
clpickett@verizon.net

**Pittelkow, Patricia R (SC)**  
(Joe)  
6185 San Gabriel Pl  
Rohnert Park, CA 94928-2842  
(h) 707 585 3342  
ppittelkow@sbcglobal.net

**Royce, Susan**  
1207 W California Ave  
Mill Valley, CA 94941-3417  
(h) 415 381 7262  
(c) 510 220 7744  
susan@royceprinting.com

**Shapiro, Sara**  
(Paul Green)  
1728 Ocean Ave # 300  
San Francisco, CA 94112-1737  
(h) 415 859 9977  
(c) 415 264 3298  
(w) 415 238 0289  
sarathepilot@gmail.com

**Smith, Anne Laure (F)**  
(Brent)  
1208 High St  
Alameda, CA 94501-4810  
(c) 415 203 8755  
annejorgensen@comcast.net

**Taylor, Valerie (WC)**  
(Michael)  
1916 Whisperwood Way  
Port Orange, FL 32128-6660  
(h) 415 383 1272  
(c) 650 400 4585  
vtaylor@gmail.com

**Walker, Rebecca Zoann**  
(Robert)  
1194 Olive Hill Ln  
Napa, CA 94558-2110  
(h) 707 254 9621  
(c) 415 717 8232  
rebecca.singler@sbcglobal.net

**Wong, Connie (F)**  
(James Rusty Henderson)  
17 Enterprise Dr  
Corte Madera, CA 94925-2027  
(c) 415 250 0387  
conwon168@gmail.com

### *Military Internet Chapter*

**Beineke, Cheryl J (CC)**  
(Paul)  
330 Blanchard Dr  
Bolling AFB, DC 20032-7466  
(h) 210 827 9461  
f16c12@earthlink.net

**Buehn, Cheryl N**  
(Torsten)  
2904 S Shepherds Gln  
Wichita Falls, TX 76308-5449  
(c) 940 923 8879  
cheryljohnston01@hotmail.com

**Clifford, Royce Ellen**  
(Brendan)  
1687 Gascony Rd  
Encinitas, CA 92024-1224  
(c) 619 876 0478  
cdravtx@gmail.com

**Cress, Jennifer Ann**  
(Alex)  
11604 Blueridge Ct  
Oklahoma City, OK  
73162-2229  
(h) 405 773 3194  
(c) 405 246 5672  
(w) 405 734 6420  
ajcress3@cox.net

**Cronk, Janna Annette**  
PO Box 1072  
Corsicana, TX 75151-1072  
flyvne1@msn.com

**Garwood, Barbara**  
(Tracy)  
PO Box 130272  
Carlsbad, CA 92013-0272  
(h) 916 799 5479  
(c) 916 837 0840  
machnumberone@yahoo.com

**Gordon, Barbara S**  
(Vernon)  
47990 Mayflower Dr  
Lexington Park, MD  
20653-4538  
(h) 301 863 6903  
barbara.gordon@me.com

**Harris, Megan Adair (F)**  
3392 Augusta St  
Enterprise, AL 36330-4402  
(c) 803 493 6069  
rotorheadmeg@gmail.com

**Jarrell, Cathy E**  
(Van D)  
219 Westwood Dr  
Goldsboro, NC 27530-1131  
(h) 49 611 705 7177  
cathy.jarrell@us.army.mil

**Malachowski, Nicole**  
(Paul)  
102 Hyacinth Rd  
Goldsboro, NC 27534-8264  
(h) 919 288 1498  
(c) 702 622 8525  
fifif15e@hotmail.com

**Morgan, Eleanor E**  
(Wesley)  
7918 Ray Nash Dr NW  
Gig Harbor, WA 98335-6225  
(c) 484 554 6466  
coole2k@aol.com

**Scott, Elizabeth Honor**  
(Chris)  
419 Queen St  
Alexandria, VA 22314-2620  
(h) 843 810 2305  
ehkinkade@yahoo.com

**Thomer, Mary Ashley**  
(Joe)  
2122 Tucson Ave Unit D  
Andrews Airforce Base, MD  
20762-5566  
(c) 719 930 1310  
stantonma@yahoo.com

**Thorp, Gabrielle Anita (AE)**  
920 Contadero Pl  
Las Vegas, NV 89138-4544  
(c) 602 690 8644  
gabtalk@aol.com

**Van Ovost, Jackie D**  
(Alan Frosch)  
95 Two Creeks Ln  
Blairsville, GA 30512-8633  
(c) 210 693 9343  
genesis5@knology.net

**Watkins, Korey B**  
1708 Fort Ord Ct  
Suisun City, CA 94585-6320  
(c) 505 414 1376  
koreybeth@hotmail.com

**Yenchesky, Shannon L**  
5550 N Hollywood Ave  
Whitefish Bay, WI 53217-5206  
(h) 414 961 2426  
(c) 414 379 8148  
yench5wi@yahoo.com

### *Monterey Bay Chapter*

**Adelman, Gabrielle Ariadne**  
(WC)  
1365 Meadowridge Rd  
Corralitos, CA 95076-0356  
(h) 831 728 0692  
gigi@adelman.com

**Arnold, Earline**  
(Deryck Nuckton)  
3 Zaragosa Vw  
Monterey, CA 93940-6082  
(h) 831 373 6223  
(c) 831 915 7590  
2flyers@comcast.net

**Bachman, Marjorie L**  
23 Karen Dr  
Watsonville, CA 95076-0713  
(h) 831 722 5138  
(c) 513 307 7126  
marjoriebachwoman@yahoo.com

**Barnett, Laura Ann**  
(Michael)  
260 Jasmine Ln  
Watsonville, CA 95076-6112  
(h) 831 722 8491  
(c) 831 334 6342  
bassfly22@yahoo.com

**Breien, Constance J**  
(Richard)  
3515 Tanglewood Trl  
Palm Harbor, FL 34685-1843  
(h) 727 812 4269  
cjbackeast@tampabay.rr.com

**Bundgard, Olive Grainger**  
330 Woodside Dr Unit 114  
Salinas, CA 93901-1841  
(h) 831 784 1865

**Chauvet, Sarah M**  
(Dan)  
147 Mesa Verde Dr  
Watsonville, CA 95076-0949  
(h) 831 724 8256  
(c) 831 359 3363  
sarahchauvet@sbcglobal.net

**Contreras, Claudia (CC,NC)**  
PO Box 400  
Chualar, CA 93925-0400  
(h) 831 776 9972  
clc\_80@yahoo.com

**Crane-Bailey, Donna Gale**  
(MCC,AE,AECH)  
251 Aptos Beach Dr  
Aptos, CA 95003-4638  
(h) 831 688 9760  
(c) 831 818 3234  
donnacb210@sbcglobal.net

**Crocker, Kryss Yvonne**  
(Andrew)  
450 Siesta Dr  
Aptos, CA 95003-4030  
(h) 831 689 7673  
(c) 831 247 1769  
flying4fun2@att.net

**Delp-Mallet, Jennifer R**  
312 Coates Dr  
Aptos, CA 95003-4307  
(h) 831 661 0451  
(c) 619 244 0069  
cfijenrayne@gmail.com

**Dierolf, Carolgene**  
(John)  
652 San Mateo Pl  
Salinas, CA 93901-3929  
(h) 831 422 2331  
(w) 408 754 1745  
carolgene99@hotmail.com

**Dieser, Anna Jo**  
1715 E Alluvial Ave Apt 180  
Fresno, CA 93720-3602  
(h) 559 297 5275  
(c) 559 907 1140  
annajopilot@comcast.net

**Dugger, Carolyn D**  
(James)  
122 Melba Ct  
Soquel, CA 95073-2922  
(h) 831 476 8612  
(c) 831 345 1907  
(w) 831 475 1640  
cdugger@earthlink.net

**Garner, Jennifer Lynn Jenny**  
(F)  
207 Trescony St  
Santa Cruz, CA 95060-4231  
(h) 831 458 3750  
(c) 831 359 7001  
vivalajenny@sbcglobal.net

**Gates, Stefanie Elizabeth**  
1142 W Grand Ave Apt 4F  
Chicago, IL 60642-5809  
(c) 407 375 4850  
stefanie.gates@gmail.com

**Hadley, Celeste D (AE)**  
215 Allerton St  
Santa Cruz, CA 95065-1303  
(h) 831 426 4640  
(c) 831 421 1121

**Harmon, Kay Beverly**  
344 Primavera Way  
Salinas, CA 93901-1759  
(h) 831 422 0327  
(c) 831 578 4581  
ronkayharmon@gmail.com

**Harris, Leritha Marie**  
1863 Halterman Ave Apt D1  
Santa Cruz, CA 95062-1941  
(h) 831 464 1143  
leritha@yahoo.com

**Hendrickson, Jeanne Marie**  
(TC) (Robert)  
1071 Elkhorn Rd  
Royal Oaks, CA 95076-9200  
(h) 831 722 2287  
(w) 831 475 4024  
flyjaba@sbcglobal.net

**Howard, Amber Spring (AE)**  
(Adrian)  
122 Ponderosa Ct  
Santa Cruz, CA 95060-1012  
(c) 831 588 2015  
howard.amber@gmail.com

**James, Ellen Eisendrath**  
(Paul)  
PO Box 1275  
Pebble Beach, CA 93953-1275  
(h) 831 625 1139  
(c) 831 601 8181  
e\_james@comcast.net

**Johnson, Teresa (F)**  
(Joseph A)  
207 Harvest St  
Salinas, CA 93901-3310  
(h) 831 757 7347  
(c) 831 206 0904  
terijohnson@juno.com

**Kendrick, Mona (SC)**  
6726 Tustin Rd  
Salinas, CA 93907-8902  
(h) 831 663 0756  
(c) 831 229 9619  
mkendrick24@hotmail.com

**Knapp, June D**  
3593 Eastfield Ct  
Carmel, CA 93923-9458  
(h) 831 624 7168  
(w) 831 624 8231  
wandjknapp@aol.com

**Ledford, Lori (VC)**  
19355 El Cerro Way  
Aromas, CA 95004-9135  
(c) 831 578 7610  
(w) 831 754 1400 x4790  
loli191@yahoo.com

**Levandovski-Byers, Theresa L**  
(George)  
PO Box 924  
Freedom, CA 95019-0924  
(h) 831 728 5511  
gtbyers@earthlink.net

**Nissen, Joanne**  
31651 River Rd  
Soledad, CA 93960-9692  
(h) 831 675 3950

**Nutter, Zoe Dell (L)**  
986 Trebein Rd  
Xenia, OH 45385-9534  
(h) 937 427 9422

**Parker, Linda Sue (F)**  
26406 Honor Ln  
Salinas, CA 93908-1554  
(c) 831 229 4743  
sueparker6@yahoo.com

**Pratt, Sandra Lynn**  
(Russell)  
4245 Canada Ln  
Carmel, CA 93923-8945  
(h) 831 625 2831  
carmelart@sbcglobal.net

**Roberts, Jody Shyann**  
(Michael)  
1313 Shafter Ave  
Pacific Grove, CA 93950-5528  
(h) 831 596 3845  
(w) 831 624 1821  
jshyann@yahoo.com

**Sabankaya, Jeanne (F)**  
(Semih)  
101 Cardiff Ct  
Santa Cruz, CA 95060-2433  
(h) 813 423 6789  
(c) 408 439 8859  
(w) 408 289 1644  
jstasab@aol.com

**Sanchez, Ann Haile**  
PO Box 152  
Olga, WA 98279-0152  
(h) 360 376 5198  
sanddollar@rockisland.com

**Saylor, Mary Ross**  
(Scott)  
7675 E Park View Dr  
Tucson, AZ 85715-3564  
(h) 520 505 8959  
(c) 524 548 4486  
(w) 520 873 3933  
mary@thesaylors.net

**Serasio, Michaele Sharlene**  
1172 S Main St Apt 198  
Salinas, CA 93901-2204  
(c) 831 206 1417  
(w) 831 772 1382  
flyngnurse@aol.com

**Smith, Jill Dianne**  
1000 SW Vista Ave Apt 616  
Portland, OR 97205-1136  
(c) 831 234 0437  
jillsmith@yoyodyne.com

**Talnick, Alice S**  
140 Dovewood Ln  
Aptos, CA 95003-4705  
(h) 831 688 8899  
(c) 831 332 3549  
atalnick@comcast.net

**York, Patricia**  
135 Belmont St  
Santa Cruz, CA 95060-2240  
(h) 831 423 8681  
aey1234@sbcglobal.net

**Zehm, Laura Lynn**  
(Paula Black)  
25910 Enclave Ct  
Monterey, CA 93940-6694  
(h) 831 333 1028  
(w) 831 625 4915  
zehmfly@yahoo.com

### *Mount Diablo Chapter*

**Clark, Susan**  
125 Oakridge Way  
Rio Vista, CA 94571-2231  
(h) 707 374 4411

**Kent, Annemarie Elisabeth**  
1268 Brighton Dr  
Fairfield, CA 94533-1905  
(h) 707 428 6033  
(c) 707 330 7721  
aekent99@aol.com

**Ketchum, Sharon Kay**  
(Gerald)  
PO Box 991  
Kelseyville, CA 95451-0991  
(h) 707 279 4561  
(c) 916 296 6313  
gsketchum@yahoo.com

**Moyer, Marielle M (MCC)**  
PO Box 1004  
Lafayette, CA 94549-1004  
(h) 925 988 9133  
(w) 415 442 3420  
mmmoyer@att.net

**Rogers, Martha S Marti (L,AE)**  
(John)  
265 Cedar Ridge Dr  
Rio Vista, CA 94571-2100  
(h) 707 374 6859  
skymrsr@aol.com

**Salcedo, Betty Lou**  
PO Box 416  
Alameda, CA 94501-9516  
(h) 510 501 4494  
femaletypepilot@att.net

**Mt. Shasta Chapter****Allen, Angela Kennedy**

(Tom)  
54 Barker Ct  
Chico, CA 95928-3842  
(c) 530 566 2508  
akona2011@gmail.com

**Boot, Barbara Joan**

(Bill)  
1462 Link St  
Corning, CA 96021-3047  
(h) 530 824 5541  
(c) 530 624 4357  
bboot33@comcast.net

**Brooks, Glee Ruth**

(Duane)  
110 Chestnut St  
Mount Shasta, CA 96067-2209  
(h) 530 926 4766

**Crooker, Barbara Louise (TC)**

(Robert)  
22452 Stagecoach Rd  
Palo Cedro, CA 96073-9531  
(h) 530 549 4275  
(c) 530 515 7929  
flylady@frontiernet.net

**Dealey, Elizabeth Young**

(Dave)  
211 Humbug Rd  
Yreka, CA 96097-2007  
(h) 530 842 6416

**Decker, Laura**

1423 Trenta Dr  
Chico, CA 95926-5303  
(c) 530 519 3630  
l.decker90@yahoo.com

**Erickson, Lois Ann**

(E,MCC,AECH)  
3577 Bridger Dr  
Redding, CA 96002-2369  
(h) 530 221 6958  
(c) 530 949 9701  
lois99pip@sbcglobal.net

**Harman, Donna Lee**

(Dennis)  
PO Box 1545  
Weaverville, CA 96093-1545  
(h) 530 623 3200  
(c) 530 410 1993  
(w) 530 623 5517  
harmandd@gmail.com

**Hofkin, Sabrina Marie**

(Stephen)  
8233 Muscat Ct  
Redding, CA 96001-9576  
(h) 530 247 7576  
hofkinsm@aol.com

**Huang, Jean (F)**

23130 Kitty St  
Red Bluff, CA 96080-8861  
(h) 530 528 1057  
jyh10@cornell.edu

**Jackson, Deborah**

5250 Parkville Rd  
Anderson, CA 96007-9736  
(h) 530 365 5172  
(c) 530 945 0000  
(w) 530 365 5172  
debbies198@aol.com

**Jay, Heather**

1 Roxbury Ct  
Chico, CA 95973-8105  
(h) 503 342 7394  
(c) 530 624 7213  
1967vw@gmail.com

**Kerr, Susan K (CC)**

(Jim)  
3250 Cowgill Ln  
Redding, CA 96003-0411  
(h) 530 241 9000  
(c) 530 917 0423  
suekerr96003@yahoo.com

**Lane, Lerose (F,VC)**

(Roland Miller)  
3160 Wisconsin Ave  
Corning, CA 96021-9283  
(h) 530 824 5223  
(c) 530 356 8315  
lerose@theskybeam.com

**Leatherwood, Shirley Jean**

PO Box 103  
Proberta, CA 96078-0103  
(h) 530 474 1962  
fly@snowcrest.net

**McDonough Pope, Alexis Anne (F)**

4160 Suisun Valley Rd #E553  
Fairfield, CA 94534-4016  
(c) 510 898 8065  
a.mcd.pope@gmail.com

**Ostendorf, Julie Anne (Donald)**

3570 Greenstone Pl  
Redding, CA 96001-1375  
(h) 530 244 2513  
(c) 534 227 5678  
julieostendorf@gmail.com

**Prigmore, Suann W**

(Bill Duval)  
3050 Carson Dr Apt 2  
Redding, CA 96003-6820  
(h) 530 722 9726  
(c) 530 515 6723  
suannp@sbcglobal.net

**Schutte, Audrey M (L)**

(Ray)  
9187 Sugarloaf Dr  
Redding, CA 96001-9763  
(h) 530 246 9255  
(w) 530 241 4204  
cessna89h@gmail.com

**Scott, Eleanore Hacking**

(Lynton)  
PO Box 100  
Trinity Center, CA 96091-0100  
(h) 530 266 3350

**Streeter-Kempinski, Jan**

575 Ellenburg Rd  
Seneca, SC 29672-0511  
(h) 864 557 1098

**Sutter, Ann Marie (AE)**

(Bill)  
6300 Silver Pine Way  
Shingletown, CA 96088-9800  
(h) 530 474 3073  
(w) 530 227 1343  
bsutter@hotmail.com

**Taylor, Donna Lou (NC)**  
(Howard)  
877 Mercedes Ln  
Redding, CA 96003-3786  
(h) 530 247 1199  
(w) 530 222 1200  
donnataylor877@charter.net

**Ward, Diana Madama (SC)**  
790 Pioneer Dr  
Redding, CA 96001-0258  
(h) 530 241 6451  
(c) 530 941 9315  
(w) 530 242 4604  
teamward@c-zone.net

**Watters, Lorrene D**  
1425 Winkle Dr  
Chico, CA 95926-7718  
(h) 530 891 3467  
ldwatters@sbcglobal.net

**Williams, Andrea Merrick**  
(Ken)  
12039 Wanda Ln  
Redding, CA 96003-8743  
(h) 530 549 4917  
(c) 530 945 9234  
drbdnz@aol.com

### *Orange County Chapter*

**Abrams, Linda Tania**  
717 W 27th St  
San Pedro, CA 90731-6507  
lasprite@cox.net

**Allen, Beverleymae**  
827 Via Alhambra Unit B  
Laguna Woods, CA  
92637-4880  
(h) 949 583 1208  
ballen@fea.net

**Bassler, Letty Jane**  
79466 Cetrino  
La Quinta, CA 92253-6585  
(h) 760 564 9344  
ljbassler@earthlink.net

**Basso, Tiina Marjatta**  
21845 Tumbleweed Cir  
Lake Forest, CA 92630-2748  
(h) 949 716 6022  
(c) 358 44 9485576  
tiinab63@yahoo.com

**Bates, Irene S (CC)**  
PO Box 3137  
Laguna Hills, CA 92654-3137  
(h) 949 770 3025  
(c) 817 713 7461  
isb1954@att.net

**Bennett, Carol Anne**  
(Stephen)  
14 Westcliff  
Laguna Niguel, CA 92677-2929  
(h) 949 495 8052  
(c) 949 212 5690  
(w) 949 388 6852  
aussiebennett@aol.com

**Botas, Hulya Julie**  
74 Anacapa Ct  
Foothill Ranch, CA 92610-2431  
(c) 714 865 7722  
botas1@aol.com

**Briscoe, Trudy Mardele**  
(Bill Ruzgis)  
34 Rivo Alto Canal  
Long Beach, CA 90803-4047  
(h) 562 434 9356  
trudybill@aol.com

**Casey, Suzanne Rhodes**  
(Thomas)  
6 Amador  
Newport Coast, CA  
92657-1226  
(h) 949 464 1258  
(c) 949 400 9670  
tom-suzycasey@cox.net

**Culp, Alexandra K H (F)**  
6181 Medford Dr.  
Huntington Beach, CA  
92647-2458  
(c) 714 308 0270  
aculp@datahunter.com

**Dillman, Lois**  
(Jim)  
2326 Cornell Dr  
Costa Mesa, CA 92626-6312  
(c) 541 480 0976  
psalm751@gmail.com

**Ehnenn, Helen**  
14642 Monroe St  
Midway City, CA 92655-1051  
(h) 714 897 6507  
hifyer1@roadrunner.com

**Eldridge, Linda Barker (AE)**  
5 Encore Ln  
Aliso Viejo, CA 92656-2810  
(h) 949 360 0362  
(w) 949 637 9763  
pianomate@cox.net

**Elser, Martha Joan**  
(Julie Gissel)  
3813 Gondar Ave  
Long Beach, CA 90808-2132  
(c) 562 760 1204  
martha.elser@verizon.net

**Engard, Irene P**  
(Alan)  
931 Presidio Dr  
Costa Mesa, CA 92626-5609  
(h) 714 557 4323  
(c) 714 658 2624  
engards@aol.com

**Ferguson, Lori**  
18 Redwood Tree Ln  
Irvine, CA 92612-2226  
(c) 949 293 2676  
bzyflyr@cox.net

**Fuller, Amy P**  
301 E Norton St  
Long Beach, CA 90805-4627  
(c) 714 916 2314  
fuller.amy@gmail.com

**Gissel, Julie**  
(Martha Elser)  
3813 Gondar Ave  
Long Beach, CA 90808-2132  
(h) 562 377 0776  
(c) 310 717 2824  
julia.gissel@verizon.net

**Gorman, Kelley L**  
(Andy)  
22321 Prairie Rd  
Lake Forest, CA 92630-4329  
(h) 949 458 1179  
(w) 949 349 9174

**Grant, Madison**  
33 Marble Sands  
Newport Beach, CA  
92660-9100  
(c) 949 677 8382  
mgrant1@andover.edu

**Griffith, Thon (E)**  
(Robert DeLong)  
1901 Leeward Ln  
Newport Beach, CA  
92660-3804  
(h) 949 548 6394  
(c) 949 697 6594  
thon4mail@aol.com

**Handrahan, Colleen Marie**  
8731 Adah St  
Garden Grove, CA 92841-1000  
(c) 714 757 2051  
(w) 714 778 8855  
cInhandrahan@yahoo.com

**Hengesh, Charlene D**  
(John)  
13 King Edward Ct  
Rancho Mirage, CA  
92270-1620  
(h) 760 324 8692  
hengair2@aol.com

**Hengsteler, Pamela Chesley**  
(AE) (David)  
906 Van Ness Ct  
Costa Mesa, CA 92626-2948  
(h) 714 556 3111  
(c) 714 713 4987  
(w) 949 852 8850  
pilotpam47@hotmail.com

**Hill, Hilda A**  
9172 Parliament Ave  
Westminster, CA 92683-7429  
(h) 714 893 5484  
okiegirl@socal.rr.com

**Horn, Esther F**  
(James)  
34092 El Contento Dr  
Dana Point, CA 92629-2666  
(h) 949 240 7577  
(c) 949 235 3320  
ehorn92629@cox.net

**Jackson, Brenda E**  
(Mark French)  
15722 Clarendon St  
Westminster, CA 92683-6937  
(h) 714 617 5771  
bejmef@hotmail.com

**Kennedy, Emi Suzuki**  
(John)  
3821 Heather St  
Seal Beach, CA 90740-2922  
(h) 562 296 8657  
(c) 949 307 5265  
emikennedy@hotmail.com

**Kinsbergen, Caroline Diane**  
3845 Farquhar Ave Unit 212  
Los Alamitos, CA 90720-2012  
(c) 714 814 5142  
caroline@kinsbergen.tv

**Kohler, Mary B**  
1047 W 150 North Cir  
Saint George, UT 84770-8005  
(h) 435 674 9413  
(c) 714 318 4814  
flyinlass@infowest.com

**Lindelof, Gretchen S**  
30100 Town Center Dr Ste O  
Laguna Niguel, CA 92677-2064  
(c) 602 300 6505  
boskat@live.com

**Lindstrom, Marikay**  
(Bill Linder)  
708 Montclair Dr  
Santa Paula, CA 93060-1659  
(h) 805 525 1321  
(c) 510 305 3279  
flyhmk@gmail.com

**Luthin, Melinda Marie**  
PO Box 471  
Corona Del Mar, CA  
92625-0417  
(h) 949 521 1191  
(w) 949 673 1161  
beg2625@gmail.com

**Mauthe, Marci A**  
13186 Indian Springs Rd  
Caliente, CA 93518-2896  
(h) 661 867 2755  
alimar@hughes.net

**McFall, Shirley (SC)**  
1850 W Beverly Dr  
Orange, CA 92868-2019  
(c) 330 221 6114  
smcfall@ix.netcom.com

**Mensa-Wood, Ewurabena**  
24319 El Pilar  
Laguna Niguel, CA 92677-3506  
(c) 909 855 3615  
emensa\_wood@hotmail.com

**Meredith, Jessica Lynn**  
3302 Cortese Dr  
Los Alamitos, CA 90720-4306  
(c) 562 676 6953  
jessicameredith333@gmail.com

**Mizell, Pamela A**  
695 Cliff Dr  
Laguna Beach, CA 92651-1406  
(h) 949 290 2985  
(w) 949 660 7126  
pam@mizell.name

**Murray, Patricia Jo**  
(Peter)  
9882 Effingham Dr  
Huntington Beach, CA  
92646-7328  
(h) 714 968 6779  
patty99@socal.rr.com

**Myers, Diane Rumble (NC)**  
(Ralph)  
533 W Avenida de Los  
Lobos Marinos  
San Clemente, CA 92672-4365  
(h) 949 492 2510  
(c) 949 233 0600  
myers533@earthlink.net

**O'Brien, Adrianne Lucyle**  
(Patrick)  
PO Box 176  
Mariposa, CA 95338-0176  
(h) 209 966 7992  
adeapat@sti.net

**Oakes, Lianne Rene (TC)**  
1513 W Santa Ana Blvd  
Santa Ana, CA 92703-3600  
(c) 714 785 9262  
(w) 949 476 2572  
loakes6061@aol.com

**Ogden, Ashley Melissa**  
35 Whippoorwill Ln  
Aliso Viejo, CA 92656-1854  
(c) 719 210 1650  
ashleyogden@gmail.com

**Park, Sandra L**  
(Bill)  
125 S 56th St Unit 60  
Mesa, AZ 85206-1560  
(h) 480 820 5429  
(c) 714 797 2456  
(w) 602 685 3748  
atc.sandra@cox.net

**Paul, Therese Ann**  
2160 College Ave Apt P  
Costa Mesa, CA 92627-7162  
(c) 949 922 5337  
therese.paul@gmail.com

**Perrigoue, Rene (VC)**  
(Charles)  
1 Potters Bnd  
Ladera Ranch, CA 92694-0906  
(c) 949 302 5365  
lrfte731@yahoo.com

**Prentiss, Patricia Noyes (E)**  
225 Opal Ave  
Balboa Island, CA 92662-1032  
(c) 951 533 3341  
patprentiss@aol.com

**Riley, Katherine**  
3334 E Coast Hwy  
Corona Del Mar, CA  
92625-2328  
(h) 949 723 3113  
(w) 949 337 2239  
jetttime007@juno.com

**Rinebold, Andrea Averyt**  
2103 Ostrom Ave  
Long Beach, CA 90815-3528  
(c) 714 420 6503  
arinebold@gmail.com

**Schafer, Julie McCoy**  
(Jack)  
5001 Birch St  
Newport Beach, CA  
92660-2116  
(h) 949 509 7705  
(c) 949 422 2819  
(w) 949 474 0619  
julie@juliemccoylaw.com

**Stulik, Christine Marie**  
PO Box 1080  
Homewood, CA 96141-1080  
(c) 530 386 0819  
christinestulik@aol.com

**Swensson, Nancee**  
(Rick)  
335 Heather Pl  
Laguna Beach, CA 92651-1435  
(h) 949 494 9548  
(c) 949 813 6883  
nswensson@homgroup.com

**Swerdfeger, Kira**  
24771 Georgia Sue  
Laguna Hills, CA 92656-4326  
(h) 949 380 8003  
(c) 949 648 9449  
theswerds@cox.net

**Tierney, Carol Jean**  
(Roger)  
22135 Pheasant St  
Lake Forest, CA 92630-1845  
(h) 949 699 2413  
(c) 949 422 2413  
rrtierney@earthlink.net

**Titterington-Machado, Diane Marie**  
(Rod Machado)  
PO Box 6030  
San Clemente, CA 92674-6030  
(h) 949 498 2498  
twedilfee@gmail.com

**Todd, Eleanor Lucille**  
4703 Seashore Dr  
Newport Beach, CA  
92663-2523  
(h) 949 548 7890  
skybum1@att.net

**Valdez, Rebecca A**  
(Frank)  
8221 E Birch Tree Ln  
Anaheim, CA 92808-2322  
(h) 714 281 2846  
(c) 714 306 2329  
fxala@hotmail.com

**Van Velzer, Mary Louise**  
(Vince)  
19771 Deep Harbor Dr  
Huntington Beach, CA  
92648-3003  
(h) 714 969 6327  
flyhildy@verizon.net

**Vanderpool, Celia C (AE)**  
113 Avenida Barcelona  
San Clemente, CA 92672-4245  
(h) 949 361 9303  
(c) 949 547 0565  
celiavanderpool@gmail.com

**Vitale-Geisz, Anita Susan**  
(AECH) (Thomas)  
15 Talega  
Rsm, CA 92688-2730  
(h) 949 510 1301  
flygirl52@sbcglobal.net

**Ward, Barbara Goode**  
 PO Box 11833  
 Costa Mesa, CA 92627-0833  
 (h) 949 548 1347  
 (c) 949 293 2012  
 bgoode1@sbcglobal.net

**Wilske, Arlene G**  
 (Rod)  
 24696 Priscilla Dr  
 Dana Point, CA 92629-1030  
 (h) 949 488 2730  
 awilske@cox.net

### *Palomar Chapter*

**Felker, Kathleen Mary (VC)**  
 5230 Via Del Oro  
 Oceanside, CA 92056-7201  
 (h) 760 726 5890  
 (c) 760 505 3376  
 kfelker@cox.net

**Gartman, Robin J (CC,NC)**  
 (Wheeler North)  
 2725 Anta Ct  
 Carlsbad, CA 92009-5804  
 (h) 760 931 0546  
 (c) 760 703 8817  
 (w) 619 758 2327  
 rgartorth@cs.com

**Gillies, Glen Judith (TC)**  
 PO Box 3381  
 Rancho Santa Fe, CA  
 92067-3381  
 (h) 858 613 0094  
 (c) 858 349 5587  
 glenjg2003@yahoo.com

**Haskins, Nena Jo (SC)**  
 (Deane)  
 PO Box 1907  
 Rancho Santa Fe, CA  
 92067-1907  
 (h) 858 756 5016  
 (c) 858 395 5026  
 nenaslaw@gmail.com

**Meadows, Kari Ember**  
 PO Box 180016  
 Coronado, CA 92178-0016  
 (h) 619 922 0007  
 wingsaloft@earthlink.net

**Osman, Catherine Howes**  
 (Kenneth)  
 2053 34th St SE  
 Washington, DC 20020-2415  
 chos.man@verizon.net

### *Phoenix Chapter*

**Alkin, Marisa Elaine**  
 5459 N Via del Arbolito  
 Tucson, AZ 85740-6499  
 (h) 520 303 3767  
 (c) 520 229 7782  
 marisaalkin@gmail.com

**Amundsen, Jennifer Jo**  
 29301 N 144th St  
 Scottsdale, AZ 85262-6808  
 (h) 480 471 3439  
 (c) 480 239 2269  
 imsunshn@yahoo.com

**Anderson, Julie**  
 4300 W Saturn Way  
 Chandler, AZ 85226-3719  
 (h) 480 961 4962  
 (c) 480 287 2429  
 (w) 480 333 3723  
 flynrow@earthlink.net

**Baier, Marguerite (CC)**  
 (Joe Horvath)  
 13601 N 76th St  
 Scottsdale, AZ 85260-4027  
 (h) 602 476 1947  
 (c) 480 318 6165  
 phx99chairmb@cox.net

**Balestrino, Marcia A (TC)**  
 (Charles Emery)  
 14219 N 2nd Ave  
 Phoenix, AZ 85023-6201  
 (h) 602 795 3123  
 (c) 480 236 8236  
 mbalestrino@att.net

**Barrett, Barbara McConnell**  
 (Craig)  
 4617 E Ocotillo Rd  
 Paradise Valley, AZ  
 85253-4032  
 (h) 602 840 1511  
 (w) 602 840 7439  
 bb@barbarabarrett.com

**Beck, Cindy**  
 (Kevin)  
 16603 E Leo Dr  
 Fountain Hls, AZ 85268-6540  
 (c) 602 509 5197  
 cindybeck@yahoo.com

**Bonesteel, June (VC)**  
 2827 E Marco Polo Rd  
 Phoenix, AZ 85050-3518  
 (h) 602 569 1296  
 (w) 602 569 0200  
 jbonesteel@earthlink.net

**Bowman, Terry**  
 (Richard)  
 710 Paradise Cv  
 Shady Shores, TX 76208-5142  
 (h) 940 239 6255  
 (c) 602 741 9860  
 rbts@aol.com

**Carey, Kaleen (F)**  
 22109 E Cedar Waxwing Dr  
 Queen Creek, AZ 85142-7225  
 (h) 480 888 1644  
 kccpilot@bwmill.us

**Coffey, Bonita Bonnie (MCC)**  
 (Ky)  
 14644 S 20th Pl  
 Phoenix, AZ 85048-4352  
 (c) 480 759 0745  
 rtw2k@gmail.com

**Consolino, Helen Sherwin**  
 (Chris)  
 1950 W Park Pl  
 Chandler, AZ 85224-9037  
 (h) 480 219 4744  
 (c) 480 577 7451  
 (w) 602 267 4069  
 helenconsolino@gmail.com

**Cooper, Rebecca Lauren**  
 10736 Balsam Creek Ave  
 Las Vegas, NV 89144-4412  
 (h) 702 541 8255  
 (c) 702 501 4297  
 rccooper2011@gmail.com

**Covington, Elisabeth Mary**  
(James)  
11248 E Sunnyside Dr  
Scottsdale, AZ 85259-3101  
(h) 480 949 6077  
(c) 704 451 1360  
cometdc10@yahoo.com

**Donaldson, Patricia Ring**  
5601 E Monterosa St  
Phoenix, AZ 85018-4645  
(h) 480 945 8031  
pmjrd1621@aol.com

**Dyer, Angela**  
33842 N Cherry Creek Rd  
Queen Creek, AZ 85142-4623  
(c) 480 620 9827  
azifly150@yahoo.com

**Dykema, Deborah L**  
20045 N 19th Ave Bldg 9  
Phoenix, AZ 85027-4252  
(w) 602 978 1555

**Farley, Theresa L (F)**  
45138 W Miramar Rd  
Maricopa, AZ 85139-8713  
(c) 480 313 9288  
theresa.l.farley@gmail.com

**Farley, Traci Christina (AE)**  
(Mike)  
182 Club Villas Ln  
Kissimmee, FL 34744-8439  
(c) 775 233 2682  
(w) 214 708 9901  
tcfarley@gmail.com

**Franklin, Evelyn Ruth**  
(Scott Johnson)  
3143 W Avion Way  
Laveen, AZ 85339-2040  
(h) 602 459 0323  
ruthie\_franklin@yahoo.com

**Fryer, Stephanie (AE)**  
PO Box 30864  
Phoenix, AZ 85046-0864  
(h) 602 354 2662  
73steph@cox.net

**Gentry, Marlaette T Molly**  
11034 W Tonto Ln  
Sun City, AZ 85373-3344  
(h) 623 362 0159  
mollygentry@cox.net

**Gillette, Bambi Joy**  
(Randy)  
4256 W Rickenbacker Way  
Chandler, AZ 85226-4726  
(h) 480 634 4256  
(c) 480 216 6844  
r.bgillette@cox.net

**Gimbel, Ashlie Montague**  
(Daniel)  
5614 E Monte Cristo Ave  
Scottsdale, AZ 85254-1891  
(h) 602 404 0049  
(w) 602 625 9411  
amgimbel@aol.com

**Haddad, Tania**  
2254 E North Ln  
Phoenix, AZ 85028-3619  
(h) 602 368 8233  
(w) 602 262 8900  
thaddad2@cox.net

**Halloran, Sherlyn Denise**  
(Michael)  
408 W Adamanda Dr  
Phoenix, AZ 85086-2401  
(h) 623 486 7255  
(c) 623 363 6577  
beenflying1979@gmail.com

**Hannah, Carol M**  
(Howard)  
22201 E Vallejo St  
Queen Creek, AZ 85142-9051  
(h) 480 882 1879  
(w) 480 227 3193  
flyn2@msn.com

**Hanson, Catherine A**  
(James)  
10914 W Monte Vista Rd  
Avondale, AZ 85392-5457  
(h) 623 478 9860  
(c) 623 512 6399  
catherinehansonaz@earthlink.net

**Harper, Sue Mapp**  
4814 N 35th St  
Phoenix, AZ 85018-3475  
(h) 602 955 7185  
sharper14@cox.net

**Haskins, Mardell D (NC)**  
2345 E Main St Lot 107  
Mesa, AZ 85213-9117  
(c) 435 256 2219  
mardell99@gmail.com

**Hinnant, Robyn Lynn**  
1905 N Evergreen St  
Chandler, AZ 85225-7923  
(c) 954 651 3850  
robyn\_hinnant@hotmail.com

**Holm, Audine Lynn Dee**  
(AECH) (Michael John)  
10755 W Belmont Ave  
Glendale, AZ 85307-1727  
(h) 623 872 1877  
(c) 623 451 9614  
deezapilot@cox.net

**Howard, Stacy**  
41695 N Coyote Rd  
Queen Creek, AZ 85140-9685  
(h) 480 987 9165  
stacykhoward@msn.com

**Hunter, Marsha**  
(Brian K Johnson)  
600 N 4th St Apt 844  
Phoenix, AZ 85004-4639  
(c) 612 760 9489  
marsha@marshahunter.com

**LaBarbera, Tammy Ann**  
PO Box 3012  
Tempe, AZ 85280-3012  
(h) 775 538 2442  
(c) 480 335 9556  
tammycanfly@gmail.com

**Mehrtens, Lynn**  
(Donald)  
18650 N 91st Ave Unit 2001  
Peoria, AZ 85382-7764  
(h) 623 374 2889  
(c) 602 527 2498  
kovacicaz@hotmail.com

**Mitchell, Susie**  
(Phil)  
8660 E Wood Dr  
Scottsdale, AZ 85260-4119  
(h) 480 315 0107  
(w) 480 707 7000  
susiem@ptcmolds.com

**Moss, Cara Jean**  
8507 S 31st Way  
Phoenix, AZ 85042-8251  
(h) 602 426 0816  
(c) 602 380 7855  
(w) 480 839 0334  
cara.moss@edwardjones.com

**Myers, Margot Abbie**  
(Gordon Helm)  
802 W Augusta Cir  
Phoenix, AZ 85021-7129  
(h) 602 606 2228  
(c) 480 773 3118  
margot@chezmyers.com

**Nolan, Lisa D**  
(Patrick)  
9290 E Thompson Peak Pkwy  
Unit 147  
Scottsdale, AZ 85255-4509  
(h) 480 563 3237  
(c) 480 577 0357  
(w) 480 563 3300  
lisadianenolan@yahoo.com

**Olson, Ruth M**  
1207 E LaJolla Dr  
Tempe, AZ 85282-5574  
(h) 480 491 7950

**Palmas, Gabrielle Francesca**  
(AE)  
4682 W Harrison St  
Chandler, AZ 85226-2092  
(c) 619 322 3277  
twiliteflyer@gmail.com

**Paulus, Jean**  
(Ralph)  
9967 N 94th Ln  
Peoria, AZ 85345-4430  
(h) 623 979 3115  
iamstardust00@cox.net

**Perkins, Peggy J (AE)**  
(Larry)  
4300 W Jupiter Way  
Chandler, AZ 85226-3715  
(c) 480 703 2625  
pooophplane@hotmail.com

**Peters, Marilyn G**  
(Gordon)  
2211 E Mountain View Rd  
Phoenix, AZ 85028-3626  
(h) 602 971 7950  
gpeters2@mindspring.com

**Pope, Kitty Maynard**  
3918 E Decatur St  
Mesa, AZ 85205-6146  
(h) 480 924 3351  
jaap.kaur@cox.net

**Richardson, Nancy Jean**  
(Paul)  
7931 E Sierra Morena Cir  
Mesa, AZ 85207-1143  
(h) 480 981 4002  
(c) 602 617 0433  
njraw320@aol.com

**Roberts, Alice (E)**  
7550 N 16th St Apt 7220  
Phoenix, AZ 85020-7632  
(h) 602 281 2374

**Rogers, Nancy Jean (WC)**  
(Victor Hannig)  
7829 E Medina Ave  
Mesa, AZ 85209-5080  
(h) 480 607 0594  
(c) 480 390 9166  
mshottair@cox.net

**Ross, Allison**  
5342 E Sahuaro Dr  
Scottsdale, AZ 85254-4778  
(c) 480 229 8782  
alliross3@gmail.com

**Ross, Victoria**  
(Burr)  
5342 E Sahuaro Dr  
Scottsdale, AZ 85254-4778  
(h) 480 443 9688  
(c) 602 321 5690  
vbross@cox.net

**Rowley, Ginger Emily (SC)**  
2727 S Santa Rita Way  
Chandler, AZ 85286-5692  
gingerrowley@hotmail.com

**Saettone, Marina (AE)**  
6557 E Sugarloaf St  
Mesa, AZ 85215-9787  
(c) 602 538 5069  
heligirl@hotmail.com

**Saperstein, Linda G**  
(Brant)  
1244 E Rosemonte Dr  
Phoenix, AZ 85024-2921  
(h) 623 266 2554  
(c) 602 319 9298  
lgs@eblawyers.com

**Schreck, Mallory Teresa (F)**  
242 E Ingram St.  
Mesa, AZ 85201-2336  
(h) 480 452 7674  
mallorys44@yahoo.com

**Sheldon, Ruby M (L)**  
Glendale, AZ 85302-4320

**Stassen, Janet L**  
(Michael)  
14835 E Shea Blvd Ste 103,  
PMB 620  
Fountain Hills, AZ 85268-5939  
(c) 480 221 9109  
flygr11@rocketmail.com

**Stewart, Stephanie**  
PO Box 1328  
Las Cruces, NM 88004-1328  
(h) 575 541 0170  
(c) 575 405 3620  
sstewart@usa.net

**Subach, Marilyn Butler**  
(Jim)  
PO Box 4798  
Chino Valley, AZ 86323-2735  
(c) 928 533 5647  
mbspilot@worldnet.att.net

**Swain, Kathleen Lea**  
(Scott)  
22241 N 76th Dr  
Peoria, AZ 85383-2118  
(c) 480 452 8956  
katpilot@q.com

**Thomas, Leota E**  
5101 N Casa Blanca Dr  
Unit 317  
Paradise Valley, AZ  
85253-6989  
(h) 480 994 4814

**Tobey, Carole Ann**  
(Bill)  
7035 E Hearn Rd  
Scottsdale, AZ 85254-3418  
(h) 480 998 9619  
(c) 602 400 0059  
tobey77b@cox.net

**Turken, Dian R**  
126 E Calavar Rd  
Phoenix, AZ 80522-4721  
(h) 602 841 5909  
(w) 602 550 5572

**Van Vleet-Singer, Emily L**  
8949 W Fargo Dr  
Peoria, AZ 85382-3739  
(c) 808 430 3483  
emilyvanvleetsinger@gmail.com

**Vasquez, Valerie M**  
(David)  
1902 E Watson Dr  
Tempe, AZ 85283-3220  
(h) 480 223 8255  
vasquezfamilyaz@cox.net

**Ward, Lois Merritt (L)**  
4789 W Bluebell Way  
Tucson, AZ 85742-4136  
(h) 520 579 3485

**Weiss, Sharon**  
(David)  
6205 E Cholla Ln  
Paradise Valley, AZ  
85253-6975  
(h) 480 949 6525  
(c) 480 390 8760  
sharon@weisshouse.org

**Wilson, Martha Hoke**  
(John Lear)  
4632 W Rowel Rd  
Phoenix, AZ 85083-1654  
(h) 623 486 8032  
(c) 623 203 3279  
hyacinth4lear@cox.net

**Woods, Paula Jane**  
9151 W Greenway Rd Unit 251  
Peoria, AZ 85381-3608  
(h) 623 234 4958  
(c) 602 885 3221  
(w) 602 938 3638  
pjohs74@cox.net

**Yerian, Judy Bovenkamp**  
(Richard)  
735 Skyraider Dr  
Independence, OR 97351-9643  
(h) 503 837 6593  
(c) 602 751 9814  
judyphx99@cox.net

*Placer Gold Chapter*

**Barhydt, Stacey Louise**  
(TC,WC) (Andrew)  
1000 Robbers Ravine Rd  
Colfax, CA 95713-9481  
(c) 530 228 4725  
slbarhydt@yahoo.com

**Bowser, Carol J (AECH)**  
(Tim)  
16670 Little Doe Ln  
Cottonwood, CA 96022-9668  
(h) 530 347 5330  
(c) 916 677 7894  
kootz910@hotmail.com

**Brewer, Darcy**  
652 Oldham Ln  
Newcastle, CA 95658-9365  
(c) 916 517 0717  
(w) 530 889 0506  
darcybrewer@gmail.com

**Clark, Julie E**  
2924 Boeing Rd  
Cameron Park, CA 95682-7822  
(h) 530 677 0634  
julie@americanaerobatics.com

**Dowlearn, Melody Lynn**  
28 Velasco Ct  
Danville, CA 94526-3044  
(h) 530 613 4818  
(c) 530 305 4638  
mldowlearn828@gmail.com

**Dwelle, Peggy L**  
(Tom)  
1420 Shadow Mountain Ct  
Auburn, CA 95602-7607  
(h) 530 878 9009  
(c) 530 305 9101  
peggy@nellaoil.com

**Franklin, Susan (VC)**  
(Stephen)  
1945 Johnson Ranch Dr  
Roseville, CA 95661-3721  
(h) 916 786 7738  
sflfranklin@surewest.net

**Klein, Mary Lou (MCC)**  
(Howard)  
11130 Pittsburg Mine Rd  
Nevada City, CA 95959-3441  
(h) 530 271 2252  
(c) 530 263 7836  
marylou@farvue.com

**Lockerbie, Merrilyn B**  
(Donald)  
2195 Hillsdale Rd  
Meadow Vista, CA 95722-9515  
(h) 530 878 6029  
mer878@hotmail.com

**Meiners, Jennifer Lea (CC)**  
2007 Country Villa Dr  
Auburn, CA 95603-9004  
(h) 530 885 9597  
(c) 530 277 3883  
jennifermeiners@juno.com

**Paddeck, Jeraldine L Jerry**  
(George)  
1287 Poplar Ln  
Lincoln, CA 95648-1673  
(h) 916 645 9172  
jergergeorge@sbcglobal.net

**Sutherland, Karen Kay**  
7847 Jon Way  
Granite Bay, CA 95746-9544  
(c) 916 705 6902  
sutherlandkaren39@yahoo.com

**Van Howd, Nancy Earlene**  
(Douglas)  
670 Millertown Rd  
Auburn, CA 95603-9454  
(h) 530 885 1756  
(c) 530 401 7566  
vanhowd@att.net

**Walsh, Janet Mary (SC)**  
653 Morgan Ranch Dr  
Grass Valley, CA 95945-9705  
(c) 530 277 1481  
flyingjan@comcast.net

*Redwood Coast Flyers  
Chapter*

**Biggin, Sally W (L,TC)**  
(John)  
PO Box 1127  
Hoopa, CA 95546-1127  
(h) 530 625 4736  
(c) 707 499 9941  
sbiggin@thegrid.net

**Burrow, Shauna McKamey**  
(Russell Marsh)  
1521 Travis Ct  
Eureka, CA 95503-7927  
(h) 707 443 6948  
(c) 707 499 9782  
(w) 707 444 8300  
shaunaburrow@suddenlink.net

**Chaffey, Kay Gott (L)**  
1200 Mira Mar Ave Apt 806  
Medford, OR 97504-8554  
(h) 541 857 6719

**Cunningham, Sallie Jo**  
(F,SC) (Michael)  
710 E Street Ste 100  
Eureka, CA 95501-6808  
(h) 707 445 0901  
(c) 707 616 1097  
diaper.up@gmail.com

**Davis, Patricia J**  
1476 Lindale Ct  
Eureka, CA 95501-1343  
(h) 707 445 4259  
(c) 707 498 3271  
pjdavis72@att.net

**Elsbach, Ann Ensley (VC)**  
(Faith Mason)  
PO Box 297  
Trinidad, CA 95570-0297  
(h) 530 266 3222  
(c) 650 868 5773  
flyae2@yahoo.com

**Hanan, Rose Rowland**  
(CC,AE) (Tim)  
6500 Fickle Hill Rd  
Arcata, CA 95521-9012  
(h) 707 822 7759  
(c) 707 599 0704  
rosehanan@msn.com

**Limmer, Rita G**  
(Jack)  
4076 Brookwood Dr  
Bayside, CA 95524-9012  
(h) 707 822 6966  
ritalimmer@suddenlink.net

**Locke, Lindsay T**  
90888 Southview Ln  
Florence, OR 97439-8657  
(h) 707 923 4904  
(c) 707 223 1231  
linsaly@yahoo.com

**Maas, Nancy Carol**  
(James)  
2934 Ross Creek Ct  
Redding, CA 96002-5175  
(h) 530 605 3661  
(c) 707 498 8218  
nmaas1818@gmail.com

**Mason, Faith**  
(Ann Elsbach)  
PO Box 297  
Trinidad, CA 95570-0297  
(c) 707 599 5962  
faithmason80@yahoo.com

**Prokesova, Julia Vollger (F)**  
917 10th St  
Eureka, CA 95501-1714  
(h) 707 441 4842  
(c) 707 407 8734  
jvprokesova@gmail.com

**Wilson, Darlene Vilasini (F)**  
5261 Kneeland Rd  
Kneeland, CA 95549-9071  
(c) 707 499 9630  
vilasiniv@yahoo.com

*Reno Area Chapter*

**Bachman, Adele May**  
990 Lilac Ct  
Minden, NV 89423-5131  
(h) 530 600 1676  
adelebabe@juno.com

**Baer, Deanna Dittnock**  
(Richard)  
4417 W Estrella Dr  
Laveen, AZ 85339-3220  
(h) 602 237 2379  
(c) 602 390 4459  
rbaer727@earthlink.net

**Baer, Dorothy H**  
3930 Innsbruck Ct  
Reno, NV 89519-0637  
(h) 775 747 8498  
rarebaer@mac.com

**Baker, Tricia Ann**  
705 Meyer Dr  
Naples, FL 34120-1428  
(h) 239 352 4424  
(c) 239 293 6771  
(w) 239 649 5102  
flyinglady@comcast.net

**Batty, M Ann**  
860 W Peckham Ln  
Reno, NV 89509-5307  
(h) 775 825 4432  
rnoarea@sbcglobal.net

**Billino, Gina M (F)**  
PO Box 3196  
Sparks, NV 89432-3196  
(h) 775 331 3004  
(c) 775 240 9156  
oceanraingz@yahoo.com

**Bishop, Cheryl A**  
 PO Box 729  
 Salmon, ID 83467-0729  
 (h) 775 240 4276  
 (w) 280 756 6181

**Bishop, Janice Elaine**  
 10870 Plata Mesa Dr  
 Reno, NV 89508-8258  
 (h) 775 972 7795  
 (c) 775 772 7795  
 jebflyinghorse@yahoo.com

**Brinnand, Sheila Patricia**  
 (John)  
 4685 Aster Dr  
 Reno, NV 89502-6217  
 (h) 775 826 6373

**Chabot-Fence, Dene (L)**  
 5959 Sedge Rd  
 Carson City, NV 89701-9303  
 (c) 775 750 7563  
 aeracer@pyramid.net

**Chandler-Law, Linda D (TC)**  
 (David)  
 2509 Bohr Rd  
 Carson City, NV 89706-0438  
 (h) 775 885 7549  
 (c) 775 741 5510  
 lindalaw@pyramid.net

**Coombs, Reba**  
 (Alan)  
 2638 Bedford Way  
 Carson City, NV 89703-4618  
 (h) 775 883 6187  
 (w) 775 684 5754  
 reeb7@sbcglobal.net

**Dauscher, Jillian G (F)**  
 PO Box 10031  
 Zephyr Cove, NV 89448-2031  
 (h) 775 588 2939  
 (c) 775 901 0784  
 jdauscher22@aol.com

**Dobrovolny, Nicole (F)**  
 435 Pine Meadows Dr Apt H38  
 Sparks, NV 89431-5411  
 (h) 775 356 2821  
 (c) 775 224 5349  
 kadoby@yahoo.com

**Draper-Hivert, Linda Mae**  
 (L,AE,AECH) (Roger Hivert)  
 1519 Mill Creek Way  
 Gardnerville, NV 89410-5128  
 (h) 775 782 3592  
 (c) 775 225 4951  
 info@nifti.com

**Gageby, Janet S (VC)**  
 (Jack)  
 1005 Aster Ln  
 Fernley, NV 89408-6504  
 (h) 775 835 6901  
 (c) 775 313 3994  
 jangageby@hotmail.com

**Goetze, Sandra Terry (MCC)**  
 651 Joette Dr  
 Gardnerville, NV 89460-8415  
 (h) 775 742 4912  
 skygoetz@yahoo.com

**Gray, Kathleen M**  
 (Worlin)  
 840 Lyman Ave  
 Reno, NV 89509-2342  
 (h) 775 786 1651  
 panam77@aol.com

**Harden, Laurie**  
 1476 Willow Creek Ln  
 Gardnerville, NV 89410-5620  
 (c) 775 790 4394  
 laurie.harden@mac.com

**Haskell, May E**  
 PO Box 156  
 Perryman, MD 21130-0156  
 (h) 410 838 2490

**Higgins, Grace Nicole**  
 161 Nuchols St Unit 8000  
 Goodfellow AFB, TX  
 76908-3321  
 (h) 775 832 5482  
 (w) 775 292 9040  
 dlhiggins@earthlink.net

**Hines, Karol Ann**  
 4800 Sky Mountain Cir  
 Reno, NV 89523-9200  
 (h) 775 747 0569  
 (c) 775 762 8312  
 karoll@sbcglobal.net

**Hinks, Jennifer E**  
 6 Lowesby Close,  
 Walton Le Dale  
 Preston, PR5 4NF  
 United Kingdom  
 (c) 44 774 842 0235  
 jhcirus1@hotmail.com

**Hoke, Janice**  
 (Michael)  
 4188 Plateau Ct  
 Reno, NV 89519-2960  
 (h) 775 747 4145  
 (c) 775 771 9843  
 janice@abaris.com

**Kennedy, Susan Jane**  
 (Carl)  
 1512 Lou Ct  
 Gardnerville, NV 89460-8905  
 (h) 775 265 5226  
 sjk99@clearwire.net

**Kintop, Dale B**  
 5980 Hidden Highlands Dr  
 Reno, NV 89502-8706  
 (h) 775 856 3748  
 (w) 775 356 1956 x227  
 dkintop@hotaugustnights.net

**Marquis, Roberta**  
 343 Fairview Dr Apt 205  
 Carson City, NV 89701-5395  
 (c) 775 720 7598  
 (w) 775 230 5004  
 lyricalnote@gmail.com

**McPherson, Kathrynne**  
**Alexine**  
 8665 Aquifer Way  
 Reno, NV 89506-7750  
 (h) 775 972 5454  
 mckathrynne@att.net

**Orcutt, Patricia M**  
 (Kenneth)  
 19191 Harvard Ave Apt 261D  
 Irvine, CA 92612-8620  
 (h) 949 509 7913  
 n31fa@aol.com

**Petersen, Sandra Kae**  
1910 Trail Creek Way  
Reno, NV 89523-4896  
(h) 775 746 2556  
skpcasa@att.net

**Phillips Ferree, Diane**  
(Wayne Ferree)  
991 Stephanie Way  
Minden, NV 89423-8816  
(h) 775 267 4663  
trailsend@pyramid.net

**Pierce, Jeanne Elaine**  
(SS,SC,NS)  
PO Box 172  
Wellington, NV 89444-0172  
(c) 775 790 2144  
jeanne.e.pierce@gmail.com

**Pitcher, Aimee (F)**  
957 Silverwood Cir  
South Lake Tahoe, CA  
96150-2824  
(h) 530 541 1329  
(c) 530 318 6273  
a-pitcher@sbcglobal.net

**Presley, Helen Squires**  
(Eddie)  
PO Box 247  
Evansville, AR 72729-0247  
(h) 479 848 3991  
(c) 479 957 4483  
hpresley2@gmail.com

**Read, Marye Anne**  
(Emerson)  
15935 Rocky Vista Rd  
Reno, NV 89521-6810  
(h) 775 851 3340  
(c) 775 771 9621  
(w) 775 689 2500  
maread@washoe.k12.nv.us

**Redick, Kate Austin (F)**  
8743 River Front Ct  
Reno, NV 89523-8908  
(h) 775 787 0804

**Reid, Joan E**  
(Belmont)  
PO Box 943  
Carson City, NV 89702-0943  
(h) 775 883 0751  
joanreid@excite.com

**Rodewald, Ann E**  
301 Sunset Dr  
Reno, NV 89509-3753  
(h) 775 826 8786  
fly\_n\_lady@hotmail.com

**Ross, Phyllis Marguerite**  
483 Sierra Leaf Cir  
Reno, NV 89511-2054  
(h) 775 853 7990  
(c) 775 722 0001  
pmross5@gmail.com

**Shonnard, Joan T**  
13120 Welcome Way  
Reno, NV 89511-8633  
(h) 775 853 1731

**Snead, Shaaron Lee**  
(Rodney)  
PO Box 2487  
Minden, NV 89423-2487  
(h) 775 267 5066  
sneadnco@clearwire.net

**Sutton, Pamela V**  
820 California Ave  
Reno, NV 89509-1324  
(h) 775 323 4868  
(c) 775 830 8388  
jt12330@earthlink.net

**Tattersall, Elizabeth A R**  
(Stewart)  
PO Box 3388  
Stateline, NV 89449-3388  
(h) 775 588 7558  
f1cg@nanosecond.com

**Thom, Shirley R**  
(Eugene)  
45 Eagle Claw Ct  
Reno, NV 89523-9695  
(h) 775 345 1608  
(c) 775 842 0249  
shirley.thom@att.net

**Thran, Brandolyn**  
(Robert)  
PO Box 243  
Fernley, NV 89408-0243  
(c) 775 770 0385  
randbthran@hotmail.com

**Titus, Robin L**  
PO Box 377  
Wellington, NV 89444-0377  
(c) 775 721 1621  
(w) 775 465 2587  
r1titus@earthlink.net

**Voigts, Mary L**  
(Busch Voigts Jr)  
1680 Meadowview Ln  
Reno, NV 89509-5215  
(h) 775 827 8053  
(c) 775 745 1937  
sierraplane@msn.com

**Walton, Kathleen (L,CC,NC)**  
(Richard)  
1288 Junction Dr  
Sparks, NV 89434-4022  
(h) 775 356 2928  
kathywalton99@netscape.net

**Worel, Anita Conley (L)**  
3460 Villa Ln Apt 125  
Napa, CA 94558-6407  
(h) 707 251 8939

### *Reno High Sierra Chapter*

**Abittan, Joan Mary**  
1725 Manzanita Ln  
Reno, NV 89509/5259  
(c) 775 741 2646  
(w) 775 329 8622  
anabittan@hotmail.com

**Aiken, Sharon Marie**  
(Jeff)  
PO Box 1008  
Newcastle, CA 95658-1008  
(c) 775 250 8322  
aiks67@yahoo.com

**Beatty, Jenny T (AE)**  
18124 Wedge Pkwy # 451  
Reno, NV 89511-8134  
(c) 775 843 7043  
jenny99@jtbeatty.com

**Bennett, Kay M**  
(Hale)  
PO Box 311  
Silver Springs, NV 89429-0311  
(h) 775 577 2624  
(c) 775 230 1877  
(w) 775 577 2111  
kay@silverspringsairport.com

**Bigby, Diane Marie (AECH)**  
(Greg)  
7449 Celeste Dr  
Reno, NV 89511-1431  
(h) 775 851 3603  
(c) 775 771 0543  
(w) 775 851 0432  
pipertrirocket@att.net

**Collins, Elizabeth M (AE)**  
PO Box 732  
Carnelian Bay, CA 96140-0732  
(c) 530 412 0932  
river\_girl@juno.com

**Compardo, Eloise E**  
(James)  
776 Foothill Rd  
Gardnerville, NV 89460-6529  
(c) 775 450 2037  
(w) 775 265 2166  
elyjimy@aol.com

**Croyle, Diana S**  
(Steve Malaglowicz)  
5556 Santa Rosa Ct  
Sparks, NV 89436-3650  
(h) 775 626 3420  
(c) 775 762 6675  
smalmail@nvwbell.net

**Ekstrom, Diane**  
295 Ranch Rd  
Sagle, ID 83860-9316  
(h) 208 265 5812  
(c) 208 255 9647  
diola@frontier.com

**Ferrato, Beverley Mary**  
132 Lake Glen Dr  
Carson City, NV 89703-5132  
(h) 775 883 9548  
(c) 775 720 2852  
(w) 775 832 1130  
tedbee@sbcglobal.net

**Gay, Eileen Ruth (WC)**  
(Jon)  
2051 Canal Rd  
Sparks, NV 89434-6680  
(h) 775 343 1999  
(c) 775 688 6278  
waaahoo@aol.com

**Glaser, Lila Bliss**  
PO Box 8004  
Reno, NV 89507-8004  
(c) 512 653 5352  
lbglasser@earthlink.net

**Graettinger, Karen**  
(William)  
4754 Village Green  
Reno, NV 89519-8030  
(h) 775 826 4565  
bkgraettinger@sbcglobal.net

**Grant, Kristen**  
(Marshall)  
10860 Pnie Cone Dr  
Truckee, CA 96161-3161  
(c) 530 318 3200  
kgliddn@aol.com

**Green, April S**  
(Maynard)  
963 6th St  
Sparks, NV 89431-4513  
(c) 775 622 3409  
(w) 408 731 8600  
april\_green2008@yahoo.com

**Gunderson, Lucinda Isabel**  
(Mark)  
300 Yellow Pine Rd  
Reno, NV 89511-3708  
(h) 775 849 1116  
(c) 775 741 1007  
(w) 775 829 1222  
lucinda.gunderson@gmail.com

**Humphries, Nancy Carol**  
1565 Putter Ln  
Gardnerville, NV 89460-8912  
(h) 775 265 2378  
rglyph@clearwire.net

**Kempley, Reya**  
963 Topsy Ln Ste 306 #284  
Carson City, NV 89705-8407  
(h) 775 223 5047  
(c) 775 338 6099  
sonyara@usa.com

**Klemm, Margaret**  
600 S Clyde Morris Blvd,  
COA 225 Dept of Aeronautical  
Science ERAU  
Daytona Beach, FL  
32114-3900  
(h) 775 636 2107  
(w) 386 226 7949  
klemmk135@yahoo.com

**Luongo, Stephanie**  
(TJ Dobson)  
1995 E Coalton Rd Apt 75-204  
Superior, CO 80027-4516  
(c) 775 336 8804  
(w) 775 849 6082  
stephanie.luongo@gmail.com

**Makowski, Marisia A (CC)**  
(Peter Harvey)  
1995 Brisbane Ave  
Reno, NV 89503-1415  
(c) 775 200 5454  
(w) 775 353 8492  
ishmarmak@hotmail.com

**Marble, Kay Lynn**  
(Jere)  
106 Lindbergh Ct  
Dayton, NV 89403-8807  
(h) 775 297 3705  
(c) 775 848 8712  
(w) 775 770 3046  
captsmarble@charter.net

**McCormack, Diane Douglass**  
(Brian)  
PO Box 1009  
Verdi, NV 89439-1009  
(h) 775 345 6050  
(c) 775 343 8975  
(w) 775 771 5175  
mccormack@pyramid.net

**McCoy, Heather (TC)**  
(Randy)  
4990 Cessna Dr  
Winnemucca, NV 89445-9507  
(h) 775 625 3587  
(c) 775 304 3342  
(w) 775 623 4824  
wmcairservice@yahoo.com

**Meadows, Lynn Ann (L,NC)**  
(Tom)  
PO Box 111  
Truckee, CA 96160-0111  
(h) 530 587 7281  
tomlynnyfl@hotmail.com

**Montague, Neita**  
(Mark)  
7840 Tamra Dr  
Reno, NV 89506-8641  
(c) 775 527 2789  
neitalibelle@aol.com

**Nichols, Joanne**  
PO Box 11497  
Las Vegas, NV 89111-1497  
(c) 702 595 7102  
jetgypsy@cox.net

**Petrie, Claire (SC)**  
4573 Pennant Ct  
Sparks, NV 89436-0612  
(c) 775 691 4302  
clairepetrie@charter.net

**Richied, Debra D L**  
(Paul)  
13904 Red Rock Rd  
Reno, NV 89508-9545  
(h) 775 972 5281  
(w) 775 853 1314

**Schrempp, Jaqueline M**  
6310 Jackson Rd  
Winnemucca, NV 89445-9269  
(h) 775 846 4374  
diamondqueen16@yahoo.com

**Smith, Pamela J**  
(Steven)  
16007 Wellington Way  
Truckee, CA 96161-1634  
(h) 530 587 6988  
(w) 530 582 3280  
psmith5250@hotmail.com

**Spy, Sarah**  
6402 Mae Anne Ave Apt 4  
Reno, NV 89523-1785  
(c) 419 509 2282  
sarahspy@gmail.com

**Starr, Gloria Jean**  
(Ron)  
55 Margarita Ct  
Reno, NV 89511-6616  
(h) 775 853 0112  
(c) 775 742 7979  
4jstarr@gmail.com

**Stevens, C I**  
(Louis Reinkens)  
PO Box 226  
Homewood, CA 96141-0226  
(h) 530 525 5273  
c\_i\_stevens@yahoo.com

**Turk, Christina**  
(Caleb)  
PO Box 6563  
Tahoe City, CA 96145-6563  
(h) 530 581 1321  
(c) 530 386 1021  
christinaturk@gmail.com

**Whitfield, Candace I Candy**  
(MCC,VC) (Gary)  
6146 Carriage House Way  
Reno, NV 89519-7341  
(h) 775 827 0918  
(c) 775 225 2428  
candy58z@charter.net

**Whitton-Bodman, Renee S**  
(AE) (Robert)  
PO Box 9300  
Truckee, CA 96162-7300  
(h) 530 582 1742  
(c) 530 386 1577  
reneewhitton@mac.com

**Woods, Penelope Dunn**  
4624 N Cactus Hills Dr  
Sparks, NV 89436-2633  
(h) 775 626 3665  
(c) 208 739 3458  
(w) 775 861 6466  
penelope97814@yahoo.com

**Yeary, Elaine Carole**  
2336 Lake Meadow Cir  
Martinez, CA 94553-5462  
(h) 925 676 4115  
(c) 510 407 5684  
ecyeary@comcast.net

### *Rio Colorado Chapter*

**Auck, Allyn**  
5288 S Taxi Way  
Fort Mohave, AZ 86426-8842  
(h) 928 768 7261  
(c) 951 660 5758  
rauckit@sbcglobal.net

**Buehl, Melanie Jeanne (TC)**  
(Rudy)  
1860 E Marble Canyon Dr  
Bullhead City, AZ 86442-7721  
(h) 928 704 1675  
(c) 928 542 1088  
(w) 928 763 5565  
rgbdds@frontiernet.net

**Dwyer, Sherri Marie**  
(Michael)  
2157 Rudolph Dr  
Lake Havasu City, AZ  
86406-8105  
(h) 928 505 2576  
(c) 928 486 5129  
queenbee751@hotmail.com

**Guthrie-Schultz, Deloris Jean**  
(Porter Schultz)  
PO Box 177  
Bouse, AZ 85325-0177  
(h) 928 851 2586  
dguthrieschultz@yahoo.com

**Halish, Judith A**  
PO Box 1964  
Lake Havasu City, AZ  
86405-1964  
(c) 928 486 8287  
defigravity@yahoo.com

**Harris, Donna K (SC)**  
(Scott)  
1990 N McCullough Blvd Ste D  
Lake Havasu, AZ 86403-5749  
(h) 928 208 5067  
sdkatrina@gmail.com

**Hensley, Tookie (AE)**  
(Don)  
7898 Mockingbird Dr  
Mohave Valley, AZ 86440-9224  
(h) 928 768 4806  
(c) 928 201 8359  
tookiesflying@yahoo.com

**Hicks, Shannon Marie**  
689 Empress Dr  
Lake Havasu City, AZ  
86403-3309  
(h) 928 453 4650  
(w) 928 855 8878  
hickscig@npgcable.com

**Lewis, Anita Lorraine (VC)**  
3591 Jamaica Blvd S  
Lake Havasu City, AZ  
86406-4107  
(h) 928 855 0405  
(c) 928 727 4209  
anitalewis@frontier.com

**Niquette, Alyssa Leigh (F)**  
514 Paso De Oro Dr  
Lake Havasu City, AZ  
86404-2370  
(h) 928 855 7483  
(c) 928 412 7691  
lys.niquette@gmail.com

**Riley, Jan Y**  
(Gary)  
PO Box 819  
Salome, AZ 85348-0819  
(h) 928 859 5017  
(c) 928 550 1112  
wefly@tds.net

**Rudolph, Pamela Susan (WC)**  
(Bill)  
1649 Linda Dr  
Lake Havasu City, AZ  
86403-2850  
(h) 928 855 7594  
rudolph@citlink.net

**Switzer-Warner, Alison**  
(CC, AECH) (Richard Colburn)  
5121 S Antelope Dr  
Fort Mohave, AZ 86426-8818  
(c) 928 486 4135  
(w) 928 846 3232  
princessaliaz@yahoo.com

**Tobin, Dianne A (MCC)**  
(Henry Snell)  
4450 W Marlow Rd  
Prescott, AZ 86305-5515  
(h) 928 445 8587  
(c) 928 499 1782  
flygirl4@q.com

**Wileman, Patricia A**  
2048 E Ann Rd  
Mohave Valley, AZ 86440-9149  
(c) 928 234 7206  
(w) 928 788 3282  
patty@wilemanaircraft.com

**Worthy, Starr Nicole (F)**  
1685 Privateer Dr  
Lake Havasu, AZ 86404-1151  
(h) 928 680 0681  
starrworthy@gmail.com

### *Sacramento Valley Chapter*

**Ashmead, Cindy**  
(Tom)  
5578 Johnny Tuck Ct  
Pollock Pines, CA 95726-9468  
(h) 530 644 4369  
(c) 530 363 8779  
cindyashmead@yahoo.com

**Benker, Dorothy Swenson**  
20 Rollingwood Dr Spc 31  
Jackson, CA 95642-9448  
(h) 209 257 1559  
dorothyben@gmail.com

**Campbell, Roberta S (SC, NC)**  
(Walter)  
9077 Trujillo Way  
Sacramento, CA 95826-4138  
(h) 916 362 3164  
scamp6218@att.net

**Clement, Alison (F)**  
(Lynn Murray)  
3166 Cedar Ravine  
Placerville, CA 95667-6506  
(h) 530 295 3842  
(c) 530 306 3895  
(w) 530 626 2778  
alison\_clement@yahoo.co.uk

**Cote, Janet Susan**  
(TC, WC, NS) (Rick)  
2490 Aberdeen Ln  
El Dorado Hills, CA  
95762-5618  
(h) 916 933 3964  
janet@cote.org

**Cronin, Corky**  
461 Spinnaker Way  
Sacramento, CA 95831-3227  
(h) 916 424 2559

**Dickey, Frances Caroline**  
6527 Mystery Mountain Way  
Rocklin, CA 95765-5920  
(h) 916 632 0707

**Doty, Lisa Marie Pettit**  
(Brian)  
12290 Westwood Dr  
Auburn, CA 95603-6300  
(c) 916 710 1254  
flight@pixelscimage.com

**Dunlap, Jeannie Powell**  
(Jim)  
PO Box 392  
Salome, AZ 85348-0392  
(h) 541 592 2599  
weflytwo@aol.com

**Dworshak, Andrea**  
5098 Foothills Blvd Ste 3-133  
Roseville, CA 95747-6526  
(c) 602 622 1520  
dvorakdani@aol.com

**Farrell, Joyce Marie**  
PO Box 99  
Glencoe, CA 95232-0099  
(h) 209 293 4969  
joyceflys@volcano.net

**Flynn, Dorothy Llewellyn**  
17 Walnut St  
Woodland, CA 95695-3151  
(h) 530 666 2992

**Flynn, Margaret Anne**  
3340 American River Dr  
Sacramento, CA 95864-5713  
(h) 916 538 6012  
(c) 510 612 7728  
flynn1558@comcast.net

**Forster, Susan**  
2526 Meadow Wood Cir  
Sacramento, CA 95822-5404  
(h) 916 391 5712

**Germyn, Stephanie Marie**  
1631 53rd St  
Sacramento, CA 95819-4518  
(c) 916 367 1739  
skysteph@gmail.com

**Gilmartin, Bethan**  
PO Box 790871  
Paia, HI 86779-0871  
(c) 907 306 8787  
bethan.gilmartin@gmail.com

**Ginesi-Hill, Nancy Ann**  
(VC,AE) (William Hill)  
222 Jefferson St  
Roseville, CA 95678-2605  
(c) 916 708 7572  
ngaviatrix@hotmail.com

**Hunt, Jean S**  
312 Elmhurst Cir  
Sacramento, CA 95825-6661  
(h) 916 913 1239  
jeanhunt@comcast.net

**Johnson, Wendy Elizabeth**  
(Stephen Moore)  
1168 Rose Tree Way  
Sacramento, CA 95831-3911  
(h) 916 391 2430  
(c) 916 719 0667  
windybird1@earthlink.net

**Lummis, Ruth M (L)**  
1602 Dower Way  
Cun City Center, FL  
33573-6252  
(h) 813 938 4414

**Nagy, Penelope Jean Penny**  
(G) (Lee)  
6527 Mystery Mountain Way  
Rocklin, CA 95765-5920  
(h) 916 786 0297  
(c) 916 390 2807  
(w) 916 322 3032  
penfly99s@surewest.net

**Raney, Sharon Dill**  
(CC,MCC,TS)  
112 Hidden Lake Cir  
Sacramento, CA 95831-3233  
(h) 916 424 6359  
(c) 916 402 8063  
sharon\_raney@att.net

**Sakakihara, Lucille A**  
7063 Wilshire Cir  
Sacramento, CA 95822-4241  
(h) 916 421 1918

**Stone, Sharon D (F,AECH)**  
6041 16th Ave  
Sacramento, CA 95820-3217  
(c) 916 599 1515  
(w) 916 561 7473  
celestial3@comcast.net

**Townsend, Virginia May**  
177 Skybrook Ln  
Sacramento, CA 95828-4700  
(h) 916 667 8513

**Wagner, Ruth Keller (L)**  
8200 SW 147th Ter  
Beaverton, OR 97007-5998  
(h) 503 641 2390

### *San Diego Chapter*

**Aakre, LeAnn S**  
2260 Plymouth Rd Apt 307  
Minnetonka, MN 55305-2353  
(h) 952 567 1289  
(c) 612 870 3308  
leannaakre@ymail.com

**Alcala, Tania Rosa Maria Gutierrez**  
Juan Sanchez Azcona 324-7  
Colonia del Valle, Mexico D F  
CP 03020 Mexico  
(c) 619 507 6952  
tania.alcala@gmail.com

**Ames, Mechell Denice (F)**  
2735 Cramond St  
Henderson, NV 89044-0204  
(c) 702 286 8729  
michelle.67@cox.net

**Baker, Jill Anne (AE)**  
4003 Crown Point Dr Unit 24  
San Diego, CA 92109-6204  
(h) 619 884 3770  
flyindreamz@aol.com

**Balsley, Debbie**  
(Craig)  
5272 Barstow St  
San Diego, CA 92117-2201  
(h) 858 571 4703  
(c) 619 665 6289  
sdvacationcondo@yahoo.com

**Bera, Frances S (L)**  
10420 Briarcliff Way  
San Diego, CA 92131-1334  
(h) 858 578 6284

**Berger, Cambria Dawn**  
2515 34th St  
San Diego, CA 92104-5240  
(h) 619 640 3006  
(c) 619 925 0821  
cambria.colt@gmail.com

**Brinkman, Annelie-Susanne**  
(L,MCC)  
3751 Leland St  
San Diego, CA 92106-1004  
(h) 619 222 4215  
(c) 619 850 3036  
annelie@cox.net

**Burke, Patricia (F)**  
4086 Lemnos Way  
Oceanside, CA 92056-5134  
(h) 760 295 1073  
(c) 858 442 1225  
(w) 858 826 9351  
patriciaburke7@gmail.com

**Campbell, Dorothy T**  
3066 Summit Ct  
Newburgh, IN 47630-8418  
(h) 812 853 0513  
ductyc0806@att.net

**Charles, Constance E (NC)**  
(Eugene)  
2097 N Marshall Ave Apt A  
El Cajon, CA 92020-1119  
(h) 619 596 2629  
concharles@yahoo.com

**Chase, Meadow K (F)**  
1572 S Citrus Ave  
Escondido, CA 92027-4621  
(h) 760 294 7506  
(c) 760 532 9740  
mchase5761@student.palomar.edu

**Clark, Sandra**  
(Randy)  
7074 Corintia St  
Carlsbad, CA 92009-6098  
(h) 619 977 6366  
(w) 760 804 8383

**Clemens, Frankie Bea**  
10527 Prospect Ave  
Santee, CA 92071-4530  
(h) 619 449 0670  
(c) 619 933 1074  
fclemens1@cox.net

**Connole, Doreen A**  
(Tim)  
PO Box 788  
Poway, CA 92074-0788  
(h) 858 842 1708  
(w) 858 748 0536  
timanddoreen@cox.net

**Cooper, Lauren Marie**  
(Dale)  
5715 Baltimore Dr Unit 12  
La Mesa, CA 91942-4235  
(h) 619 461 5347  
(w) 619 594 6619  
cooper12@mail.sdsu.edu

**Davis, Dorothy F (L)**  
(Roy)  
2386 Sawgrass St  
El Cajon, CA 92019-4559  
(h) 619 442 8298

**Day, Leslie Lynn**  
(Michael Bailey)  
PO Box 19989  
San Diego, CA 92159-0989  
(h) 619 442 2211  
(c) 619 993 2211  
leslieday@earthlink.net

**DeCourley, Claudette**  
(Dan Miller)  
13364 Tiverton Rd  
San Diego, CA 92130-1033  
(h) 858 794 7911  
(c) 619 589 9501  
claudettedecourley@yahoo.com

**Devlin, Kathleen (F)**  
124 Via Sovana  
Santee, CA 92071-6409  
(c) 858 229 7314  
(w) 858 657 2008  
kathleend777@gmail.com

**Dick, Helen R (L)**  
4960 Pola Ct  
San Diego, CA 92110-1154  
(h) 619 235 6404

**Dockins, Jamie Lee**  
4942 Gaylord Dr  
San Diego, CA 92117-1705  
(c) 858 414 9155  
jamiedockins@gmail.com

**Edmondson, Diana Yorty**  
701 Kettner Blvd Unit 28  
San Diego, CA 92101-5961  
(h) 619 269 7256  
(w) 619 384 1875  
dianayorty@cox.net

**Elliott, Hanna R (F)**  
PO Box 1323  
Julian, CA 92036-1323  
(h) 619 971 9568  
(c) 619 873 7466  
outdoorprincess@live.com

**Emry, Rose**  
PO Box 33045  
San Diego, CA 92163-2045  
(h) 619 299 4234  
roseemry@cox.net

**Espinoza, Yvette Pamela**  
337 7th St  
Del Mar, CA 92014-3011  
(c) 281 491 2024  
(w) 713 546 3854  
yvetteespinoza@aol.com

**Fischbeck, Vicki Lynn**  
(John)  
270 B Ave Apt A  
Coronado, CA 92118-1977  
(h) 619 867 2252  
vickifischbeck@aol.com

**Flint Wages, Diane**  
67 Pepper Tree Rd  
Chula Vista, CA 91910-3115  
(h) 619 422 2123

**Ford, Mary Margaret**  
8712 N Magnolia Ave Spc 297  
Santee, CA 92071-4582  
(c) 619 449 0099  
marymarysd@aol.com

**Frigolet, Lorraine**  
1155 Camino del Mar #473  
Del Mar, CA 92014-2605  
(h) 858 472 0616  
lefrigolet@gmail.com

**Fry, Patricia S**  
2217 Mission Ave  
San Diego, CA 92116-2838  
(h) 619 869 4429

**Furman, Sally Ewin**  
(Hal)  
1750 H St NW Ste 600  
Washington, DC 20006-4696  
(h) 202 737 0700  
sefurman@furmangroup.com

**Gamble, Heather Lynn**  
(Swede)  
9504 Meadow Mesa Dr  
Escondido, CA 92026-6107  
(h) 760 749 1483  
(c) 858 735 8289  
(w) 619 225 5294  
gamble195@earthlink.net

**Gandolfi, Norva Gina**  
(David)  
42925 Virgo Ct  
Temecula, CA 92592-3242  
(h) 951 695 0787  
(w) 858 292 5007  
av8trix11@hotmail.com

**Gatley, Patricia (F)**  
(Eric)  
8895 Towne Centre Dr  
Ste 105-134  
San Diego, CA 92122-5542  
(h) 805 231 8949  
jdwoman56@hotmail.com

**Gearin, Meagan (F)**  
5125 Whitman Way Apt 212  
Carlsbad, CA 92008-4632  
(c) 760 470 4711  
goddessinflight787@gmail.com

**Ghoram, Whitney Jean (VC)**  
7174 Regner Rd  
San Diego, CA 92119-1944  
(h) 619 825 6886  
(c) 619 885 1330  
(w) 858 467 2967  
whitneygh@cox.net

**Gillespie, Wendy (F)**  
720 Golden Park Ave  
San Diego, CA 92106-2913  
(h) 619 221 8181  
(c) 619 889 8181  
wendy@wendygillespie.com

**Goff, Annette (CC)**  
(David Dufek)  
3308 McGraw St  
San Diego, CA 92117-6053  
(c) 619 993 8399  
(w) 858 792 5988  
agndd09@yahoo.com

**Grant, Kim**  
(Joe)  
1621 29th St  
San Diego, CA 92102-1419  
(h) 619 239 6318  
(c) 619 922 3630  
(w) 619 269 3630  
kim@kimgrantdesign.com

**Greer, Lynne (SC)**  
(Robert)  
31317 Drake Cir  
Menifee, CA 92584-7678  
(h) 951 566 5230  
(c) 619 925 0227  
lynnegreer@ca.rr.com

**Gross, Dorothy L**  
9500 Harritt Rd Spc 65  
Lakeside, CA 92040-6065  
(h) 619 443 4232

**Gutierrez, Anna Cole**  
(Joel)  
3275 1st Ave  
San Diego, CA 92103-5605  
(h) 619 578 2436  
(c) 303 594 5812  
annalcole@yahoo.com

**Hamann, Marie M**  
15263 Moonglow Dr  
Ramona, CA 92065-4528  
(h) 760 788 1502  
av8tress@cox.net

**Hayes, Tommy Jean**  
3717 Balboa Ter Unit B  
San Diego, CA 92117-5435  
(h) 858 412 4316

**Hearne, Eve**  
1701 Hacienda Pl  
El Cajon, CA 92020-1016  
(h) 619 296 4411  
(c) 619 540 4645  
hope711@cox.net

**Herranen, Alena M**  
(Frederik)  
4365 Samoset Ave  
San Diego, CA 92117-2824  
(h) 858 581 6779  
(c) 858 232 2571  
alena@herranenlaw.com

**Hobbs, Ginger**  
(Gryphon McArthur)  
78 Ina Ct  
San Francisco, CA 94112-2144  
(c) 831 278 0478  
flyingotr@gmail.com

**Hoefler, Marie**  
(Rick)  
24366 Totuava Cir  
Mission Viejo, CA 92691-4425  
(h) 949 830 7516  
(c) 949 533 0145  
marierick@cox.net

**Horvitz, Martha E**  
(Ron)  
16660 Martincoit Rd  
Poway, CA 92064-1627  
(h) 858 451 3355  
(c) 619 855 4355  
skyqueen56@yahoo.com

**Kaase, Cynthia Laddon**  
4590 Adair St  
San Diego, CA 92107-3804  
(h) 619 224 6302  
(c) 619 675 1630  
ckladdon@cox.net

**Keane, Julie**  
(Patrick)  
PO Box 928  
Julian, CA 92036-0928  
(h) 760 765 3232  
(c) 760 703 1967  
jkaviation@gmail.com

**Keller, Colleen M**  
4979 Acuna St.  
San Diego, CA 92117-3110  
(c) 858 682 3310  
colleenkeller@sbcglobal.net

**King, Martha Rockwood**  
(John)  
3840 Calle Fortunada  
San Diego, CA 92123-1825  
(h) 858 576 6222  
(w) 858 541 2200

**Kotner, Adrienne Andy (F)**  
(John Graybill)  
6436 Del Paso Ave  
San Diego, CA 92120-3150  
(h) 619 287 8857  
(c) 619 933 6059  
andy.graybill@cox.net

**Lapp, Janet**  
7220 Sanderling Ct  
Carlsbad, CA 92011-5173  
(c) 619 672 2417  
drjanet@lapp.com

**Ledbetter, Dorothy W**  
PO Box 2923  
La Mesa, CA 91943-2923  
(h) 619 583 3912  
dwledbetter@cox.net

**Liersch, Leah S (L)**  
5325 Etiwanda Ave Apt 410  
Tarzana, CA 91356-6153  
(h) 818 881 7869

**MacPherson, Roni J**  
(Stuart)  
PO Box 807  
Cardiff By The Sea, CA  
92007-0807  
(h) 760 632 6624  
clipper2@sbcglobal.net

**Maruyama, Manami (AE)**  
7860 Stalmer St Apt C13  
San Diego, CA 92111-4406  
(h) 760 458 2587  
(w) 619 216 6428  
angel\_7\_wings@yahoo.co.jp

**McCabe, Colleen J**  
8690 Aero Dr Ste 115-308  
San Diego, CA 92123-1886  
(c) 619 417 6552  
(w) 619 417 6522  
cjmccabe@cox.net

**McGuire, Grace**  
PO Box 68  
Rumson, NJ 07760-0068  
(h) 732 530 4498  
(c) 732 539 0178  
n1602d@aol.com

**Meruelo, Andrea Marie**  
1530 Bancroft St  
San Diego, CA 92102-1614  
(h) 619 849 9876  
ammeruelo@gmail.com

**Miller, Christina Kendrick**  
1425 Lakeridge Ln  
El Cajon, CA 92020-1331  
(c) 619 405 5495  
timmygirl@rock.com

**Minor, JoAnn Marie (F)**  
(David H)  
5311 Wellesley St  
La Mesa, CA 91942-4447  
(c) 619 403 6593  
(w) 858 534 0874  
joann.raimond@gmail.com

**Moore, Brenda Sue**  
(Bob Rollbusch)  
3455 Robb Roy Pl  
San Diego, CA 92154-2320  
(h) 619 423 2898  
rollbuschandmoore@cox.net

**Moseley, Bonnie**  
2152 Bacon St  
San Diego, CA 92107-2126  
(c) 619 807 1403  
bonniej14@gmail.com

**Nagamine, Mika (F)**  
(Jeffrey Cours)  
417 Santa Dominga  
Solana Beach, CA 92075-1506  
(h) 858 259 0124  
(w) 805 681 5865  
naga\_29@yahoo.com

**Norkus, Dorothy A**  
(AE, AECH)  
8076 Camino Huerta  
San Diego, CA 92122-1809  
(h) 858 646 0737  
(c) 858 353 0737  
av8trxx@aol.com

**Nye, Alexandra Renee**  
6131 Caminito Baeza  
San Diego, CA 92122-3437  
(c) 540 623 4770  
(w) 858 277 0310  
alexandra.r.nye@gmail.com

**Okoreeh-Baah, Elizabeth A**  
744 Avenida Leon  
San Marcos, CA 92069-7366  
(h) 910 459 2552  
lizz4896@mac.com

**Pels, Jennifer MacDonald**  
(Robert John)  
2833 Piantino Cir  
San Diego, CA 92108-4702  
(c) 916 705 1668  
jennifermpels@mac.com

**Pigeon, Alma R (F)**  
(Thomas)  
3424 Highland Heights Ct  
Jamul, CA 91935-3431  
(h) 619 669 4902  
(c) 619 654 7500  
arpigeon@me.com

**Porter, Louisa**  
3064 Curlew St  
San Diego, CA 92103-5536  
(h) 619 294 9107  
(w) 619 557 5383  
lp8561n@aol.com

**Powell, Lisa**  
19117 SW Zoe Ln  
Beaverton, OR 97006-2880  
(c) 360 921 8247  
lisacpowell@earthlink.net

**Pratt, Eleanor W**  
5866 Ciudad Leon Ct  
San Diego, CA 92120-3965  
(h) 619 466 2861

**Rains, Kelly (F)**  
16010 Vesper Rd  
Valley Center, CA 92082-6257  
(h) 760 749 2200  
(c) 619 212 1903  
krains3@hotmail.com

**Ramm, Tracy (NC)**  
(Don)  
1113 Princesa Ct  
Chula Vista, CA 91910-7961  
(h) 619 271 8225  
(c) 619 890 8814  
t34pic@cox.net

**Ross, Brittany D (F)**  
2173 Haller St  
San Diego, CA 92104-5367  
(c) 702 339 3890  
brittany.ross91@yahoo.com

**Rothwell, Ann Staples**  
 PO Box 70033  
 San Diego, CA 92167-1033  
 (h) 619 865 5644  
 ann7100@hotmail.com

**Ruffini, Cristina**  
 4734 35th St Apt 1  
 San Diego, CA 92116-2424  
 (c) 619 977 5259  
 dewfini@gmail.com

**Seyferth, Joyce Margaret**  
 PO Box 6683  
 Hilo, HI 96720-8932  
 (h) 808 966 7091  
 (c) 808 896 5243  
 joyofflying@hughes.net

**Shigley, Carol Mann**  
 (Leroy)  
 3559 Marlesta Dr  
 San Diego, CA 92111-4718  
 (h) 858 573 0162  
 slee3@san.rr.com

**Shockey, Rafaela Prieta**  
 4628 Santa Monica Ave  
 San Diego, CA 92107-2908  
 (h) 619 223 3311  
 (c) 619 985 1031

**Silberman, Gee (TC)**  
 11486 Caminito Corriente  
 San Diego, CA 92128-4565  
 (h) 858 705 6217  
 (c) 858 774 6070  
 yepify2@gmail.com

**Smethers, Debora (F)**  
 PO Box 99148  
 San Diego, CA 92169-1148  
 (c) 858 232 1878  
 d.smethers@yahoo.com

**Smith-Hardaker, Sandy**  
 (Cleve)  
 4602 Valencia Dr  
 San Diego, CA 92115-4214  
 (h) 619 287 9995  
 (c) 714 264 9758  
 shardaker@cox.net

**Smith, Liz**  
 870 E El Camino Real Apt 19  
 Mountain View, CA  
 94040-2823  
 (c) 858 228 7513  
 workinsync@hotmail.com

**Stenbock, Natasha C (AE)**  
 PO Box 710414  
 Santee, CA 92072-0414  
 (c) 858 888 3629  
 (w) 858 571 8888  
 natasha.stenbock@gmail.com

**Stratford, Nancy J (L)**  
 7820 Suncup Way Unit 212  
 Carlsbad, CA 92009-6841  
 (h) 760 704 6633  
 nswg4@lcglen.com

**Sullivan, Nicole (F)**  
 2134 Carol View Dr Apt 106  
 Cardiff, CA 92007-1849  
 (c) 858 229 8073  
 nicolesullivan8@gmail.com

**Towne, Diana Lynn**  
 (Tom)  
 12115 Lakeside Ave  
 Lakeside, CA 92040-1712  
 (h) 619 944 1595  
 (w) 619 390 4570  
 dh20ski@aol.com

**Trombi, Phyllis Jane**  
 (Bruce Sachs)  
 2338 Valley Mill Rd  
 El Cajon, CA 92020-1039  
 (h) 619 749 8061  
 (c) 619 807 5178  
 ptrombi@gillespiepilots.org

**Trull, Crystal**  
 (Eric)  
 3983 Mount Blackburn Ave  
 San Diego, CA 92111-3816  
 (h) 858 627 0595  
 (c) 858 414 6740  
 crystaltrull@yahoo.com

**Vaughan, Nancy Lee**  
 11050 Corte Playa Merida  
 San Diego, CA 92124-1160  
 (h) 858 277 8024  
 (c) 619 988 0243  
 (w) 619 699 4902  
 nancyfly@aol.com

**Watson, Keely**  
 (Ed Lombardi)  
 575 6th Ave Unit 1403  
 San Diego, CA 92101-8625  
 (c) 619 261 5898  
 Keelywj03@yahoo.com

**Weddle, Katelyn Danielle (F)**  
 1058 W 36th Pl  
 Yuma, AZ 85365-4583  
 (c) 928 581 0561  
 kweddle1@gmail.com

**White, Carole A**  
 (Jeff)  
 2057 Chestnut Ave  
 Carlsbad, CA 92008-2716  
 (h) 760 434 4011  
 (c) 760 845 0846  
 (w) 760 918 7327  
 carole.white@roadrunner.com

**Williams, Ardyth Martin**  
 (John)  
 60 Panorama Cir  
 Trophy Club, TX 76262-5654  
 ardyth711@gmail.com

**Wilson, Christine L**  
 (Thomas)  
 3221 Vista Cielo Ln  
 Spring Valley, CA 91978-2334  
 (h) 619 669 1190  
 (w) 619 669 7274  
 theranch1@cox.net

**Wood, Dorothy E (L)**  
 (A C)  
 PO Box 27269  
 San Diego, CA 92198-1269  
 (h) 760 788 1523  
 (c) 619 889 1523  
 dorothy.wood@woodgroves.com

**Woolley, Kendra (F)**  
 9141 Togan Ave  
 San Diego, CA 92129-2521  
 (c) 858 442 0374  
 kendrawoolley@me.com

**Wright, Bonnie Jeanne**  
 3326 Windbreak Ct  
 San Diego, CA 92130-1820  
 (h) 858 270 3355  
 wright-bonnie@sbcglobal.net

**Zehnder, Krystene**  
 209 Woodland Pkwy Unit 217  
 San Marcos, CA 92069-7019  
 (h) 760 294 5819  
 (c) 760 420 6270  
 (w) 760 749 5601  
 zehnderwoman@yahoo.com

**Zoch, Syria Jane**  
 (Robert Jr)  
 2152 Camino De Las Palmas  
 Lemon Grove, CA 91945-3334  
 (h) 619 464 6053  
 (c) 619 203 8391  
 isplanejane@yahoo.com

### *San Fernando Valley Chapter*

**Albiez, Michele C (L)**  
 (Peter)  
 2233 N Manning St  
 Burbank, CA 91505-1315  
 (h) 818 846 4664  
 (c) 818 445 2038  
 n1q199@msn.com

**Archibald, Jan**  
 23870 Mariano St  
 Woodland Hills, CA  
 91367-5736  
 (h) 818 703 6965  
 (w) 805 648 8963  
 ja6965@aol.com

**Black, Barbara J**  
 19159 Rosita St  
 Tarzana, CA 91356-4726  
 (h) 818 345 3127  
 rubarb0127@aol.com

**Bonn, Tess (F)**  
 334 3rd St NE Apt 3  
 Atlanta, GA 30308-2044  
 (c) 512 663 8476  
 tessbonn@gmail.com

**Butcher, Beverly Jo Ann**  
 (Alan)  
 PO Box 1725  
 Sandpoint, ID 83864-0901  
 (h) 208 267 3209  
 beverly.butcher@att.net

**Distaso, Pamela Anne (WC)**  
 (Pete)  
 10853 McVine Ave  
 Sunland, CA 91040-2430  
 (h) 818 353 2492  
 (c) 818 235 7080  
 (w) 818 354 5009  
 pdistaso@dslextreme.com

**Duffy, Bertie K (L)**  
 11761 Laurelcrest Dr  
 Studio City, CA 91604-3816  
 (h) 818 769 2894  
 aviatrix99@gmail.com

**Feddal, Nora F (TC)**  
 510 N Orlando Ave Apt 304  
 West Hollywood, CA  
 90048-2571  
 (h) 323 658 6672  
 (c) 310 866 0977  
 fnora@yahoo.com

**Fenimore, Jeanne L**  
 16400 Tuba St  
 North Hills, CA 91343-1227  
 (h) 818 893 5806  
 (c) 818 599 6139  
 (w) 818 787 5680  
 jeannefenimore@earthlink.net

**Ferguson, Claudia Kay**  
 (Chuck)  
 826 N Kintyre Dr  
 Orange, CA 92869-7533  
 (h) 714 639 8871  
 (c) 714 345 2787  
 avi8rix99@hotmail.com

**Glassman, Mary Elyse**  
 19961 Blythe St  
 Winnetka, CA 91306-2360  
 (h) 818 998 2618  
 maryg99s@sbcglobal.net

**Hanson, Shirley Robinson**  
 440 Andover Dr  
 Burbank, CA 91504-3903  
 (h) 818 846 0011  
 (c) 310 923 4204

**Harris, Jacqueline L (MCC)**  
 (Christopher)  
 1967 Hilldale Dr  
 La Canada, CA 91011-3004  
 (c) 818 653 0969  
 (w) 818 248 1925  
 flyin-nurse2701@sbcglobal.net

**Harty, Kimberly Elizabeth**  
 (SC)  
 5419 Hollywood Blvd  
 Ste # C241  
 Hollywood, CA 90027-3480  
 (h) 323 605 3605  
 (c) 305 814 4318  
 kharty@alumni.usc.edu

**Hernandez, Linda A**  
 737 N Valley St  
 Burbank, CA 91505-3150  
 (h) 818 566 1248  
 (c) 213 905 0069  
 lecadet99@yahoo.com

**Hineman, Lisa Dianne (AE)**  
 (Mark)  
 23403 Berwick Pl  
 Valencia, CA 91354-2404  
 (h) 818 404 7540  
 (w) 818 409 0105  
 flyinlisa@aol.com

**Holt, Lillian Darling**  
 24862 Eldorado Meadow Rd  
 Hidden Hills, CA 91302-1212  
 (h) 818 888 0139  
 (c) 818 515 4161  
 lillian\_darling@yahoo.com

**Hoppe, Felicia R**  
PO Box 368  
Nevada City, CA 95959-0368  
(h) 530 265 8531  
n29481@aol.com

**Howes, Jaye**  
(Bill)  
5681 Creel Rd  
Mariposa, CA 95338-9763  
(h) 209 742 7818  
(c) 559 760 6226  
jhowes99@sti.net

**Kaber, Charlotte (F)**  
5938 Wish Ave  
Encino, CA 91316-1460  
(c) 818 674 0754  
ckaber613@yahoo.com

**Kenney, Maureen D (WS)**  
(Dan)  
1277 Michael Rd  
Caliente, CA 93518-4411  
(c) 818 207 6089  
mdkenney@yahoo.com

**Kirhofer, Jeanne**  
(William)  
4639 Encinas Dr  
La Canada, CA 91011-2220  
(h) 818 790 3208  
kirhofer@sbcglobal.net

**Krongold, Helene N**  
(Ralph)  
12558 El Merrie Del Dr  
Kagel Canyon, CA 91342-5706  
(h) 818 302 0606  
(c) 310 435 9866  
2pilots@ca.rr.com

**Kurrasch, Madeline E**  
3 Sorrel Ln  
Rolling Hills Estate, CA  
90274-4200  
(h) 310 325 2056  
(w) 310 378 9261

**Lardeau, Anne Marie**  
(Bruce Carpenter)  
216 Ultra Dr  
Henderson, NV 89074-8340  
(h) 702 570 7897  
amlardeau@earthlink.net

**Leatherman, Holly Melissa**  
(Ty)  
16857 Catenia Pl  
Granada Hills, CA 91344-1828  
(h) 818 360 8948  
(c) 818 645 1119  
wildrummy@aol.com

**Levick, Merlee Anna**  
240 E Palm Ave Apt 140  
Burbank, CA 91502-1243  
(h) 818 842 8589

**Logan, Ruth J (AE)**  
12430 Valley Vista Way  
Sylmar, CA 91342-3482  
(h) 818 364 1224  
rlogan02@yahoo.com

**Lomen, Kelsey**  
2130 Addison Way  
Los Angeles, CA 90041-2708  
(h) 323 258 3498  
(c) 323 919 4219  
kelsey.lomen@gmail.com

**Lyon, Melinda Mitchell**  
(John)  
1130 Linda Flora Dr  
Los Angeles, CA 90049-1730  
(h) 310 472 3773  
(c) 310 666 3017  
melindalyo@yahoo.com

**Mathews, M Dolores**  
3973 Knox Ave  
Rosamond, CA 93560-6417  
(h) 661 256 1727  
skysthelimit@skypark.org

**Mayle, Ruth O**  
9338 Encino Ave  
Northridge, CA 91325-2414  
(h) 818 886 0730  
ruthnfran@sbcglobal.net

**Merrick, Christina L**  
13691 Gavina Ave Unit 494  
Sylmar, CA 91342-2666  
(h) 818 362 6149  
b-727pilot@juno.com

**Mindock, Jennifer Ann**  
(John Carson)  
8149 Manitoba St Apt 3  
Playa Del Rey, CA 90293-8789  
(c) 626 644 8983  
jmindock@gmail.com

**Minter, Doris Jane**  
(Rex)  
1731 Pier Ave  
Santa Monica, CA 90405-5915  
(h) 310 452 1868  
dmlittlered278@gmail.com

**Neale, Mary Lou Colbert (L)**  
(Ray)  
24463 Wayman St  
Newhall, CA 91321-2715  
(h) 661 259 2147

**Neuman, Golda Maurine**  
(John)  
18316 Donmetz St  
Northridge, CA 91326-2517  
(h) 818 363 0512  
gj897neum@verizon.net

**Peck, Lois Ann**  
21007 N Hackamore Ln  
Paulden, AZ 86334-5003  
(h) 928 636 6772

**Perna, Marilyn**  
(Lynette Williams)  
4740 Frieda Dr  
Los Angeles, CA 90065-4113  
(h) 323 256 6387  
(w) 310 563 4430  
maperna@rocketmail.com

**Presson, Kathryn M (NC)**  
7106 Tunney Ave  
Reseda, CA 91335-3751  
(h) 818 774 1168  
(w) 310 282 2062  
kathryn.presson@yahoo.com

**Radel, Anne Marie B**  
(Mike)  
23232 Justice St  
West Hills, CA 91304-4401  
(h) 818 887 7636  
(c) 818 429 8663  
(w) 818 766 4866  
kidradello@aol.com

**Rickabaugh, Elynore**  
5 Rue Villars  
Newport Beach, CA  
92660-5103  
(h) 949 721 5787

**Rifkin, Lois Ann**  
2000 SE 30th Ave Apt E1  
Hillsboro, OR 97123-8191  
(h) 503 681 4509

**Rohrer, Alyce Stevens**  
3600 Landfair Rd  
Pasadena, CA 91107-2119  
(h) 626 351 0478  
asrohrer1@verizon.net

**Sanderson, Sylvia (CC)**  
PO Box 8273  
Van Nuys, CA 91409-8273  
(h) 818 763 4931  
(c) 818 355 6258  
(w) 310 282 2993  
sylvia.sanderson@cnb.com

**Sandling, Paula Bazar (VC)**  
23814 Aetna St  
Woodland Hills, CA  
91367-2909  
(h) 818 999 1542  
(w) 818 341 5366  
pbsandling@aol.com

**Schurr, Connie Lee**  
PO Box 2682  
Malibu, CA 90265-7682  
(h) 310 457 9709  
(c) 310 309 0500  
connie\_schurr@yahoo.com

**Sikora, Julieann Helen (AE)**  
13901 Olive View Ln Unit 18  
Sylmar, CA 91342-7506  
(h) 818 367 0927  
(c) 818 464 5688  
(w) 818 840 7000  
kudzu\_kuzin@hotmail.com

**Sloan, Susan Leigh**  
14622 Valley Vista Blvd  
Sherman Oaks, CA  
91403-4109  
(h) 818 990 1790

**Smither, Kathryn Mary**  
(Edward)  
540 N Beachwood Dr  
Burbank, CA 91506-1802  
(h) 818 845 6914  
twopilots2@yahoo.com

**Story, Irma**  
43051 15th St W Apt 200  
Lancaster, CA 93534-6904  
(h) 661 942 4148

**Stratford, Cecelia M**  
(AE, AECH) (Chuck)  
607 Hawks Bill Pl  
Simi Valley, CA 93065-7040  
(h) 805 527 3696  
(c) 805 630 3696  
cecipilot@sbcglobal.net

**Tucker, Coralee (L)**  
(AI)  
22345 Mandell St  
Canoga Park, CA 91304-3302  
(h) 818 348 6448  
cypilot@yahoo.com

**Vournas, Anastasia Stacie**  
(AE) (Jim Griffiths)  
420 Cornell Dr  
Burbank, CA 91504-4028  
(h) 818 848 9718  
(c) 818 640 7989  
(w) 818 558 5320  
pilotprincess99@yahoo.com

**Wood, Jan Marie (L)**  
8210 Wilbur Ave  
Reseda, CA 91335-1143  
(h) 818 993 0335  
jwood68@socalrr.com

**Worden, Linda M**  
4527 Leata Ln  
La Canada, CA 91011-1935  
(h) 818 248 4158  
(c) 818 434 5703  
linmar@yahoo.com

**Yates, Nina Burd**  
(Barry Yates)  
21430 Celes St  
Woodland Hills, CA  
91364-1931  
(h) 818 348 6524  
ninayates@pacbell.net

### *San Gabriel Valley Chapter*

**Bannon, Kristina Marie**  
(Kevin)  
PO Box 2977  
Wrightwood, CA 92397-2977  
(c) 909 315 1382  
kristinabarnwell@aol.com

**Bathalter, Michelle**  
513 N San Dimas Ave  
San Dimas, CA 91773-2105  
(c) 951 212 0066  
mnbathalter@gmail.com

**Branam, Carmen Barbara**  
1845 Hollandale Ave  
Rowland Heights, CA  
91748-3132  
(h) 909 594 2916  
cbranam@verizon.net

**Byrne, Maggie (AE)**  
(Robert)  
6348 Topaz St  
Alta Loma, CA 91701-3233  
(h) 909 980 2364  
(c) 909 268 9933  
mmbyrne99@aol.com

**Canepa, Christine**  
(Loren Beggs)  
4117 Foxborough Dr  
Fontana, CA 92336-0420  
(h) 909 899 8398  
(c) 909 261 3404  
christine.canepa@gmail.com

**Cook, Ilse S**  
23467 El Greco  
Mission Viejo, CA 92692-1657  
(h) 949 458 3781

**Courtois, Korri**  
222 Colton St  
Newport Beach, CA  
92663-1829  
(c) 949 292 3002  
korricourtois@yahoo.com

**Darwin, Katherine Kate**  
PO Box 693  
La Verne, CA 91750-0693  
(c) 408 656 1388  
asldarwin@gmail.com

**Erickson, Casey (AE)**  
1745 Sessums Dr Ste 39  
Redlands, CA 92374-1907  
(c) 619 417 0839  
casey@allwaysair.com

**Ferris, Grace J (CC)**  
3810 Clarkson St  
Riverside, CA 92501-4402  
gferris.vfr@gmail.com

**Forsyth, Marie**  
PO Box 1589  
Covina, CA 91722-0589  
(c) 626 329 8444  
marieforsyth@live.com

**Frazier, Brenda Kay**  
(F,SC,NC)  
4526 Rosewood Pl  
Riverside, CA 92506-1007  
(c) 951 275 2420  
(w) 951 358 7811  
hippychicky22@yahoo.com

**Guest, Mary Elisabeth (AE)**  
5625 Tower Rd  
Riverside, CA 92506-1073  
(h) 951 682 2708  
(c) 951 237 2510  
flygirlmeg@yahoo.com

**Harmer, Virginia Curtis (L,VC)**  
(Dennis)  
8627 Banyan St  
Alta Loma, CA 91701-2605  
(h) 909 987 0087  
dvharmer@juno.com

**Hipfel, Ilse Erika**  
PO Box 963  
Placentia, CA 92871-0963  
(h) 626 967 5882  
(w) 213 974 0419  
hipfel@yahoo.com

**Jameson, Cathleen Gail (AE)**  
(Don)  
2294 Grand Ave  
Claremont, CA 91711-2210  
(h) 909 621 7300  
(c) 909 229 1687  
cgjam@msn.com

**Johnpeer, Kate Michelle**  
2109 Treeridge Cir  
Brea, CA 92821-4436  
(h) 714 255 9819  
(c) 714 749 1159  
kate.johnpeer@gmail.com

**Johnson, Marjorie**  
PO Box 55055  
Riverside, CA 92517-0055  
(h) 951 781 2925

**Joseph, Tamara (F,TC)**  
(Aja Enriquez)  
1469 Casa Vista Dr  
Pomona, CA 91768-1608  
(h) 909 865 9069  
(c) 714 809 2831  
shuglittle@yahoo.com

**Joyner, Carol M**  
2289 Tulsa Ave  
Claremont, CA 91711-1605  
(h) 909 626 1079  
(w) 951 206 8288  
joynerbc@aol.com

**Judd, Pearl B**  
9800 Baseline Rd Spc 64  
Alta Loma, CA 91701-5945  
(h) 909 987 1973  
pearl.judd@verizon.net

**Kesse, Christine M**  
(Stan Fitzgerald)  
7721 San Diego Ave  
Rancho Cucamonga, CA  
91730-2011  
(c) 909 816 6836  
(w) 909 356 9390  
rap4recovery@hotmail.com

**Kirmsse, Barbara (F)**  
8979 Appaloosa Ct  
Alta Loma, CA 91737-1456  
(h) 909 987 6509  
(c) 909 477 1496  
bkirmsse@charter.net

**Kopp, Claire B**  
483 W Avenue 46  
Los Angeles, CA 90065-5005  
(h) 323 223 4804  
(c) 213 705 6292  
cbkopp@earthlink.net

**Lawson, Margaret S**  
1303 N Sierra Bonita Ave  
Pasadena, CA 91104-3150  
(h) 626 794 5858  
(c) 626 674 6416  
msbassett@sbcglobal.net

**Malcomson-Young, Christine Sue (MCC)** (Richard Young)  
13089 Peyton Dr # C136  
Chino Hills, CA 91709-6018  
(c) 909 614 3681  
(w) 214 578 1253  
av8trx2@aol.com

**Malinski, Kathleen F**  
(Arthur)  
1566 S Gold Canyon Dr  
Walnut, CA 91789-3754  
(h) 909 595 5930  
wingswrite@aol.com

**Marriott-Johnson, Marion B**  
(L) (Edward)  
2647 Marston Hts  
Colorado Springs, CO  
80920-5115  
(h) 719 264 6691

**Moynihan, Penny E**  
2170 Fairhurst Dr  
La Canada, CA 91011-1206  
(h) 818 248 4254  
pimoynihn@earthlink.net

**Naas, Bonnie S**  
2582 Kendall St  
La Verne, CA 91750-3712  
(h) 909 596 7672  
(w) 909 623 8715  
bnaasav8@msn.com

**Newman-Harrison, Susan**  
(Rob Harrison)  
1275 N Indian Hill Blvd  
Claremont, CA 91711-3860  
(h) 909 626 7442  
(c) 909 640 0455  
flylady112tc@yahoo.com

**O'Brien, Samantha**  
12496 Rougemont Pl  
San Diego, CA 92131-2275  
(h) 858 536 1203  
(c) 858 761 5613  
samobrien7@yahoo.com

**O'Donnell, Melissa (F)**  
29982 Ansel Ln  
Highland, CA 92346-7729  
(h) 909 862 5789  
(c) 310 482 1820  
teachermelissao@aol.com

**Purvis Roberts, Kathleen L**  
143 Annapolis Dr  
Claremont, CA 91711-5326  
(h) 909 398 4925  
(c) 909 635 8212  
kpurvis@jsd.claremont.edu

**Rever, Linda Jeanne (WC)**  
(Howard Belzberg)  
1565 E California Blvd  
Pasadena, CA 91106-4103  
(h) 626 683 9995  
(c) 626 482 4820  
(w) 323 226 4597  
rever@usc.edu

**Rodriguez, Traci J**  
(Paul)  
23091 Coffee Berry Cir  
Corona, CA 92883-8139  
(h) 951 277 4412  
(c) 951 204 8793  
traci@skyviewimaging.com

**Rogus, Linda Rae (AE,AECH)**  
(Robert)  
20315 New Rochelle St  
Walnut, CA 91789-1217  
(h) 909 598 3581  
(w) 909 594 5611  
lindamsac@aol.com

**Sandhagen, Sheryl Jean**  
(Robert)  
2240 Danube Way  
Upland, CA 91784-7957  
(h) 909 982 1764  
(c) 909 559 4629  
boshersand@msn.com

**Skiles, Jessie Mary**  
12798 10th St  
Chino, CA 91710-3550  
(h) 909 628 2915

**Smith, Darci (F)**  
(Kevin)  
13907 Meadow View Ln  
Yucaipa, CA 92399-7051  
(c) 951 640 2346  
dsmith@reironrealty.com

**Theurkauf, Susan J**  
401 Manford Way  
Pasadena, CA 91105-1128  
(h) 626 792 8006  
(c) 626 688 9884  
sjtpumpkin@gmail.com

**Toruno, Nastassia**  
11046 Walnut St  
El Monte, CA 91731-3232  
(c) 323 807 9319  
ntoruno@gmail.com

**Vancil, Krystal Claudie**  
1240 E Lugonia Ave Apt G  
Redlands, CA 92374-2618  
(h) 909 252 2339  
(c) 909 231 0186  
krystal.vancil@gmail.com

**Wilson, Judith Elaine**  
(Jack)  
2034 Vista Ave  
Arcadia, CA 91006-1546  
(h) 626 355 2155  
n65hp@aol.com

**Winter, Joan Eaker (L)**  
(Edward)  
165 Rainbow Dr # 6590  
Livingston, TX 77399-1065  
(c) 936 641 3869

**Wynja, Loreen Dee**  
(Ron Braley)  
5995 Windemere Way  
Riverside, CA 92506-3773  
(h) 951 369 5149  
(c) 951 316 1583  
(w) 909 825 7084 x3695  
lwynja@charter.net

### *San Joaquin Valley Chapter*

**Berman, Jennifer Ann**  
1535 Greenwood Way  
Los Banos, CA 93635-4523  
(h) 209 826 4720  
(c) 209 752 9201  
ilves@aol.com

**Blissert, Barbara F**  
4022 Sutherland Ct  
Pleasanton, CA 94588-2615  
(h) 925 426 3211  
bblissert@aol.com

**Brack-Ponce, Annabelle**  
**SanSan** (Julian)  
PO Box 12269  
Zephyr Cove, NV 89448-4269  
(h) 775 586 8882  
(c) 650 648 3339  
b73flygirl@yahoo.com

**Browning-Santa Maria,**  
**Catherine Ann (TC)**  
(Larry)  
21190 Jimmersall Ln  
Groveland, CA 95321-9554  
(h) 209 962 7904  
(c) 209 768 5221  
casasantamaria@yahoo.com

**Chang, Therese (F)**  
(William)  
4300 Savoie Ct  
Modesto, CA 95356-8949  
(h) 209 544 2246  
(c) 209 596 5842  
erryte@yahoo.com

**Cole, Dianne Lauren (IBD)**  
(Kennard)  
2420 Tomar Ct  
Pinole, CA 94564-1528  
(h) 510 758 2325  
(c) 510 417 5121  
fly1380@sbcglobal.net

**Donovan, Elizabeth J**  
(William)  
153 Walford Dr  
Moraga, CA 94556-2538  
(h) 925 631 1126  
esjordan@aol.com

**Evans, Barbara J (L)**  
4756 Clayton Rd Apt 204  
Concord, CA 94521-2947  
(h) 925 687 1912  
quail.r@hotmail.com

**Fouquet, Nancy D (MCC,VC)**  
(Richard)  
13470 Robleda Rd  
Los Altos Hills, CA 94022-3423  
(h) 650 941 2111  
(c) 650 743 5114  
nancy@pilotsguide.com

**Garms, George Ann**  
2928 Avalon Ave  
Berkeley, CA 94705-1402  
(h) 510 548 2264

**Grass, Sue Jane (SC)**  
(Tom)  
809 Weaver Ln  
Concord, CA 94518-3525  
(h) 925 691 5565  
(c) 510 693 7876  
ccrsue2@aol.com

**Hahn, Tacy Weeks**  
(Holger)  
13868 Beittler Rd  
Nevada City, CA 95959-9752  
(h) 530 432 2969  
(c) 650 888 5307  
twhahn@earthlink.net

**Harding, Candace Barbara**  
(CC,AECH) (Terry Murray)  
551 Cinnabar Dr  
Livermore, CA 94550-5121  
(h) 925 443 6103  
(c) 925 699 1291  
dc3ace@aol.com

**Hughes, Shirley G**  
(Gordon)  
6471 Norman Ln  
San Diego, CA 92120-3945  
(h) 619 463 3345  
shughe5@att.net

**Kirby, Terry Lee**  
(Steve)  
18253 Tulip Rd  
Madera, CA 93638-2759  
(c) 209 631 7311  
(w) 209 381 6746  
sttk@sbcglobal.net

**Luckey Wollitz, Mary**  
PO Box 500, Hanger # 10  
Groveland, CA 95321-0500  
(h) 209 962 7635  
(w) 209 962 7635  
hangar10@sonnet.com

**McCune, Mary Lee**  
9485 Westside Rd  
Healdsburg, CA 95448-8338  
(h) 707 433 7276  
(c) 510 701 8650  
maryleemcune@gmail.com

**McKillip, Pamela Hopper**  
PO Box 149  
Pauma Valley, CA 92061-0149  
(h) 760 742 1766

**Pearson, Patricia Liebeler**  
285 Josselyn Ln  
Woodside, CA 94062-3611  
(h) 650 851 8636

**Stanton, Beth**  
(Dan Sadowski)  
505 Riddle Ct  
Modesto, CA 95356-1751  
(h) 209 576 7064  
(c) 209 601 7679  
(w) 209 525 9133  
bethestanton@gmail.com

**Titus, Patricia Joan (NC)**  
(Joe)  
1112 E Keyes Rd  
Ceres, CA 95307-9559  
(h) 209 538 1766  
(c) 209 765 6351  
(w) 209 577 4000  
patpilot@clearwire.net

**Travaille, Deb A**  
(Bud)  
12100 Graves Rd  
Manteca, CA 95336-8960  
(h) 209 599 7527  
(c) 209 531 4200  
debtravaille@fire2wire.com

*San Luis Obispo County  
Chapter*

**Allan-Jacobs, Letitia**  
(Robert)  
2107 Sherwood Dr  
Cambria, CA 93428-4411  
(h) 805 927 3807  
tishlove2007@yahoo.com

**Brooks, Anele**  
593 Rockaway Ave  
Grover Beach, CA 93433-2000  
(h) 805 481 7013  
(c) 805 268 3754  
anelebrooks@yahoo.com

**Butler, Julie (CC)**  
(Morgan Hall)  
1436 4th St  
Los Osos, CA 93402-1606  
(c) 805 441 6852  
(h) 805 543 7771  
juliebutlerpt@gmail.com

**Casey, Marci**  
PO Box 4162  
Paso Robles, CA 93447-4162  
(c) 805 712 3087  
fluffygirl84@hotmail.com

**Catto, Sara Brienne**  
PO Box 12324  
San Luis Obispo, CA  
93406-2324  
(c) 805 874 2395  
sarasp51@hotmail.com

**Cooney, Cheryl Jean (SC)**  
(Mitch)  
840 Visalia St  
Pismo Beach, CA 93449-2463  
(h) 805 773 5141  
skyqueenn@yahoo.com

**Crittenden, Grace (VC)**  
(Bruce Gibson)  
1410 Cottontail Creek Rd  
Cayucos, CA 93430-1570  
(h) 805 995 3059  
gcrittenden@wildblue.net

**Cunningham, June G**  
(Samuel)  
5030 Olmeda Ave Unit B  
Atascadero, CA 93422-3372  
(h) 805 460 0741  
(c) 805 471 2820

**Curran, Glenda Maureen**  
PO Box 6237  
Los Osos, CA 93412-6237  
(h) 805 528 9726  
(w) 805 550 8882  
mo-curran@sbcglobal.net

**Dannecker, Kathleen J**  
(Jim Pichitino)  
201 Squire Canyon Rd  
San Luis Obispo, CA  
93401-8003  
(h) 805 627 1967  
(c) 805 801 1443  
n201ym@netzero.com

**Demore, Louise H (AE)**  
(Dennis Harper)  
2135 Glenn St  
Los Osos, CA 93402-2317  
(h) 805 528 7059

**Dinan, Elizabeth Crowley**  
(MCC,AE) (Don)  
824 Vista Brisa  
San Luis Obispo, CA  
93405-4848  
(h) 805 545 8663  
elizabethslo99s@yahoo.com

**Douglas, Cynthia Lynn (TC)**  
(Jutta)  
5555 Fair Oaks Ct  
Paso Robles, CA 93446-8748  
(h) 805 239 0551  
(c) 805 441 1654  
(w) 805 434 4591  
cdouglas@gotsky.com

**Elliott, Norine S**  
(Margaret Tiernan)  
13595 San Antonio Rd  
Atascadero, CA 93422-6317  
(h) 805 461 0206  
(c) 805 712 0561  
(w) 805 712 0560  
reenelliott@gmail.com

**Gates, Madi**  
936 Madison St  
Red Bluff, CA 96080-2730  
(h) 530 529 3832

**Lane, Rosemary J (L)**  
675 Huntington Rd  
Cambria, CA 93428-3607  
(h) 805 528 8976  
flyingrosie@aol.com

**Myrick, Peggy Ann**  
(Larry)  
3930 Hollyhock Way  
San Luis Obispo, CA  
93401-7620  
(h) 805 543 2919  
(w) 805 544 4269  
peggym@bmaslo.com

**Nelson, Camille**  
(Dave Bruce)  
1695 Knoll Dr  
San Luis Obispo, CA  
93401-6013  
(c) 805 459 3992  
camillen@sbcglobal.net

**Ruth, Elizabeth S**  
(Chas)  
263 Avenida de Diamante  
Arroyo Grande, CA  
93420-1935  
(h) 805 473 9103  
(c) 805 458 3202  
lizsruth@aol.com

**Schaad, Charlotte (NC)**  
(Rene)  
8579 Orcutt Rd  
Arroyo Grande, CA  
93420-6942  
(c) 805 305 1110  
charly@lernrakete.ch

**Vempati, Lakshmi (WC)**  
7548 Great Swan Ct  
Alexandria, VA 22306-2274  
(c) 703 473 4377  
vempatil@yahoo.com

**Yecny, Christine H**  
(Alan)  
235 Hacienda Ave  
San Luis Obispo, CA  
93401-7967  
(h) 805 541 0180  
(w) 805 541 1038  
criss@airsanluis.com

### *Santa Barbara Chapter*

**Armstrong, Linda O (TC)**  
(James)  
1208 Bajada  
Santa Barbara, CA 93109-1425  
(h) 805 963 3644  
(c) 805 455 3175  
(w) 805 564 2824  
n5828s@cox.net

**Compton, Mary Potter**  
(Richard)  
3218 Campanil Dr  
Santa Barbara, CA 93109-1015  
(h) 805 563 9523  
(c) 805 570 7672  
marypcompton@cox.net

**David, Lori Ann**  
 1581 San Roque Rd  
 Santa Barbara, CA 93105-2044  
 (h) 805 569 3302  
 (c) 805 952 1397  
 (w) 805 569 5009  
 la@loriannandavid.com

**Dodson, Billie E**  
 (Floyd)  
 660 Las Alturas Rd  
 Santa Barbara, CA 93109-2167  
 (h) 805 845 7810  
 (c) 805 886 5301  
 ifly499@aol.com

**Duffy, Josephine Ann**  
 2551A Treasure Dr  
 Santa Barbara, CA 93105-4135  
 (h) 805 569 0660  
 joduffy@rain.org

**Dulson, Katherine**  
 (Leslie Altman)  
 655 N La Cumbre Rd  
 Santa Barbara, CA 93110-2509  
 (c) 773 412 2259  
 kdulson@aol.com

**Echemann, Barbara B**  
 (Rafe)  
 PO Box 656  
 Sidney, OH 45365-0656  
 (h) 937 492 0900  
 echemann@aol.com

**Emmons, Christine B (SC)**  
 (Bob)  
 736 Cima Linda Ln  
 Santa Barbara, CA 93108-1813  
 (h) 805 969 3906  
 (c) 805 570 6206  
 cbe pilot@aol.com

**Ferrara, Karen Maureen**  
 (Skye)  
 Goleta, CA 93117-5530  
 (h) 805 705 0385  
 korief@hotmail.com

**Fickett, Marion L**  
 26 Chase Dr  
 Santa Barbara, CA 93108-1730  
 (h) 805 963 2873  
 (c) 805 708 6605  
 jagdhuette@earthlink.net

**Glennon, Rhonda**  
 (Alan)  
 PO Box 400  
 Loma Linda, CA 92354-0400  
 (c) 909 307 6364  
 rhondaglennon@gmail.com

**Gradstein, Helen Luskin**  
 549 Hot Springs Rd  
 Santa Barbara, CA 93108-2036  
 (h) 805 708 6340  
 takemetotroy7@gmail.com

**Hammond, Tanis M**  
 (Seth)  
 1 S Fairview Ave Ste E  
 Goleta, CA 93117-3364  
 (h) 805 680 3448  
 (w) 805 963 6516  
 tanis1h@verizon.net

**Harris, Terry Lallement**  
 (AECH) (Mark)  
 4612 Via Roblada  
 Santa Barbara, CA 93110-2328  
 (h) 805 681 7006  
 terry@flywithjoy.com

**Iscovich, Lisa Andersen**  
 (Angel)  
 PO Box 30440  
 Santa Barbara, CA 93130-0440  
 (h) 805 569 1694  
 mooneygal@msn.com

**Jordan, Margaret Jean**  
 PO Box 1073  
 Solvang, CA 93464-1073

**Kahn, Karen M (MCC)**  
 933 Cheltenham Rd  
 Santa Barbara, CA 93105-2208  
 (h) 805 687 5859  
 (c) 805 689 2686  
 (w) 805 687 9493  
 kmkahn@cox.net

**Kent, Patricia Ann**  
 (Jon)  
 175 Harvard Ln  
 Santa Barbara, CA 93111-1620  
 (h) 805 967 8824  
 (c) 805 252 5291  
 pk\_aux@cox.net

**L'Hoir, Michelle Ann**  
 819 Kingfisher Way  
 Oxnard, CA 93030-6782  
 (h) 805 385 9027  
 (c) 805 377 2662  
 ualskyhag@aol.com

**Leiphardt, Michelle Rose**  
 (Jeff)  
 7295 Butte Dr  
 Goleta, CA 93117-1335  
 (c) 805 698 5506  
 womanaloft@yahoo.com

**Leppe, Sandra**  
 (Brian Hart)  
 PO Box 8616  
 Goleta, CA 93118-8616  
 (c) 805 729 4766  
 (w) 805 682 5065  
 flysnl64@gmail.com

**Mead, Margaret A**  
 1257 Cabana Ct  
 Santa Fe, NM 87501-7014  
 (c) 505 699 4168  
 themargaretmead@aol.com

**Orloff, Lynne Ann**  
 (Kenneth)  
 PO Box 990  
 Groveland, CA 95321-0990  
 (h) 209 962 4631  
 (c) 805 450 3021  
 ladyryanpilot@yahoo.com

**Rinehart, Kelly Lee**  
 110 Worcester Loop  
 Los Gatos, CA 95030-6322  
 (c) 408 391 2488  
 rinehartkelly@gmail.com

**Rogers, Katie O'Reilly**  
114 E De La Guerra St Ste 4  
Santa Barbara, CA 93101-7243  
(h) 805 569 1516  
(w) 805 963 2857  
katie@kor-inc.com

**Sendrak, Shirley M (L)**  
(Ted)  
1325 Dover Rd  
Santa Barbara, CA 93103-1867  
(h) 805 966 0287  
mooney6762@aol.com

**Steinberger, Joan**  
5723 Alondra Dr  
Goleta, CA 93117-3325  
(h) 805 967 4907  
joanand45w@aol.com

**Sweet, Audrey M S (L)**  
8424 Santa Monica Blvd Ste A  
Los Angeles, CA 90069-4267  
(c) 310 717 6170

**Wilkerson, Lee**  
208 Barranca Ave  
Santa Barbara, CA 93109-2207  
(h) 805 284 4448  
1flyinglee@gmail.com

### *Santa Clara Valley Chapter*

**Ballew, Sue L (AE)**  
50 Woodside Plz #556  
Redwood City, CA 94061-2500  
(c) 415 845 1058  
sue@skytrekker.net

**Baptista, Janet A (F)**  
444 Whispering Pines Dr  
Spc 145  
Scotts Valley, CA 95066-4731  
(h) 831 818 6582  
bachie1988@hotmail.com

**Barker, Alison**  
2221 Lake Rd Apt 19  
Belmont, CA 94002-2008  
(c) 650 245 1947  
(w) 650 378 4208  
alisonbarker29@yahoo.com

**Behringer, Mayetta (L,NC)**  
1749 Curtner Ave  
San Jose, CA 95124-1208  
(h) 408 264 0229  
mjbfly99@comcast.net

**Benech, Sheila Esther**  
(Raymond)  
430 Airport Blvd Ste C, ICMC  
Salinas, CA 93905-3357  
(h) 831 662 3374  
sebrcb@sbcglobal.net

**Blake, Penelope Mary**  
6671 Mount Pakron Dr  
San Jose, CA 95120-2037  
(h) 408 268 7517  
(c) 408 889 3030  
pennyblake@sbcglobal.net

**Bossio, Natalie (L)**  
3 W Pine Ln  
Longview, WA 98632-5189  
(h) 360 578 2173  
(c) 360 355 7450

**Clifford, Sandra Jaqueline**  
(Pete Petersen)  
1185 Portland Ave  
Los Altos, CA 94024-5516  
(c) 650 996 8880  
sjclifford.clifford@gmail.com

**Collins, Jean Elizabeth (L)**  
(Richard)  
450 Minoca Rd  
Portola Valley, CA 94028-7755  
(h) 650 854 1466

**Connell, Linda Janette**  
24150 Summit Woods Dr  
Los Gatos, CA 95033-9293  
(h) 408 353 8034  
(w) 408 541 2827  
ljrountree@yahoo.com

**Cranfill, Elizabeth Caroline**  
(Kent Andrew II)  
109 Saint Marys Ave  
San Francisco, CA 94112-1020  
(c) 336 414 1726  
cfurches@mac.com

**Cunningham, Deborah Rose**  
(AE) (Bruce)  
19025 Laurel Dr  
Los Gatos, CA 95033-9506  
(h) 408 354 4674  
(c) 408 313 9495  
debrunningham@aol.com

**Davis, Donna M**  
3706 Auburndale Ave  
The Villages, FL 32162-6620  
(h) 352 751 6956  
donnad1983@comcast.net

**Del Favero, Laura Ann**  
(VC,AE)  
1150 Chantel Way  
Redwood City, CA 94061-2782  
(c) 650 743 7120  
flaura@comcast.net

**Duncan, Terry C**  
(Ken Seidman)  
10540 Mira Vista Rd  
Cupertino, CA 95014-2706  
(h) 408 446 0847  
(w) 408 531 2261  
tduncan11@comcast.net

**Eastman, Patricia Leach**  
6322 Trailhead Rd  
Highlands Ranch, CO  
80130-5334  
(h) 303 284 4413  
(c) 408 234 9133  
patriciaeastman@aol.com

**Farris, Anita**  
2918 Lambeth Ct  
San Jose, CA 95132-3527  
(h) 408 272 5287  
anitafarris@aol.com

**Feher, Negar Moinee**  
(Peter)  
1368 Park Dr  
Mountain View, CA  
94040-2416  
(c) 650 796 8574  
nmoinee@gmail.com

**Flesher, Pamela Duncan**  
(H K)  
2189 Aviation Loop  
Fredericksburg, TX  
78624-7721  
(h) 830 990 8578  
(c) 408 410 1360  
(w) 408 363 8026  
pdflesher@gmail.com

**Florio, Claire**  
2607 Moolio Pl  
Kihei, HI 96753-7139  
(c) 650 219 7496  
claireflorio@hotmail.com

**Forbes, Patricia L (L)**  
(David)  
279 Catalpa Dr  
Atherton, CA 94027-2002  
(h) 650 323 2523  
(c) 650 302 6866  
percyflies@gmail.com

**Gamble, Carole A**  
(Tommy)  
15724 Apollo Heights Ct  
Saratoga, CA 95070-6302  
(h) 408 867 3340

**Gardner, Bette**  
(Michael Heil)  
17800 Woodland Ave  
Morgan Hill, CA 95037-9436  
(h) 408 782 8770  
(c) 408 390 3581  
bette@blearning.com

**Gardner, Willy H**  
5499 Rudy Dr  
San Jose, CA 95124-6329  
(h) 408 266 7729  
whgandr@aol.com

**Garrity, Laura**  
PO Box 1949  
Wilson, WY 83014-1949  
(c) 602 882 8440  
lgarrity@gmail.com

**Gorman, Theresa Ann (MCC)**  
(Robert)  
263 Pinehurst Ave  
Los Gatos, CA 95032-3917  
(c) 408 828 6707  
flyrhv@aol.com

**Gregory, Patricia A (CC)**  
(Kent Sparky)  
1478 Primrose Way  
Cupertino, CA 95014-5255  
(h) 408 257 2294  
plowers@pacbell.net

**Griffith, Terri**  
(Bruce Whetstone)  
742 N 6th St  
San Jose, CA 95112-3278  
(h) 650 861 1961  
t@terrigriffith.com

**Groves, Kathy**  
(Pat)  
133 Buckthorn Way  
Menlo Park, CA 94025-3027  
(c) 650 533 5213  
kathy@groves.ws

**Hanlon, Katherine (SC)**  
1611 Norman Ave  
San Jose, CA 95125-5358  
(c) 408 771 1166  
khhanlon@gmail.com

**Hardy, Monica Rose**  
2359 Vista Del Mar  
San Mateo, CA 94404-2490  
(h) 650 572 9105  
(c) 650 504 4697  
flysagit@yahoo.com

**Heikkila, Dorothy A (L)**  
1452 Lorenz Ave  
San Diego, CA 92114-6322  
(h) 619 825 8727  
(c) 760 218 5426  
grandmadodo@cox.net

**Hirabayashi, Sue E**  
481 Pointe Pacific Apt 10  
Daly City, CA 94014-3441  
(h) 650 755 9895  
(c) 415 860 2729  
suehira@aol.com

**Hitt, Janet Russell**  
36647 Sugar Pine Ct  
Newark, CA 94560-2764  
(h) 510 796 3514  
jrhitt@aol.com

**Hoffman, Kelly Marie**  
100 Anita Rd Apt A  
Burlingame, CA 94010-8009  
(c) 408 313 3715  
knhoffma@gmail.com

**Ingham, Leslie Diane (IBD)**  
(Dan Gardei)  
7908 Caledonia Dr  
San Jose, CA 95135-2109  
(h) 408 223 2539  
(c) 408 506 6568  
(w) 408 931 6566  
leslieingham99@att.net

**Iwaszkiewicz, Brigitte**  
22330 Homestead Rd Apt 120  
Cupertino, CA 95014-0134  
(h) 408 773 1929  
aloft99@earthlink.net

**Johnson, Marjorie Ruth**  
(Frank)  
665 Fairlane Ave  
Santa Clara, CA 95051-5615  
(h) 408 243 2098  
marjohnson@mac.com

**Kawakami, Mary Ann**  
(Steve Kawakami)  
3640 Kawelolani Pl  
Honolulu, HI 96816-3304  
(h) 808 735 1667  
maryanncane@yahoo.com

**Kirk-Farris, Faye L**  
3941 Quarry Rd  
Louisville, TN 37777-3424  
(h) 865 738 3194  
(c) 209 865 6171  
kyclarafaye@yahoo.com

**Lee, Lily C**  
(Andreas)  
5581 Del Oro Pl  
San Jose, CA 95124-6117  
(h) 408 356 1608  
lilipad3@hotmail.com

**Letzring, Lois M (L)**

101 La Paz  
Campbell, CA 95008-4204  
(h) 408 371 8848

**McElhatton, Jeanne (AECH)**

601 Canoe Ct  
Redwood City, CA 94065-1251  
(h) 650 591 0565  
(c) 815 307 0040  
jeannemc527@comcast.net

**Mead, Terri**

(Zeke)  
1143 Grand St  
Redwood City, CA 94061-2206  
(h) 650 679 9022  
(c) 415 793 5768  
terri.mead@solutions2projects.com

**Munch, Carol Ann**

(William Taylor)  
1125 Hamilton Ave  
Palo Alto, CA 94301-2217  
(h) 650 329 1569  
camunch@comcast.net

**Murren, Barbara Ann**

(John)  
PO Box 753  
Cupertino, CA 95015-0753  
(c) 408 307 2903  
barb9914@att.net

**Nance, Candice Rose (AE)**

(Andrew Carrigan)  
6547 Catamaran St  
San Jose, CA 95119-1508  
(c) 408 826 1150  
candicenance@gmail.com

**Nassimbene, Andrea H (L)**

7799 Prestwick Cir  
San Jose, CA 95135-2142  
andrea3590@aol.com

**Nilson, Elizabeth Betsy**

(Hans)  
1492 Topar Ave  
Los Altos, CA 94024-5957  
(h) 650 941 8269  
(c) 650 515 0099  
(w) 650 493 5000 x65651  
betsy.nilson@sbcglobal.net

**Orloff, Marilyn C (L)**

PO Box 2165  
Columbia, CA 95310-2165  
(h) 209 532 5255  
(c) 209 743 1604  
marilynorloff@att.net

**Patterson Bucci, Betty**

(Fred Bucci)  
951 Stone Bridge Trl  
Hollister, CA 95023-9196  
(h) 831 636 2896  
(w) 408 463 2215  
bjp@razzolink.com

**Pearce, Jayne (F)**

(James)  
3247 Murray Way  
Palo Alto, CA 94303-4149  
(c) 650 395 8141  
jayne@jajajeev.com

**Ramirez, Nancy L**

2330 Shade Tree Ln  
San Jose, CA 95131-1953  
(h) 408 272 2181  
nancy.ramirez@oracle.com

**Robertson-Perry, Alice**

**Margaret** (Mark Perry)  
2620 Silver Dr  
Bakersfield, CA 93306-1040  
(h) 650 327 8946  
(c) 408 981 3398  
paoflynglady@mac.com

**Rodriguez, Torea M (AE)**

(Jeremy)  
1035 W McKinley Ave  
Sunnyvale, CA 94086-7438  
(h) 650 464 7808  
globug@mac.com

**Sabol, Brittany (TC)**

(Christopher)  
110 Morrow Ct  
San Jose, CA 95139-1338  
(c) 408 712 4328  
(w) 650 961 0545  
brittany@zibellina.com

**Schiff, Susan Eisner**

(Lewis)  
550 Madison Way  
Palo Alto, CA 94303-2839  
(h) 650 321 9979  
sueschiff@comcast.net

**Schriner, Martha Coffman**

(Tom)  
20084 Lower Skyridge Dr  
Groveland, CA 95321-9758  
(h) 209 962 0265  
(w) 408 263 7700  
schriner@worldnet.att.net

**Searles, Tammie Ray**

(Paul)  
18770 Alicante Circula  
Morgan Hill, CA 95037-9395  
(c) 909 233 5691  
tammiesearles@me.com

**Sliwa, Nancy Ellen**

(Steven)  
235 El Camino Real  
White Salmon, WA 98672-8908  
(h) 509 493 4393  
(c) 509 637 4553  
nancy@sliwa.com

**Smith, Heather Diane (F)**

PO Box 447  
Moffett Field, CA 94035-0447  
(c) 435 994 1669  
(w) 650 604 2016  
haveadelightfulday@yahoo.com

**Smith, Marcie**

1047 Blair Ave  
Sunnyvale, CA 94087-1011  
(h) 408 245 7934  
(w) 650 604 4833  
marcie.smith.home@gmail.com

**Soboleski, Jennifer Elizabeth**

(Tom)  
468 N 3rd St  
San Jose, CA 95112-5250  
(h) 408 971 2009  
(c) 408 857 5563  
(w) 650 723 6644  
zprahy@yahoo.com

**Stark, Judith Williams**  
(Dennis)  
5 No Name Rd  
Los Gatos, CA 95033-8382  
(h) 831 335 0996  
judystark@sufnetc.com

**Sweeney, Sharon Klino**  
(Frank)  
5839 Lalor Dr  
San Jose, CA 95123-3928  
(h) 408 578 8566  
(c) 408 332 1701  
fsweeney@infionline.net

**Tarabetz, Kristen Lee**  
(Ron)  
13405 Clayton Rd  
San Jose, CA 95127-5105  
(h) 408 258 6962  
(c) 408 499 7733  
(w) 408 307 1295  
ktbetz@aol.com

**Theurer, Dorothy Priscilla**  
4000 S El Camino Real  
Apt 268  
San Mateo, CA 94403-4572  
(h) 530 344 1885  
(c) 530 919 7806

**Thurmond, Dee M (L)**  
PO Box 358  
Boonville, CA 95415-0358  
(h) 707 895 3412

**Tilley, Susan**  
(John)  
567 Manzanita Dr  
Rogue River, OR 97537-5529  
(h) 541 582 0597  
info@scv99s.org

**Tong, Leslie**  
4234 Clubhouse Dr  
Somis, CA 93066-9708  
(h) 415 326 3754  
(c) 805 407 4591  
leslie.tong@ucsf.edu

**Tuttle, Candice Kay (AECH)**  
1094 Harriet Ave  
Campbell, CA 95008-5805  
(c) 408 409 3867  
(w) 408 517 7311  
candice@ladypic.com

**Weiner, Susan Ambrus**  
833 Cherrystone Dr  
Los Gatos, CA 95032-3501  
(h) 408 356 7302  
(w) 408 741 2594  
sawchem@juno.com

**West, Verna Steele (L)**  
2190 Mills Ave  
Menlo Park, CA 94025-6546  
(h) 650 854 6349  
99swest@earthlink.net

**Willis, Joyce (SC)**  
(Gary)  
1432 Rosecrest Ter  
San Jose, CA 95126-2147  
(h) 408 280 5005  
(c) 408 340 3650  
willis\_joyce@yahoo.com

**Windus, Susan Paige (L)**  
12681 Saratoga Creek Dr  
Saratoga, CA 95070-3538  
(h) 408 255 1917  
(w) 408 296 7393

**Worster, Susan Lodge**  
(Bruce)  
11271 Magdalena Rd  
Los Altos Hills, CA 94024-5140  
(h) 650 941 6856  
slworster@gmail.com

***Santa Maria Valley Chapter***

**Carnahan, Joyce Elaine**  
(Donald Hurst)  
3930 Neptune Ave  
Lompoc, CA 93436-1920  
(h) 805 733 1831  
(c) 805 757 1942  
jcarnahan@verizon.net

**Davila, Jolynn**  
5938 Oakhill Dr  
Santa Maria, CA 93455-6046  
(h) 805 937 6999  
(c) 805 714 3883  
jolynndavila@gmail.com

**Gerfen, Sonja L**  
(Herbert)  
2435 Ridgemark Dr  
Santa Maria, CA 93455-1518  
(h) 805 925 6350  
herbandsonja@verizon.net

**Gibbons, Judith Lynne Sunni**  
(MCC, VC, AECH)  
PO Box 8453  
Santa Maria, CA 93456-8453  
(h) 805 868 8026  
(c) 805 698 0534  
sunnig40@comcast.net

**Hill, Sally A (SC, NC)**  
(Ryan)  
3032 Mesquite Ln  
Lompoc, CA 93436-2220  
(h) 805 733 2599  
(c) 805 459 5220  
sallyhill54@gmail.com

**Jackson, Brandi Jae**  
PO Box 362  
Redlands, CA 92373-0121  
(c) 805 458 1947  
blueskys6287@yahoo.com

**Johnson, Charlotte Bloecher**  
(Don)  
PO Box 687  
Solvang, CA 93464-0687  
(h) 805 686 4404  
n32059@verizon.net

**King, Mary Ann**  
(Michael)  
516 San Diego St  
Santa Maria, CA 93455-1772  
(h) 805 937 7687  
queenmak@verizon.net

**Knutson, Brenda Louise**  
25472 Dawnridge Dr  
Madera, CA 93638-0159  
(h) 559 664 0208  
(c) 805 440 4383  
knutsob@hotmail.com

**Lucas, Jolie**  
(Mitchell Latting)  
600 Redondo Ct  
Grover Beach, CA 93433-2931  
(h) 805 489 9084  
(c) 805 709 6619  
(w) 805 544 1412  
jolielucas@charter.net

**Lynn, Patricia Ellen (CC)**  
(Thomas)  
1523 S Barbara St  
Santa Maria, CA 93458-7109  
(h) 805 925 0146  
oboepatti.eh@verizon.net

**Lyons, Dottie**  
(Kaye)  
914 Fairway Vista Dr  
Santa Maria, CA 93455-1520  
(h) 805 922 7276

**Pirman, Linda Diane (TC,NC)**  
(Mark)  
570 Raymond Ave  
Santa Maria, CA 93455-2762  
(h) 805 937 9538  
(c) 805 448 9266  
dpirman@comcast.net

**Schultz, Deborah A**  
(Albert)  
270 Falcon Crest Dr  
Arroyo Grande, CA  
93420-5329  
(h) 805 481 7766  
(c) 805 857 0534  
queenieds@charter.net

**Viker, Patricia J**  
(Dean)  
990 E Clark Ave  
Santa Maria, CA 93455-5040  
(h) 805 937 2917  
dpviker@msn.com

**Wyckoff, Eileen H**  
4346 Aquarius Rd  
Lompoc, CA 93436-1002  
(h) 805 733 4635  
rewyckoff@verizon.net

*Santa Rosa Chapter*

**Adair, Jennifer**  
3438 Verde Vista Dr  
Santa Rosa, CA 95404-6233  
(c) 707 321 8074  
jaadairus@yahoo.com

**Bacci, Joan C**  
(Peggy Thompson)  
14069 Sosna Way  
Guerneville, CA 95446-9590  
(h) 707 869 1866  
(c) 707 696 1953  
flying-j@comcast.net

**Barrett, Heidi**  
(Bo)  
3520 Evey Rd  
Calistoga, CA 94515-9713  
(h) 707 942 9484  
(c) 707 484 5120  
(w) 707 942 1105  
lasirena14@yahoo.com

**Brown-Elliott, Candice Hellen**  
(Jeff)  
767 Mendocino Ave  
Santa Rosa, CA 95401-4829  
(h) 707 477 9922  
(w) 707 824 2060  
candice@monitor.net

**Brown, Cheryl Marie**  
4773 Bodega Ave  
Petaluma, CA 94952-8041  
(h) 707 763 8782  
cherbrown@comcast.net

**Bruner, Cledith L**  
(William)  
2423 Delevan Way  
Santa Rosa, CA 95404-3101  
(h) 707 546 4853

**Coeytaux-Britton, Marielle**  
(Delford Britton)  
1629 Madrona Ave  
Saint Helen, CA 94574-1808  
(h) 707 963 5635  
(c) 707 927 6585  
marielle.coeytaux@yahoo.com

**Donham, Holly J**  
(Denny)  
15045 Crimson Dr  
Reno, NV 89521-8873  
(h) 775 851 4231  
(c) 775 527 0608  
denholly@sbcglobal.net

**Foley, Patricia Ann (CC)**  
653 Tupper St  
Santa Rosa, CA 95404-5089  
(c) 707 293 8888  
(w) 707 206 4503  
pattydoesrealestate@yahoo.com

**Henig, Mary Elizabeth (AE)**  
73 Kainehe Pl  
Wailea, HI 96753-6505  
(h) 707 235 8123  
dc8av8rx@aol.com

**Johnston, Mary Jo Wisneski**  
(Charles)  
5326 Petrified Forest Rd  
Calistoga, CA 94515-9526  
(h) 707 942 6393  
mwisne5969@aol.com

**Johns, Susan Virginia**  
(Carl)  
615 Bayshore Dr Apt 704  
Pensacola, FL 32507-3569  
(h) 850 457 7993  
harveyj2@cox.net

**Kaur, Harjeet (F)**  
1412 Gold Way  
Rohnert Park, CA 94928-1549  
(h) 707 584 9042  
(c) 707 236 5284  
jeethikaur\_2006@yahoo.com

**Knaute, Judith L (L,TC)**  
533 Woodridge Rd  
Geyserville, CA 95441-8903  
(h) 707 857 3468  
(c) 707 477 2808  
(w) 707 545 7447  
jknaute@sonic.net

**Lewellen, Kimberly Anne**  
1052 Redwood Hwy  
Frontage Rd Apt 205  
Mill Valley, CA 94941-1687  
(c) 707 799 6314  
kimberlyanne546@yahoo.com

**McConnell, Janet Ann**  
2126 Knolls Dr  
Santa Rosa, CA 95405-8340  
(h) 707 579 5435  
rejanm@aol.com

**Northern, Hannah L (AE)**  
6925 Nolan Rd  
Forestville, CA 95436-9274  
(c) 707 495 7834  
(w) 707 542 8687  
hnorthern9@gmail.com

**Nye, Trudy E**  
1310 Megan Pl  
Rohnert Park, CA 94928-3616  
(h) 707 792 0129  
(w) 707 792 4750  
trudy\_nye@crpusd.org

**Reilich, Hialeah**  
4413 Bartleson Rd  
Sebastopol, CA 95472-6006  
(h) 707 823 6778  
hialeah@jps.net

**Reinemer, Joy Lorraine (L)**  
(James)  
5439 Vista Grande Dr  
Santa Rosa, CA 95403-1376  
(h) 707 542 9084  
n185cw@aol.com

**Rohde, Peggy Irene**  
(Thomas)  
PO Box 3131  
Santa Rosa, CA 95402-3131  
(h) 707 538 3813  
(c) 707 206 2820  
(w) 707 523 0123  
piper76r@comcast.net

**Schulz, Jean Forsyth**  
4900 Upper Ridge Rd  
Santa Rosa, CA 95404-1227  
(h) 707 539 1300  
jean@flyingace.net

**Shubel, Barbara A (MCC,SC)**  
(Gus)  
704 Coney Ct  
Santa Rosa, CA 95409-6124  
(h) 707 538 7727  
(c) 707 495 4379  
(w) 707 935 4527  
bshubel@sbcglobal.net

**Suberg, Valerie Gayle**  
(AE,AECH)  
PO Box 1984  
Windsor, CA 95492-1984  
(h) 707 838 4976  
(w) 510 382 2371  
val@sonic.net

**Thomas, Linda Z (AE)**  
PO Box 2165  
Healdsburg, CA 95448-2165  
(c) 707 484 8135  
(w) 707 575 6886  
lindazt@comcast.net

**Thompson, Peggy Lynn**  
(Joan Bacci)  
14069 Sosna Way  
Guerneville, CA 95446-9590  
(h) 707 869 1866  
(c) 707 799 5929  
jpm4evr@comcast.net

**Wallis, Jamee**  
1670 Diamond Mountain Rd  
Calistoga, CA 94515-9639  
(c) 707 849 4384  
jgwallis@gmail.com

*Sedona Red Rockettes  
Chapter*

**Benson, Anne Macy**  
(Nathan)  
470 W Fir Ave  
Flagstaff, AZ 86001-1307  
(h) 928 779 5891  
(w) 928 774 7345  
swenben@infomagic.net

**Bright, Nell S**  
44 W Broadway Apt 1504S  
Salt Lake City, UT 84101-3215  
(h) 801 521 4675  
nellbright\_1404@comcast.net

**Crowell, Jacie Ann**  
(Scott)  
425 Sky Line Dr  
Sedona, AZ 86336-6827  
(c) 425 802 5390  
jacieann@hotmail.com

**Dubrow, Lisa Bryant**  
(Michael)  
PO Box 2067  
Santa Barbara, CA 93120-2067  
(c) 805 705 4122  
lisa@lisabryant.net

**Eaton, Katherine Alice**  
3317 N Monte Vista Dr  
Flagstaff, AZ 86004-1940  
(h) 928 774 2520  
highlandsparkle@aol.com

**Gravett, Rosemary**  
(Harry)  
4100 N Wildcat Trl  
Flagstaff, AZ 86001-1902  
(c) 602 818 0143  
av8rrose@npgcable.com

**Hill, Susan Leigh (AE)**  
(Aaron)  
17138 E Rabbit Rd  
Mayer, AZ 86333-4219  
(h) 928 632 8542  
(w) 928 777 4365  
saahills@aol.com

**Honacki, Sharrilyn Andrea**  
2079 N Rain Tree Rd  
Flagstaff, AZ 86004-9212  
(h) 928 526 8096  
(c) 928 863 4587  
shonacki@npgcable.com

**Kaiser, June M**  
5362 Calle Real Apt A  
Santa Barbara, CA 93111-1693  
(h) 805 845 9023

**Kamp, Micaela L (AE)**  
(Matthew Tieman)  
14779 W Roanoke Ave  
Goodyear, AZ 85395-8972  
nomadflight@gmail.com

**Maxson, Mary Hass (TC)**  
(Ed Moates)  
16 Red River Rd  
Sedona, AZ 86351-7831  
(h) 928 284 5310  
(c) 928 300 4976  
hass@sedona.net

**McConnell, Jean O**  
(SC, AECH, NC)  
2305 N Cessna Cir  
Camp Verde, AZ 86322-7515  
(h) 928 567 6888  
(c) 928 301 6583  
jmconnell@swiftwireless.com

**Millis, Julia Ann (CC)**  
(Robert)  
5055 W Kiltie Ln  
Flagstaff, AZ 86001-8474  
(h) 928 774 7227  
jdmillis@lowell.edu

**Moore, Kathleen Mary**  
(Patrick)  
33 Fawn Dr  
Sedona, AZ 86336-7046  
pkmoore@esedona.net

**Neville, Lois Elaine**  
11 Sunset Hills Cir  
Sedona, AZ 86336-9791  
(h) 928 204 1868  
loisneville2@hotmail.com

**Thompson, Janice K (VC)**  
(Donald)  
PO Box 836  
Cornville, AZ 86325-0836  
(h) 928 634 4597  
(c) 928 301 4361  
meanwhilebar@aol.com

**Turrell-Pietrzak, Shana Sequoia** (Krzysztof R.)  
760 Ponderosa Pkwy  
Flagstaff, AZ 86001-3367  
(c) 920 853 9032  
shanaturrell@gmail.com

**Turrell, Jennifer**  
(Stewart)  
3800 E Mallard Ln  
Flagstaff, AZ 86004-7758  
(c) 928 699 4021  
jenturrell@hotmail.com

**Vickers, Barbara G**  
659 Navahopi Rd  
Sedona, AZ 86336-4005  
(h) 928 282 4163  
(c) 928 300 3557  
bv@barbaravickers.com

**Wilkinson, Beverly Jeanne**  
100 Frisco Trl  
Sedona, AZ 86351-7545  
(h) 928 284 1115

**Williams, Pamela Grace**  
(MCC) (Dale)  
1400 E Rocky Knolls Rd  
Cottonwood, AZ 86326-7035  
(h) 928 639 0119  
(c) 928 301 1353  
nannygoat@swiftaz.net

### *Sutter Buttes Chapter*

**Andrews, Carol Ann**  
(L, VG, AECH)  
13760 Laurel Hill Loop  
Penn Valley, CA 95946-9117  
(h) 530 432 2827  
(c) 530 263 2904  
charley.alpha@theunion.net

**Andrews, Chelsea (F)**  
10946 Round Valley Rd  
Grass Valley, CA 95949-7176  
(h) 530 272 5050  
(c) 530 383 3814  
chelsea.andrews14@gmail.com

**Batham, Carin Cooper**  
(Michael)  
10 Laurel Ave  
Yuba City, CA 95991-9548  
(h) 530 671 0650  
carinbatham@yahoo.com

**Bink, Marcell**  
(Andrew)  
997 Crockett Loop S  
Hernando, MS 38632-7526  
(h) 662 449 0273  
(c) 530 713 9746  
binkmar@juno.com

**Bush, Valarie Lynn**  
(John)  
17305 Grace Ct  
Grass Valley, CA 95949-7252  
(h) 530 271 2042  
(c) 916 803 5624  
(w) 916 941 4205  
vb@bushplace.com

**Case, Sandra Hodson**  
(William Bacon)  
1784 Patty Dr  
Yuba City, CA 95993-1652  
(h) 530 671 2162  
sandra.bacon@att.net

**Chase, Elaine F**  
(Willis)  
724 G St  
Marysville, CA 95901-5220  
(h) 530 742 1519  
(w) 530 743 9256

**Cristiani, Mary J (L)**  
389 Joerschke Dr Rm 23,  
Sierra View Manor  
Grass Valley, CA 95945-5288

**Cull, Thelma J (L,VC)**  
5100 Moore Rd  
Sutter, CA 95982-9306  
(h) 530 755 0383  
nrcjtc@aol.com

**Davies, Rebecca (CC)**  
(Richard)  
1143 Hartley Way  
Yuba City, CA 95991-6819  
(h) 530 674 2230  
(c) 530 218 8253  
bliving@syix.com

**Fairbanks, Mary Shannon**  
(AE) (James)  
PO Box 583  
Albion, CA 95410-0583  
(h) 530 845 0046  
(c) 707 972 4498  
c3458j@gmail.com

**Finch, Merry Beth**  
(Stanley Lee)  
9255 Armstrong Rd  
Marysville, CA 95901-3001  
(h) 530 743 5543  
(c) 530 713 3132  
merryfinch@hotmail.com

**Frank, Kathleen Marie**  
127 Palmetto Dunes Cir  
Naples, FL 34113-7558

**Hamilton, Sylvia L**  
12271 Hillcrest Dr  
Nevada City, CA 95959-8929  
(h) 530 274 1262  
(c) 530 913 1954  
wshamilton@comcast.net

**Hibpshman, Jeanette**  
(Albert)  
304 Turnstone Dr  
Suffolk, VA 23435-3721  
(h) 757 538 0137  
(c) 757 752 0561  
hibpshman\_family@yahoo.com

**Kraemer, Jessica**  
15716 Names Dr  
Grass Valley, CA 95949-6803  
(h) 530 272 8987  
(c) 530 559 7845

**Lewis, Molly**  
(Rob)  
13010 Manzanita Jungle Dr  
Grass Valley, CA 95949-7640  
(c) 530 913 1580  
mrmeade@live.com

**Mills, Sandy Elaine**  
(Gordon)  
13310 Nevada City Ave  
Grass Valley, CA 95945-9091  
(h) 530 477 7701  
(c) 530 263 0482  
sandy@flyalpine.com

**Nussbaum, Shana L**  
(Matthew)  
17067 Lawrence Way  
Grass Valley, CA 95949-7108  
(c) 520 370 3981  
s.nussbaum@yahoo.com

**Violette, Allison Noel**  
155 Hampshire Sq SW  
Leesburg, VA 20175-5037  
(h) 530 432 8571  
(c) 530 305 6387  
chasingblue@gmail.com

**Warda, Jacqueline Diane**  
(MCC) (David)  
555 Zephyr Cir  
Danville, CA 94526-5236  
(h) 925 831 2123  
(c) 925 437 1330  
skyydnz@yahoo.com

**Weinbaum, Shirley Adell**  
41 Moraga Dr  
Chico, CA 95926-1425  
(h) 530 342 5150  
(c) 530 592 5567  
rnpilot44@sbcglobal.net

**White, Sara (SC,WC,NC)**  
(Ron)  
1965 Whispering Oaks Ct  
Yuba City, CA 95991-8201  
(h) 530 763 1968  
(c) 740 936 0040  
dapertct1@gmail.com

**Young, Audrey Willa (TC)**  
(Fred)  
728 Aster Ct  
Yuba City, CA 95991-1930  
(h) 530 674 8091  
(c) 530 713 4527  
wyfly99s@comcast.net

### *Tucson Chapter*

**Baker, Ashley N (VC,AE)**  
1701 W Travelair Way  
Tucson, AZ 85755-9432  
(c) 520 668 7822  
(w) 800 499 8696  
kalisto102@gmail.com

**Bax, Casimiera (F)**  
3300 N Paseo de los Rios  
Apt 5103  
Tucson, AZ 85712-6059  
(c) 520 909 9745  
casimiera27@gmail.com

**Beckman, Roxanne Rae**  
3562 E Lizard Rock Pl  
Tucson, AZ 85718-2206  
(c) 520 891 9546  
roxflyer@gmail.com

**Bentley, Christina Monthan**  
(CC)  
PO Box 30964  
Tucson, AZ 85751-0964  
(h) 520 777 6849  
bentley.christina@gmail.com

**Bleil, Mary Beth**  
(Wallace W)  
1691 W Cascabella Dr  
Tucson, AZ 85737-3688  
(h) 520 579 0431  
(c) 520 250 1197  
mamasherda@aol.com

**Brossard, Betty Louise**  
PO Box 2851  
Silver City, NM 88062-2851  
(h) 575 313 9428  
bbrossard44@hotmail.com

**Burns, LaDonna (F)**  
233 E Forrest Feezor St  
Vail, AZ 85641-2793  
(c) 520 275 3862  
nashemir@yahoo.com

**Cabot, Michelee Morgan**  
230 Argyle Ave  
San Antonio, TX 78209-5607  
(h) 978 549 8154  
flymlee@aol.com

**Cole, Milena Marta**  
4736 E Cherry Hills Dr  
Tucson, AZ 85718-2632  
(h) 522 577 3934  
(c) 520 490 2722  
rcmcole@aol.com

**Cowing, Evelyn (AE)**  
7860 E Benson Hwy Unit 23  
Tucson, AZ 85756-9595  
(h) 520 918 4206  
emcowing2@aol.com

**Crabtree, Colleen**  
(Scott)  
211 Running Bear Trl  
Del Rio, TX 78840-2048  
(c) 360 961 9928  
colleen.crabtree@gmail.com

**Craig, M Kaye**  
(Kayl)  
1723 E Allen Rd  
Tucson, AZ 85719-1426  
(h) 520 881 0988  
(c) 520 850 6768  
mkcraig99@cox.net

**Crosby, Rachel R**  
387 Fiscus Loop  
Sierra Vista, AZ 85635-5226  
(h) 520 439 2829  
(c) 520 224 4573  
rach\_3807@hotmail.com

**Dibble, Kimberly J (F)**  
(Dennis)  
423 E Yucca Dr  
Safford, AZ 85546-9392  
(h) 928 432 3139  
(c) 319 601 6312  
dkdibble@cableone.net

**Dorfman, Jennifer (F)**  
5590 Circulo Terra  
Tucson, AZ 85750-1003  
(h) 520 638 8959  
brainwaveprograms@rogers.  
com

**Douglas, Jonna Sotelo (WC)**  
4155 W Lum Wash Ct  
Tucson, AZ 85745-4113  
(h) 520 906 1561  
jonnadouglas@yahoo.com

**Dwyer, Laura J**  
(Robert G)  
2858 N Longhorn Dr  
Tucson, AZ 85749-9754  
(h) 520 722 3117  
(c) 520 481 1568  
ldwyer2@cox.net

**Frame, Mearl M (L,AECH)**  
(William)  
10860 E Placita Los Reyes  
Tucson, AZ 85748-7097  
(h) 520 721 0099  
mmframe99@live.com

**Friedman, Carmen A (F)**  
311 Placita Elegancia  
Green Valley, AZ 85614-3628  
(h) 520 777 7508  
(c) 520 668 4988  
cafriedman9@gmail.com

**Graham, Kathleen Wendy**  
(Michael)  
10171 N Cliff Dweller Pl  
Oro Valley, AZ 85737-8645  
(h) 520 395 2627  
(c) 847 334 7828  
usagraham@aol.com

**Griffie, Tanya M**  
(Bill)  
3689 S Spirit Stealth Dr  
Tucson, AZ 85730-1079  
(c) 520 360 6205  
griffie@cox.net

**Hanson, Mary Ann**  
511 S Avenue D  
San Manuel, AZ 85631-1303  
(c) 520 404 7118  
(w) 520 806 7441  
azhanson101@gmail.com

**Harper, Barbara Lee**  
(Dale)  
7752 E Oakwood Pl  
Tucson, AZ 85750-2342  
(h) 520 885 5590  
(c) 520 977 4105  
blh2@mindspring.com

**Hayward, Wyn P**  
(Jason)  
4640 E Ina Rd  
Tucson, AZ 85718-1616  
(h) 520 299 7238

**Howells, Brigitte**  
10223 E Falcon Point Dr  
Tucson, AZ 85730-6129  
(h) 520 207 5962  
(c) 520 404 2672  
bshowells@cox.net

**Jackson, Christine R**  
(Frank)  
1612 W Agave Ln  
Green Valley, AZ 85622-3278  
(h) 520 207 8409  
cjackson10@cox.net

**Lammers, Nancy Ross**  
(Peter)  
1885 E Wintergreen Dr  
Green Valley, AZ 85614-6297  
(h) 520 398 4308  
(c) 520 904 8170  
plammers1@cox.net

**Magnuson-Hawkins, Shelby J**  
5664 E Paseo de La Tirada  
Tucson, AZ 85750-1472  
(c) 520 907 2914  
(w) 520 886 0045  
shelby5664@msn.com

**Mason, Teresa Jean**  
5151 W Sweetwater Dr  
Tucson, AZ 85745-9362  
(c) 520 975 9696  
(w) 520 886 3432  
tmasonusaz@gmail.com

**McCarthy, Michelle Diann**  
(TC)  
2154 W Ocelot Pl  
Tucson, AZ 85713-1238  
(h) 520 620 1904  
mmccarthy@theriver.com

**Mercker, Mary A (L)**  
(Jerome)  
6220 W Belmont Rd  
Tucson, AZ 85743-9212  
(h) 520 744 1696  
(w) 520 883 4430  
alphair@msn.com

**Moran, Kelly**  
3869 W Cortaro Farms Rd  
Unit 75  
Tucson, AZ 85742-8038  
(c) 734 709 3927  
kamjet007@gmail.com

**Newhouse, V Lorraine (L)**  
1701 W Travelair Way  
Tucson, AZ 85755-9432  
(h) 520 297 3729  
(c) 520 349 0391  
n7548n@gmail.com

**Penca, Brittania Julliene**  
PO Box 222  
Oracle, AZ 85623-0222  
(h) 520 840 0951  
brittaglo@yahoo.com

**Peterson, Laurel Rae**  
(MCC,AE)  
PO Box 639  
Sahuarita, AZ 85629-0639  
(h) 520 648 0583  
(c) 520 241 2000  
guppydriver01@gmail.com

**Phillips, Rachel Lee (F)**  
(William J Chad)  
2240 Iris Dr  
Sierra Vista, AZ 85635-6402  
(h) 520 335 2238  
(c) 520 428 8582  
rachel.l.phillips@us.army.mil

**Porter, Kate**  
8576 N Calle Tioga  
Tucson, AZ 85704-6508  
(h) 520 325 7643  
(c) 520 971 2716  
porter8@gmail.com

**Randall, Chunmei Chen**  
3690 N Country Club Rd  
Apt 1014  
Tucson, AZ 85716-1293  
(c) 520 245 3072  
chunmeic@email.arizona.edu

**Recker, Terri D**  
(Elmer)  
1149 N 92nd St Lot 411  
Scottsdale, AZ 85256-5035  
(c) 480 433 3025

**Reedy, Anna Sharline**  
6848 E Paseo San Andres  
Tucson, AZ 85710-2250  
(h) 520 296 1622  
shareedy@cox.net

**Roberts, Diane C**  
(Robert Mackey)  
12413 W Magee Rd  
Tucson, AZ 85743-7917  
(h) 520 742 4541  
dcrskis@att.net

**Rose, Jeanne C**  
13540 E Camino La Cebadilla  
Tucson, AZ 85749-8612  
(h) 520 749 8773  
(c) 520 444 7800  
rosemail@aol.com

**Salm, Kathryn L (AE)**  
944 N Venice Ave  
Tucson, AZ 85711-1162  
(c) 520 403 4507  
flykath@earthlink.net

**Seymour, Dawn**  
6083 Aspen Dr  
Naples, NY 14512  
(h) 585 396 2032  
amsdrbs@aol.com

**Silverman, Anne M**  
(David)  
117 S Temelec Cir  
Sonoma, CA 95476-8084  
(h) 707 343 1945  
(c) 520 730 0030  
silvermananne94@gmail.com

**Smith, Edith Baugh**  
41 W Calle Lecho  
Green Valley, AZ 85622-3327  
(h) 520 625 0959  
(c) 520 404 0295  
edegv@cox.net

**Teal, Juliana Rose (AE)**  
(Richard)  
PO Box 36973  
Tucson, AZ 85704-6973  
(c) 520 404 4707  
hawkflyte@aol.com

**Teel, Nancy Jean**  
9652 E Belasco Loop  
Tucson, AZ 85748-4563  
(h) 520 751 8765  
n99nt@q.com

**Theile, Heidi Lorraine**  
(Joseph)  
38190 Terrell Dr  
North Ridgeville, OH  
44039-8774  
(h) 440 353 9787  
heidiantjoe@windstream.net

**Thomas, Jacqueline Carey**  
3632 Camden Ct  
Auburn Hills, MI 48326-1888  
(c) 248 417 2570  
jacquiecthomas@aol.com

**Trachta, Pamela Hale**

(S Jon)  
13830 N Sutherland Trl  
Tucson, AZ 85739-9600  
(h) 520 825 5387  
(c) 520 360 4384  
pam@throughadifferentlens.com

**Treese, Jennifer Marie**  
(SC,AE,NC)

11134 W Willow Field Dr  
Marana, AZ 85653-8120  
(c) 520 275 4077  
jennifer.treese@hotmail.com

**Unger, Virginia Elmgren (AE)**

(Thomas)  
1620 W Chimayo Pl  
Tucson, AZ 85704-2181  
(h) 520 297 4320  
ungers@dakotacom.net

**Van Nimwegen, Anne Victoria**  
(Philip)

8136 W Cottonwood  
Wash Way  
Tucson, AZ 85743-5448  
(h) 520 579 6557  
piper15737@comcast.net

**von Isser, Aldine**

(Hal Grieve)  
6315 N Calle del Caballo  
Tucson, AZ 85718-3062  
(h) 520 299 6235  
avonisser@aol.com

**Walker, Mary M**

(Winston)  
13450 N Kachina Dr  
Tucson, AZ 85755-8891  
(h) 520 575 9176  
sonoranmary@yahoo.com

**Welsh, Barbara F**

(John)  
881 W Comobabi Dr  
Tucson, AZ 85704-3203  
(h) 520 297 2614  
bfwe@comcast.net

*Utah Chapter***Andreason, Jane Davis**

1733 Wide River Dr  
Saint George, UT 84790-4404  
(h) 435 986 9072  
airngolf@sunrivertoday.com

**Bennett, Joanne**

(Randy Lynch)  
12137 Bluff View Dr  
Sandy, UT 84092-5922  
(c) 406 647 5074  
(w) 801 326 8250  
joanne.l.bennett@gmail.com

**Carlson, Lyndsay Ann**

(MCC,AE) (Jerry)  
378 Regatta Ln  
Stansbury Park, UT  
84074-8912  
(c) 801 631 0780  
(w) 801 257 5064  
alyndsay@comcast.net

**Clarke, Carolyn Elizabeth**  
(AE)

4983 Eastridge Ln Apt 194  
Salt Lake City, UT 84117-5756  
(h) 801 263 4315  
cclarke@xmission.com

**Cole, Laura Marina**

(David)  
8853 Sutton Way  
Salt Lake City, UT 84121-6148  
(h) 801 944 0285  
(c) 801 913 7176  
lauramdcole@yahoo.com

**Green, Mavis**

408 N 2380 W  
Provo, UT 84601-7261  
(c) 615 439 5771  
(w) 801 705 9616  
mavis.green@gmail.com

**Hagen, Dorothy M Dot**

(Bob May)  
PO Box 898  
Kasilof, AK 99610-0898  
(h) 907 260 3274  
(c) 907 350 8647  
(w) 907 229 2999  
dot@gallerylodge.com

**Hope, Laurie MacKenzie (SC)**

(O C)  
5925 S 2950 E  
Ogden, UT 84403-5477  
(h) 801 479 6787  
lahope7@gmail.com

**Horstman, Susan Jane**

5963 Kingsford Ave  
Park City, UT 84098-6315  
(h) 435 645 8350  
(c) 435 640 2634  
(w) 801 355 2244  
shorstman.csa@gmail.com

**Ho, Helen (CC,NC)**

1463 Lincoln St Apt 3  
Salt Lake City, UT 84105-2365  
(c) 209 487 2281  
hh0916@westminstercollege.edu

**Kubina, Lenka (AE)**

(Ales)  
825 Saddle Dr  
Oakley, UT 84055-2105  
(c) 801 916 3427  
lenkakubina@gmail.com

**Manwaring, Betty Lou**

(Lewis)  
5514 Brockway Dr  
Salt Lake City, UT 84117-7314  
(h) 801 261 4199  
manwaringb@aol.com

**Maualaivao, Brianna**

5545 S Quintero Way  
Centennial, CO 80015-2521  
(c) 303 910 9467  
bbmauala@aol.com

**McCarroll, Jennifer Joyce**

(Patrick)  
1246 W 4500 S  
Hurricane, UT 84737-2560  
(h) 435 635 5817  
(c) 310 944 0201  
copilot32r@aol.com

**McEntire, Michelle V (F)**  
(Mike Smith)  
7777 Newport Way  
Cottonwood Heights, UT  
84121-5643  
(c) 801 949 4428  
mich.mcentire@gmail.com

**McGregor, Elizabeth A**  
(David)  
3434 Bengal Blvd # 280  
Salt Lake City, UT 84121-5803  
(c) 801 652 4555  
beth\_fisher\_mcgregor@yahoo.com

**Nelson, Chelsi M (F)**  
1605 S Main St  
Bountiful, UT 84010-7516  
(c) 406 260 5217  
nelli7@hotmail.com

**Nichols, Wilma Joyce**  
(Don)  
841 W 400 N  
West Bountiful, UT 84087-1936  
(c) 801 541 5067  
wilmaj11@comcast.net

**Paasch, Julie (VC)**  
2192 Westminster Ave  
Salt Lake City, UT 84108-3210  
(c) 801 726 4770  
paasch@gmail.com

**Peterson, Joan (AE)**  
1090 E 400 N  
Bountiful, UT 84010-2757  
(h) 801 295 6184

**Robinson, Rachel Cecilia**  
1761 N 400 W Apt 104  
Logan, UT 84341-2794  
(c) 801 589 4513  
rachel.robinson@aggiemail.usu.edu

**Rzeplinski, Christina**  
PO Box 1163  
Mendocino, CA 95460-1163  
(h) 707 937 2001  
(c) 707 684 9271  
chr0911@westminstercollege.edu

**Santosuosso, Mary E**  
(Ronald)  
PO Box 6106  
Sun Valley, ID 83354-6106  
(c) 208 720 4916  
mary531@cox.net

**Streeter, Megann**  
2283 Prestwick Dr  
Germantown, TN 38139-5410  
(h) 901 755 1801  
(c) 901 832 5079  
megann727@aol.com

**Vail, Janna Downs (TC)**  
(Bruce)  
PO Box 216  
Willard, UT 84340-0216  
(c) 435 730 4718  
bjvail@besstek.net

#### *Ventura County Chapter*

**Albinger, Dorothy A**  
(G J)  
452 Buck Loop Rd  
Sequim, WA 98382-9611  
(h) 360 683 6202  
(c) 360 808 0048  
dorguya@hotmail.com

**Alegre, Mary T Kitty**  
9501 El Cajon St  
Ventura, CA 93004-1756  
(h) 805 647 8194  
(w) 805 652 6088  
mary.k.alegre@gmail.com

**Alexander, Charlotte**  
632 W Canon Perdido St  
Santa Barbara, CA 93101-4404  
(c) 805 680 3222  
cyclonechar@yahoo.com

**Austin, Linda Ann**  
291 Riverdale Ct Apt 122  
Camarillo, CA 93012-7774  
(h) 805 482 2426  
(w) 805 383 7551 x113  
austinla1@verizon.net

**Bartels, Laura Victoria**  
(Bill)  
540 Sespe Ave Ste 2  
Fillmore, CA 93015-1943  
(h) 805 524 2549  
(w) 805 524 1934  
laurabartels@live.com

**Bavis, Kathleen M**  
(Herbert Kane)  
2231 Stern Ln  
Oxnard, CA 93035-1752  
(h) 805 985 7445  
(c) 805 320 5047  
(w) 805 879 2470  
kathleen\_bavis@raytheon.com

**Beilin, Catherine Curran**  
(Robert)  
107 Imperial Ave  
Ventura, CA 93004-1132  
(h) 805 647 6936  
(w) 805 658 0606  
queenikins@hotmail.com

**Beliveau, Nadine Anne**  
3145 Alameda St Unit 25  
Medford, OR 97504-8643  
(h) 541 245 9430  
(c) 541 326 6596

**Blanchard, Joan S**  
(William)  
2281 Cold Springs Rd  
Placerville, CA 95667-3123  
(h) 530 626 9004  
artnow8@yahoo.com

**Brandt, Grace Emery (F)**  
2957 Surfrider Ave  
Ventura, CA 93001-4135  
(h) 805 642 9376  
(c) 805 340 8689  
gracebrandt@mac.com

**Brown, Carolyn Olivia (VC)**  
3408 Hamlin Ave  
Simi Valley, CA 93063-1324  
(h) 805 577 1391  
(c) 310 488 4673  
carolyn.o.brown@gmail.com

**Brown, Deborah Anne**  
(Mac)  
PO Box 8  
Carpinteria, CA 93014-0008  
(h) 805 649 4376  
(c) 805 331 7143  
mbxdebbie@yahoo.com

**Brun, Kelley M**  
2385 N Lawnview Ct  
Simi Valley, CA 93065-2537  
(h) 805 582 2955  
aviatrix96@yahoo.com

**Buckelew, Sonya Tara**  
977 Jeannette Ave  
Thousand Oaks, CA  
91362-2325  
(h) 805 497 4794  
(c) 805 405 7157  
sotabu@verizon.net

**Cardin, Terry L**  
(Dan)  
6942 Trevino Dr  
Moorpark, CA 93021-8745  
(h) 805 529 2578  
terrycardin@mac.com

**Cardona, Glenda**  
756 Tennyson Ln  
Ventura, CA 93003-7514  
(h) 805 658 0965  
(c) 805 272 5466  
glendacardona@sbcglobal.net

**Collier, Sheila Lynn (TC,AE)**  
(Dan)  
1746F S Victoria Ave #192  
Ventura, CA 93003-6592  
(c) 805 895 9959  
sheilaloans@hotmail.com

**Connell, Mary J Joey**  
(Eugene)  
2343 Aubury Pl  
Camarillo, CA 93010-2248  
(h) 805 384 9646  
joeycon74350@gmail.com

**Conroy, Angelee Moraine**  
978 Scenic Way Dr  
Ventura, CA 93003-1435  
(h) 805 642 2238  
(c) 805 443 7431  
acflying@yahoo.com

**Coolidge, Mariette I**  
(Kenneth)  
1334 Cherokee Ct  
Camarillo, CA 93010-3660  
(h) 805 987 3128  
(w) 805 427 1223  
nana.coolidge@gmail.com

**Decker, Kelly L (F)**  
185 Via Colinas  
Westlake Village, CA  
91362-5010  
(c) 213 453 3799  
kldecker71@gmail.com

**Downey, Deborah (F)**  
(Darren)  
260 N Donna St  
Oak View, CA 93022-9206  
(h) 805 649 1911  
(c) 805 320 2832  
(w) 805 339 4258  
dadowney@sbcglobal.net

**Duenas, Terrisa A**  
321 Bayview Ave  
Ventura, CA 93003-2052  
(h) 805 339 9878  
(c) 805 901 5912  
(w) 310 826 8365  
terrisa@gmail.com

**Ehrlich, Linda F**  
28419 Lewis Pl  
Agoura Hills, CA 91301-2448  
(h) 818 723 8515  
(w) 805 313 1698  
linda@alacritytech.com

**Epling, Rilla**  
14976 Oak Ranch Dr  
Visalia, CA 93292-9304  
(c) 559 907 5363  
iaviate@hotmail.com

**Fasano, Marie A**  
PO Box 1226  
Payson, AZ 85547-1226  
(c) 928 978 5139  
rnpilot2@aol.com

**Galgano, Lucia Nan**  
(Darrell Shy)  
436 Mariposa Dr  
Ventura, CA 93001-2231  
(h) 805 648 7049  
(c) 805 340 8549  
lucigalgano@sbcglobal.net

**Ganzer, Kathy J Katie**  
(David)  
4607 Kleberg St  
Simi Valley, CA 93063-1821  
(c) 805 901 1382  
(w) 818 784 8975  
dganzer96@att.net

**Gaugin-Rosenthal, Sarah**  
(Dan)  
3152 Calle De Debesa  
Camarillo, CA 93010-8335  
(h) 805 981 9607  
(c) 805 218 9212  
rosenthal777@msn.com

**Gery, Mignon Dubreuil (F)**  
(Jeff)  
15409 Borges Dr  
Moorpark, CA 93021-3228  
(h) 805 523 1821  
(c) 805 443 1403  
(w) 805 370 4001  
mignongery@yahoo.com

**Gross, Gail**  
4918 Via Camino  
Newbury Park, CA 91320-6870  
(h) 805 498 8631  
(c) 805 418 8653  
gailgross@aol.com

**Heitkotter, Shari**  
401 Valley St  
Ridgecrest, CA 93555-4416  
(h) 559 285 0430  
(w) 760 382 6916  
planejanex15@gmail.com

**Hewitt, Connie Ann**  
359 Hodencamp Rd Apt 138  
Thousand Oaks, CA  
91360-5653  
(c) 805 338 9700  
(w) 805 376 8100  
connie@mvapmed.com

**Holmgren, Janna**  
(Michael D Good)  
1457 Ramona Dr  
Camarillo, CA 93010-8431  
(c) 973 652 7219  
(w) 805 313 5394  
jannaholmgren@hotmail.com

**Hynds, Michelle Sabine (F)**  
12692 Ambermeadow St  
Moorpark, CA 93021-2749  
(h) 805 553 0620  
(c) 805 236 5036  
hotrodmichelle@gmail.com

**Johnson, Aileen Claire**  
1381 Redsail Cir  
Westlake Village, CA  
91361-3422  
(h) 805 495 7902  
(c) 805 795 7491  
aileencj@verizon.net

**Johnson, Karen Lee (CC)**  
375 Durley Ave Ste C  
Camarillo, CA 93010-8528  
(c) 805 452 3215  
karen@kjaire.com

**Johnson, Mary Lou**  
1655 Shepard Mesa Ln  
Carpinteria, CA 93013-3111  
(c) 310 595 5506  
marylou@hotmail.com

**Kaylor, Karen Lynn**  
(Kenneth)  
4928 Panorama Ct  
Bakersfield, CA 93306-1870  
(h) 661 872 8826  
(c) 661 304 3001  
eenvalk@aol.com

**Kocisko, Jo Nell**  
(George)  
221 Somerset Cir  
Thousand Oaks, CA  
91360-3509  
(h) 805 495 0184  
jnkocisko@verizon.net

**Lamar, Robin (F)**  
(William Paul)  
1171 Brunswick Ln  
Ventura, CA 93001-4037  
(h) 805 617 4244  
(c) 818 571 8775  
robin.lamar@earthlink.net

**Lamoreaux, B**  
16129 Morrison St  
Encino, CA 91436-1329  
(c) 214 557 9553  
b.lamoreaux@sbcglobal.net

**Langley, Yolanda**  
(Trevor)  
3702 Capstan Cir  
Westlake Village, CA  
91361-3822  
(h) 818 667 7442  
yajl@ymail.com

**Liebeler, Susan**  
30373 Morning View Dr  
Malibu, CA 90265-3618  
(h) 310 457 2926  
(c) 310 729 3350  
(w) 310 589 5546  
lexpert@lexpertresearch.com

**Llewellyn, Susan D (SC)**  
(Terry Ward)  
2124 Cold Stream Ct  
Oxnard, CA 93036-2767  
(h) 805 256 5725  
(w) 805 933 8562  
piskurans@hotmail.com

**Magidson, Cynthia S**  
(Steve)  
65842 Bearing Dr  
Bend, OR 97701-0118  
(c) 541 504 6263  
cynde.magidson@gmail.com

**Mahoney-Epstein, Beverly J**  
(Nathan Epstein)  
211 El Pasillo  
Newbury Park, CA 91320-1009  
(h) 805 358 1673  
natandbev@yahoo.com

**Malherbe, Leni K (F)**  
(Scott)  
2949 Hollister St  
Simi Valley, CA 93065-5216  
(h) 805 582 1417  
(c) 805 813 4519  
(w) 626 204 0518  
lmalherbe@pacbell.net

**Martens, Pamela (F)**  
440 N Steckel Dr  
Santa Paula, CA 93060-1938  
(h) 805 229 7515  
(c) 805 625 1927  
(w) 805 525 0988 ext 1002  
martenspam1@yahoo.com

**Martin, Marybeth**  
4820 Templeton St  
Ventura, CA 93003-0390  
(c) 323 393 5787  
mbtoyz@juno.com

**McCarthy, Judy Elaine**  
7126 Wolverine St  
Ventura, CA 93003-7051  
(c) 805 443 2883  
judy2atszp@yahoo.com

**McCollum, Patricia S (NC)**  
(Michael)  
196 La Patera Dr  
Camarillo, CA 93010-8413  
(h) 805 987 7236  
(c) 805 551 1943  
vtailpat@aol.com

**McCurry, Ruth Margaret**  
**Maggie** (Mark)  
1000 N Beeline Hwy  
Payson, AZ 85541-4907  
(h) 928 472 7448  
weflym@aol.com

**McWilliams, Susan Joyce**  
(Rick)  
PO Box 932  
Santa Paula, CA 93061-0932  
susie@tangentinstruments.com

**Melville, Wilma**  
340 E Santa Maria St Ste F  
Santa Paula, CA 93060-3819  
(h) 805 392 5220  
(c) 805 746 1273  
wilma@ndsdf.org

**Merrick, Julie (MCC)**  
(Bob)  
319 Commons Park Dr  
Camarillo, CA 93012-7727  
(h) 805 987 8008  
(c) 805 660 8996  
juliemerrick99@gmail.com

**Millea, Michelle**  
8105 Tiara St  
Ventura, CA 93004-2008  
(h) 805 647 6144  
(c) 805 630 0281  
michellemillea@yahoo.com

**Nauman, Marion Elizabeth**  
(Robert L)  
8142 Tiara St  
Ventura, CA 93004-2009  
(h) 805 647 8228  
marion.nauman@gmail.com

**O'Toole, Natalee Nicole**  
(Ryan)  
3043 S E St  
Oxnard, CA 93033-5246  
(c) 805 302 0822  
(w) 805 933 5000 X708  
natalee.otoole@yahoo.com

**Overstreet, Valerie**  
3508 Lake Palourde Dr  
Harvey, LA 70058-5503  
(h) 805 488 5176  
(c) 757 339 4202  
(w) 805 989 5659  
valoverstreet@gmail.com

**Parker, Lori Garland**  
(AE Chair,AECH) (Rodger)  
12370 Presilla Rd  
Santa Rosa Valley, CA  
93012-9098  
(h) 805 552 9512  
(c) 805 501 9512  
lorigp@aol.com

**Petrillo, Monika**  
(Julian)  
800 Adelaine Ave  
South Pasadena, CA  
91030-2404  
(h) 626 799 0433  
(c) 626 644 6957  
info@flyaboutmovie.com

**Phelps, Judy A**  
(Clay)  
1830 Cherry Hill Rd  
Santa Paula, CA 93060-9607  
(h) 805 525 8875  
(w) 805 525 2138  
judy@cpaviation.com

**Phillips, Martha W (IBD)**  
(Art)  
2028 Shoemaker Ln  
Newbury Park, CA 91320-5715  
(h) 805 498 9852  
(c) 805 338 9128  
martha99s@yahoo.com

**Piper, Terry (F)**  
1558 Grissom St  
Thousand Oaks, CA  
91362-2010  
(h) 805 494 9044  
(c) 805 501 8626  
terrypiper@ymail.com

**Rees, Lorin Caren**  
(Kenneth)  
6000 Cielo Vista Ct  
Camarillo, CA 93012-9277  
(h) 805 987 9128  
captlori59@gmail.com

**Rieder, Nalena Kay**  
(John)  
786 Via Terrado  
Camarillo, CA 93010-7459  
(h) 805 482 8582  
(c) 805 302 4019  
nkrieder@verizon.net

**Roughan, Letricia Fichera**  
(Frank)  
28143 Windy Way  
Castaic, CA 91384-3038  
(h) 661 257 1429  
(w) 661 810 3327  
mistrish@sbcglobal.net

**Roy-Smith, Avril Margaret Helen**  
1429 Whitfield Park Cir  
Savannah, GA 31406-8212  
(h) 818 375 7090  
(c) 818 926 9468  
avrilmh@gmail.com

**Russell, Stephanie Rene**  
(Marc)  
491 Krenwinkle Ct  
Simi Valley, CA 93065-7309  
(h) 805 955 9404  
(c) 310 621 2658  
sblake8372@aol.com

**Searle, Lynn M**  
2198 Shady Brook Dr  
Thousand Oaks, CA  
91362-1341  
(h) 805 492 9499  
lynncat@aol.com

**Shular, Julie**  
(Van)  
9990 Houston Rd  
Malibu, CA 90265-2137  
(h) 310 589 0803  
(c) 310 883 4538  
jashular@yahoo.com

**Stevens, Christina**  
(Robert)  
2706 Beacon Ave  
Ventura, CA 93003-4640  
(h) 805 643 2941  
(c) 805 218 5958  
(w) 805 339 4250  
cawaterman@msn.com

**Stover, Joanne**  
(Fritz)  
32465 Timberridge Ct  
Westlake Village, CA  
91361-5500  
(h) 818 879 1120  
(c) 310 629 3091  
4inwlv@sbcglobal.net

**Sukumoljan, Naree C**  
1600 Applefield St  
Thousand Oaks, CA  
91320-5998  
(h) 805 716 3158  
(c) 805 490 6060  
suku@roadrunner.com

**Sullivan, Robin**  
230 W Main St  
Santa Paula, CA 93060-3247  
(h) 805 525 6222  
(w) 805 933 2755  
designerrobin@aol.com

**Sumersille, Dale (F)**  
(Dawne Koranda)  
1131 Joliet Pl  
Oxnard, CA 93030-3152  
(h) 805 988 9032  
(c) 805 469 3700  
caseynsam123@gmail.com

**Sztukowski, Christine**  
(Tom)  
105 Valley View Dr  
Oak View, CA 93022-9614  
(h) 805 649 5330  
(c) 805 415 3986  
csztukowski@yahoo.com

**Tabor, Tobey Brandt**  
(Bruce)  
420 Galvin Cir  
Ventura, CA 93004-1040  
(h) 805 647 1203  
(c) 805 340 8676  
tbt420@msn.com

**Tarli, Rhonda (F)**  
892 Deseo Ave  
Camarillo, CA 93010-1016  
(c) 805 233 4814  
rhondatarli@yahoo.com

**Thoben, Barbara**  
4607 Lakeview Canyon  
Ste 420  
Westlake Village, CA  
91361-4028  
(h) 818 879 1719  
(c) 805 279 1900  
b.thoben@yahoo.com

**Tinkler, Ashley Clarke**  
2344 Waldemar Dr  
Thousand Oaks, CA  
91361-5091  
(h) 805 494 0659  
(c) 805 338 3596  
ashncats@aol.com

**Tompson, Sara Rosalie**  
(Kevin)  
975 W 30th St  
Los Angeles, CA 90007-4807  
(h) 213 749 1210  
(c) 213 446 2660  
(w) 213 740 8700  
saratifr@gmail.com

**Troup, Mary Lorraine**  
182 Ripley St Apt 31  
Camarillo, CA 93010-2605  
(h) 805 437 6889  
(c) 805 377 3391  
mtroup@roadrunner.com

**Turney, Patricia Anne (AE)**  
(Maureen Gray)  
c/o Kathleen Turney,  
6488 San Como Ln  
Camarillo, CA 93012-8146  
(h) 805 482 1243  
(c) 805 218 0941  
(w) 805 447 2921  
cavuflyr@gmail.com

**Van Nest, Kay**  
(Paul)  
2290 Bromfield St  
Simi Valley, CA 93065-1420  
(h) 805 522 6390  
(c) 805 390 2674  
kvannest@sbcglobal.net

**Vautin, Carol B**  
(Jack)  
629 Shadow Lake Dr  
Thousand Oaks, CA  
91360-2544  
(h) 805 379 0793  
(c) 805 444 7030  
vautin@verizon.net

**Vincent, Sharon (F)**  
(Donald)  
1016 Sespe Ave  
Fillmore, CA 93015-1727  
(c) 805 630 9692  
(w) 805 214 0900  
sdjvincent@hotmail.com

**Wade, S Blake**  
(Charlie)  
PO Box 1814  
Ventura, CA 93002-1814  
(h) 805 653 9233  
bellawade@sbcglobal.net

**Waters, Jacqueline (F)**  
(Nathan)  
75 Vientos Rd  
Camarillo, CA 93010-1601  
(c) 805 796 5026  
nfwaters@earthlink.net

**Watson-Meinke, Peggy**  
(Gary)  
404 Mission Dr  
Camarillo, CA 93010-2028  
(c) 805 208 0672  
(w) 805 447 2324  
pwatson.meinke@me.com

**Watson, Rosemary**  
(David)  
585 Glade Dr  
Santa Paula, CA 93060-1616  
(h) 805 525 3203  
(c) 661 713 4269  
foxmoth@qnet.com

**Whitman, Jamie Lyn**  
(Dalton Myers)  
12040 Alderbrook St  
Moorpark, CA 93021-3107  
(h) 805 529 1880  
(c) 603 320 1200  
jlwhitman@live.com

**Williams, Dianne E**  
(Jerry Deanda)  
247 Ute Ln  
Ventura, CA 93001-1487  
(h) 805 641 3730  
(w) 805 604 3875  
dewflies2@aol.com

**Yamamoto, Sue S**  
(Richard)  
1330 Ojai Rd  
Santa Paula, CA 93060-1127  
(h) 805 525 5252  
(c) 805 258 4383  
(w) 805 525 1589  
sueyamamoto1@aol.com

**Zabala, Mini**  
17231 Ceredo Pl  
Granada Hills, CA 91344-1608  
(h) 818 368 1719  
(c) 818 486 0477  
mini.zabala@gmail.com

### *Yavapai Chapter*

**Badger, Marjorie Anne**  
(James)  
PO Box 12995  
Prescott, AZ 86304-2995  
(h) 928 778 5431

**Hanson, Marjorie Crawford**  
(Fred)  
11 Yolo Dr  
Prescott, AZ 86301-6106  
(h) 928 445 4129  
(c) 928 273 1458  
fmhan@earthlink.net

**Hilchie, Joyce L (L)**  
(Douglas)  
10801 Lagrima De Oro Rd  
Apt 801  
Albuquerque, NM 87111-8503  
(h) 505 291 5801  
jh298cd@gmail.com

**Leverton, Irene H**  
1075 Ruth St Apt 103  
Prescott, AZ 86301-1760  
(h) 928 717 1141

**Maines, Marilyn Gail (MCC)**  
(Ronald)  
PO Box 3087  
Chino Valley, AZ 86323-2707  
(h) 928 636 0836  
ronmar@cableone.net

**Schey, Marilyn (CC)**  
3196 Willow Creek Rd  
Ste A103  
Prescott, AZ 86301-6690  
(c) 602 881 0708  
marilynschey@yahoo.com

**Seaver, Virginia Sue (TC)**  
(Edward)  
3700 E Storm Ranch Rd  
Prescott, AZ 86301-8482  
(h) 928 445 6689  
(c) 928 899 6190  
seaver@northlink.com

**Tien, Cheng-Yu (F, SC)**  
3700 Willow Creek Rd # 7077  
Prescott, AZ 86301-3721  
(c) 928 308 5743  
tienc@my.erau.edu

**Waddell, Alta Belle**  
(David A)  
1280 N Vulture Mine Rd  
Wickenburg, AZ 85390-2416  
(h) 928 684 5799

**Weaver, Ludmyla Grace (VC)**  
3700 Willow Creek Rd,  
ERAU Box 7309  
Prescott, AZ 86301-3721  
(h) 303 530 9124  
(c) 720 841 3264  
weaverl@my.erau.edu

### **WEST CANADA SECTION**

#### *Section Member--No Chapter*

**Jahner, Sharleen A**  
(Brian Udey)  
102-802 Heritage Cres  
Saskatoon, SK S7H 5T3  
Canada  
(h) 306 931 1241  
(c) 306 280 8800  
sharleen.jahner@saskatoon  
healthregion.ca

### *Alberta Chapter*

**Atkinson-Jones, Elaine M**  
(Alex)  
PO Box 820  
Blackfalds, AB T0M 0J0  
Canada  
(h) 403 782 5132  
ea-jones@telusmail.net

**Bailey, Eleanor Joan**  
(Bill)  
PO Box 2275  
Bigfork, MT 59911-2275  
(h) 406 837 9946  
(c) 406 250 4379  
billbailey3@juno.com

**Bailey, Karen Joan**  
(L,SS,AE,AE Chair,AECH)  
(David Baker)  
33 Ridge Pointe Dr RR 1  
De Winton, AB T0L 0X0  
Canada  
(h) 403 873 1188  
(c) 403 601 6700  
(w) 403 652 4505  
kbaileymd99@shaw.ca

**Bjornson, Rosella M (CC)**  
(Bill Pratt)  
52111 Range Road 223  
Sherwood Park, AB T8C 1A6  
Canada  
(h) 780 922 4918  
(c) 780 905 7521  
captrose@syban.net

**Boan, Sarah Lindsey Rae**  
B-11261 76th Ave  
Grande Prairie, Alberta  
T8W 0G3 Canada  
(h) 780 830 0482  
(c) 780 832 7852  
sarah\_boan@hotmail.com

**Bowditch-Gordon, Gladys Marie** (TC,AE) (Bob Gordon)  
52 Whitworth Place NE  
Calgary, AB T1Y 6C3 Canada  
(h) 403 590 4555  
(c) 403 829 5261  
gmbowditch@shaw.ca

**Brouwer, Kelly**

RR 2 Site 7 Box 14  
Rocky Mtn Hse, AB T4T 2A2  
Canada  
(h) 403 845 7940  
(c) 403 846 8756  
kjbrouwe@ualberta.ca

**Halls, Deanna**

418 Twin Brooks Crescent  
Edmonton, AB T6J 6V2  
Canada  
(h) 780 435 1814  
(c) 780 916 2461  
deanna@halls.ca

**Morin, Cynthia Dawn**

10329 Tuscany Hills Way NW  
Calgary, AB T3L 2A1 Canada  
(h) 403 208 0698  
(c) 403 703 0698  
(w) 403 750 2576  
cynnymorin@divorceinc.com

**Murphy, Micheal T I**

PO Box 62036,  
RPO Convent Glen  
Orleans, ON K1C 7H8 Canada  
(h) 613 830 0660  
packleader@hotmail.com

**Musgrove, Jennifer**

PO Box 62  
Jenner, AB T0J 1W0 Canada  
(c) 403 793 1860  
(w) 403 548 6636  
jenner\_jen@hotmail.com

**Rand, Nancy Jean**

(Duncan)  
1202-428 Chaparral Ravine  
View SE  
Calgary, AB T2X 0N2 Canada  
(h) 403 500 1929  
(c) 403 200 3183  
dnrand@telus.net

**Tanton, Elaine**

44 Artist View Way  
Calgary, AB T3Z 3N1 Canada  
(h) 403 247 0933  
(w) 403 230 3389  
eltanton222@gmail.com

*British Columbia Coast  
Chapter*

**Black, Catherine**

(James)  
500-9390 University Cres  
Burnaby, BC V5A 4X9 Canada  
(h) 778 945 4810  
(c) 604 561 9475  
cblack@sfu.ca

**Boyes, Wendy Jean (AE)**

340-18799 Airport Way  
Pitt Meadows, BC V3Y 2B4  
Canada  
(h) 604 460 1469  
(w) 604 504 4654  
wstcan99@telus.net

**Burns, Mary Lee**

(Marc Herrmann)  
408-2020 8th Ave W  
Vancouver, BC V6J 1W5  
Canada  
(h) 604 736 4342  
mlburns@shaw.ca

**Chan, Tsz Kwan Alice (F)**

5720 Langtree Ave  
Richmond, BC V7C 4L3  
Canada  
(h) 604 241 1511  
(c) 778 883 6406  
alice\_chan2003132@hotmail.com

**Coleopy, Brenda**

308-22255 122nd Ave  
Maple Ridge, BC V2X 3X8  
Canada  
(h) 604 477 2629  
(c) 604 803 5415  
(w) 604 465 3080 X229  
brenda.coleopy@shaw.ca

**Cooper, Charlotte**

257 1st St  
Courtenay, BC V9N 1A5  
Canada  
(h) 778 373 6085  
(c) 250 703 3885  
charlottecooper89@gmail.com

**Flandera, Lynn (F)**

2004-2020 Haro St  
Vancouver, BC V6G 1J3  
Canada  
(c) 778 846 1079  
flandera@gmail.com

**Gordon, Peggy L (AE)**

5315 Camaro Dr  
Delta, BC V4M 2C1 Canada  
(h) 604 943 7906  
(w) 604 946 1121 x3511  
peggyc2sky@yahoo.com

**Goyer, Mireille**

The Beachwood,  
408-1664 56 St  
Delta, BC V4L 2M6 Canada  
(h) 604 676 9447  
2live2fly@gmail.com

**Higgins, Clare Brooks**

(SC, AECH) (Paul)  
1603 Mt Lehman Rd  
Abbotsford, BC V2T 6H6  
Canada  
(h) 604 852 6520  
clarebrooks99@gmail.com

**Huisson, Victoria A**

(Travis Page)  
13469 Rippington Rd, SS1  
Pitt Meadows, BC V3Y 1Z1  
Canada  
(c) 604 966 4301  
tor\_huisson@hotmail.com

**Keenan, Catherine Ashley**

**Ash (F)**  
PO Box 723  
Squamish, BC V8B 0A5  
Canada  
(c) 416 605 4274  
upstanding\_citizen@hotmail.com

**Kolasa, Caroline (TS, WC)**

18-5999 Andrews Rd  
Richmond, BC V7E 6V1  
Canada  
(c) 778 998 5526  
carolinekolasa@gmail.com

**Kozak, Elma**  
14243 19A Ave  
Surrey, BC V4A 7X7 Canada  
(h) 604 538 2665  
ekozakk@aol.com

**Leavey, JoAnn Elizabeth (F)**  
5 Edith St  
London, ON N6H 2E7 Canada  
(h) 226 663 8008  
(c) 519 860 1880  
jleavey@hotmail.com

**Lynum, D Joan (TC)**  
(Thor)  
1731 138 St  
Surrey, BC V4A 8N3 Canada  
(h) 604 536 0265  
lynumj@shaw.ca

**Manchip, Kristine Elizabeth**  
(Michael Suitor)  
1116 Readings Dr  
North Saanich, BC V8L 5L2  
Canada  
(h) 250 665 6130  
(c) 403 463 2103  
(w) 403 444 2600  
krisworld101@yahoo.ca

**Morin, Colette Cecile**  
(Miles Holt)  
PO Box 2014 Stn Main  
Squamish, BC V8B 0B4  
Canada  
(c) 604 839 3624  
(w) 604 898 9016  
cmorin@portal.ca

**Newell, Gail L**  
(Ted)  
2655 Panorama Dr  
North Vancouver, BC V7G 1V7  
Canada  
(h) 609 929 9516  
(c) 778 229 1538  
gailnewell@telus.net

**O'Donoghue, Caitlin (F)**  
PO Box 251  
Mayo, YT Y0B 1M0 Canada  
(h) 867 996 2529  
kiwod@yahoo.ca

**Pang, Cindy (CC,AE)**  
4473 Pandora St  
Burnaby, BC V5C 2B8 Canada  
(c) 778 998 7977  
zyndi1@yahoo.com

**Prior, Jean Alice**  
(Bruce)  
4874 Greentree Pl  
Burnaby, BC V5G 3V5 Canada  
(h) 604 437 4219  
jb4@telus.net

**Ranger, Raeleen Christina**  
**Amour**  
115-15152 62A Ave  
Surrey, BC V3S 1V1 Canada  
(h) 604 837 4148  
raeleen\_ranger@telus.net

**Rogers, Cindy L**  
281 Avonlea Way  
Kelowna, BC V1V 1N2 Canada  
(c) 250 317 4254  
cindy@nyasa.ca

**Smith, V Elizabeth**  
(Robert)  
29-1100 56 St  
Delta, BC V4L 2N2 Canada  
(h) 604 943 2779  
(c) 604 290 8443  
lizsmith@telus.net

**Strang, Marcia J B**  
(Gavin)  
2 66 Street  
Delta, BC V4L 2E5 Canada  
(h) 604 943 3666  
(w) 604 276 6315  
marcia\_strang@hotmail.com

**Tanton, Angela Marie**  
(Steve)  
4664 Willow Creek Rd  
West Vancouver, BC V7W 1C2  
Canada  
(h) 778 279 4424  
(c) 604 353 3513  
tantonangie@yahoo.ca

**Torggrimson, Randi Jo**  
(Jake)  
10691 Cottonwood Cres  
Dawn creek, BC V1G 4M3  
Canada  
(h) 250 719 0533  
(c) 250 719 6348  
randijoeagles@hotmail.com

### *Canadian Rockies Chapter*

**Gourlie, Roberta (VG,AE)**  
(Dave)  
6446 Agassiz Rd  
Vernon, BC V1H 1P9 Canada  
(h) 250 545 5154  
(c) 250 309 4315  
(w) 250 545 2125 x229  
drgourlie@shaw.ca

**Mills-Benson, June (L,MCC)**  
(Lou Benson)  
205-254 Scott Ave, Scottsdale  
Penticton, BC V2A 2J5 Canada  
(h) 250 770 7880  
(c) 250 488 3080  
jmillsbenson@hotmail.com

**Moore, Betty Lee (G,VC,SC)**  
(Tom Glover)  
195 Stepping Stones Cres  
Vernon, BC V1H 1X2 Canada  
(h) 250 545 0878  
(c) 250 309 2881  
bettylee@shaw.ca

**Quinn, Shannon**  
2616 Lakeshore Rd  
Vernon, BC V1H 1N1 Canada  
(h) 778 475 2112  
(c) 250 540 0056  
flygirlload@hotmail.com

**Rajotte, Maryse**  
739-650 Duncan Ave W  
Penticton, BC V2A 7N1  
Canada  
(c) 250 896 8645  
maryse.rajotte@gmail.com

**Sheret, Kelly E M (AE,AECH)**  
132 Shafer Rd  
Lumby, BC V0E 2G1 Canada  
(c) 250 540 2149  
ksheret@yahoo.com

**Skywork, Angelee Alice (CC)**  
(Vincent)  
106-780 Houghton Rd  
Kelowna, BC V1X 5G7 Canada  
(h) 250 868 2656  
(c) 250 212 3260  
vin-ang@shaw.ca

**Sprague, Jeannine Edith (TC)**  
3875 Angus Dr  
Westbank, BC V4T 2J8  
Canada  
(h) 250 768 3585  
flyings@shaw.ca

### *Manitoba Chapter*

**Bradbury, Daphne Phyllis  
Michelle** (Mat Andre)  
346 Jamison Ave  
Winnipeg, MB R2K 1M9  
Canada  
(c) 204 930-3274  
(w) 204 982 8282  
solarduckie@gmail.com

**Fast, O'Danis Neufeld**  
121 East Gate  
Winnipeg, MB R3C 2C2  
Canada  
(h) 204 772 9942  
(c) 204 218 0700  
odanis.fast@hotmail.ca

**Glover, Cindy Jensen (CC)**  
(Steve)  
18 Highfield Pl  
East St Paul, MB R2E 0G3  
Canada  
(h) 204 669 3310  
c.j.glover@shaw.ca

**Jeffrey, Alyson**  
105 Hillview Ave  
East St Paul, MB  
R2E 0J7 Canada  
(c) 204 281 2342  
alysonjeffrey@gmail.com

**Paddock, Heather Nadine**  
(Justin)  
52 Rutledge Cres  
Winnipeg, MB R3W 1E8  
Canada  
(h) 204 221 3815  
(c) 204 291 4217  
(w) 204 783 8000  
heatherrozmus@shaw.ca

**Taitt, Liz**  
8N-300 Roslyn Rd  
Winnipeg, MB R3L 0H4  
Canada  
(c) 204 804 2594  
(w) 204 226 1709  
ollytheorca@hotmail.com

**CERTIFICATE OF INCORPORATION  
OF THE NINETY-NINES, INC.**

The Certificate of Incorporation of The Ninety-Nines, Inc., shall hereinafter read as follows:

FIRST: The name of this corporation is "THE NINETY-NINES, INC." International Organization of Women Pilots, a corporation of the State of Delaware.

SECOND: The registered office of the corporation in the State of Delaware shall be located at Stonegate, Box 17 4031, Kennett Pike, Wilmington, New Castle County, Delaware 19807, and the resident agent in charge thereof will be Adelaide Tinker at that address.

THIRD: Purpose. The exclusive objects of purposes to be prosecuted or carried on by this corporation are:

(A) To engage in strictly educational, charitable, and/or scientific activities and purposes and particularly to promote aeronautical science by such means as is not inconsistent with the educational, charitable, and scientific purposes of the corporation.

(B) To receive, collect, solicit, and hold funds, gifts, and contributions of property and money; to take by bequest, devise, gift, contribution, donation, transfer, grant, assignment, purchase, lease or otherwise, for any of its purposes herein above described, real, personal and mixed property; to buy, sell, deal with, invest and reinvest, the principal and surplus income therefrom and to distribute any of the same for the purposes hereinabove set forth and generally to exercise all and every power for which a nonprofit corporation, organized under the laws of the State of Delaware, for education, charitable, and scientific institutions and organizations can be authorized to exercise, but not any other power.

The corporation shall have the power to receive endowment funds and to administer the same and to apply the principal and income thereof or either the principal or income, exclusively for the purpose hereinabove set forth.

In furtherance of its educational, charitable, and scientific purposes and not in limitation of its general powers conferred by the laws of the State of Delaware, the corporation shall have the power to do all things which for Delaware corporations are normally incident to the operation of an educational, charitable, and scientific organization and provided such powers that may be exercised only in furtherance of exempt purposes within the meaning of Section 501 of the Internal Revenue Code of the United State of America and provided such powers are not forbidden by the Bylaws of this corporation.

This corporation is organized exclusively for educational, charitable, and scientific purposes including, for such purposes, the making of distributions to organizations that qualify as exempt organizations under Section 501(c)(3) of the Internal Revenue Code of 1954 (or the corresponding provision of any future United States Internal Revenue Law). All of the powers and rights above given may be exercised only in furtherance of exempt purposes within the meaning of Section 501 of the Internal Revenue code of the United States of America.

FOURTH: This corporation shall be a membership corporation without authority to issue stock capital and not organized for profit.

Notwithstanding anything else herein contained or any other law of the State of Delaware, the corporation shall not conduct or carry on any activities not permitted to be conducted or carried on by an organization exempt under Section 501 (c) (3) of the Internal Revenue Code and its Regulations as they now exist or as they may hereafter be amended, or by an organization, contributions to which are deductible under Section 170 (c) (2) of such Code and Regulations as they now exist or as they may hereafter be amended.

No part of the net earnings of the corporation shall inure to the benefit of any officer of the corporation or any private individual (except that reasonable compensation may be paid for services rendered to or for the corporation effecting one or more of its purposes).

No substantial part of the activities of the corporation shall be the carrying on of propaganda, or otherwise attempting to influence legislation, and the corporation shall not participate in, or intervene in (including the publication or distribution of statements) any political campaign on behalf of any candidate for public office.

FIFTH: The conditions and requirements for membership shall be determined by the Bylaws and any member of the corporation shall be subject to expulsion from membership as provided by the Bylaws. The membership of this corporation, after organization hereof, shall consist of the members of The Ninety-Nines, as appear on the books and records of said organization, to be in good standing, and shall hereafter consist of all the members of this corporation as the same shall at any time be constituted under the Bylaws of this corporation. The corporation is authorized to increase or limit the number of its members by

amendment of the Bylaws. "Voting by members shall be as set forth in the Bylaws.

SIXTH: The names and places of residence of each of the original incorporators of this corporation are as follows:

Name	Residence
Frances Grodzicka	525 South Harrison St. Wilmington, Delaware
David H. Coxe, Jr.	2100 Lancaster Avenue Wilmington, Delaware
Newton White	2614 Market Street Wilmington, Delaware

SEVENTH: This existence of this corporation is to be perpetual.

EIGHTH: The private property of the members shall not be subject to the payment of corporate debts to any extent whatsoever.

NINTH: The business and affairs of this corporation shall be governed and controlled by a Board of Directors of not less than seven (7) members. The number, manner of election, and power and authority of the Board of Directors shall be as provided in the Bylaws.

In furtherance and not in limitation of the powers conferred by the laws of the State of Delaware, the Board of Directors of this corporation is expressly authorized and empowered, if for an exempt purpose within the meaning of Section 501 of the Internal Revenue Code of 1954 (or the corresponding provisions of any future United States Internal Revenue law) to do the following:

To set apart out of any of the funds of the corporation lawfully available a reserve or reserves for any proper purposes and to alter or abolish such reserves; to authorize and cause to be executed notes, bonds, mortgages, contracts and liens upon or with respect to any property, real, personal, and/or mixed of this corporation..

This corporation may by its Bylaws confer such additional powers if for exempt purposes within the meaning of Section 501 of the Internal Revenue Code of 1954 (or the corresponding provision of any future United States Internal Revenue Code), upon the Board of Directors as the laws of the State of Delaware may permit.

The Bylaws may be amended at the Annual International Meeting, as provided in the Bylaws.

TENTH: In the event of the liquidation, dissolution or winding up of this corporation, whether voluntary, involuntary or by operation of law, except as may be provided by law, the Board of Directors of this corporation shall have the power to dispose of the total assets of the corporation in such manner as they, in the exercise of an absolute and uncontrolled discretion, may, by a majority vote, determine, provided, however, that such disposition shall be exclusively to charitable, educational, and/or scientific organizations as are then qualified under

the provisions of Section 501 (c) (3) of the Internal Revenue Code and its Regulations as they now exist or as they may hereafter be amended.

ELEVENTH: This corporation reserves the right, if for any exempt purpose within the meaning of Section 501 of the Internal Revenue Code of 1954 (or the corresponding provisions of any future United States Internal Revenue code), to amend, alter, change or repeal any provision contained in this Certificate of Incorporation in the manner now or hereafter prescribed by law and all rights conferred on the Board of Directors, officers or member hereof are granted subject to this reservation.

WE, THE UNDERSIGNED, being each of the original incorporators hereinabove named, for the purpose of forming a corporation under and in pursuance of the general corporation laws of Delaware and the acts mandatory thereof, and supplemental thereto, to make and file this Certificate of Incorporation, hereby declaring and certifying that the facts herein stated are true, and accordingly hereunto have set our respective hands and seals this 18th day of August A.D., 1950, and as amended, 1973, 1987, 1991, 1995.

The Ninety-Nines, Inc.

Bylaws 2012-2013  
The Ninety-Nines, Inc.

#### ARTICLE I: NAME

The name of this Corporation is The Ninety-Nines, Inc., International Organization of Women Pilots ("Corporation"), also known as The 99s, Inc., with permanent headquarters ("Headquarters") located at Will Rogers World Airport, Oklahoma City, Oklahoma, USA.

#### ARTICLE II: PURPOSE, POLICIES, AND DEFINITION

##### Section 1. Purpose

The purpose of the Corporation is stated in its entirety in the Certificate of Incorporation, as amended.

##### Section 2. Policy

- A. No substantial part of the activities of the Corporation shall be the carrying on of propaganda or otherwise attempting to influence legislation. The Corporation shall not participate in or intervene in (including the publication or distribution of statements) any political campaign on behalf of any candidate for public office.
- B. Subject to the provisions of the Certificate of Incorporation, as amended, joint ventures of the Corporation with any duly constituted group for the purpose of promoting the interest of either group shall require a majority vote of all delegates at the annual meeting.

##### Section 3. Definitions

- A. Hereinafter, the words "...these bylaws..." include both the Corporation's bylaws and Certificate of Incorporation, as amended.
- B. "Board of Directors" refers to International Board of Directors only.
- C. "Candidate(s)" refers to any member running for an elective position, at any stage, and is used interchangeably with nominee.
- D. "delegate" is a member in good standing who is elected to represent the votes entrusted to her by any Chapter or Section at the Annual Meeting.
- E. "proxy" is a member appointed by a delegate to vote in her place.

#### ARTICLE III: CORPORATE STRUCTURE

##### Section 1. The structure of the Corporation shall be:

- A. International - the worldwide membership of the Corporation governed by an elected board of directors.
- B. Sections - geographical division of the membership.
- C. Chapters - subdivisions of the Section membership.
- D. Section and Chapter formation, division, or dissolution shall be in accordance with the Standing Rules.
- E. Bylaws of Sections and Chapters shall not be in conflict with the Bylaws and Standing Rules of the Corporation. Further details and/or guidelines, or administrative rules of a continuing nature for implementing and carrying out the Bylaws and Standing Rules may be found in the Standard Operating Procedures Manual at Headquarters.

#### ARTICLE IV: Affiliations

Section 1. Subject to the provision of the Certificate of Incorporation, as amended, and all other governing rules of the Corporation, affiliation of the Corporation with any other aviation organization, in compliance with the regulations of the Internal Revenue Code, USA, for Section 501(c)(3) organizations, or comparable regulations of another country, is permitted:

- A. by majority vote of the Board of Directors,
- B. with ratification by a majority vote of the delegates at the next annual meeting.

**Section 2.** Such affiliation does not confer membership in the Corporation and does not obligate the Corporation financially, but is for the purpose of promoting aviation and providing common forums for aviation organizations.

#### **ARTICLE V: MEMBERSHIP**

##### **Section 1. Membership Requirements**

- A. Any woman shall be eligible for membership in the Corporation if she can show satisfactory evidence that she meets the following qualifications:
  - 1) Holds a Recreational, Sport or higher-grade pilot certificate or is a rated military pilot in similar aircraft or holds equivalent pilot certificates and ratings issued by the appropriate government authority.
  - 2) Agrees to abide by the Bylaws and Standing Rules of the Corporation with no recourse against the Corporation, officers or members thereof.
  - 3) Pays initiation fee, International dues, applicable Section dues, and renews by two (2) full calendar months after the last day of the member's anniversary month.

**Section 2.** Approval of the membership application entitles the applicant to become a Chapter member, a Section member, or Member-at-Large.

**Section 3.** A former member may be reinstated as a Chapter member, a Section member, or Member-at-Large upon submission of the membership form.

##### **Section 4. Classes of Membership**

- A. Active Member - A member of a Chapter or of a Section in which there are no Chapters. Such member may vote, and if eligible, hold office at any level.
- B. Section Member - A member who resides within the boundaries of a Section in which there are Chapters but does not belong to a Chapter. Such member may vote for Section and International candidates, and as a delegate, but may not hold office at any level.
- C. Member-at-Large - A member who resides in a country in which no Section exists. Such member may vote only for International candidates, and as a delegate, but may not hold office at any level.
- D. Associate Member - A woman meeting the requirements of Section 1 of this Article, except that she holds a current Student pilot certificate, or equivalent pilot certificate issued by appropriate government authority, shall be eligible to become an Associate Member of the Corporation.
  - 1) Associate Members shall pay reduced annual dues for the first two years of their membership after which they shall pay dues at the full active member rate.
  - 2) Associate Members shall not vote, be a delegate, give a proxy as a delegate, or hold office at the International level.
  - 3) Membership time accrued as an Associate Member shall not be credited towards meeting the eligibility requirements of ARTICLE V: MEMBERSHIP, Section 5. Paragraph B. Life Member, and ARTICLE X: ELIGIBILITY TO HOLD OFFICE.
  - 4) In Sections where there are Chapters, these Associate Members must be affiliated with a Chapter.
  - 5) Associate Members shall convert to full Corporate membership when a Recreational, Sport, Private, or higher grade pilot certificate is earned.

**Section 5. Membership Status**

- A. Charter Member - Any member whose name appears on the 1929 Charter document. Charter members retain all benefits of membership and are exempt from annual membership fees and dues.
- B. Life Member - An Active member may become a Life Member upon making the requisite life member payment as determined by the Finance Committee and International Board of Directors. Life members retain all benefits of membership and are exempt from annual membership fees and dues.
- C. President Emeritus - Any member who has served as an International President. President Emeritus members retain all benefits of membership and are exempt from annual membership fees and dues after serving their term as President.

**Section 6. Transfer of Membership**

- A. A member may change classification to that of a Section member or Member-at- Large by notifying Headquarters.
- B. A member may transfer to another Chapter by notifying Headquarters.

**Section 7. Termination, Suspension or Expulsion**

- A. Membership shall be terminated by the Board of Directors for non-payment of Corporation dues two (2) full calendar months after the last day of the member's anniversary month.
- B. A member shall be suspended or expelled only after an investigation into facts alleging conduct tending to injure the good name of the Corporation, disturb its well-being, hamper it in its work, or for specific verified acts of misappropriation of organization funds, intentional violation of the Certificate of Incorporation or Bylaws, or a criminal act. A personal dispute between members shall not be cause for administrative disciplinary proceedings.
  - 1) The Governor of the member's Section shall appoint an Investigatory Committee and a Formal Hearing Committee to investigate and hear a complaint against a member.
    - a) The Investigatory and Formal Hearing Committees are authorized to use electronic mail and teleconferencing, as needed, in furthering their work.
    - b) The final vote on the Investigatory Committee Report will be by teleconference or in person, followed by a written ballot. Dissenting members can write their report which will be submitted with the committee report.
    - c) The Formal Hearing shall be held in Executive Session with Committee members and other invited attendees, such as attorneys or witnesses, on an as needed basis.
    - d) The rules governing the activities of these committees are set forth in the "Disciplinary Procedures Standing Rule" and in the current edition of *Robert's Rules of Order Newly Revised*.
  - 2) The member shall be afforded a formal hearing during which evidence is presented and during which she will be provided an opportunity to present evidence on her own behalf.
    - a) The Formal Hearing Committee shall issue a decision finding the member not guilty or guilty of the charges with a two-thirds (2/3) written vote of the Committee's members voting, and,
    - b) If a guilty verdict is rendered, the Formal Hearing Committee will impose an appropriate sanction of suspension (30 days to one (1) year) or expulsion from membership in the Corporation.

- 3) The International Board of Directors hears appeals of Formal Hearing Committee decisions.
- 4) If, upon appeal, the decision of the Formal Hearing Committee to suspend or expel a member is upheld, modified, or overturned, the decision shall be affirmed by a two-thirds (2/3) vote of the International Board of Directors voting.
- 5) The decision of the International Board of Directors is final and is effective immediately.

#### **ARTICLE VI: FISCAL AND DUES**

- Section 1.** The revenue of the Corporation shall be derived from annual membership dues, investments, contributions, bequests and such other means as may be approved by the Board of Directors, none of which sources may be inconsistent with the provisions of Section 501(c)(3) of the Internal Revenue Code (USA) or with its successor statutes or the Certificate of Incorporation, as amended.
- Section 2.** The fiscal year shall begin June 1 and end May 31 of the following year.
- Section 3.** Any changes in dues shall be determined by the delegates at the Annual Meeting and are payable to the Corporation at Headquarters. Current dues information shall be in the Standing Rules.
- Section 4.** Fund-raising outside the Corporation involving the solicitation of substantial contributions from other corporations, organizations, or individual supporters shall be done according to the Standing Rules.

#### **ARTICLE VII: ANNUAL MEETING**

- Section 1.** The Corporation shall meet annually at a time and place approved by the Board of Directors. Official notice of the annual meeting shall be published in The 99 News.
- Section 2.** Voting
- A. The voting body of the annual meeting shall consist of the following delegates:
    - 1) Governor, duly elected by the members of each Section,
    - 2) One (1) delegate for every five (5) members or major fraction thereof, from each Chapter or Section where no Chapter exists.
    - 3) One (1) delegate for every five (5) Section members or major fraction thereof, from each Section.
    - 4) One (1) delegate from the Members-at-Large for every five (5) members or major fraction thereof.
  - B. A delegate unable to attend the Annual Meeting may entrust her vote to another member by a written proxy, unless her vote has been designated by her Chapter or Section.
  - C. A delegate may hold no more than ten (10) proxy votes from Chapters other than her own.
  - D. Every member may attend the Annual Meeting and take part in the discussion, but only delegate and proxy votes will be counted.
  - E. A quorum shall be sixty (60) percent of the delegates credentialed by the Credentials Committee and the presence of credentialed delegates representing at least four (4) Sections.

#### **ARTICLE VIII: ELECTIVE POSITIONS**

- Section 1.** Board of Directors - The elected officers shall be a President, Vice-President, Secretary, and Treasurer and four (4) additional directors.

- Section 2.** Nominating Committee - The Nominating Committee shall consist of five (5) members, each from a different Section.
- Section 3.** Amelia Earhart Memorial Scholarship Fund (AEMSF)
- A. Trustees shall consist of at least five (5) elected members of The Ninety-Nines, Inc.
  - B. The AEMSF Trustees may elect up to but no more than three (3) Permanent Trustees as per the Trust resolution. A Permanent Trustee must have served at least one (1) full term as an elected AEMSF Trustee and be presently serving at the time of election. The election of a Permanent Trustee is by a majority vote of the AEMSF Trustees not being considered for the Permanent Trustee position and subject to the approval of the International Board of Directors.
- Section 4.** Amelia Earhart Birthplace Museum (AEBM)
- A. Trustees shall consist of five (5) elected members of The Ninety-Nines, Inc. Outside of the elective positions, the Board of Trustees for the AEBM shall appoint three (3) interested citizens of Atchison, Kansas, and a non-99 member at large in accordance with the AEBM Resolution and subject to the approval of the International Board of Directors. All appointed Trustees are subject to the approval of the International Board of Directors.
  - B. The AEBM Trustees may elect up to but no more than two (2) Permanent Trustees as per the Trust resolution. A Permanent Trustee must have served at least one (1) full term as an elected AEBM Trustee and be presently serving at the time of election. The election of a Permanent Trustee is by a majority vote of the elected AEBM Trustees not being considered for the Permanent Trustee position and subject to the approval of the International Board of Directors.
- Section 5.** Ninety-Nines Endowment Fund (EF)
- A. Trustees shall be five (5) elected members of The Ninety-Nines, Inc.
  - B. The Endowment Fund Trustees may elect up to but no more than two (2) Permanent Trustees as per the Trust resolution. A Permanent Trustee must have served at least one (1) full term as an elected EF Trustee and be presently serving at the time of election. The election of a Permanent Trustee is by a majority vote of the EF Trustees not being considered for the Permanent Trustee position and subject to the approval of the International Board of Directors.
- Section 6.** The 99s Museum of Women Pilots (MWP)
- A. Trustees shall consist of six (6) elected members of The Ninety-Nines, Inc. and up to three (3) interested citizens of the Oklahoma City area appointed by the Trustees. All appointed Trustees are subject to the approval of the International Board of Directors.
  - B. The MWP Trustees may elect up to but no more than two (2) Permanent Trustees as per the Trust resolution. A Permanent Trustee must have served at least one (1) full term as an elected MWP Trustee and be presently serving at the time of election. The election of a Permanent Trustee is by a majority vote of the elected MWP Trustees not being considered for the Permanent Trustee position and subject to the approval of the International Board of Directors.

#### ARTICLE IX: TERMS OF OFFICE

- Section 1.** Board of Directors
- A. A term shall be two years or until her successor is declared elected or appointed.
  - B. All officers and directors shall serve no more than two (2) consecutive terms in that office.
  - C. The immediate Past President shall be a member of the Board of Directors and serve one (1) term.

**Section 2.** Nominating Committee

- A. A term shall be two (2) years or until her successor is declared elected or appointed.

**Section 3.** Amelia Earhart Memorial Scholarship Fund (AEMSF)

- A. The elected Trustees shall serve a term of three (3) years each as set forth in the AEMSF Resolution.
- B. Permanent Trustees shall serve until they resign and/or their successors are appointed.

**Section 4.** Amelia Earhart Birthplace Museum

- A. The Trustees shall serve a term of three (3) years each and may serve no more than two (2) consecutive terms. Officers shall be elected by the Trustees as provided in the 99s AEBM Resolution.
- B. Permanent Trustees shall serve until they resign and/or their successors are appointed.

**Section 5.** Ninety-Nines Endowment Fund (EF)

- A. The Trustees shall serve a term of three (3) years or until a successor is elected or appointed. Elected Trustees may serve up to two (2) consecutive terms as set forth in The Ninety-Nines Endowment Fund Resolution.
- B. Permanent Trustees shall serve until they resign and/or their successors are appointed.

Proviso: The Trustees will determine which of the 2012 elected Trustees shall serve a two-year term and a three-year term. The goal is to have Trustee(s) with staggered terms. This proviso shall expire on December 31, 2012.

**Section 6.** 99s Museum of Women Pilots (MWP)

- A. The Trustees shall serve a term of three (3) years each, and may serve no more than two (2) consecutive terms. Officers shall be elected by the Trustees as provided in The 99s MWP Resolution.
- B. No more than two (2) Permanent Trustees shall serve until they resign and/or their successors are appointed.

Proviso: If the AEBM, EF or MWP Trustees elect Permanent Trustees in 2012 or 2013, the respective Trustees will determine which of the 2013, 2014 or 2015 elected Trustees shall serve a one-, two- or three-year term to reestablish the Trustee staggered terms. A term of one-year to meet the requirements of this proviso, will not count as a full term toward the two consecutive term limit. This proviso shall expire on December 31, 2015.

**Section 7.** Assumption of Duties

- A. Officers, Directors, Nominating Committee members, AEMSF Trustees, elected AEBM Trustees, The Ninety-Nines Endowment Fund Trustees, and The 99s Museum of Women Pilots Trustees shall assume their duties at the close of the Annual meeting at which they are declared elected.

**Section 8.** Vacancies

- A. The Vice-President becomes President in the event of a vacancy in the office of President.
- B. A vacancy in any elective position other than that of President, AEMSF Trustee, elected AEBM Trustee, The 99s Endowment Fund Trustee, or The 99s Museum of Women Pilots Trustee shall be filled by action of the majority of the Board of Directors then in office, though less than a quorum, from a list of candidates submitted to the Board by the Nominating Committee.
- C. A vacancy in the immediate Past President's position shall remain vacant until she is succeeded by the current President.
- D. A vacancy in any of the elected Trustee positions shall be filled by action of the remaining respective Trustees subject to the approval of the International Board of Directors.

**Section 9. Removal from Office**

- A. An elected Officer, Director or Trustee shall be removed from office by a two-thirds (2/3) vote of the Board of Directors for specific verified acts of misappropriation of corporate funds or intentional violation of the Certificate of Incorporation or the Bylaws, only after a hearing and an appeal in accordance with procedures as designated in the parliamentary authority. Removal from office shall be requested by:
  - 1) a two-thirds (2/3) vote of the Chapter in which she holds office, or
  - 2) a two thirds (2/3) vote of the Section in which she holds office, or
  - 3) if an International Officer, a two-thirds (2/3) vote of the Board of Directors in attendance at a regularly scheduled meeting.
  - 4) if a Trustee, a two-thirds (2/3) vote of the remaining Trustees in her respective Trust.
- B. The Trustees of a Trust may assume a motion to accept the resignation of a Permanent Trustee of her respective Trust who demonstrates an unwillingness to fulfill her fiduciary duties as a Trustee or becomes sufficiently incapacitated to be unable to fulfill her fiduciary duties. This motion requires a 2/3 vote of the remaining Trustees.

**ARTICLE X: ELIGIBILITY TO HOLD OFFICE****Section 1. International Board of Directors**

- A. Members of the Board of Directors shall at the time they become a candidate:
  - 1) have been a member for the previous five (5) consecutive years.
  - 2) hold at least a Recreational, Sport, or higher grade pilot certificate or is a rated military pilot as defined by the member's resident country.
  - 3) have held office in a Chapter or Section.
- B. The President and Vice-President shall have served one term on the Board of Directors at the time they assume office.
- C. No two (2) members of the Board of Directors may be from the same Chapter.

**Section 2. Nominating Committee**

- A. Members of the Nominating Committee shall at the time they become a candidate:
  - 1) have been a member for the previous five (5) consecutive years.
  - 2) have held office in a Chapter or Section.
- B. No two (2) members of the Nominating Committee may be from the same Section.

**Section 3. Elected Trustees**

- A. Before selection as a candidate, a Trustee shall be screened by the current Trustees of the respective Board and approved by the BOD in accordance with the current governing documents of the respective fund or museum.
- B. A member of The 99s may not serve concurrently as an International Officer, International Director, or Trustee.

**ARTICLE XI: NOMINATIONS AND ELECTIONS****Section 1. Nominations**

- A. All candidates shall file the Intent to Seek Election Form with the Nominating Committee and meet applicable eligibility requirements.
- B. The deadline for submission of the Intent to Seek Election form shall be publicized to all members. After the deadline, the Nominating Committee is authorized to seek additional candidates for elective positions for which there are an insufficient number of candidates. The committee must obtain Intent to Seek Election forms from these candidates.
- C. The Nominating Committee shall select all eligible candidates for each elective position.

**Section 2. Elections**

- A. In even-numbered years, the President, Vice-President, Secretary, Treasurer, and two (2) Directors, five (5) members of the Nominating Committee, the AEMSF Trustee(s), the requisite number of AEBM Trustees, the requisite number of members of The Ninety-Nines Endowment Fund Trustees, and the requisite number of The 99s Museum of Women Pilots Trustees shall be elected by the ballot mailed to every member and received by the published deadline in accordance with the Standing Rules.
- B. In odd-numbered years in which there is no mailed ballot, the other two (2) Directors, AEMSF Trustee(s), two (2) Ninety-Nines Endowment Fund Trustees, and the requisite number of The 99s Museum of Women Pilots Trustees and AEBM Trustees shall be elected at the Annual Meeting by ballot vote.
- C. A Plurality vote is required to elect Officers, Directors, Nominating Committee, AEMSF Trustees, AEBM Trustees, Ninety-Nines Endowment Fund Trustees, and The 99s Museum of Women Pilots Trustees. The Nominating Committee shall elect its own chairman.
- D. In the event of a tie vote for any position on the mailed ballot, a run-off election will be held at the Annual Meeting.
- E. Ballots shall be processed in accordance with the Standing Rules.

**ARTICLE XII: BOARD OF DIRECTORS**

**Section 1.** The Board of Directors shall be composed of the elected Officers, Directors, and immediate Past President.

**Section 2.** The management of the Corporation and its property is vested in the Board of Directors as stated in the Certificate of Incorporation, as amended.

**Section 3. Meetings**

- A. The Board of Directors shall meet at the Annual Meeting and in the Spring and Fall at Corporate Headquarters.
- B. Special meetings of the Directors may be called by notice in writing or by facsimile communication to each Director.
  - 1) Such meeting may be by telephone conference call to which at least five (5) members of the Board consent.
  - 2) A telephone conference call meeting must be conducted by such means that all persons participating in the meeting can hear each other, and participation shall constitute presence in person at the meeting.
- C. A quorum shall be five (5) members.

**Section 4.** Among its other duties the Board shall authorize the expenditure of funds not budgeted, select an independent auditor, present a financial report at the Annual Meeting, and designate a depository for Corporate funds.

**Section 5.** The Board of Directors may adopt its own procedural rules and may amend them by a majority vote.

**Section 6.** Employees - The Board of Directors may employ persons at a salary approved by the Board and included in the annual budget for Headquarters staff.

- A. Executive Director - The responsibility, authority and such other duties as the Board may delegate to the Executive Director shall be detailed, reviewed, and set forth in an employment description approved for renewal by the Board annually.
  - 1) The Executive Director shall report to and consult with the President for approval of all policies and procedures of the Headquarters operation between meetings of the Board.

- B. Dismissal of an employee - Any employee of the Corporation may be dismissed for improper conduct according to the terms of his/her employment, misappropriation of corporate funds, or failure to carry out the agreed responsibilities for which he/she is hired. Such action may be executed by a two-thirds (2/3) vote of the Board of Directors.

### ARTICLE XIII: DUTIES OF OFFICERS AND DIRECTORS

- Section 1.** The President shall be the Chief Executive Officer of the Corporation, and an ex-officio member of all committees, except the Nominating Committee. She shall, along with one of the other duly elected officers, execute all contracts, agreements, deeds, bonds, mortgages and all documents and instruments as may be required by law in the name of the Corporation, and affix the corporate seal thereto when authorized by the Board of Directors. The President shall, when authorized by the Board of Directors, carry out the collective wishes of the members and she shall be the corporation spokesman on matters of International Policy.
- Section 2.** The Vice-President shall assist the President.
- Section 3.** The Secretary shall be responsible for accurate records of the Annual Meeting and meetings of the Board of Directors.
- Section 4.** The Treasurer shall be responsible for monitoring the financial affairs of the Corporation.
- Section 5.** Officers and Directors shall perform the duties provided in this Article and such other duties as are prescribed for them in these Bylaws and Standing Rules, and in the adopted parliamentary authority.

### ARTICLE XIV: COUNCIL OF GOVERNORS

- Section 1.** The Council of Governors is composed of the Governor from each Section who shall represent their Sections at meetings of the International Board of Directors. The Vice-Governor or a duly elected Section Officer may represent the Section in the absence of the Governor.

### ARTICLE XV: TRUSTS

- Section 1.** Trusts shall be established to manage selected assets of the corporation. The actual operation of the Trusts shall be governed by their individual Trust Resolutions. These resolutions shall not be in conflict with the Bylaws and Standing Rules of the Corporation. These Trusts are:
- A. The Amelia Earhart Memorial Scholarship Fund - Trustees shall obtain and manage the funds that comprise the Amelia Earhart Memorial Scholarship Fund.
  - B. The Amelia Earhart Birthplace Museum - Trustees shall obtain, collect, maintain and manage funds, memorabilia, artifacts and exhibits associated with the Amelia Earhart Birthplace Museum.
  - C. The Ninety-Nines Endowment Fund - Trustees shall obtain and manage funds in permanent accounts. The principal shall be retained and only the revenue earned shall be allocated.
  - D. The 99s Museum of Women Pilots - Trustees shall obtain, collect, maintain and manage funds, memorabilia, artifacts and exhibits associated with the 99s Museum of Women Pilots.
- Section 2.** The Trust Resolutions shall be prepared and maintained by the respective Trust. Trust Resolutions and any revisions shall be subject to the approval of the International Board of Directors. Notice of Board approval or action shall be sent to the appropriate Trust within 30 days of Board action.

**ARTICLE XVI: COMMITTEES**

- Section 1.** All committees shall submit an Annual Report and operate in accordance with the Standing Rules and their Standard Operating Procedures.
- Section 2.** Standing committees are Bylaws/Standing Rules, Finance, Election Procedures, Long Range Planning, Investment Fund Advisory, and such other standing committees as are deemed necessary to carry on the work of the Corporation.
- Section 3.** Committee Chairmen shall be appointed by the President with Board of Directors' approval except Nominating, which is elected.

**ARTICLE XVII: INSIGNIA AND OFFICIAL PIN**

- Section 1.** Insignia
- A. There shall be an official insignia in the form and color as registered with the U.S. Patent Office under S.N. 260676. The Ninety-Nines, Inc., Oklahoma City, Oklahoma, USA, filed on December 13, 1966, and renewed as necessary. The drawing is lined for the color blue. The mark is comprised of the face of a compass with the number "99" disposed in the center thereof. The insignia was first used January 1940 for indicating membership in the Association.
  - B. The numbers 99 and 99s as well as their interlocking 9s as used in the official pin, are also recognized as official insignia.
  - C. Merchandise which bears the official insignia shall not be sold without prior approval of the Board of Directors or its designee(s).
- Section 2.** Official Pin
- A. The official pin shall be the small square-cut super-imposed block nines with a center-mounted propeller.
  - B. Members may wear attachments to the official pin with approval of the Board of Directors.
  - C. The International President may wear a gavel with her pin.
- Section 3.** The use and sale of items bearing the Registered Trademark shall be as stated in the Standing Rules.

**ARTICLE XVIII: PUBLICATIONS**

- Section 1.** Acceptable Use of Publications
- A. No member shall permit the publications to be used for commercial purposes contrary to the Certificate of Incorporation, Bylaws, or Standing Rules, such as for direct personal economic gain or direct benefit to a business for profit. This does not preclude the Corporation from seeking paid advertisements, subsidies, or sponsorship for its publications.
  - B. No member shall permit the publications to be used for political purposes or political activities contrary to the Certificate of Incorporation, Bylaws, or Standing Rules.
  - C. No member shall permit the publications to be used to circumvent established policies and procedures in the Certificate of Incorporation, Bylaws, Standing Rules, or Standard Operating Procedures (SOP).
- Section 2.** Membership Directory
- A. The contents of the Membership Directory are approved by the International Board of Directors.
  - B. The Membership Directory shall be distributed according to the Standing Rules.
- Section 3.** Magazine
- A. The 99 NEWS magazine is the official publication of the Corporation.

- B. The 99 NEWS shall be distributed to all members according to the Standing Rules.

**Section 4.** Website

- A. The Website is the official Internet information source of the Corporation.
- B. The public section of the Website has open access. The Members Only section of the Website shall be accessible to all members according to the Standing Rules.

**Section 5.** Interactive Internet Resources

- A. The e-mail networking forums are the official interactive internet resources of the Corporation.
- B. The e-mail networking forums shall be accessible to all members according to the Standard Operating Procedures (SOP) and the Code of Conduct.

**ARTICLE XIX: RULES AND PARLIAMENTARY AUTHORITY**

**Section 1.** The order of precedence of the Corporation's governing documents is: Certificate of Incorporation, Bylaws, Standing Rules, and Standard Operating Procedures.

**Section 2.** The most recent edition of Robert's Rules of Order Newly Revised shall govern the conduct of all meetings of the membership and the Board of Directors, in all cases where it is applicable, and in which it is not inconsistent with these Bylaws, other Corporate governing documents and/or any special rules this Corporation may adopt.

**ARTICLE XX: AMENDMENTS**

**Section 1.** These Bylaws may be amended provided that the amendments:

- A. have been submitted by a Chapter, Section or International Bylaws Committee, Council of Governors or the International Board of Directors to the International Bylaws Committee by the published deadline.
- B. have been submitted to all Sections, Chapters, and Members-at- Large at least sixty (60) days prior to the Annual Meeting from International Headquarters.
- C. have received a two-thirds (2/3) vote at the Annual Meeting.

**Section 2.** The Bylaws become effective at the close of the Annual Meeting at which they are adopted.

**Section 3.** Amendments which change terminology shall be reflected automatically throughout these Bylaws for the purpose of maintaining consistency in language and meaning.

**Section 4.** Authority of the Bylaws Committee:

- A. The Bylaws Committee shall be charged with reviewing, consolidating, and/or developing alternative Bylaw amendments.
- B. The Bylaws Committee shall have the authority to return a proposed amendment to the originator with a written explanation of the reason for its return.

**Section 5.** Standing Rules

- A. Standing Rules may be amended by the delegates at the Annual Meeting by a majority vote with previous notice, or by two-thirds (2/3) vote without notice.
- B. The Board of Directors may amend the Standing Rules between Annual Meetings. Such amendments to become permanent must be ratified by the delegates at the next Annual Meeting with previous notice and majority vote.

Note: Bylaws presented are inclusive of all amendments. The history of amendments can be accessed through the Bylaws/Standing Rules Committee.

**STANDING RULES 2012 – 2013**  
**The Ninety-Nines, Inc.**

Standing Rules may be amended by the delegates at the Annual Meeting by majority vote with previous notice, or by two-thirds (2/3) vote without previous notice.

The International Board of Directors may amend the Standing Rules between meetings. Such amendments to become permanent must be ratified by the delegates at the next Annual Meeting, with previous notice and majority vote.

**SECTIONS**

**I. SECTION FORMATION OR DIVISION**

- A. Five (5) women pilots of any country, where no Section exists, who meet all requirements for membership as set forth in Article V, Section 1 of the Bylaws, may apply for a Section Charter.
- B. The officers of each Section shall consist of at least a Governor, Vice-Governor, Secretary, and Treasurer.
- C. A Section may be divided to form two (2) Sections provided that each Section contains at least three (3) Chapters after the division and provided that approval is obtained as follows:
  - 1) a two thirds (2/3) vote of the membership present and voting at the existing Section's meeting, or
  - 2) a unanimous vote of the officers of the Section and the International Board of Directors.
- D. Six (6) months after being notified of non-conformance with The Ninety-Nines, Inc. Certificate of Incorporation, as amended, or the Bylaws, and a review by the International Board of Directors with negative results, the International Board of Directors shall have the right to revoke the Charter of the Section.

**CHAPTERS**

**I. CHAPTER FORMATION**

- A. A Chapter may be formed within a Section by application of seven (7) women pilots who must be 99 members or applicants for membership as set forth under Article V of the Bylaws with approval of the Section officers and the International Board of Directors.
- B. The officers of each Chapter shall consist of at least a Chairman, Vice-Chairman, Secretary, and Treasurer.
- C. Six (6) months after being notified of non-conformance with The Ninety-Nines, Inc. Certificate of Incorporation, as amended, or the International or Section Bylaws, and a review by the International Board of Directors with negative results, the International Board of Directors shall have the right to revoke the Charter of the Chapter.

**II. CHAPTER OPERATION**

- A. Member Notification of Meetings: Each Chapter member must be notified in writing of the time, place and agenda of all Chapter meetings, at least five (5) days before each meeting.
- B. Dues: Chapter dues may be collected at the discretion of a Chapter by a majority vote of its members. However, such dues are considered a voluntary donation only and lack of payment thereof may not cause membership in The Ninety-Nines, Inc., or in the Chapter to be terminated or required notices to be withheld.
- C. Transfer of Members: A Chapter may not transfer a member out of the Chapter.

**III. CHAPTER PROBATION AND DISSOLUTION**

- A. A Chapter shall be placed on one (1) year probationary status if its membership falls below five (5).
- B. The Governor shall present status reports on the probationary Chapter at each Board meeting.
- C. A Chapter may be dissolved by notifying Headquarters and the Section Governor.
- D. When a Chapter is dissolved, its members become Section members unless they transfer to another Chapter as provided in the Bylaws. The Chapter Charter shall be revoked, and all Chapter funds shall be sent to Headquarters with copies of the transmittal document sent to the Section Governor, the International 501(c)(3) Chairman and the President. Property and documents belonging to the Chapter, including minutes, bylaws, scrapbooks, photographs, and other memorabilia, shall be sent to Headquarters for placement in the Resource Center archives. Funds shall remain in escrow for two (2) years. If the Chapter is not reactivated, funds shall become part of the Corporate general operating fund.

**IV. CHAPTER REACTIVATION**

A written request for reactivating a Chapter may be submitted when there are at least five (5) members who meet the eligibility requirement in Article V of the Bylaws.

**V. CHAPTER MERGERS**

- A. The chair of each chapter involved will notify her members by mail of the intent to merge.
- B. A majority vote in favor of the merger by the membership of each chapter is required to proceed with the merger.
- C. A majority vote of the officers of the Section and the International Board of Directors is required.
- D. The merger shall comply with the laws of each state or country in which it occurs.
- E. The members involved shall name the merged chapter but the charter date shall be the older date of the two chapters.
- F. Financial considerations shall be in accordance with the standard operating procedures for chapter mergers that are available at Headquarters.

**GENERAL OPERATIONS FOR SECTIONS AND CHAPTERS**

- I. **CONTRACTS:** Sections and Chapters may not enter into contracts obligating The Ninety-Nines, Inc., without prior approval of the Board of Directors.
- II. **BUSINESS:** Sections and Chapters may not operate businesses for profit.
- III. **GRANTS:** Sections and Chapters may not submit proposals for funding to foundations or government entities. Proposals to major corporations for funding may be made only upon prior approval of the International Board of Directors.
- IV. **POLITICAL ACTIVITIES:** Sections and Chapters are prohibited from participating as a group in political activities, except for legislation specifically affecting scientific, charitable, or educational issues concerning aviation. Any political actions by Sections and Chapters, through their publications or meetings, must specifically list the issues affecting the exempt purposes of the Corporation, and must emphasize those issues only (such as legislation affecting safety). This applies to U.S. Sections and Chapters only. Sections/Chapters in other countries should follow local laws.
- V. **MUSEUMS:**
  - A. Sections and Chapters are encouraged to contribute their memorabilia, scrapbooks, etc., to The 99s Museum of Women Pilots at Headquarters in Oklahoma City, continuing the efforts of The Ninety-Nines, Inc., to gather and preserve the history of women in aviation.

- B. Sections and Chapters may not solicit items for a local museum in the name of The Ninety-Nines, Inc., or in the name of the Section or Chapter unless the donated items are intended to permanently belong to the Corporation and the donor(s) signs a standard Donor Agreement and Receipt available from Headquarters. When such donations are made to The Ninety-Nines, Inc., or any Section or Chapter thereof, said items may only be placed in a local museum on loan and under a written agreement with the museum. Failure to adhere to this policy could result in lawsuits against the Corporation by donors who intended their donations to belong to The Ninety-Nines, Inc., rather than a local museum.
- VI. **AIR SHOWS, TRADE SHOWS AND EXHIBITS:** Items for sale at trade show booths where Headquarters has paid for the space are limited only to those items available through Headquarters or approved by the International Board of Directors. When a Section or Chapter, individual member, or member-owned business wishes to sell products at such a booth at an air show or trade show, the seller must have approval of the International Board of Directors in advance for use of the exhibit space, and will give 35 percent of the selling price of the items to the Corporation.
- VII. **OTHER:** Sections or Chapters may sponsor or give flight instruction to non-licensed individuals as a 99 project in SEL aircraft only, provided they purchase 99 insurance and conform to all requirements specified in the insurance coverage for the specific event.

#### MEMBERSHIP

- I. **MISCELLANEOUS:** Requirements for membership cannot be made by either a Section or a Chapter other than those required by International Bylaws. Chapter members must be members of the International Organization.
- A. A rated military pilot shall present certified copies of one of the following documents as evidence of meeting the requirements for membership in the Corporation.

Acceptable Records for Various Armed Services	
SERVICE	ACCEPTABLE RECORDS
U.S. Air Force	Individual flightcrew record (computer printout) AF Form 8, Certificate of Aircrew Qualification
Acceptable Records for Various Armed Services (con't)	
U.S. Army	ARMY Form DA-759, Individual Flight Record and Flight Certificate Army
U.S. Coast Guard	OPNAVFORM 3710-31, Aviators Flight Log Book; verification of Instrument qualification is located in the section designated "Qualification and Achievements"
U.S. Marines and U.S. Navy	OPNAVFORM 3760-31, Aviators Flight Logbook OPNAV 3710/2, NATOPS Instrument Rating Request or OPNAV 3760/32 (REV 4-81), NATOPS Flight Personnel Training and Qualification Jacket

Similar records from other military authorities are acceptable for non-U.S. military pilots.

**II. PUBLICATIONS:**

- A. The Membership Directory and/or updates shall be mailed to each member annually, and shall at least contain the Certificate of Incorporation, Bylaws, and Standing Rules. (Note: Commercial or political use of the Membership Directory is prohibited by the Bylaws and Certificate of Incorporation.)
- B. *The 99 NEWS* magazine will be mailed to all members at their mailing address on file.
- C. Members with Internet access will be given access to the Members Only section of the Website upon request. Such access shall be in compliance with the Standard Operating Procedures (SOP).
- D. Members with a valid email address will be given access to the e-mail networking forums upon request. Such access shall be in compliance with the Standard Operating Policies and Procedures (SOPP).

**FISCAL AND DUES**

- I. **DUES SCHEDULE:** Annual dues for all members of The Ninety-Nines, Inc., payable to The Ninety-Nines, Inc., at the International Headquarters is as follows:

<b>A. NEW MEMBERS</b>	<b>US</b>	<b>CANADIAN CARIBBEAN</b>	<b>ALL OTHERS</b>
Membership Dues	\$60.00	\$52.00	\$44.00
Initiation Fee	10.00	10.00	10.00
Section Dues	5.00	5.00	0.00
	<b>\$75.00</b>	<b>\$67.00</b>	<b>\$54.00</b>

**B. ASSOCIATE MEMBERS**

First 2 years:			
Membership Dues	\$30.00	\$30.00	\$30.00
Initiation Fee (1st year)	10.00	10.00	10.00
Section Dues	5.00	5.00	0.00
Total	<b>\$45.00</b>	<b>\$45.00</b>	<b>\$40.00</b>
Renewals after 2 years:			
Membership Dues	\$60.00	\$52.00	\$44.00
Section Dues	5.00	5.00	0.00
Total	<b>\$65.00</b>	<b>\$57.00</b>	<b>\$44.00</b>

**C. RENEWALS**

- |                           |                |                |                |
|---------------------------|----------------|----------------|----------------|
| 1. Active Membership Dues | \$60.00        | \$52.00        | \$44.00        |
| Section Dues              | 5.00           | 5.00           | 0.00           |
| Total Active Member       | <b>\$65.00</b> | <b>\$57.00</b> | <b>\$44.00</b> |
- a. A member may authorize automatic annual dues renewal by credit card.

- D. **REINSTATEMENTS:** Membership application is considered a reinstatement for former members.

**E. MISCELLANEOUS:**

- 1) ALL FUNDS MUST BE REMITTED IN U.S. DOLLARS by International Money Order. Master Card, Visa or American Express cards may be used.
- 2) The initiation fee shall entitle the new member to receive the official 99 pin. Associate Members will receive the official 99 pin upon becoming Active Members. All members receive the International magazine, the Membership Directory, a membership card and access to the members-only portion of the official Website and Internet Resources.

- 3) The membership receives no tangible monetary benefits as the result of payment of dues. Dues are considered a donation to the Corporation for the purposes of supporting The Ninety-Nines, Inc., and its scientific, educational, and charitable activities.
- 4) Members may renew membership for three or five years at current rates (non-refundable). Associate Members are not eligible for multiple-year renewals. Funds will be retained in the appropriate financial accounts and dispensed to Headquarters and Sections in the appropriate year. Membership cards will be issued for the full length of the renewal.
- 5) The increase in dues, if any, for Associate Members transitioning to Active Member will not be implemented until their next renewal date.

## II. LIFE MEMBERSHIP

- A. Proceeds of Life Membership payments shall be deposited into a restricted fund.
- B. The Life Member Fund investments and payouts shall follow the Investment Policy Statement for the Investment Fund Advisory Committee approved by the International Board of Directors.
- C. If an Active member pays for a single year's dues, then pays for a life membership during the year for which she has paid the single year's dues, the fee for life membership will be based on the member's age at her next anniversary date and her life membership becomes effective on her next anniversary date.

## III. FUND-RAISING

- A. Mutual exchanges for booths, web links, etc. with other aviation and non-profit organizations are negotiable.
- B. Friends of The 99s:
  - 1) Any organizations, individuals, and corporations wishing to show their support of The 99s with an annual donation will be called "Friends of The 99s."
  - 2) This status does not entitle the holder to 99s Membership Directory access or access to the members-only portion of the 99s website.
  - 3) Donors of at least \$5,000 may have their corporate logo but not a link to their site included on the website and/or in the Annual Conference Program.
  - 4) A minimum donation of one hundred dollars (\$100) will qualify the Friend for:
    - a. A copy of The 99 News listing their status as a Friend of The 99s.
    - b. Listing of their name in a special section on the official organization website.
  - 5) Funds not designated for a 99s entity will be retained in a designated account and at the Spring Board Meeting, allocation of funds to specific entities will be determined.
  - 6) Contribution levels will be as detailed in the Board Operating Procedures available at 99s Headquarters.

## DISCIPLINARY PROCEDURES

## I. Suspension or Expulsion:

- A. Complaints related to a member's conduct in violation of Bylaw Article V, Section 7, Paragraph B, must be submitted in writing to the member's Section Governor by a minimum of five (5) members. If the complaints are against the Governor, the Immediate Past Governor assumes the duties of the Governor for the purposes of these disciplinary procedures. Members submitting complaints to the Governor will recuse themselves from further deliberations concerning their complaints against a particular member while the complaints are investigated and a decision on their merit is implemented. Complaints against Members-at-Large shall be submitted to the Governor of the South Central Section who shall process complaints against this class of members as though they are members of that Section.
- B. The investigation of the complaint(s) and subsequent actions of the appointed committees and the International Board of Directors (IBOD) shall be conducted in accordance with the procedures outlined in *Roberts Rules of Order Newly Revised (RONR)* and as provided in this Standing Rule. All committees and the IBOD will be briefed on the procedures related to their duties by the Parliamentarian and General Counsel. Since confidentiality is of the essence during the proceedings, all meetings and hearings of committees and the IBOD will be in "executive session".
- C. Within 30 days of receiving the complaints listed in Paragraph A., the Governor shall appoint an Investigatory Committee of five (5) members from her Section comprised of one (1) Past Governor, one (1) Past Section Officer, one (1) Past Chapter Chair, and two (2) members from the general Section membership, having a good working knowledge of the corporation, to conduct a confidential investigation of the complaints. Members of this committee shall be from different chapters and shall not be members of the same chapter as the member being investigated. For Sections with no chapters, the Governor shall appoint an Investigatory Committee of three (3) members comprised of one (1) Past Governor, one (1) Past Section Officer, and one (1) member from the general Section membership, having a good working knowledge of the corporation, to conduct a confidential investigation of the complaints.
  - 1) The Governor shall notify the member in writing by certified mail return receipt requested, in addition to written notification by regular postal mail and electronic mail (email), if available, that an Investigatory Committee has been formed to investigate complaints against her.
  - 2) The Committee will be tasked with investigating the complaints brought forth under Paragraph A and
  - 3) The Committee will send a written report of the results of its investigation to the Governor not later than forty-five (45) days after being constituted, unless an extension of time is granted by the Governor.
    - a) In the event the Committee's report finds the complaint is not substantiated, the committee report to the Governor will indicate that the complaint is not justified.
    - b) If the investigation reveals the complaints have merit, the committee report to the Governor will outline the course of the investigation and will prefer specific charges and specifications. The report shall be signed by all Committee Members that agree with the report contents. Dissenting members can write their report which will be submitted with the committee report.

- D. Upon receipt of the Investigatory Committee's report, the Governor shall either find the charges against the member "not justified" or convene a Formal Hearing Committee. In the event the charges have been found to be not justified, the Governor shall send written notice of the findings to the member.
- 1) The Governor shall appoint four (4) section members and request a Past President of the Corporation to serve on a Formal Hearing Committee. For Sections with no chapters, the Governor shall appoint a Formal Hearing Committee of three (3) members. Within fifteen (15) days of receipt of the Investigatory Committee's report preferring charges, she shall set the date for the Formal Hearing.
  - 2) The Formal Hearing Committee shall be comprised of five (5) members including one (1) Past Governor, not currently serving on the Section Board, one (1) Past President not serving on the International Board of Directors, one (1) present or Past Chapter Chair, and two (2) members from the general section membership, having a good working knowledge of the corporation. Members of the committee shall be from different chapters and shall not be members of the same chapter as the member being investigated. For Sections with no chapters, the Formal Hearing Committee shall be comprised of three (3) members including one (1) Past Governor, one (1) Past Section Officer, and one (1) member from the general Section membership, having a good working knowledge of the corporation. Members of the Investigatory Committee shall not serve on the Formal Hearing Committee.
  - 3) The Governor shall notify the accused member in writing by certified mail return receipt requested, in addition to written notification by regular postal mail and electronic mail (email), if available, of the date, time, and place of the Formal Hearing.
    - a) The notification shall be made within fifteen (15) days of receipt of the Investigatory Committee's report.
    - b) The Formal Hearing date shall be set for on or about thirty (30) days after the anticipated notice mailing date.
    - c) The letter shall be drafted in accordance with guidance contained in *RONR* to include an exact copy of the charge(s) and specifications with the exact date of their adoption.
    - d) The letter shall direct the member to appear as cited.
    - e) The letter shall advise the member that her rights as a member of The Ninety-Nines, Inc., (except as related to the Formal Hearing) are suspended pending disposition of the case.
  - 4) The Formal Hearing shall convene on or about thirty (30) days after notification to the accused member is mailed and shall only be postponed for reasons of national security considerations, serious illness, or the death of a close family member. If the accused is unable to appear as scheduled, she may have one extension of the hearing date. If the accused fails to appear without explanation for the Formal Hearing at the appointed time as directed, the Formal Hearing shall proceed without her.
  - 5) The Formal Hearing Committee shall forward its written report, including its written decision, to the Governor within fifteen (15) days of the conclusion of the Formal Hearing. The decision of the Formal Hearing Committee is then mailed as in D. 3) above to the accused.

- 6) The International Board of Directors shall review and implement the Formal Hearing Committee decision after the appeal deadline has passed and no appeal has been filed.
- E. The accused may file a written appeal of a decision to suspend or expel from membership with the Corporation President. The appeal must be postmarked not later than thirty (30) days after the notification in Paragraph D. 5) is sent to her by mail.
  - 1) The President shall convene the International Board of Directors to hear the member's appeal within forty-five (45) days of receiving written notice appealing the Formal Hearing Committee's decision.
  - 2) The accused will have the opportunity to make an oral statement of her case which will be followed by a rebuttal statement by a member of the Formal Hearing Committee. No statement shall exceed one (1) hour. If the accused chooses to submit a written statement, it must be received by the IBOD at least 15 days before the hearing. A copy of the statement shall be forwarded expeditiously to the Formal Hearing Committee representative upon receipt by the IBOD.
  - 3) Both parties will be dismissed at the conclusion of presenting their statements and prior to the IBOD deliberations.
- F. The decision of the International Board of Directors is final and shall take effect immediately. The decision of the International Board of Directors is then mailed as in D. 3) above to the accused.
- G. Committees convened to participate in the investigation and adjudication of the case will be dismissed from service by the Section Governor after the appeal, if any, has been decided.
- H. At the conclusion of these proceedings, all documents related to the proceedings shall be sealed and secured at Headquarters. Written notification of the sanction, if any, imposed on the accused shall be sent to IBOD members recused from the proceedings, the accused's chapter Chairman and section Governor (Vice Chairman/Vice Governor if the accused is the Chairman/Governor) and the Headquarters Office Manager. Headquarters shall only state whether or not an accused member is a member of the organization in response to inquiries about the member's status.

### ANNUAL MEETING

- I. The President shall appoint a Marshal and a Sentinel to assist at the Annual Meeting and Tellers to count the votes cast. She shall also appoint a Reference Committee to expedite the order and conduct of business at the Annual Meeting.
- II. Delegate eligibility and registration shall be as follows:
  - A. Members must present the following items to the Credentials Committee in order to be voting delegates:
    - 1) Evidence of being a member of The Ninety-Nines, Inc. (Membership card)
    - 2) Delegate and/or proxy, properly made out and signed. Voting cards will be issued to designated Delegates upon registration at the Credentials desk. If no Delegate or no alternate is able to attend, the elected Delegate may designate a proxy to vote in her place by a letter of authorization.
  - B. Registration with the Credentials Committee shall be accomplished prior to the opening of Annual Meetings.
- III. Delegates at the Annual Meeting shall be encouraged to attend the pre-business communication session, if scheduled.

## NOMINATIONS, ELECTIONS & PROCEDURES

### I. CANDIDATE INFORMATION

- A. The candidate's "Intent to Seek Election" form must be accompanied by a resume, no more than a 250-word position statement, the name of the Chapter or Section in which she is an active member, and two recent photographs.
- B. The candidates' position statements shall at least contain the following items:
  - 1) personal and professional qualifications for the office sought.
  - 2) history of participation in the organization.
  - 3) philosophy of and goals for the organization.
  - 4) goals for contribution to be made to the office sought.
- C. In odd-numbered years, candidates may make a 2-minute speech at the International Conference.
- D. Candidates may be supported through personal correspondence by individual members of The Ninety-Nines. Official Ninety-Nines stationery or titles within the organization shall not be used.
- E. Candidates may not, during the campaign period which is from the close of the "Intent to Seek Election" deadline, distribute or cause to be distributed:
  - 1) Any type of campaign communications, including electronic media.
  - 2) Campaign souvenirs.
  - 3) Any ads containing personal information, name or picture of a candidate.
- F. Violations of any of the above may result in removal from the ballot or disqualification from office.
- G. At the discretion of the individual candidate, once the ballot has been declared, the candidate may authorize the publication of her Intent to Seek Election form and her resume in the Members Only section of the 99s website. Such publication will be removed at the conclusion of the election.

### II. SCHEDULES

#### A. ELECTION DEADLINES

OCTOBER 31: Deadline for filing "Intent to Seek Election" forms for all International elected positions.

DECEMBER 1: Candidates declared by Nominating Committee.

MARCH 1: All ballots mailed: ballots mailed air mail/first class.

MAY 1: Deadline for postmark for mailed ballots to be returned for tabulation.

MAY 10: Tabulation of all ballots postmarked by May 1.

JUNE 1: Election results sent to Election Procedures Chairman

#### B. PUBLISHING DEADLINES

- 1) JANUARY/MARCH issue of *The 99 NEWS* magazine and concurrently in the Members Only section of the Website:
  - a. Candidates' position statements and photographs.
  - b. Announce deadline for casting ballots and procedure for notifying Headquarters of not receiving ballot (even-numbered years) or
  - c. Announce method of delegate voting (odd-numbered years at Annual Meeting.)
- 2) APRIL/JUNE issue of *The 99 NEWS* magazine and concurrently in the Members Only section of the Website: Reminder of method of voting.
- 3) JULY/SEPTEMBER issue of *The 99 NEWS* magazine and concurrently in the Members Only section of the Website:
  - a. Election results.
  - b. Announce nominations open for next election, deadline for filing Intent and how to obtain Intent form.

**III. ELECTIONS - MAILED BALLOTS****A. PREPARATION OF THE BALLOT**

- 1) Ballot format is produced by the Election Procedures Committee.
  - a. Candidates shall be listed in the order in which their "Intent to Seek Election" forms are postmarked, time stamped, or dated by the mailing agency.
  - b. A line shall be provided for a write-in vote for each position.
  - c. The Election Procedures Committee will forward the ballot to the printer.

**B. TABULATING**

The President shall appoint, with Board approval, tellers, or an independent agency.

**C. NOTIFICATION OF ELECTION RESULTS**

- 1) The Election Procedures Chairman notifies the President of the results of the election.
- 2) The President immediately contacts all candidates giving them the complete election results, including vote count.
- 3) Headquarters informs the international magazine editor of names, but not count, for publication in the next magazine.
- 4) The Tellers Report, or report of the independent agency handling the election, is announced and entered in full into the Minutes of the Annual Meeting, becoming a permanent part of the official records of the Corporation. The election results, but not count, will also be sent to the Chapter Chairmen in the next mailing after the election.
- 5) Ballots are retained in a locked area until after the Annual Meeting and are destroyed after authorization of the General Membership.

**INTERNATIONAL BOARD OF DIRECTORS**

- I. **BOARD VACANCIES:** Upon notification from the President, the Nominating Committee shall, within thirty (30) days, provide a list of eligible candidates to the Board of Directors from which they may select a replacement. If no suitable candidates can be agreed upon by the Board, the vacancy will be filled through an election by the delegates at the next Annual Meeting.
- II. **EMPLOYEES:** The International Board of Directors shall be responsible for the recruitment, oversight and dismissal of the employees of Headquarters. Individual Trusts shall recruit, oversee, and dismiss employees of that trust, with approval of the International Board of Directors.

**TRUSTS**

- I. **MEMBERSHIP:** Trustees are elected as described in Article 8, Sections 3, 4, 5, and 6 of the Bylaws.
- II. **RESPONSIBILITIES:** Trusts are an arm of the Corporation. All Trusts are required to submit copies of minutes, summary of financial transactions, or changes in staff to the International Board of Directors.

**COUNCIL OF GOVERNORS**

- I. **MEMBERSHIP:** The Council of Governors is composed of the Governor from each Section. The Vice Governor or a duly elected Section officer may represent the Section in the absence of the Governor.
- II. **RESPONSIBILITIES:** The Council of Governors shall represent their Sections at meetings of the International Board of Directors. They shall enhance participation and communication throughout the Corporation and advise the Board of Directors as to the wishes and needs of the members.

**STANDING COMMITTEES****I. BYLAWS/STANDING RULES**

- A. Membership: The Chairman is appointed by the President with approval of the International Board of Directors; committee members are appointed by the Chairman.
- B. Responsibilities:
  - 1. To review, consolidate, and/or develop Bylaws and Standing Rules amendments as provided in the Bylaws. Additional responsibilities and other details are defined in Standard Operating Procedures on file at Headquarters.
  - 2. Present proposed amendments to the Bylaws and Standing Rules to the membership for approval at the next Annual business meeting.
  - 3. Provide accurate Bylaws and Standing Rules to Headquarters within 45 days after the annual business meeting.

**II. NOMINATING**

- A. Membership: Elected by the membership as specified in the Bylaws.
- B. Responsibilities: To seek qualified candidates for all elective positions, except Trustees, as provided in the Bylaws.

**III. FINANCE**

- A. Membership: Members of the Finance Committee shall include, but not be limited to, the Treasurer - who shall chair the committee - the Vice President and a representative from the Council of Governors.
- B. Responsibilities: The Finance Committee shall assist the Treasurer.
- C. The Finance Committee shall review the calculations used for setting the Life Member payment at least every five (5) years. Any recommended changes shall be submitted to the International Board of Directors for their review and are subject to their approval.

**IV. ELECTION PROCEDURES**

- A. Membership: The Chairman is appointed by the President with approval of the International Board of Directors; committee members are appointed by the Chairman.
- B. Responsibilities: The Election Procedures Committee shall propose and review Bylaws and Standing Rules as they pertain to election procedures. All such proposals shall be sent to the International Board of Directors for approval and submission to the membership. In addition, the committee shall investigate and validate complaints of campaign practice violations and refer valid complaints to the International Board of Directors.

**V. LONG RANGE PLANNING**

- A. Membership: The Long Range Planning Committee is composed of the four elected Directors.
- B. Responsibilities: The Long Range Planning Committee provides ongoing planning in accordance with the Mission Statement.

**VI. INVESTMENT FUND ADVISORY**

- A. Membership: The advisors shall be composed of the Investment Fund Chair, International Treasurer or a past International Treasurer, and a current member of the International Board of Directors or anyone who has served on the International Board of Directors in the previous five years. The advisors shall be appointed by the International President on staggered three (3) year terms. Each advisor may serve up to two (2) consecutive terms.
- B. Responsibilities: The Investment Fund Advisory Committee shall provide investment management oversight of any restricted investment fund(s). This Committee's duties specifically exclude funds that are managed by Trusts.

## TRADEMARKS

## I. USE OF REGISTERED TRADEMARK

- A. The Compass Rose logo is the official insignia described in the Bylaws.
- 1) Sections and Chapters are authorized to use the logo on items to be sold for the benefit of the Section or Chapter.
  - 2) The requirements for use of the logo apply to the various commonly used derivatives of the logo.
  - 3) The name **The Ninety-Nines, Inc.** also carries a registered trademark.
  - 4) All items for sale by Sections or Chapters bearing The 99s logo or name must be approved by the Trademark Committee, appointed by the President with notification to the International Board of Directors, and will be for a two (2) year limit only, until further notice. Requests for an extension may be considered.
  - 5) The annual convention logo is reserved exclusively for international use.
- B. EXAMPLES OF OFFICIAL TRADEMARKS:

## The Ninety-Nines, Inc.



Note: Standing Rules presented are inclusive of all amendments. The history of amendments can be accessed through the Bylaws/Standing Rules Committee.

## List of Amendments

*(BL = Bylaw, SR = Standing Rule)*

<u>Keyword</u>	<u>Location</u>	<u>Updated</u>
99 News	SR Nominations, Elections & Procedures: II. B	07/24/09
Academic Member	BL V: 4.D	07/07/10 Deleted
Academic Member	SR Fiscal and Dues: I.B, D.1.b.,D.2.,F.4)	07/07/10 Deleted
Academic Member	SR Fiscal and Dues: I. Proviso	07/07/10 Deleted
AEBM	BL VIII: 4.A & B; BL IX: 4.B; BL XV: 1.B	07/13/12
AEMSF	BL XV: 1.A; BL IX: 3.B; 8.D, BL VIII 3.B; BL VIII: 3; IX: 3, X:3	07/13/12, 08/25/05
Associate Member	BL V: 4.D	07/07/10, 07/24/09
Associate Member	SR Fiscal and Dues: I.B.; I.E.	07/07/10, 07/24/09
Bylaws/Standing Rules Committee	SR Standing Committees: I	Added Standing Rules 07/16/11
Candidate	SR Nominations, Elections & Procedures	07/24/09
Charter Member	BL V: 5.A	07/18/02
Dates of revision	SR Preamble	07/16/11
Disciplinary Procedures	SR Disciplinary Procedures SR I.A.	07/07/10, 07/24/09
Dismissal, Employees	SR International Board of Directors: II	07/24/09
Dues	SR Chapters II.B	07/07/06
Dues	SR Fiscal and Dues	07/07/10, 07/24/09
Election Procedures	SR Nominations, Elections & Procedures: II & III	09/14/07
Election Procedures	SR Standing Committees: IV	Renumbered 7/16/11
Elective Positions	BL VIII: 4, 5 & 6	07/13/12, 07/07/06
Eligibility, Office	BL X	07/24/09
Employees	SR Board of Directors: II	07/24/09
Endowment Fund	BL VIII: 5.A & B; BL IX: 5.B; BL XV: 1.C	07/13/12
Fiscal	BL VI	07/07/06
Fiscal	SR Fiscal & Dues	07/07/10, 07/24/09, 08/08/08
Forms	SR Nominations, Elections & Procedures	07/09/04
Fundraising	BL VI: 4	07/09/04
Future Women Pilot (see Associate Member)		07/24/09 Deleted

<u>Keyword</u>	<u>Location</u>	<u>Updated</u>
Initiation Fee	SR Fiscal and Dues: I.F.2)	07/24/09, 07/18/02
Internet Access	BL XVII	08/08/08
Life Member	BL V: 5.B; SR Fiscal and Dues: II.A, B, C	07/13/12, 07/18/02
Long Range Planning	SR Standing Committees: V	Renumbered 7/16/11
Member, Academic	BL V: 4.D	07/07/10 Deleted
Member, Academic	SR Fiscal and Dues: I: B, D, F.4)	07/07/10 Deleted
Member, Academic	SR Fiscal and Dues: I: Proviso	07/07/10 Deleted
Member, Associate	BL V: 4.D	07/07/10, 07/24/09
Member, Associate	SR Fiscal and Dues: I.B.; I.F.2); I.F.4); I.F.5)	07/07/10, 07/24/09
Member, At Large	SR Disciplinary Procedures SR I.A.	07/07/10
Member, Charter	BL V: 5.A	07/18/02
Member, Life	SR Fiscal and Dues: II	07/18/02
Member, President Emeritus	BL V: 5.C	07/18/02
Member, Renewal	SR Fiscal and Dues: I.C, E	07/07/10, 07/24/09
Membership	BL V	07/24/09
Membership	SR Membership	07/24/09
Membership Directory	SR Membership: II; Fiscal and Dues: I.F.2	08/08/08
Membership, Expulsion	BL V: 7	07/24/09
Membership, Expulsion	SR Disciplinary Procedures	07/24/09
Membership, Expulsion	SR Disciplinary Procedures: 1. A.	07/07/10
Membership, Suspension	BL V: 7	07/24/09
Membership, Suspension	SR Disciplinary Procedures	07/24/09
Membership, Suspension	SR Disciplinary Procedures: 1. A.	07/07/10
Membership, Termination	BL V: 7	07/24/09
Membership, Termination	SR Disciplinary Procedures	07/24/09
Membership, Termination	SR Disciplinary Procedures: 1. A.	07/07/10
Military Certificate	BL V: 1.A.1); BL X: 1.A.2)	07/24/09
Military Certificate	SR Membership: Miscellaneous	07/24/09
Museum of Women Pilots	BL VIII: 6.A & B; BL IX: 6.B; BL XV: 1.D	07/13/12
Nominations	BL XI	07/07/06
Nominations	SR Nominations, Elections & Procedures	07/24/09
Nominating Committee	SR Standing Committees: II	08/08/08
Office Eligibility	BL X	07/09/04
President	BL VIII: 1; IX: 1.B; X: 1.B	08/08/08
President Emeritus	BL V: 5.C	07/18/02
Publications	BL XVII	08/08/08

<u>Keyword</u>	<u>Location</u>	<u>Updated</u>
Reinstatements	SR Fiscal and Dues: D	07/07/10
Removal from Office	BL IX: 9.A & B	
Revision Dates	SR Preamble	07/16/11
Schedules	SR Nominations, Elections & Procedures	07/24/09
Section Dues	SR Fiscal and Dues: I	07/24/09
Standing Committees	BL XV: 2; SR Standing Committees: III.C and VI.A and B	07/13/12
Standing Rules	SR Standing Committees: IV	Deleted & Combined with Bylaws 7/16/11
Termination/Suspension/Expulsion	BL V: 7	07/24/09
Termination/Suspension/Expulsion	SR Disciplinary Procedure	07/24/09
Termination/Suspension/Expulsion	SR Disciplinary Procedure: 1.A.	07/07/10
Terms of Office	BL IX: 5.A & Proviso (expires 12/31/12); BL IX: 3.B, 4.B, 5.B, 6,B; Proviso expiring 12/31/15; BL IX: 8.D & deleted E, F & G; BL IX: 9	07/13/12, 08/08/08
Trademark	SR Trademarks	08/08/08
Trustees	BL VIII; IX	08/08/08
Trusts	BL XV new article, SR Trusts	07/13/12, 08/08/08
Trusts	SR International Board of Directors: II	07/24/09
Vacancies	BL IX 8.D, deleted E, F & G	07/13/12
Vice President	BL VIII 1; IX: 1.B; X:1.B; XIII:2	08/08/08

## CHARITABLE GIVING INFORMATION

The Ninety-Nines offers a number of opportunities for tax deductible giving. Contributions may be designated for any of the major projects, for the permanent endowment fund, or for the general support of the organization's operations.

Members are reminded that donations of appreciated assets, such as stock, mutual fund shares, or real estate, may avoid the payment of capital gains taxes by the individual donor. The tax deduction for such contributions is generally the fair market value of the asset as of the date of the donation.

Commemoration gifts may be made to recognize an important event, such as a graduation, anniversary, or other achievement (perhaps the attainment of a goal such as a license or rating). Memorial gifts may honor friends or family members. Gifts may be made for any specific reason or purpose, or for no other reason than to support and honor the gift of flight and the organization which supports us all.

People wishing to include more complex gifts in their retirement or estate plan should discuss their desires with the trustees of the Fund to which they want to donate. Gifts may be structured to provide tax-advantaged retirement income, to provide income for heirs, to provide income to the organization for a period of years with the principal eventually going to other beneficiaries, or to meet just about any other need. The tax advantages of using a charitable organization such as The Ninety-Nines, Inc., in your retirement and estate planning can be substantial. Talk to us.

There are many ways to include charitable gifts in your will or trust, including specific dollar amount or percentage bequests, contingency or residual bequests, or testamentary gifts. If you want your gift to be used for a specific purpose or program, it is important to mention that in the bequest or gift documentation. Such donor intentions will always be honored when they have been specifically stated.

### SUGGESTED BEQUEST LANGUAGE

***"I give (devise) and bequeath to The Ninety-Nines, Inc., a corporation chartered in Delaware, having its principal office at Will Rogers World Airport in Oklahoma City, Oklahoma, the sum of \$\_\_\_\_\_ (amount) (or \_\_\_\_\_ percent of my residual estate), to be used for \_\_\_\_\_ (purpose\*). If I have not specified a purpose for these funds, or if the specified purpose is no longer associated with The Ninety-Nines, Inc., then these funds will be added to the principal of The Ninety-Nines Endowment Fund."***

For additional information, contact any of the trustees of The Ninety-Nines Endowment Fund, the Amelia Earhart Memorial Scholarship, the Amelia Earhart Birthplace Museum, the Museum of Women Pilots listed in The Ninety-Nines Directory or International Headquarters, 4300 Amelia Earhart Road Ste A, Oklahoma City, OK 73159-1140, phone 1-800-994-1929 or 405-685-7969 or fax 405-685-7985. All requests for information will be treated confidentially.

\*Purpose: The Ninety-Nines Endowment Fund, the Amelia Earhart Memorial Scholarship Fund, the Amelia Earhart Birthplace Museum, The 99s Museum of Women Pilots or The Ninety-Nines International Headquarters.

## INFORMATION FOR POTENTIAL DONORS OF HISTORIC OBJECTS AND MATERIALS TO THE NINETY-NINES, INC.

The Ninety-Nines, Inc. collects historic materials that support its purpose of preserving and interpreting the history of women pilots. The artifacts collected to tell this story come in many forms, including photographs, manuscripts, documents, and three-dimensional objects and are located at the organization Headquarters (Oklahoma City, OK), in the Amelia Earhart Birthplace Museum (Atchison, KS), or The 99s Museum of Women Pilots (Oklahoma City, OK).

The Ninety-Nines appreciates the potential donation of any of these items, but must be selective in the acceptance of materials. Limitations on space and other resources must be considered when looking at possible donations. The decision whether or not to accept a donation is based on several factors, including the item's condition, history, uniqueness, and relevance to the organization's mission, as well as the organization's capability to properly care for, preserve, store and exhibit the object.

### FREQUENTLY ASKED QUESTIONS

#### How do I donate an item to The Ninety-Nines?

Anyone considering making a donation should first call Ninety-Nines Headquarters to be sure the items are appropriate for the collection. Upon acceptance, you will receive a Deed of Gift form to sign and return, with a copy provided for your records. The objects should then be delivered to Headquarters.

#### May I specify how the object I donate may be used or displayed?

Exhibit topics, space and preservation concerns determine which artifacts are displayed and for what length of time. All artifact donations are considered outright and unconditional gifts to The Ninety-Nines and must be free of any legally binding restrictions contained in the terms of the gift. The organization cannot display every artifact it holds, yet these objects are of extreme importance for research, education, and preserving the heritage of women aviators.

#### Is my donation tax-deductible?

The Ninety-Nines recommends that you speak to your tax attorney concerning the deductibility of any donation. In many cases, donations are considered tax-deductible. The Ninety-Nines will not provide an appraisal of your donated item.

#### How do I deliver my donation to Headquarters?

Care should be taken in packaging your donated object for shipment. Wrap objects carefully and ship in a sturdy box. Documents and photographs should be removed from frames prior to shipment to Headquarters, unless the frame is of unusual value or relevance to the object itself. If you have any specific questions about shipment of objects, call Headquarters for more information, and they will have a person with museum expertise get back to you.

#### Contact information and to request nine-page detailed document:

The Ninety-Nines, Inc.  
4300 Amelia Earhart Road, Ste A  
Oklahoma City, OK 73159-1140 USA  
Phone: 405-685-7969  
Fax: 405-685-7985  
Email: [99s@ninety-nines.org](mailto:99s@ninety-nines.org)  
Web: [www.ninety-nines.org](http://www.ninety-nines.org)

### Code of Conduct

Approved by The 99s International Board of Directors July 25, 2007

1. The 99s eNetworking resources are email-based communication forums and other internet technologies whose purpose is to provide a forum for the educational discussion and productive exchange of information on topics pertinent to The Ninety-Nines and 99s Members. The 99s eNetworking Forums include The 99s Email Network, primarily to discuss 99s topics; The 99s Flight Training Forum, primarily for flight training, flight safety, and aviation education topics; and the Pro 99s Network, primarily for pilot career topics. All Members are encouraged to participate.
2. The 99s eNetworking Forums, message archives, subscriber lists, and related resources are © Copyright The Ninety-Nines, Inc. All rights reserved.
3. **HOLD HARMLESS NOTICE:** The opinions, advice, or instructions expressed in The 99s Website, 99s eNetworking Forums, and message archives are those of the authors and shall not be construed to represent the policies or opinions of The Ninety-Nines, Inc. Neither The Ninety-Nines, Inc., nor their members, agents, or representatives are responsible for the opinions, advice, or instructions given on The 99s Website or any 99s eNetworking Forum or message archive, or for damages that may result from any accident, incident, injury to persons or property, or any other event as a result of opinions, advice, or instruction given on The 99s Website or any 99s eNetworking Forum or message archive.
4. **PRIVACY NOTICE:** The Ninety-Nines, Inc. will not sell, lease, rent, disseminate, or give away personal information or posted messages or archived messages, but is not responsible for unauthorized use or dissemination of this information by others or for damages that might occur from such misuse. Posted messages are at your own risk.
5. Members and approved Guests may access The 99s eNetworking Forums and message archives in accordance with The Ninety-Nines, Inc. Bylaws, Standing Rules, and eNetworking Standard Operating Policies and Procedures, which include this Code of Conduct. The Ninety-Nines, Inc. reserves the right to restrict access to Guests at any time and to anyone who does not meet or maintain participation requirements or does not conform to this Code of Conduct or to The Ninety-Nines, Inc. Bylaws, Standing Rules, or eNetworking Standard Operating Policies and Procedures.
6. In any eNetworking Forum discussion, agreement on a viewpoint is optional, but respectful discourse is mandatory. As a courtesy to everyone using the forums, please read and follow the "Netiquette" (guidelines for use). To ensure that The 99s eNetworking Forums and resources are of the greatest benefit to the greatest number of 99s members, and are in conformance with U.S. law, the following are NOT allowed at any time and may be cause for loss of access privileges and removal of posted messages:
  - a. Violation of 99s Bylaws or Standing Rules.
  - b. Use for commercial or political purposes.
  - c. Posted messages that foster personal disputes or are potentially libelous.
  - d. Posted messages that represent a potential liability to The Ninety-Nines, Inc.
  - e. Any activity that interferes with the purpose or function of The 99s eNetworking Forums, with our 99s online community, or with another Member's participation, such as off-topic discussions or excessive posted messages, in length and/or number.
7. The 99s eNetworking Committee is responsible for the administration and oversight of The 99s eNetworking Forums and similar internet networking resources on The 99s Website. For any questions regarding The 99s eNetworking Forums and archives, how to use them, the Code of Conduct or "Netiquette," or to appeal the loss of access privileges, please contact The 99s eNetworking Committee as listed in The 99s Directory or at the eNetworking email.
8. Participation and/or use of The 99s eNetworking Forums, archives, and related resources implies an understanding of and agreement with these terms.

BEFORE YOU KICK THE BUCKET...



FILL YOUR BUCKET HERE!

MONTANA

~Rafting~Spelunking~Horseback-Riding~Ziplining~Flying~Theatre~Fly-Fishing~  
~Soaking~Shopping~Music~Golfing~Sightseeing~Touring~Exploring~

2013 Ninety-Nines International Conference: July 10-13, 2013

Holiday Inn, Bozeman, Montana

5 East Baxter Lane, Bozeman, MT 59715

406-587-4561



Conference Registration:

[www.montana99s.org](http://www.montana99s.org)

Conference Co-Chairs:

Linda Marshall  
Charity Fechter  
Janine Nunes

[linda99s@msn.com](mailto:linda99s@msn.com)  
[c2shirley@3rivers.net](mailto:c2shirley@3rivers.net)  
[nunes@flysummit.net](mailto:nunes@flysummit.net)

406-539-5909  
406-682-4943  
406-388-8359