

The Ninety-Nines, Inc.
International Organization of
Women Pilots

2015-2016

Membership Directory



Ninety-Nines

*The Ninety-Nines, Inc.
International Organization
of Women Pilots*



**MEMBERSHIP DIRECTORY
2015-2016**

International Headquarters

PO Box 950374
Oklahoma City, OK 73195-0374
USA

4300 Amelia Earhart Drive Ste A
Oklahoma City, OK 73159-1140
USA

Telephone: 405 685 7969 or 1 800 994 1929

Fax: 405 685 7985

Email: hq@ninety-nines.org

Website: www.ninety-nines.org

Office Hours: 8:00 a.m. – 5:00 p.m. Central Time, Monday - Friday

Private membership listing — not to be used for commercial or political purposes



Mission Statement

The Ninety-Nines is the international organization of women pilots that promotes advancement of aviation through education, scholarships and mutual support while honoring our unique history and sharing our passion for flight.

Updates to information in this directory can be made on The Ninety-Nines website at www.ninety-nines.org or via phone or email. All changes made by July 1 will be reflected in the next edition of the printed Membership Directory. Contact information will be listed in the Membership Directory unless written opt-out instructions are received by Headquarters.

When referring to the organization name, *The* is always capitalized when it precedes the name, and there is no apostrophe unless 99s is possessive. Also, please do not add “ers” in written or verbal references to The 99s.

Note: Commercial or political use of The 99s Membership Directory is prohibited by the Certificate of Incorporation and the Bylaws.

The Ninety-Nines, Inc.

International Organization of Women Pilots

Membership Directory 2015-2016 CONTENTS

General Information

Headquarters	1
Mission Statement	2
Table of Contents	3
Historical Overview	4-5
Charter Members	6
Past Presidents	7
99s Prayer	7
International Board	8
Nominating Committee	9
General Counsel	9
Parliamentarian	9
Section Governors	10-11
Trusts	12-13
International Committees	14-15
AEMSF Winners	15
Fly Now Award Winners	16
99s Award Winners	17-18
Website/ 99s Email Addresses	19
99 News	20

Sections, Chapters and Members

Section Boundaries Map	21
Section and Chapter Information	22-25
Membership Codes; Member, Section and Chapter Index	26-77
Membership Listing	78-279

Organizational Information

Certificate of Incorporation	280-281
Bylaws	282-290
Standing Rules	291-299
Bylaws/Standing Rules Index	301-303
Charitable Giving Information	304
Information for Potential Donors	305
99s Email Networks Code of Conduct	306
Song of The 99s	307-308

BUILDING TOMORROW'S AVIATION HISTORY TODAY

The Ninety-Nines, Inc. is an international organization of women pilots more than 40 countries. While the majority of its members live in the United States, the organization has been international in scope since its founding.

The organization was founded November 2, 1929, at Curtiss Field, Valley Stream, Long Island, New York. All 117 women pilots at the time were invited to assemble for mutual support, the advancement of aviation and a central office to keep files on women in aviation. Louise Thaden was elected secretary and worked to keep the group together as they struggled to establish themselves and to grow. Those early purposes continue to guide the organization today.

In 1931, Amelia Earhart was elected the first president, and the group selected the name "Ninety-Nines" to represent the 99 charter members. Membership was immediately opened to other women as they became licensed pilots. In recent years membership has been opened to include women with student pilot certificates.

EDUCATIONAL & CHARITABLE PROJECTS

The Ninety-Nines' mission in the fields of aviation and aerospace is primarily

educational and charitable. Currently, among a long list of activities, Sections and Chapters sponsor aerospace workshops for teachers and students, airport tours, fear-of-flying clinics for airline passengers, right-seat seminars and flight instructor revalidation seminars.

Always at the forefront of aviation education, The Ninety-Nines became the first industry member on the Federal Aviation Administration Safety Team (FAAST). The goal of this program is to provide a positive safety culture within the aviation community.

Members in the U.S. have worked with the National Intercollegiate Flying Association student flying competitions since 1948 as judges, scorekeepers, and teachers, as well as providing funding assistance. Expertise gained from working with the NIFA organization led The Ninety-Nines to sponsor the U.S. and Canadian Precision Flight Teams, as well as participate on the international level as judges for world precision flying competitions. In 1985 and again in 1996, The Ninety-Nines hosted the World Precision Flying Competition—the first organization to do so more than once.

Other international-level activities have included hosting two World Aviation Education and Safety Congresses in India in 1985 and 1993, and one in Nepal in 2000.



*November 2, 1929 – Organizational meeting for what would become
The Ninety-Nines, Inc.*

In 1984, the organization received the National Aviation Hall of Fame Spirit of Flight Award for “outstanding contributions to progress in aviation and space,” and in 2000 was inducted into the Oklahoma Air & Space Museum Hall of Fame. In 2001, the National Aeronautic Association honored The Ninety-Nines with the prestigious Frank G. Brewer Trophy for aerospace education. In 2010 and 2011, The Ninety-Nines was awarded grants by the Lightspeed Aviation Foundation for charitable activities based on votes from the aviation community.

MUSEUMS

In 1984, the organization purchased the Amelia Earhart birthplace located in Atchison, Kansas, through a generous gift from Dr. Eugene Bribach. The Ninety-Nines, along with the City of Atchison, implemented an ongoing effort to fully restore the home to reflect the 1897-1909 period of Amelia’s childhood.

The 99s Museum of Women Pilots, located on the grounds of Will Rogers World Airport in Oklahoma City was dedicated in July of 1999. Today it houses one of the largest collections of records and memorabilia about women and aviation outside of the Smithsonian.

MENTORING

The 99s Professional Pilot Leadership Initiative provides mentoring to accelerate the advancement of women in all pilot professions. It provides highly motivated 99s members with the tools to develop their careers and leadership abilities through guided activities and formal mentoring partnerships with experienced women pilot professionals.

SCHOLARSHIPS

Each year, the organization awards Amelia Earhart Memorial Scholarships to qualified members for advanced flight training, coursework in specialized branches of aviation or for specialized research to expand knowledge about women in aviation/aerospace. In 2015, 22 AE scholarships were given to members. In

addition, 17 Fly Now awards were given to student pilot members. Funding for these scholarships include member contributions and major industry support from United Parcel Service.

In addition, a number of Chapters provide local scholarships to benefit women seeking their pilot certificates or other ratings.

AWARDS

The Katharine Wright Trophy. This trophy, honoring the sister of Wilbur and Orville Wright, is presented jointly by The Ninety-Nines and the National Aeronautic Association (NAA) to a woman who has made a personal contribution to the advancement of the art, sport, and science of aviation and space flight over an extended period of time.

The Ninety-Nines Award of Merit honors nonmembers or organizations making significant contributions to aviation, education, science, or history, or to The Ninety-Nines, Inc.

The Ninety-Nines Awards of Achievement (3) recognize Ninety-Nines, Sections, or Chapters or others making significant contributions to aviation, humanitarian efforts or to The Ninety-Nines, Inc.

The Ninety-Nines Award of Inspiration is a special recognition from the Board of Directors to an individual, group, organization or agency whose participation, achievements or activities have had a significant impact on The Ninety-Nines, the world aviation community, or the art and science of aviation or aerospace.

The President’s Award honors those Ninety-Nines who, in the estimation of the President, have gone above and beyond in their service to the organization in a given year.

The George Palmer Putnam Award, named after Amelia Earhart’s husband, recognizes the exceptional support of individuals or a group.

Mary C. ALEXANDER Held	1955	Eva Mae LANGE	1963
Mary Ellen BACON	1936	Jean LARENE Foote	1960
Barbara W. BANCROFT	2004	Eleanore B. LAY Ross	1981
Bernice C. BLAKE Perry	1996	Dorothea Backenstoe LEH	1955
Ruth T. BRIDEWELL	#	Marjorie May LESSER Van Antwerp	1969
Margery H. BROWN	1961	Ethel LOVELACE	#
Myrtle BROWN	1934	Lola L. LUTZ	1968
Vera BROWN	1976	Mildred Chase MacDONALD	1982
Thelma R. BURLEIGH Johnston	1982	Helen MANNING Matthews	1963
Myrtle R. CALDWELL	1992	Olivia "Keet" MATHEWS Maugham	#
Irene J. CHASSEY Green	1991	Edwina McCONNELL Thro	1992
Bonnie CHITTENDEN Whitman	1998	Retha McCULLOCH Crittenden	1993
Marion CLARK Clendaniel	1992	Jessie Maude MILLER	1973
Esther COMBES Vance	1983	Agnes A. MILLS	#
Helen V. COX Clohery Bikle	1992	Sylvia Anthony NELSON	1984
Jean DAVIDSON	#	Ruth Rowland NICHOLS	1960
Jane DODGE	#	Mary Webb NICHOLSON	1943
Margery Louise DOIG Greenberg	1973	Blanche NOYES	1981
Amelia EARHART	1937	Gladys O'DONNELL	1973
Ruth ELDER Camp King	1977	Margaret Fzandee O'MARA Murphy	#
Thelma ELLIOT Giesen	1991	Phoebe Fairgrave OMLIE	1975
Sarah S. FENNO	#	Margaret Cooper PERRY Manser	1951
Frances FERGUSON Leitch Leistikow	2002	Lillian PORTER Metcalf	#
Adeline FISIT Anderson	1992	Neva PARIS	1930
Phyllis FLEET Nelson Crary	2003	Peggy J. PAXON	1992
Edith FOLTZ Stearns	1956	Achsa B. PEACOCK Donnels	2003
Ila FOX Loetscher	1999	Elizabeth F. PLACE	#
Viola GENTRY	1988	Thea RASCHE	1971
Fay GILLIS Wells	2002	Mathilda J. RAY	#
Phyllis M. GODDARD Penfi eld	1984	Meta ROTHHOLZ	1974
Mary GOODRICH Jenson	2004	Gertrude C. RULAND Oberlander	1972
Melba GORBY Beard	1987	Joan Faye SHANKLE Davis	1951
Geraldine GREY Loffredo	#	Hazel Mark SPANAGLE	1992
Candis I. HALL Hitzig Gullino	2003	Ruth W. STEWART	1932
Sasha HALL Martin	1992	Mildred STINAFF	1931
Ruth E. HALLIBURTON	#	Marjorie C. STINSON	1975
Frances E. HARRELL Marsalis	1934	Dorothy L. STOCKER	#
Lady Mary HEATH	1935	Louise McPhetridge THADEN	1979
Nancy HOPKINS Tier	1997	Margaret THOMAS Warren	2004
Jean Davis HOYT	1988	Evelyn Bobbi TROUT	2003
Betty HUYLER Gillies	1998	Mary E. VON MACH	1980
Katherine F. JOHNSON	1967	Vera Dawn WALKER	1978
Angela L. JOSEPH	1930	Wilma L. WALSH	#
Mildred E. KAUFFMAN Workman	1932	E. Ruth WEBB	#
Betsy KELLY Weeks	1985	Nora Alma WHITE	1931
Madeleine B. KELLY Royle	1997	Nellie Zabel WILLHITE	1991
Cecelia Roy KENNY	1980	Margaret WILLIS Smith	1971
Cecil W. "Teddy" KENYON	1985	Alberta B. WORLEY Homan	#
Florence E. KLINGENSMITH	1933	Josephine C. WOOD Wallingford	2004
Opal Logan KUNZ	1967		

= Status or Deceased Date Unknown

1931-33	Amelia Earhart*	1970-72	Betty W. McNabb*
1933-35	Margaret Cooper Manser*	1972-74	Elizabeth "Susie" Sewell*
1935-37	Mabel Britton*	1974-76	Patricia Z. McEwen*
1937-39	Daisy Kirkpatrick*	1976-78	Lois Feigenbaum*
1939-41	Betty Huyler Gilles*	1978-80	Thon Griffith*
1941-43	Jacqueline Cochran*	1980-82	Janet Green
1943-45	Ethel Sheehy*	1982-84	Marilyn Copeland*
1945-47	Jeannette Lempke Sovereign*	1984-86	Hazel Jones*
1947-48	Belle Hetzel*	1986-88	Barbara Sestito
1948-50	Blanche Noyes*	1988-90	Gene Nora Jessen
1950-51	Kay Menges Brick*	1990-92	Marie Christensen
1951-53	Alice H. Hammond*	1992-94	Lu Hollander
1953-55	Geraldine Mickelsen*	1994-96	Joyce Wells
1955-57	Edna Gardner Whyte*	1996-98	Lois Erickson
1957-59	Broneta Davis Evans*	1998-00	Beverley Sharp*
1959-61	Eugenia R. Heise*	2000-02	Vicki Lynn Sherman
1961-63	Louise M. Smith*	2002-04	Jody McCarrell
1963-65	Ruth Deerman*	2004-06	Elaine Morrow
1965-67	Alice Roberts*	2006-08	Patricia Prentiss
1967-69	Donna T. Myers*	2008-12	Susan Larson
1969-70	Bernice T. Steadman*		

* Deceased

NINETY-NINES PRAYER

Oh, Lord, it is good to be able to fly,
to share with your winged creatures the joy of our freedom of flight.

We thank you for your wondrous natural laws that lift our wings skyward and we thank you for the courageous pioneers who first mastered those laws so that all of us could fly through your friendly skies.

But as we soar high above this beautifully jeweled island home we call Earth and survey its glory as few others can, heighten, Oh Lord, our appreciation for the beauty of your creation, and increase our dedication to care for it.

And we beseech your presence with each of us whenever we are airborne. Keep us steady when we find ourselves suddenly "on top" and our human balances begin to play tricks on us.

Keep us alert when our throttles are at cruise, but our minds become lulled into idle, and keep us safe as we gently return to the earth from which we came.

We believe you are with us, Lord, but help our disbelief. Stay close by us and show us the way, for it is so good to be able to fly.

Reverend Robert S. Layne, Aviation Leaders Banquet, August 14, 1971



PRESIDENT
Martha Phillips
 2028 Shoemaker Ln
 Newbury Park CA 91320
 h. 805 498 9852
 c. 805 338 9128
 martha99s@yahoo.com

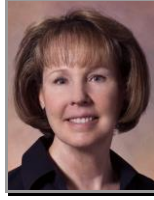

VICE PRESIDENT
Jan McKenzie
 40697 Remington Rd
 Fort Collins CO 80524
 c. 970 568 6411
 mckenjn@yahoo.com

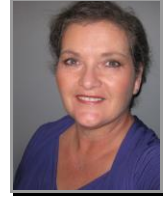

SECRETARY
Lisa Cotham
 13512 Ridgeview Dr
 Baton Rouge LA 70817
 h. 225 753 1919
 c. 225 772 4359
 4lisacotham@gmail.com



TREASURER
Leslie Ingham
 7908 Caledonia Dr
 San Jose CA 95135
 h. 408 223 2539
 c. 408 506 6568
 leslieingham99@att.net



2014-2016 DIRECTOR
Corbi Bulluck
 2014 Templeton Gap Dr
 Apex NC 27523
 h. 919 387 6593
 c. 919 417 8510
 corbi.bulluck@gmail.com



2012-2016 DIRECTOR
Dianne Cole
 2420 Tomar Ct
 Pinole CA 94564
 h. 510 758 2325
 c. 510 417 5121
 fly1380@sbcglobal.net



2015-2017 DIRECTOR
Leslie Prellwitz
 1823 Lake Shore Dr
 Romeoville IL 60446
 c. 630 698 5040
 lprell99@gmail.com



2015-2017 DIRECTOR
Cathy Wappler Prudhomme
 24422 Bay Hill Blvd
 Katy TX 77494
 c. 713 376 2961
 cwappler99@hotmail.com

NOMINATING COMMITTEE

Joan Kerwin

(Chairman)
200 Wyndemere Cir Apt E231
Wheaton IL 60187 USA
joanakerwin@msn.com

Penny Nagy

6527 Mystery Mountain Way
Rocklin, CA 95765 USA
penflys99s@surewest.net

Jill L. Shockley

2001 Island Cir
Tool, TX 75143 USA
jill.l.shockley@gmail.com

Janice Pelletti

151 Allison Timbers Rd
Piney Flats, TN 37686 USA
jopelletti@gmail.com

Debra Plymate

4901 Airport Rd
Independence, OR 97351 USA
debra@nutsch.com

Board Liaison: Leslie Prellwitz

GENERAL COUNSEL



Cecile Hatfield

1556 NE Quayside Terr #D9
Miami FL 33138
h. 305 895 3330
f. 305 893 9863
cecilehatf@aol.com

PARLIAMENTARIAN



Betty S. Green

10601 Ederville Rd S
Ft. Worth TX 76103-1816
h. 817 531 1433
f. 817 531 1451
bsg@easymeetings.net



Above: 2015-16 International Board of Directors (L to R)
Corbi Bulluck, Director; Leslie Prellwitz, Director;
Cathy Wappler Produhomme, Director;
Lisa Cotham, Secretary; Martha Phillips, President;
Jan McKenzie, Vice President; Leslie Ingham, Treasurer
Lower Left: Members enjoying the Hospitality Suite at the
2016 Conference in Munich Germany.
Lower Right: Credentials



*Conference photos used in this directory
are compliments of Lilian Darling Holt
and not for reproduction without her
permission.*

Council of Governors Spokesperson: Glenna Blackwell, New England Section

ARABIAN SECTION



Alia Al Twal
PO Box 950701
Amman 11195 Jordan
962 79 5001051
twalalia@gmail.com

AUSTRALIAN SECTION



Jennifer Graham
PO Box 4058
Eaglemont
Melbourne, VIC 3084
Australia
61 04 1486 6932
jgraham99@bigpond.com

AUSTRIAN SECTION



Monika Stahl
Hauptstrasse 140/1/8
Klosterneuburg 3400 Austria
43 664 134 1672
stahl@moneyart.at

BRAZIL SECTION

Patricia Rocha
Rua Omar Raymundo
Picheth 622
Curitiba Parana 81810-150 Brazil
55 11 986 138583
patipatricuritiba@yahoo.com.br

BRITISH SECTION



Dorothy Saul-Pooley
6 Collingwood Ct
Shoreham by Sea BN43 5SB
United Kingdom
44 07973 226559
dorothy@pooleysfis.com

CHINA SECTION

Xue Yan Zhang
Haidianqu Shijicheng
Chuninyuan 1-3-1F
Beijing 100097 China
626 203 9003
1184173169@qq.com

EAST CANADA SECTION



Susan Begg
8 Stanwood Dr
Nepean, ON K2G 2Z2
Canada
613 224 0568
sbegg2004@yahoo.com

FAR EAST SECTION



Kyung O Kim
Federation of Korea Aeronautics
Hanil Bldg #702 Joong-gu
Bong Rae-dong 1-ga 132-4
Seoul 100-161 Korea
82 2 518 1426
fkaero@chollian.net

FINNISH SECTION

Leena Kaisa Mollari
Vanha Nurmijarventie 202
Vantaa-01750 Finland
358 40 741 1800
leenakaisa.mollari@gmail.com

FRENCH SECTION

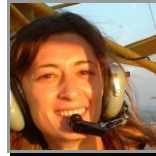

Isabelle Bazin
13 rue de la Fontaine Cisse
Grosoeuvre 27220 France
33 0 674970501
99s@delta-juliette.org

GERMAN SECTION

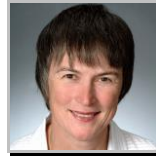

Ursula Hammer
Mosbacher Strasse 26
74850 Schefflenz
Germany
49 6293 95137
u.hammer@t-online.de

INDIA SECTION



Harpreet a De Singh
L2-601 Poonam Pragati
Andheri E Maharashtra
Mumbai 400093 India
91 22 835 3192
hade.singh@airindia.in

ISRAELI SECTION

Avigail Colorni
Mishol Garbil 3
PO Box 8824
Eilat 88512 Israel
972 8 637 8225
bcolorni@gmail.com

MID-ATLANTIC SECTION

Linda R Cain
20232 Macglashan Ter
Ashburn VA 20147-7441 USA
703 669 6326
lcain8203@aol.com

NEPAL SECTION

Maheswari Dongol
Operation Department
Yeti Airlines Domestic PVT Ltd
Tilganga Kathmandu Nepal
977 1 4357224
md_maheswari@yahoo.com

NEW ENGLAND SECTION

Glenna M Blackwell
13 Knob HI
Great Barrington, MA 01230 USA
413 329 8527
blackwells@verizon.net

Board Liaison: Jan McKenzie
NEW YORK-NEW JERSEY SECTION

Roseanne Isom
15 Lehmann ST
Mahwah NJ 07430-3049 USA
973 930 1589
rgisom@verizon.net

NEW ZEALAND SECTION

Dee Bond
PO Box 742
Pukekohe, Auckland 2340
New Zealand
64 9 238 6280
deebond@ihug.co.nz

NORTH CENTRAL SECTION

Minnetta V Gardinier
1527 Muscatine Ave
Iowa City IA 52240-6232 USA
319 331 6235
m.gardinier@gmail.com

NORTHWEST SECTION

Patty Viall
42645 Rodgers Mountain Loop
Scio OR 97374-9385 USA
503 394 2421
leoandpatty@hotmail.com

NORWEGIAN SECTION

No Current Governor

RUSSIAN SECTION

No Current Governor

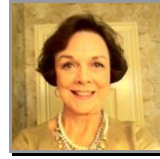
SOUTH CENTRAL SECTION

Jerry Anne Jurenka
10 Oak Forest Dr
Longview, TX 75605-1714 USA
903 663 0025
jajurenka@juno.com

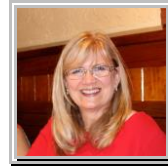
SOUTHEAST SECTION

Myra Bugbee
14234 NW 22nd St
Pembroke Pines FL 33028-2829
USA
732 266 0685
mjbugbee1@gmail.com

SOUTHWEST SECTION

Barbara L Crooker
22452 Stagecoach Rd
Palo Cedro CA 96073-9531 USA
530 549 4275
flylady@frontiernet.net

WEST CANADA SECTION

Angelee Alice Skywork
106-780 Houghton Rd
Kelowna BC V1X 5G7 Canada
250 868 2656
askywork@gmail.com

99S MUSEUM OF WOMEN PILOTS TRUSTEES*www.museumofwomenpilots.com***Georgia Pappas***Chairman*

2015-2018

Eastern New England Chapter

781 592 9359

georgia@alongtheway.com

Penny Nagy*Treasurer*

2014-2017

Sacramento Valley Chapter

916 786 0297

penflys99s@surewest.net

Barbara Schultz*(Appointed)*

Antelope Valley Chapter

661 965 2645

schultz@planmercantile.com



The 99s Museum of Women Pilots, located in the organization's Headquarters building in Oklahoma City, opened its doors July 23, 1999.

Donations should be sent to 99s Museum of Women Pilots, PO Box 950374, Oklahoma City, OK 73195-0374. For more Information email: museum@ninety-nines.org

Oklahoma City Trustees**Bonnie Hedges***Secretary*

405 237 3333

bonnie1@bhtravel.com

Kari King

405 470 0993

kariking10@yahoo.com

*Board Liaison: Corbi Bulluck***NINETY-NINES ENDOWMENT FUND TRUSTEES***www.ninety-nines.org/endowment_fund.html***Mary Wunder***Chairman*

Eastern Pennsylvania Chapter

484 571 8145

marymwunder@aol.com

Elaine Morrow*1st Vice-Chairman*

2013-2016

Minnesota Chapter

952 9552802

pilotelaine@aol.com

Judy Bolkema-Tokar*2nd Vice-Chairman/Historian*

North Jersey Chapter

610 382 7260

jabtokar@aol.com

Carol Andrews*Secretary*

2015-2018

Sutter Buttes Chapter

530 432 2827

charley.alpha@theunion.net

Kris Irvin-Herron*Treasurer*

2014-2017

501 590 1200

kherron99@aol.com

*Board Liaison: Leslie Prellwitz***The Ninety-Nines**

The Ninety-Nines Endowment Fund was established as a permanent investment income fund to provide future financial support for The Ninety-Nines, Inc. The Endowment Fund reached its \$1,000,000 goal in July 2014 and continues to grow. The income earned by the protected principal will be allocated for the perpetuation and advancement of The Ninety-Nines. The principal, comprised of donations will remain intact. Donations should be sent to the Endowment Fund Treasurer, Kris Irvin-Herron 746 Lollie Rd Mavflower, AR 72106-9666.

AMELIA EARHART BIRTHPLACE MUSEUM TRUSTEESwww.ameliaearhartmuseum.org**Carole Sutton**

Chairman
2013-2016
Nebraska Chapter
402 324 5285
carolesutton@hotmail.com

Ann Shaneyfelt

Secretary
2015-2018
Northeast Kansas Chapter
913 390 6622
flygirl93@juno.com

Cheryl Thompson

2014-2017
785 832 9928
785 691 6792
candmthompson@sunflower.com

Dawn S Wavle

2014-2017
Kansas Chapter
620 782 3706
dswavle@outlook.com

Barbara Vanecek

2015-2018
816 741 1740
816 210 9582
bv64151@gmail.com

Appointed Trustees**Frank Carpinelli**

Vice-Chairman
913 367 3207
913 426 0612
cfcarpinelli@sbcglobal.net

Rebecca Chaky

Treasurer
913 367 1899
832 244 3681
mathquilt@aol.com

Linda Clements

913 367 0463
816 294 2671
lclements34@hotmail.com

*Board Liaison: Cathy Wappler
Prudhomme*



The Amelia Earhart Birthplace Museum has been fully restored to portray the life of Amelia, who was born in Atchinson, KS. Donations should be sent to the Amelia Earhart Birthplace, 223 North Terrace, Atchinson, KS 66002.

AMELIA EARHART MEMORIAL SCHOLARSHIP FUND TRUSTEESwww.ninety-nines.org/aemsf.html**Jacqueline Boyd, PhD**

Chairman
Research Scholar Grant Chair
Rio Grande Norte Chapter
575 377 3166
jaccquebboyd@yahoo.com

Margaret "Peggy" Doyle

Vice-Chairman
Old Dominion Chapter
540 349 1479
pegdoyle17@gmail.com

Linda Mathias

2015-2018
Hampton Roads Chapter
757 268 1022
lbmathias1@gmail.com

Clancey Maloney

Secretary
2014-2017
Rio Grande Norte Chapter
505 455 0381
Clancey@cybermesa.com

Dorothy Berthelet

Treasurer
Eastern Ontario Chapter
613 837 3507
canadian99s@yahoo.ca

Shelley Ventura

2013-2016
Aux Plaines Chapter
847 223 2639
sventura@aldridge-electric.com

Created April 7, 1940 to help deserving members achieve their goals in aviation. Today the Fund provides:

- **Amelia Earhart Memorial Scholarships** for advanced pilot certificates and ratings, jet type ratings, college degrees, and technical training.
 - **Research Scholar Grants** to add to the world's knowledge of women in aviation and aerospace.
 - **Fly Now Award** towards completion of any initial pilot certificate, i.e. recreational, sport, gilder, private.
- Information and applications:
www.ninety-nines.org/aemsf.html
or AEChair@ninety-nines.org
Please send your donations to Dorothy Berthelet, AEMSF Treasurer, 1000 Broken Oak Dr, Orleans, ON K1C 2W7, Canada

Board Liaison: Dianne Cole



AIRMARKING COMMITTEE

Airmarking

Ellen Nobles-Harris

Board Liaison: Dianne Cole

302 479 0780 pilot99ellen@verizon.net

AVIATION & SPACE EDUCATION COMMITTEE

Aviation & Space Ed

Jill Shockley

Board Liaison: Dianne Cole

972 835 2691 jill.l.shockley@gmail.com

AVIATION SHOWS GROUP

WAI

Rhonda Glennon

Board Liaison: International Board of Directors

909 307 6364 rhondaglennon@gmail.com

EAA AirVenture

Lin Caywood

301 903 2588 99lin@comcast.net

NIFA

Carolyn Carpp

425 861 9949 carpp99@hotmail.com

Sun 'N Fun

Barbara Yeninas

813 654 3780 jybmy@verison.net

Mary Wunder

610 489 0771 marywunder@gmail.com

AWARDS & HONORS GROUP

Awards

Alice Talnack

Board Liaison: Cathy Prudhomme

831 688 8899 atalnack@comcast.net

Forest of Friendship

Laurie Probst

262 227 8571 kosalof@aol.com

FINANCE

Leslie Ingham

408 223 2539 leslieingham99@att.net

HEADQUARTERS GROUP

Building Maintenance

Pat Prentiss

Board Liaison: Martha Phillips

951 533 3341 patprentiss@aol.com

Fund Raising

Susan Liebeler

310 457 2926 lexpert@lexpertresearch.com

Insurance

HQ Manager

405 685 7969 hq@ninety-nines.org

Trademark Chairman

INTERNATIONAL 99S CONFERENCES

Jan McKenzie

Board Liaison: Jan McKenzie

970 568 6411 mckenjn@yahoo.com

INVESTMENT ADVISORY

Greta Moore

Board Liaison: Leslie Ingham

505 828 9667 gretamoore0712@gmail.com

MEMBERSHIP COMMITTEE

Membership Chairman

Linda Mathias

Board Liaison: Corbi Bulluck

757 268 1022 lbmathias1@gmail.com

International Members

Carol Munch

650 329 1569 camunch@comcast.net

PILOTS CAREERS COMMITTEE

Pilot Careers Chairman

Becky Hempel

Board Liaison: Corbi Bulluck

469 442 7712 texasav8rx@reagan.com

PPLI

Stefanie Sun

407 375 4850 stefanie.e.sun@gmail.com

PUBLICATIONS COMMITTEE

Publications Chairman

Donna Crane-Bailey

Board Liaison: Martha Phillips

831 688 9760 donnacb210@sbcglobal.net

Expanded New Horizons

Jacque Boyd

575 377 3166 jacqueboyd@yahoo.com

99 News Publisher

Bobbi Roe

847 722 3152 news@ninety-nines.org

HQ Dispatch

Linda Horn

303 278 4435 dispatch@ninety-nines.org

Membership Directory

HQ Manager

405 685 7969 hq@ninety-nines.org

Perpetual Calendar

HQ Manager

405 685 7969 calendar@ninety-nines.org

PUBLIC RELATIONS GROUP

FAASTeam

Lisa Cotham

Board Liaison: Leslie Prellwitz

225 753 1919 4lisacotham@gmail.com

Public Relations

Susan Larson

505 989 9795 sjlarson99@me.com

NOMINATING COMMITTEE

Joan Kerwin

630 750 0642 joankerwin99@gmail.com

RULES & PROCEDURES GROUP

Bylaws/SR Chairman	Pat Prentiss	951 533 3341	patprentiss@aol.com
Credentials	Thelma Cull	530 755 0383	nrctjc@aol.com
Election Procedures	Trish Sauve	781 545 5779	trish99@me.com

*Board Liaison: Cathy Prudhomme***SCHOLARSHIP REGISTRY**

Terry Carbonell	239 633 0077	godusty@hotmail.com
-----------------	--------------	---------------------

*Board Liaison: Martha Phillips***TAX – 501(c)(3)**

Kris Irvin-Herron	501 590 1200	kherron99@aol.com
-------------------	--------------	-------------------

*Board Liaison: Leslie Ingham***TECHNOLOGY COMMITTEE**

Technology Chairman	Marjy Leggett	509 302 9624	marjyl@charter.net
eNetwork Administrator	Linda Horn	303 278 4435	forums99s@aol.com

*Board Liaison: Leslie Prellwitz***WEBINARS**

Marjy Leggett	509 302 9624	marjyl@charter.net
---------------	--------------	--------------------

*Board Liaison: Jan McKenzie**Updates to information in this Directory can be found at www.ninety-nines.org***2015 AMELIA EARHART MEMORIAL SCHOLARSHIP WINNERS**

CALLIE BILLINGSLEY
Texas Dogwood Chapter
Academic

DIANE LESUEUR
Phoenix Chapter
Instrument

SUZANNE WILTSHIRE
First Canadian Chapter
Instructor

HOLLY BLUNK
Oklahoma Chapter Chapter
Instrument

JESSICA LOWERY
Texas Dogwood Chapter
B737 Type Rating

VICKI CRUSE EMT SCHOLARSHIP
LENKA KUBINA
Utah Chapter

NICOLE BRILL
Reno High Sierra Chapter
Instrument

MARISIA MAKOWSKI
Reno High Sierra Chapter
Multi-Commercial

CONSTANCE CASTILLO
Connecticut Chapter
CFI

ANA MENDIVIL
San Gabriel Valley Chapter
Multi-Commercial

CATHERINE COLLINS
Crater Lake Flyers Chapter
Commercial

JEANNE RIECK
Phoenix Chapter
Multi-Commercial

KATHLEEN DEVLIN
San Diego Chapter
Instrument

JOLINE RUKAB
Arabian Section
Academic

JANET GONZALES
NOLA Chapter
Instrument

COURTNEY SMITH
Phoenix Chapter
Multi-Instrument

REBECCA GREEN
Connecticut Chapter
King Air 200

HEATHER STERZICK
Oklahoma Chapter
King Air Initial

SARAH HUDGINS
Aloha Chapter
Multi-Comm Instrument

HEIDI THEILE
Tucson Chapter
B737 Type Rating

KJERSTI KITTELSON
Minnesota Chapter
Multi-Seaplane

VICTORIA WILLIAMS
Kentucky Bluegrass Chapter
Academic

FALL 2014

Christine Adorno
Connecticut Chapter
Mentor: Peggy Loeffler

Audree Davis
Phoenix Chapter
Mentor: Paula Barron

Aviva Goldmann
Coyote Country Chapter
Mentor: Paula Wilson

Melissa Hanthorn
Greater St Louis Chapter
Mentor: Jean Murry

Emily Johnson
Phoenix Chapter
Mentor: Ginger Rowley

Charlotte Kaber
San Fernando Valley Chapter
Mentor: Kathryn Amote

Bette Kebede
Old Dominion Chapter
Mentor: Leslie Melanson

Beth King
Kentucky Bluegrass Chapter
Mentor: Terri Donner

Hilary Loveall
Arkansas Chapter
Mentor: Camelia Smith

Jennifer Paul
Old Dominion Chapter
Mentor: Laura Abraham

Joelle Petersen
Paradise Coast Chapter
Mentor: Terry Carbonell

Emma Redfearn
Maple Leaf Chapter
Mentor: Jessica Muscher Mahon

SPRING 2015

Diane Abela
North Jersey Chapter
Mentor: Susan Cafoncelli

Sara Bourgoin
Montreal Chapter
Mentor: Claire Lemiski

Lacey Capel
Greater Seattle Chapter
Mentor: Marilyn Emery

Donegal Chin
Coachella Valley Chapter
Mentor: Bonnie Muench

Gabriella De Asis
San Fernando Valley Chapter
Mentor: Ruth Logan

Sandy Dubrow
Manitoba Chapter
Mentor: Jill Oakes

Amanda Fron
Tucson Chapter
Mentor: Christina Bentley

Alisa Liley
San Fernando Valley Chapter
Mentor: Jeanne Fenimore

Lindsay Lowen
Oregon Pines Chapter
Mentor: Louise Parsons

Brianne Murphy
San Diego Chapter
Mentor: Frankie Clemens

Carly Orr
Intermountain Chapter
Mentor: Amber Phillips

Carola Rhodes-Benson
Colorado Chapter
Mentor: Terry Fiala

Beth Robinson
Sleeping Giant Chapter
Mentor: Emily Crombez

Irwina Samara
Kentucky Bluegrass Chapter
Mentor: Christine Poelma

Hannah Summers
San Diego Chapter
Mentor: Sandy Smith-Hardaker

Valerie Thornton
Fort Worth Chapter
Mentor: Patricia Herbel

Katherine Verhulst
First Canadian Chapter
Mentor: Lesley Page



Past and Current AEMSF Winners attending the 2015 Conference in Munich Germany

Award of Achievement for Contributions to The Ninety-Nines

Joan Kerwin believes that belonging to an organization comes with a responsibility to serve. She has tirelessly and selflessly contributed to The 99s starting almost as soon as she joined in 1970. Those who know Joan appreciate her subtle sense of humor, her quick wit, her aviation knowledge and expertise and her allegiance to The Ninety-Nines.

For the past 44 years, Joan has worked quietly in the background, never seeking praise or accolades. She rolls up her sleeves and gets busy taking care of business, contributing her time and energy to all levels of our organization. Most importantly, she is a constant ambassador for The 99s, making a point of travelling the world to promote the organization at her own expense. In addition to attending Section meetings across the U.S., she has been to New Zealand, Australia, China, Northern Ireland, Russia and Kazakhstan (and those are just the ones we know about), all with the intent of spreading the word about The 99s and bringing the continents together.

Joan has used her flight certificates in a variety of community events from fundraising to convincing the Chicago Board of Education that through orientation flights there was value in placing the study of aviation in public schools. In recognition for her contributions to aviation, Joan was subsequently inducted into the Illinois Aviation Hall of Fame in 2002.

The list of Joan's contributions to The 99s goes on. Most people run for cover whenever someone asks for volunteers; not Joan! She eagerly steps forward and offers to help.

Joan has given so much of herself – time, money, laughs,

sweat – to The 99s. We recognize her, and say "THANK YOU."

Award of Achievement for Contributions to Aviation

Dr. Petra Illig has become the "Go To" Aviation Medical Examiner (AME) for pilots with medical issues, having given countless presentations and written numerous articles on aviation medicine to and for doctors and the pilot community on local, national and international levels. She has built a career on her dedication to pilot health and advocacy to keep pilots with stable medical conditions flying and is most deserving of this award.

Petra received her private pilot certificate a month before she graduated from medical school in 1981, subsequently becoming an FAA certified AME. She was hired by Delta Air Lines in 1998 as the company flight surgeon, working with pilots to get their medicals back and developed their in-flight passenger medical emergency response procedures, still in place today.

In 2001 she moved back to Alaska to serve the local pilot community. In 2007, the U.S. Center for Disease Control (CDC) recruited her to lead the Aviation Team in their division of Global Migration and Quarantine. In this capacity she has been a liaison with the aviation industry and international aviation regulatory agencies.

Petra is a Fellow of the Aerospace Medicine Association as well as the Civil Aviation Medical Association, and she sits on the executive board of the latter organization. She serves as the secretary of the Aviation Medical Director's Association. She has been an adjunct professor at the University of Alaska, teaching aviation physiology in their Aviation Technology Division. She is a founder of the Space Medicine Association, a company that

promotes health and safety for pilots and passengers in the upcoming commercial human spaceflight industry. These organizations promote safety in aviation and are particularly important in ensuring pilot health while satisfying regulatory requirements for aeromedical certification.

Humanitarian Award

Heather Sterzick is this year's recipient of The 99s Award of Achievement for Humanitarian Efforts. A member for only three years, Heather joined The Ninety-Nines in June 2012 when she was awarded the Wings of the Future Scholarship by the Oklahoma Chapter. Inspired by fellow Chapter members, she became an active member, volunteering at events and raising scholarship funding. If this weren't enough, she serves as director of Discover Aviation & Airshow Spectacular (a local airshow that raises funds for flight training scholarships), is a FAA Team representative, began a flight school, serves as the local 99s Chapter Chairman and has chaired the Chapter's Okie Derby, a proficiency rally. As if Heather's aviation involvement hasn't kept her busy enough, she graciously gives her time to a variety of needs in the Oklahoma City area including serving as a mentor for foster children, serving as a Chief Finance Officer for K&K World Wide, a non-profit organization that provides support to orphanages, and speaking at TED conferences.

A veteran of the U.S. Army serving as an Air Traffic Controller, she has worked as a local Air Traffic Controller at Wiley Post Airport. A graduate of Embry-Riddle and a certificated auditor, Heather is currently a corporate pilot, continually striving to fulfill her aviation dreams and the dreams of others.

George Palmer Putnam Award

Having struggled to afford flight lessons himself at the age of 20, **Jerry Hunter** now offers his support to a variety of aviation organizations in Oklahoma, including the Oklahoma Chapter of The 99s. He not only provides financial support but also promotes The 99s to the Sundance Flight Academy students based at his airport, many subsequently joining The 99s.

Since "discovering" The 99s in 2012, the year he acquired Sundance Airpark (KHSD) in Oklahoma City, he has unflinchingly offered his resources to fulfill the mission of The 99s. A self-taught electronics and software engineer, Jerry built his business, US Fleet Tracking, on a GPS tracking device that now provides live vehicle tracking in over 150 countries.

His airport has hosted the Okie Derby proficiency race, and his donations to the Wings of the Future Scholarship have ensured that the Chapter has been able to fund significant scholarships. The George Palmer Putnam Award recognizes the support of an organization or non-member individual whether a single action or a series of events.

Award of Inspiration

Alia Twal, member of the Arabian Section 99s and the current Section Governor, is this year's recipient for the inspiration she provides through her dedication to aviation and The 99s.

"My aviation dream started when I was in high school and we had a career day. I joined the aviation class, and the way the captain was standing and talking about aviation, I knew immediately I belonged to that world. I knew that I wanted to be standing in his shoes one day and giving other people a chance to know about aviation," Alia said. "The happiest day in my life was when I obtained my PPL," she adds.

After earning her commercial instrument rating, she obtained her CFI and then passed the DLR exam for Royal Jordanian Airlines.

"I thought I didn't have a chance of being a pilot due to my gender. I was surprised to know at age 16 that in Jordan we had female pilots since the 1970s. And there it all started! So, going with my own motto since I was a child, "Whatever you want to be, be a good one," I graduated from school with the second highest mark in Jordan." Alia now flies the Airbus 320 family for Royal Jordanian Airlines.

In 2010 she was contacted by the then governor of the Arabian section, Yvonne Trueman, and subsequently was introduced to The 99s. At the time there were around 18 members in the Arabian Section. Happy to join an organization for female pilots and receive a welcome from so many members from around the world, she fell in love with The Ninety Nines and became an active member. Becoming Governor in 2012, Alia promised herself to make a difference. And now the Arabian Section has 78 members from different cultures but with the same passion. Alia says that despite the growth of the Arabian section "...we have succeeded in maintaining the family atmosphere and the close relationships between our members, and that's what makes this Section very special."

President's Award

Pat McCollum began contributing to The Ninety-Nines the day after she got her pilot certificate in 1998. She is highly skilled in graphic design, trade show management, advertising and corporate communications. She immediately used those skills to benefit The 99s.

When her Section was assigned to host the 2010 Annual Conference in Hawaii, Pat created beautiful brochures and other artwork for the event. To

pay for the deposits needed for the Conference, she produced a "Governor's Tea" and invited the whole Section. She designed and printed fabulous invitations, got sponsors, commandeered a maintenance hangar and decorated it, made 50 beautiful baskets for a Silent Auction and held a contest for the best-themed tea table.

She produced a PowerPoint presentation designed to increase member retention, created PowerPoint presentations for International Fundraising Chairman Susan Liebler's fundraising seminars and, specifically, the memorable "Raise the Roof" drive that garnered over \$65,000 for repairs to the Museum and Headquarters building.

Drawing on her trade show expertise, she evaluated the effectiveness of our participation at the EAA's AirVenture in Oshkosh. Following her recommendations, we secured an indoor booth, quadrupling the number of new members recruited. Pat helped us upgrade our trade show presence by designing a new booth display that is lighter, easier to install and less costly for shipping. With all of this, the most important thing that our members have seen and embraced is the new version of our logo. Pat redesigned the interlocking 99s to be more relevant to aviation with the addition of a plane and our name underneath. It was an immediate hit and has gained acceptance throughout our organization.

Pat embodies the spirit of our volunteer organization and does so with grace and generosity.

THE 99s EMAIL NETWORKS**99s Network**

The 99s Email Network is a communications network for 99s to discuss varied topics such as flying, Section/Chapter innovations and ideas, networking and mentoring, being a 99, and much more. If you have a question or want to share some information with other 99s, this is the place for you!

Pro 99s Network

The Pro 99s Email Network is for women who are progressing towards or advancing in their careers as professional pilots. Discussions include all topics pertinent to pilot careers, including the benefits and disadvantages of different pilot career opportunities, flight training and building flight time, finding scholarships and jobs, coping with disappointments, and balancing work and family.

99s Flight Training Forum

The 99s Flight Training Forum is an email discussion forum about flight training issues for all 99s members. Topics of discussion include finishing the private pilot certificate, moving into larger aircraft, training for advanced ratings, check rides and much more.

Ready to Sign Up?

Go to the website and click on *eNetwork Forums* under the *Resource Center* tab.

MEMBERS AREA

The Members Area contains forms, information and a library that is helpful to Sections, Chapters and individual members. You will find such things as an Intent to Seek Election Form, a recruitment poster, a new member guide, to mention only a few. Need the latest issue of the Headquarters Dispatch? It's there. Need one from a few months ago? It's there, too.

The Online Directory is also there. It's updated regularly and reflects the latest information available about our members. Through the various search criteria, you can look up a member by name, email address, Chapter office, etc. Or you can view all the members in your Chapter or Section. All the searches can be printed out and/or downloaded to your computer for use. If you do not wish to have your contact information online, you must supply Head-quarters with written opt-out instructions.

In a rush and just remembered you need to renew?

[Online renewal](#) is available.

Register for the Members Area

To sign-up, go to the *Members Area* under *Join Us* and once there provide the email address you have on record at Headquarters. A password will be sent to you. Please note—the email address that you enter **MUST** match what is on file at Headquarters for the request to go through. If it doesn't match, you will not be able to register. If you have trouble registering, send an email to webmaster@ninety-nines.org and help will be forthcoming.

EMAIL ADDRESSES**International President**

president@ninety-nines.org

International Vice-President

vicepresident@ninety-nines.org

International Secretary

secretary@ninety-nines.org

International Treasurer

treasurer@ninety-nines.org

AE Memorial Scholarship Fund

aechair@ninety-nines.org

AE Birthplace Museum

aebmuseum@ninety-nines.org

99s Museum of Women Pilots

museum@ninety-nines.org

Endowment Fund

endowment@ninety-nines.org

AEMSF Apps

aeapps@ninety-nines.org

Fly Now Scholarship Apps

flynow@ninety-nines.org

Scholarships (not AEMSF)

scholarshipregistry@ninety-nines.org

Membership

membership@ninety-nines.org

Pilot Careers Committee

careers@ninety-nines.org

Mentoring

mentoring@ninety-nines.org

eNetwork Forums

enetworking@ninety-nines.org

Aerospace Education

aeroed@ninety-nines.org

Airmarking

airmarking@ninety-nines.org

Fundraising

fundraising@ninety-nines.org

Headquarters Dispatch

dispatch@ninety-nines.org

99 News Submissions

news@ninety-nines.org

Nominating Committee

nomcom@ninety-nines.org

Perpetual Calendar

calendar@ninety-nines.org

Public Relations

pr@ninety-nines.org

Webmaster

webmaster@ninety-nines.org

Send materials to:

The 99 News

**4300 Amelia Earhart Road Ste A
Oklahoma City OK 73159-1140**

or email:

news@ninety-nines.org

EDITORIAL GUIDELINES

The 99s News team has developed suggested guidelines to help members submit their news articles and photographs in a format that is most compatible with digital publishing requirements. Following the guidelines will help ensure accuracy and improve photo quality in the magazine. The 99 News will continue to accept articles in longhand or typewritten from those who do not have access to a computer.

Manuscript Submission

The easiest way to submit Chapter news is to go to The Ninety-Nines website and simply click on 99 NEWS Magazine and then click on *Reporter's Online Form* directly under the links to the current issue. Fill out the information you wish to submit and click *send it*. It's as easy as that!

Or, submit single-spaced text in Word, or similar word processing program, without any special formatting. Use only common fonts such as Times or Arial and avoid headers and footers.

If mailing your article, please send the text in PC format on a CD, along with a printout. E-mailed articles will be accepted as text attachments following the guidelines mentioned above. Please try to avoid typing your article directly into an email message, which results in many extra spaces and those pesky carets (> >).

Your articles may be edited by us for length and clarity prior to publication. Please furnish your name, address, phone/fax number and e-mail address with your submission.

DEADLINES:

January-February issue: December 1

March-April issue: February 1

May-June issue: April 1

July-August issue: June 1

September-October issue: August 1

November-December issue: October 1

Photograph Submission

If you mail us photographs, please put your name on the back of every photograph you submit. It is best if you fill out a label and attach it to the back of the photograph. If you use ink be sure it is smear-proof (not ballpoint) and dries thoroughly. Furnish photographer's credits and caption information. Each caption should explain who, what, when, where and other appropriate information. Please do not use paperclips on photos.

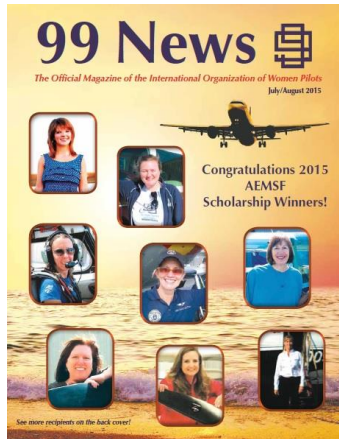

Photos in black and white or color are acceptable. Digital photos should be taken at the camera's highest resolution setting. Many digital cameras take photos at a default resolution that may look great on your computer screen but will be fuzzy in print. Manually set your camera resolution to "Fine" or "Best Quality" (check your manual for specific settings).

If you are scanning a photo, the setting should be at 300 dpi. If the photo is very small, please enlarge to 200 percent and scan at 600 dpi. We will

adjust photos for color and crop for size as needed for publication. NOTE: If you are submitting more than 8 photos, send the photos on a CD or DVD.

Important—do not submit photos copied from news-papers, magazines or books or are reproduced on a copier. They produce a spotty pattern when published due to the dot system used in the printing process.

Do not insert your photo into a text document. If you send the photo(s) by email, be sure to send the photo as a separate attachment and rename the photo to identify it with the article.

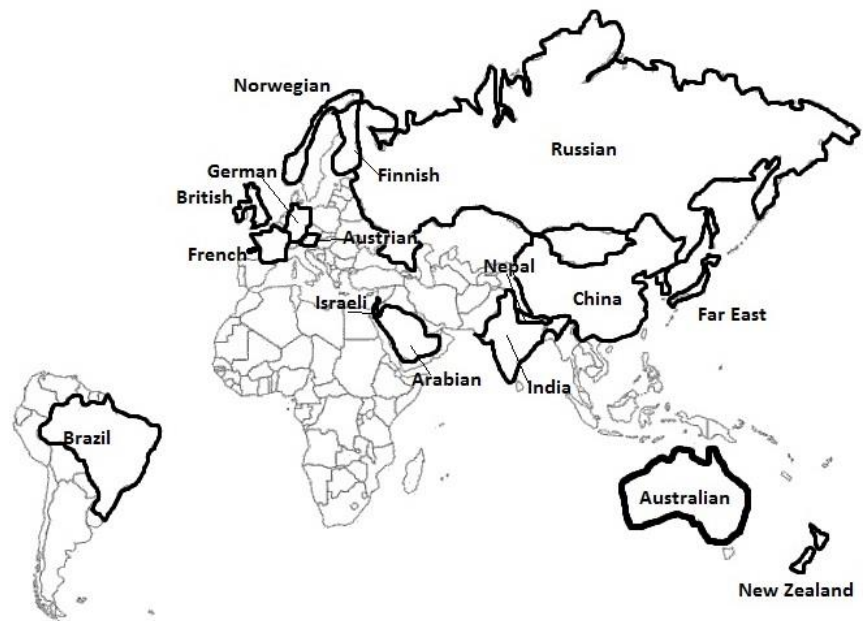

ARABIAN SECTION*Saudi Arabia*Chartered October 11, 1989
www.arabian99s.com**AUSTRALIAN SECTION***Australia*Chartered July 10, 1959
www.ninety-nines.org/index.cfm/Chapter-Australia_2.htm**AUSTRIAN SECTION***Austria*

Chartered November 9, 2005

BRAZIL SECTION*Brazil*

Chartered August 22, 2000

BRITISH SECTION*British Isles*

Chartered November 1, 1964

CHINA SECTION*China*

Chartered February 27, 2015

EAST CANADA SECTION*Ontario, Labrador, New**Brunswick, Newfoundland, Nova Scotia, Prince Edward Island, Quebec*Chartered November 1, 1950
www.canadian99s.com/east-canada**Eastern Ontario Chapter**Chartered April 20, 1968
www.canadian99s.com/east-ontario-chapter**First Canadian Chapter**Chartered October 7, 1950
www.firstcanadian99s.com**Maple Leaf Chapter**Chartered May 3, 1969
www.canadian99s.com/maple-leaf-chapter-ontario/**Montreal Chapter**Chartered May 23, 1970
www.canadian99s.com/chapters-montreal**Sleeping Giant Chapter**Chartered November 29, 2011
www.canadian99s.com/chapters-sleeping-giant/**Waterloo on the Grand Chapter**Chartered July 10, 2014
www.canadian99s.org/sections-chapters**FAR EAST SECTION***Japan, Korea*

Chartered April 15, 1992

FINNISH SECTION*Finland*

Chartered July 14, 1970

FRENCH SECTION*France*Chartered April 8, 2009
<http://99s.delta-juliette.org/>**GERMAN SECTION***Germany*Chartered September 29, 1997
www.ninety-nines.de**INDIA SECTION***India*Chartered March 26, 1976
http://www.ninety-nines.org/Chapter-India_16.htm**ISRAELI SECTION***Israel*

Chartered July 15, 1989

MID-ATLANTIC SECTION*Delaware, District of Columbia, Maryland, Pennsylvania, Virginia, West Virginia*Chartered February 19, 1930
www.mid-atlantic99s.org**Delaware Chapter**

Chartered April 19, 1976

Eastern Pennsylvania ChapterChartered October 23, 1941
www.epa99s.org**Greater Pittsburgh Chapter**

Chartered October 16, 1971

Keystone ChapterChartered December 5, 1989
www.keystone99s.org**Maryland Chapter**

Chartered December 19, 1963

Old Dominion ChapterChartered April 1, 1992
www.olddominion99s.com**Shenandoah Valley Chapter**

Chartered January 25, 1976

Sugarloaf ChapterChartered November 7, 2005
www.sugarloaf99s.org**Virginia Chapter**Chartered April 21, 1967
www.virginiachapter99s.shutterfly.com**Washington DC Chapter**Chartered November 19, 1933
www.dc99s.org**West Virginia Chapter**

Chartered March 3, 2010

NEPAL SECTION*Nepal*

Chartered November 8, 2000

NEW ENGLAND SECTION*Connecticut, Maine, Massachusetts, New Hampshire, Rhode Island, Vermont*Chartered September 19, 1941
www.womenpilotsnewengland.org**Connecticut Chapter**

Chartered February 6, 1964

Eastern New England ChapterChartered May 19, 1962
www.womenpilotsene.org**Katahdin Wings Chapter**Chartered May 8, 1993
www.orgsites.com/me/katahdinwings**NEW YORK-NEW JERSEY SECTION***New York, New Jersey*Chartered December 14, 1929
www.nynj99s.wix.com/ny-nj-99s**Central New York Chapter**Chartered May 29, 1974
www.orgsites.com/ny/cny99s**Finger Lakes Chapter**Chartered June 20, 1973
www.orgsites.com/ny/fingerlakes99s**Garden State Chapter**

Chartered October 10, 1965

Greater New York Chapter

Chartered November 1, 1962

Long Island Chapter

Chartered October 10, 1965

New York Capital District Chapter

Chartered October 3, 1970

North Jersey ChapterChartered September 1, 1974
www.nj99.com**Western New York Chapter**

Chartered November 1, 1945

NEW ZEALAND SECTION*New Zealand*

Chartered January 28, 1980

NORTH CENTRAL SECTION*Iowa, Illinois, Indiana, Kentucky, Michigan, Minnesota, Missouri, Ohio, Wisconsin & Internet Collegiate Chapter*Chartered November 1, 1931
www.ncs99s.org**All-Ohio Chapter**Chartered October 19, 1933
www.allohio99s.com**Aux Plaines Chapter**

Chartered April 29, 1978

Chicago Area ChapterChartered January 11, 1934
www.chicagoarea99s.org**Greater Cincinnati Chapter**

Chartered June 21, 1986

Greater Kansas City Chapter

Chartered October 24, 1940

Greater St. Louis Chapter

Chartered September 19, 1941

Indiana ChapterChartered September 17, 1939
www.indiana99s.org**Indiana Dunes Chapter**Chartered May 15, 1976
www.indianadunes99s.org**Intercollegiate Internet Chapter**

Chartered November 7, 2003

Iowa ChapterChartered June 8, 1940
http://iowa.ncs99s.org**Kentucky Bluegrass Chapter**Chartered July 19, 1966
www.ninetynines.net/ky-bluegrass**Lake Erie Chapter**Chartered January 12, 1974
http://lakeerie.ncs99s.org**Michigan Chapter**Chartered February 19, 1934
www.michigan99s.info**Minnesota Chapter**Chartered July 2, 1949
www.minnesota.ncs99s.org**Northwoods Chapter**Chartered September 9, 2006
www.northwoods.ncs99s.org**Scioto Valley Chapter**Chartered March 19, 1981
www.sciotovalley99s.org**Three Rivers Chapter**

Chartered April 11, 1983

Wisconsin ChapterChartered October 11, 1941
www.wisconsin99s.org**Women With Wings Chapter**

Chartered April 25, 1994

NORTHWEST SECTION*Alaska, Idaho, Montana, North Dakota, Oregon, South Dakota, Washington, Wyoming*Chartered November 1, 1953
www.nw99s.org**Alaska Chapter**Chartered January 19, 1954
www.ak99s.org**Central Oregon Chapter**

Chartered June 15, 1981

Columbia Cascade ChapterChartered October 19, 1965
www.columbiacascade99s.org**Cook Inlet Chapter**Chartered March 20, 1978
www.ak99s.org/cookinlet.html**Crater Lake Flyers Chapter**

Chartered May 15, 1993

Eastern Idaho Chapter

Chartered October 14, 1956

Greater Seattle ChapterChartered September 10, 1969
www.seattle99s.org**Idaho Chapter**Chartered October 15, 1954
www.idaho99s.org**Intermountain Chapter**Chartered January 10, 1955
www.intermountain99s.org**Mat-Su Valley Chapter**Chartered August 7, 1984
www.ak99s.org/matvalley.html**Mid-Columbia Chapter**Chartered April 2, 1982
midcolumbia99s.org**Midnight Sun Chapter**Chartered July 6, 1981
www.ak99s.org/midnightsun.html**Montana Chapter**Chartered October 10, 1954
www.montana99s.org**Mount Tahoma Chapter**

Chartered July 10, 1969

Oregon Pines ChapterChartered May 28, 1980
www.oregonpines99s.org**Western Washington Chapter**

Chartered January 19, 1940

Willamette Valley Chapter

Chartered April 4, 1966

Wyoming Chapter

Chartered April 23, 1965

NORWEGIAN SECTION*Norway*

Chartered September 14, 2007

RUSSIAN SECTION*Russia*

Chartered February 17, 2004

SOUTH CENTRAL SECTION*Arkansas, Colorado, Kansas, Louisiana, Nebraska, New Mexico, Oklahoma, Texas & Ambassador Chapter*
Chartered January 1, 1930
www.scs99s.org**Ambassador Chapter**

Chartered January 1, 1999

Arkansas Chapter

Chartered September 21, 1963

Austin Chapter

Chartered February 11, 1977
www.facebook.com/austinxwomerpilots

Brazos River Chapter

Chartered September 25, 1995

Colorado Chapter

Chartered September 28, 1941
www.colorado99s.org

Dallas Chapter

Chartered November 17, 1957
www.dallas99s.org

El Paso Chapter

Chartered September 5, 1957

Fort Worth Chapter

Chartered November 18, 1957

Golden Triangle Chapter

Chartered October 1, 1969
www.scs99s.org/Chapters/GoldenTriangle.htm

High Country Chapter

Chartered November 16, 1990

Houston Chapter

Chartered January 17, 1959
www.houston99s.org

Kansas Chapter

Chartered March 31, 1951
www.kansas99s.com

Lake Charles Chapter

Chartered April 17, 1993

Nebraska Chapter

Chartered January 30, 1937

Northeast Kansas Chapter

Chartered March 18, 1967

Oklahoma Chapter

Chartered June 2, 1941
www.scs99s.org/Chapters/Oklahoma.htm

Pikes Peak Chapter

Chartered September 17, 1984
www.drose3720.wordpress.com

Purple Sage Chapter

Chartered November 17, 1984

Rio Grande Norte Chapter

Chartered October 11, 2003
www.rgn99s.org

San Antonio Chapter

Chartered November 19, 1957
www.sanantonio99s.org

Shreveport Chapter

Chartered February 19, 1960

Texas Dogwood Chapter

Chartered July 20, 1974
www.scs99s.org/Chapters/TexasDogwood.htm

Tip of Texas Chapter

Chartered November 20, 1957
www.facebook.com/TipofTexas99s

Tulsa Chapter

Chartered April 12, 1946

Wichita Falls Chapter

Chartered April 19, 1968
www.scs99.com

SOUTHEAST SECTION

Alabama, Florida, Georgia, Mississippi, North Carolina, South Carolina, Tennessee and New Orleans Chapter
 Chartered January 1, 1930
www.sesection99s.org

Alabama Chapter

Chartered August 30, 1954
www.alabama99s.org/

Blue Ridge Chapter

Chartered October 14, 1974

Carolinas Chapter

Chartered June 19, 1940

Embry-Riddle Daytona Chapter

Chartered May 15, 1982

Emerald Angels of the Gulf Coast Chapter

Chartered January 24, 2014
www.eagc99s.blogspot.com

Florida Firstcoast Chapter

Chartered May 24, 1993

Florida Goldcoast Chapter

Chartered January 19, 1940
www.figoldcoast99s.org

Florida Gulf Stream Chapter

Chartered July 1, 1975
www.flgulfstream99s.com

Florida Suncoast Chapter

Chartered February 10, 1965
www.fpcg.net/sc99

Georgia Chapter

Chartered September 12, 1970

Kitty Hawk Chapter

Chartered December 17, 1969
www.kittyhawk99s.com

Memphis Chapter

Chartered April 19, 1962

Middle Tennessee Chapter

Chartered July 10, 2013

Mississippi Chapter

Chartered June 19, 1961

NOLA Chapter

Chartered May 16, 1970
www.neworleans99s.org

Paradise Coast Chapter

Chartered June 2, 2007
www.paradisecoast99s.com

Spaceport Chapter

Chartered December 8, 1965
www.spaceport99s.org

St Croix Island Paradise Chapter

Chartered July 10, 2014

Tennessee Chapter

Chartered August 9, 1940

SOUTHWEST SECTION

Arizona, California, Hawaii, Nevada, Utah & Military Internet Chapter
 Chartered November 1, 1930
www.sws99s.org

Alameda County Chapter

Chartered September 15, 1969

Aloha Chapter

Chartered June 4, 1968
www.aloha99s.com

Antelope Valley Chapter

Chartered September 20, 1988
www.antelopevalley99s.wix.com/av99s

Bakersfield Chapter

Chartered October 9, 1947
<http://bakersfield99s.org>

Borrego Springs Chapter

Chartered April 26, 1984

Coachella Valley ChapterChartered November 1, 1949
www.cvc99s.org**Coyote Country Chapter**Chartered June 1, 1989
www.coyote99s.com**Fresno Chapter**

Chartered February 7, 1963

Fullerton ChapterChartered September 14, 1974
www.facebook.com/Fullerton99s**Imperial So-Lo Chapter**

Chartered April 4, 1976

Inland Empire Chapter

Chartered June 29, 1974

Lake Tahoe ChapterChartered October 25, 1975
www.laketahoe99s.sws99s.org**Las Vegas Valley Chapter**

Chartered January 19, 1956

Long Beach ChapterChartered February 1, 1952
www.longbeach99s.org**Los Angeles Palms Chapter**

Chartered March 2, 1932

Marin County ChapterChartered March 19, 1973
www.marin99s.org**Military Internet Chapter**

Chartered November 2, 2005

Monterey Bay ChapterChartered August 14, 1965
www.montereybay99s.org**Mt. Shasta Chapter**Chartered June 19, 1975
www.mountshasta99s.org**Orange County Chapter**Chartered June 15, 1962
www.oc99s.sws99s.org**Palomar Chapter**Chartered August 13, 1966
www.palomar99s.org**Phoenix Chapter**Chartered December 1, 1949
www.phx99s.org**Placer Gold Chapter**Chartered January 7, 1983
www.placergold99s.webs.com**Redwood Coast Flyers Chapter**Chartered December 5, 1989
www.facebook.com/pages/Redwood-Coast-Flyers-Chapter-of-the-Ninety-Nines-Inc/249408225076849**Reno Area Chapter**Chartered June 4, 1964
www.sites.google.com/site/renoarea99**Reno High Sierra Chapter**Chartered April 7, 1989
www.renohighsierra99s.org**Rio Colorado Chapter**Chartered January 23, 1981
www.riocolorado99s.org**Sacramento Valley Chapter**Chartered November 19, 1947
www.sacramento99s.org**San Diego Chapter**Chartered September 19, 1946
www.sandiego99s.org**San Fernando Valley Chapter**Chartered February 1, 1952
www.sfv99s.org**San Gabriel Valley Chapter**

Chartered May 22, 1958

San Joaquin Valley ChapterChartered January 21, 1951
www.sjv.sws99s.org**San Luis Obispo County Chapter**Chartered October 1, 1969
www.slo99s.org**Santa Barbara Chapter**

Chartered October 13, 1960

Santa Clara Valley ChapterChartered July 19, 1954
www.santaclaravalley99s.org**Santa Maria Valley Chapter**Chartered April 15, 1988
www.smv99s.sws99s.org**Santa Rosa Chapter**Chartered September 1, 1972
www.santarosa99s.org**Sedona Red Rockettes Chapter**Chartered July 18, 1988
www.sedonaredrockettes.org**Sutter Buttes Chapter**Chartered August 15, 1998
www.sutterbuttes99s.org**Tucson Chapter**Chartered June 16, 1951
www.tucson99s.org**Utah Chapter**

Chartered September 15, 1950

Ventura County ChapterChartered June 1, 1973
www.vc99s.org**Yavapai Chapter**

Chartered March 18, 1993

WEST CANADA SECTION*Alberta, British Columbia, Manitoba, Saskatchewan, Northwest Territories, Nunavat, Yukon Territory*
Chartered July 14, 1970

www.canadian99s.com/west-canada

Alberta ChapterChartered April 20, 1968
www.canadian99s.com/chapters-alberta**British Columbia Coast Chapter**Chartered April 14, 1978
www.bccoast99s.com**Canadian Rockies Chapter**Chartered September 22, 1979
www.blacksheep99s.ca**Manitoba Chapter**Chartered September 1, 1971
www.canadian99s.com/chapters-manitoba

MEMBERSHIP CODE DEFINITIONS

AE	AE Scholarship Recipient	NS	News Editor – Section
AECH	Chapter AEMSF Chairman	NC	News Editor – Chapter
AE Chair	Section AEMSF Chairman	N	Nominating Committee
CC	Chapter Chairman	SC	Secretary – Chapter
E	Emeritus (Past President)	SS	Secretary – Section
F	Student Pilot Member	TC	Treasurer – Chapter
G	Governor – Section	TS	Treasurer – Section
IBD	International Board Member	VC	Vice Chairman -- Chapter
L	Life Member	VG	Vice Governor
MCC	Membership Chairman – Chapter	WC	Webmaster – Chapter
MCI	Membership Chairman – Int'l	WS	Webmaster – Section
MCS	Membership Chairman – Section		

--A--

Aakre, LeAnn S.....	251	Adrien, Lolita Marie.....	219
Abbate, Doris.....	119	Ady, Barbara C.....	228
Abbott, Caragh Teagan.....	185	Agee-Housler, Jo Evelyn.....	193
Abbott, Myra.....	134	Aguirre, Heide.....	230
Abdulali, Sumaira.....	93	Aguirre, Margaret Parrott.....	193
Abdulsalam, Aaisha.....	78	Aho, Melissa Kay.....	142
Abel, Melanie Marie.....	134	Aiken, Sharon Marie.....	247
Abela, Diane.....	121	Aitchison, Danielle.....	78
Abitbol, Sable.....	89	Akashah, Taghrid.....	78
Ables, Lissette.....	182	Akers, Paula Joyce.....	209
Abplanalp, Kelly.....	147	Al Doseri, Waad Salem.....	78
Abraham, Laura Ann.....	104	Al Saud, Sama Faissal.....	78
Abrams, Linda Tania.....	238	Al Turabi, Fatima.....	78
Abu Al Adas, Suha.....	78	Al Twal, Alia Hanna.....	78
Abukhadra, Rema.....	277	Alabama Chapter	198
Acharya, Ashna.....	109	Alameda County Chapter	221
Achorn, Michelle P.....	193	Alasfour, Taghreed Suoud.....	78
Acker, Nicki R.....	140	Alaska Chapter	150
Ackley, Sue.....	125	Al-Ayyat, Dareen Mohamed.....	78
Acosta, Cristina.....	266	Alberta Chapter	276
Acosta, Hazel.....	217	Albiez, Michele C.....	255
Acosta, Regine Rose A.....	217	Albrecht, Rosemary L.....	121
Adachi Edwards, Sayoko.....	255	Albright, Drew A.....	168
Adair, Jennifer.....	266	Albright, R Maxcine.....	188
Adams, Allison M.....	138	Alconero, Lee Ann.....	117
Adams, Bettye C.....	172	Alcorn, Joanne L.....	207
Adams, Ellen.....	112	Al-Darab'ah, Nisreen Turki Saiameh.....	78
Adams, Meigs K.....	139	Alderman, Carol.....	160
Adams, Rebecca.....	173	Aldrich, Rene Karine.....	212
Adams, Rita V.....	128	Alegre, Mary T.....	272
Adelman, Gabrielle Ariadne.....	235	Alexander, Genevieve Mahre.....	128
Adelstone, Ginger.....	207	Alexander, V Maurine.....	186
Ades, Bonita Joan.....	173	Al-Hamadah, Nassreen Aboul Hamid.....	78
Adorno, Christine L.....	110	Aljalaud, Noof.....	78
		Aljowder, Ameena Mohamed.....	78
		Alke, Debbie.....	162

Allan-Jacobs, Letitia.....	260	Andre', Babette Yvonne.....	173
Allen, Angela Kennedy.....	221	Andreadis, Athena A.....	139
Allen, Anne C.....	177	Andreason, Jane Davis.....	271
Allen, Beverleymae.....	238	Andrews, Carol Ann.....	268
Allen, Jean Elenor.....	126	Andrews, Chelsea Rae.....	268
Allen, Jennifer.....	238	Andrews, Marilyn Kay.....	173
Allen, Lisa Marie.....	157	Andrews, Sandra Lance.....	94
Allen, Lynne Gay.....	221	Andrews, Suzanne Lehman.....	178
Allen, Pamela S.....	229	Angle, Ashley.....	207
Allenstein, Sigrid.....	213	Anglin, Cheri.....	213
Allerheiligen, Judith Lynn.....	182	Anim-Caviezel, Johanna.....	272
Alley, Kathryn Fuqua.....	200	Anisman, Noy.....	262
Alley, Kay.....	178	Ansari, Sofia Louise.....	277
Allina, Karen Marie.....	146	Antelope Valley Chapter	223
Allinson, Gail Lynne.....	128	Anthony, LeAnn D.....	134
All-Ohio Chapter	126	Anton, Natalie.....	206
Allred, Jill.....	271	Aouissi, Melissa.....	78
Almairani, Yasmeen Mohammed		Applegate, Emily Jo.....	196
Yousef.....	78	Applegate, Shalyn.....	168
Aloha Chapter	221	Arabian Section	78
Alsaber, Dima Omar.....	78	Araje, Christina.....	190
Altman, Risa.....	96	Arbutina, Paige.....	210
Al-Uzaiz, Mary Mavis George.....	78	Archer, Sandra K.....	163
Alvarez, Jacqueline.....	90	Archibald, Jan.....	255
Alvarez-Marshall, Ivana Antionett.....	78	Arkansas Chapter	170
Amabile, Penelope Kimball.....	173	Armbrecht, Betty J.....	191
Amal, Meriem.....	78	Armour, Kresse.....	255
Amaral, Julia R.....	234	Armstrong, Anne C.....	107
Amaral, Michele Marie.....	250	Armstrong, Erika L.....	173
Ambassador Chapter	168	Armstrong, Linda O.....	261
Amberge, Andrea Maria.....	92	Armstrong, Margaret Janet.....	85
Amerson, Kayleen M.....	133	Arnac, Sarah.....	223
Ames, Heidi.....	199	Arnett, Dorothy.....	215
Amistoso, Kathy.....	158	Arnold, Earline.....	235
Amsler, Evelyn A.....	124	Arnote, Kathryn M.....	255
Amundsen, Jennifer Jo.....	241	Artman, Linda L.....	201
Anaston, Natalie.....	226	Asad, Suzana Mohd Ali.....	78
Anderson, Amy Ellen.....	229	Ash, Nancy J.....	135
Anderson, Anna Jo.....	166	Ashton, Valerie.....	241
Anderson, Anne.....	158	Askew, Susan E.....	187
Anderson, Barbara.....	163	Asp, Mandy Kate.....	97
Anderson, Beverly Jean.....	157	Aspegren, Lynn Ann.....	250
Anderson, Carol K.....	215	Assis, Ruth.....	94
Anderson, Cheryl Lynn.....	198	Atkins, Lindsay Holman.....	195
Anderson, Janet N.....	162	Atkinson, Shawna Lynne.....	90
Anderson, Julie.....	128	Atkinson-Jones, Elaine M.....	276
Anderson, Krista Denise.....	173	Ator, Jennie Jane.....	173
Anderson, Marilyn R.....	143	Atwal, Roop.....	104
Anderson, Meriem Roby.....	185	Atwood, Caity.....	201
Anderson, Rachel Aileen.....	95	Auck, Allyn.....	250

Auerbach, Linsay Ann	133	Baker, Lenore	212
Augustin, Tammy	247.	Baker, Tricia Ann	246
Ault-Meyers, Elisabeth C	207	Bakersfield Chapter	225
Ausman, Romaine J	173	Baldwin, Caroline H	167
Austin Chapter	171	Baldwin, Lydia	174
Austin, Abby	160	Baldwin-Wortman, Laura F	110
Austin, Alicia Irene	165	Balestrino, Marcia A	241
Austin, Diana Payne	135	Baliwala, Rhea	93
Austin, Linda Ann	272	Balla, Elhaga Osman	79
Austin, Lynn Marie	226	Ballard, Karen Jean	128
Australian Section	81	Ballew, Sue L	262
Austrian Section	83	Ballou, Margaret H L	126
Auvil, Nancy	251	Balsley, Debbie	251
Aux Plaines Chapter	127	Baltzer, Marian	167
Avignone, Rosemary	119	Bancroft, Diane F	110
Aw, Debbie	93	Bandy, Leslieanne	251
Awalt, Mary Susan	171	Baney, Carol J	209
Axell, Cynthia A	266	Bangert, Linda	101
Axelrod, Beatrice	139	Banks, Beverly R	225
Azar, Suzanne S	179	Banks, Nicole Darlene	198
		Banks, Ramona C	198
--B--		Banner-Seemann, Catherine	182
Bacci, Joan C	266	Barbarich-Bacher, Bianca	124
Bachman, Adele May	246	Barbee, Priscilla Lane	191
Bachman, Marjorie L	235	Barber, Jennifer	137
Bacon, AnnLiv	143	Bardolph, Eileen L	233
Baddour, Anne Bridge	113	Barger, Janet	134
Badowski, Natasha	85	Barhydt, Stacey Louise	245
Baer, Deanna Dittnock	246	Barker, Alison	272
Baer, Dorothy H	246	Barker, Judith H	221
Bagent, Gjerline Maj	143	Barker, Mary Lynn	107
Baggott, Lee Ann	116	Barna, Laura E	102
Baginski, Lynn Yvonne	140	Barnes, Cherie	171
Baier, Marguerite	241	Barnes, Cynthia	145
Bail, Mary Suzanne	219	Barnes, Karyta L	107
Bailey, Betty C	158	Barnes, Sadie	186
Bailey, Carole	136	Barnes, Suzanne Marie	178
Bailey, Eleanor Joan	276	Barnett, Kathryn	250
Bailey, Ethel Marian	97	Barnett, Laura Ann	235
Bailey, Iva Lou	174	Baron, Janelle Nicole	190
Bailey, Karen Joan	276	Baroody, Leila J	110
Bailey, Tamar Dawn	153	Barr, Holly Ann	178
Bailey, Valerie	107	Barr, Katharine	113
Bailey-Schmidt, Susan P	143	Barragan Iberri, Adriana Denise	185
Bair, Wendy Noelle	168	Barrer, Mary Burgess	228
Baird, Shirley Glasscock	107	Barrera, Patricia Jean	226
Baird, Sylvia Whitman	154	Barrett, Barbara McConnell	241
Baker, Jennifer Rebecca	198	Barrett, Heidi	266
Baker, Jill Anne	251	Barrett, Monica	262
		Barrett, Ruth Anne	182

Barrett, Valerie Lisa	210	Becker, Mary Jane	159
Barris, Bernice M	139	Becker, Robin	234
Barron, Judy Charlene	226	Beckers, Susanne	92
Barron, Paula Jane	242	Beckham, Jennifer	182
Bars, Katherine	272	Beckman, Kimberly	101
Bartels, Diane Ruth	187	Beckman, Roxanne Rae	269
Bartels, Laura Victoria	272	Beckum, Toi	182
Bartizal, Dolores	128	Bedrossian, Adelle M	97
Barto, Tamara	221	Beeler, MayCay	210
Barton, Florence Anne	278	Beering, Donna Janine	128
Bartz, Wendy	229	Beeuwkes, Nancy Jean	113
Bascomb, Elsie Wahrer	128	Begg, Susan Margaret	85
Basham, Betty Sue	193	Begley, Deborah	226
Baskin, Karen M	210	Begley, Norma J	118
Basler, Shelby E	185	Behbehani, Tahereh	180
Basnet, Komal	109	Behr-Andres, Christina	192
Bassanesi, Michelle Tatia	168	Behringer, Mayetta	262
Bassett, Kimberly Ann	178	Beidoun, Maha	79
Bassler, Letty Jane	238	Beilin, Catherine Curran	272
Bastian, Rhea Reed	153	Beineke, Cheryl J	235
Batchelder, Jean Frances	113	Belayachi, Nawel	79
Bates, Elizabeth	113	Belinski, Sandy	97
Bates, Irene S	238	Bell, Carolyn	192
Bath, Jaspreet	226	Bell, Michele Marie	104
Batham, Carin Cooper	268	Bell, Monika May	143
Batt, Hayley	158	Bell, Sheenagh	85
Batterby, Janet L	132	Bell, Susan J	245
Batto, Jeannie	138	Bellerose, Suzanne	207
Batty, M Ann	246	Bellino, Clarice Mae	121
Batzel, Virginia Claire	95	Belus, Tammy L	166
Bauer, Shelia M	113	Bemis, Roberta Ann	231
Baugh, Deborah F	218	Bemis, Susan M	231
Baughman, Pauline M	213	Benech, Sheila Esther	263
Baumann, Jennifer	272	Benham, Martha A	185
Baumann, Diann M	147	Bening, Patricia	152
Bavis, Kathleen M	272	Benish, Cheryl Lee	97
Bay Cities Chapter	226	Benjamin, Judith A	187
Bazacos, Theresa B	174	Benker, Dorothy Swenson	250
Bazin, Isabelle Myriam	91	Bennett, Carol Anne	238
Beachler, Teresa	145	Bennett, Erika E	150
Beall, Susan Elaine	106	Bennett, Kay M	248
Beam, Charleen Sue	259	Bennett, Lyn	192
Beatty, Alison	140	Bennett, Vivian C	182
Beatty, Jenny T	147	Benson, Cammi	152
Beaver, Marie	182	Benson, Julie	152
Beazley, Elise	209	Bensova, Veronika	203
Becherucci, Ruth J	139	Bentler, Katarina S	219
Bechtle, Alexandra	215	Bentley, Christina Monthan	269
Becker, Darlene E	147	Bentley, Kimberly Diane	174
Becker, Jan	81	Bera, Frances S	251

Berberea, Marie.....	197	Blackman, Pamela S.....	119
Berg, Carol M.....	137	Blackmon, Kathryn Frushour.....	180
Berg, Jane Ann.....	137	Blackmore, Kate.....	187
Berg, Kathleen Ann.....	143	Blackwell, Glenna M.....	111
Bergman, Judith Sue.....	104	Blain, Brittany.....	150
Berl, Linda S.....	95	Blain, Lindsie Koons.....	196
Berlin, Linda Jeannine.....	168	Blainey, Faye Lorraine.....	81
Berman, Jennifer Ann.....	259	Blakeley, Vanessa E.....	113
Berry, Sandra Elizabeth.....	146	Blakley, Kimlien Thi.....	229
Berthelet, Dorothy Arlene.....	85	Blanchard, Joan S.....	272
Bertram, Deborah Kay.....	193	Bland, Jo Ann Hammond.....	196
Bertram, Meaghan.....	234	Blandino, Diane M.....	150
Bertrand, Jeanine.....	228	Blank, Gloria Jean.....	193
Best, Amy.....	182	Blankenship, Sarah.....	225
Betchce, Shirley Ann.....	101	Blanton, Phyllis Jean.....	185
Bethel, Norma A.....	145	Blaom, Thyra.....	124
Betz, Cynthia.....	97	Blasi, Patricia Barrett.....	203
Betz, Judie.....	197	Blasingame, Carol Ann.....	229
Betz, V Lavelle.....	150	Blazier, Ann.....	121
Bhasin, Niharika.....	93	Bledsoe, Lucile Mary.....	174
Bhasin, Nivedita Jain.....	93	Blevens, Robin Lee.....	138
Bianchi, Patricia Ann.....	120	Blidberg, Madeline Ann.....	113
Bias-Bradley, Karlene.....	182	Blissert, Barbara F.....	259
Biba, Susan J.....	187	Block, Ellie Williams.....	195
Bigby, Diane Marie.....	248	Blodgett, Linda S.....	126
Biggi, Barbara Diane.....	182	Blodinger, Sharon G.....	107
Biggin, Sally W.....	245	Blue Ridge Chapter	199
Biggs, Jessica Mary.....	278	Blue, Buppachart C.....	271
Bigham, Loretta J.....	230	Blum, Dolores Dee.....	225
Bility, Bintu.....	103	Blunk, Holly.....	188
Biller, Mary C.....	145	Board, Betty Blackley.....	133
Billings, Patrice F.....	133	Bobek, Jan.....	153
Billingsley, Callie.....	195	Bock, Jacqueline Dawn.....	150
Bills, Sandi.....	154	Bock, Madeleine Dupont.....	83
Binder-Matsuo, Heidi.....	263	Bodie, Pamela.....	152
Bink, Marcell.....	268	Bodin, Catherine S.....	174
Birch, Elizabeth.....	128	Bodman, Renee S.....	248
Birchmore, Doreen.....	85	Bogardus, Amy Jane.....	138
Bird, Pamela Riddle.....	159	Boitnott, Lindsay.....	201
Bisazza, Carolyn Z.....	97	Boling, Shirley.....	229
Bishop, Cheryl A.....	246	Bolkema Tokar, Judith Anne.....	121
Bishop, Elizabeth Pauline.....	215	Bolton, Joanne Gail.....	117
Bishop, Janice Elaine.....	246	Bolton, Margaret Mason.....	219
Bishop, Lisa Marie.....	88	Bond, Dee.....	124
Bissell, Dawn S.....	195	Bond, Miriam J.....	206
Bizri, Tanya.....	79	Bonesteel, June.....	242
Bjornson, Rosella M.....	276	Boniface, Holly Ann.....	101
Black, Barbara J.....	255	Bonilla, Wendy V.....	119
Black, Catherine.....	277	Bonnar, Jean-Marie.....	229
Black, Linda Bess.....	185	Bonneau, Laurence E.....	91

Bonomo, Rose	128	Branam, Carmen Barbara.....	257
Boot, Barbara Joan.....	237	Branch, Donna	150
Booth, Rebecca Elizabeth	255	Brandenburg, Robyn.....	178
Booth, Rosina	81	Brandt, Emily C.....	132
Bopp, Susan K.....	121	Brannon, Christina Marie	192
Borchardt, Lorraine Ann	128	Brasier, Lexie	272
Bordner, Kayleigh J	135	Bras-Jorge, Muriel.....	111
Boriskin, Sarah	255	Bratcher, Courtney.....	214
Born, Donna.....	109	Brazier, Kirsten Leigh	277
Bornwasser, Louise Weisser.....	138	Brazil Section	83
Borrego Springs Chapter	228	Brazos River Chapter	172
Borries, Cecilia.....	113	Brecher, Virginia Howard.....	111
Borst, Victoria Alexis.....	152	Bregman, Harriet Anne	121
Borth, Margaret.....	226	Breien, Constance J	235
Bortolin, Sonia M	203	Breiner, Joyce Karen	107
Bosch, Donna Elaine.....	163	Brennan-Maxey, Margaret B.....	237
Bosma, Kimberly J.....	203	Brenneman, Holly Florence	107
Bost, Kathryn J	200	Brenneman, Kathy	97
Bost, Kimberly K	200	Brents, Theresa Hancock	105
Boudreau, Rachelle	85	Brew, Cynthia Dianne	145
Bouma, Darlene.....	104	Brewer, Darcy	245
Bourgoin, Sara.....	89	Brierley, Houda	79
Boussy, Regine.....	128	Bright, Nell S	267
Bouvier, Monique Jeanine	168	Brilhante, Renee Capogna	101
Bouzius, Kristina	128	Brill, T Nicole.....	248
Bowden, Brenna	276	Brindisi, Alicia.....	111
Bowden, Joy Ruth.....	183	Brinker, Kelly.....	128
Bowditch-Gordon, Gladys Marie.....	276	Brinkman, Annelie-Susanne	251
Bowen, Christina M.....	201	Brinnand, Sheila Patricia	246
Bower, Jessica.....	223	Briscoe, Trudy Mardele.....	238
Bowles, Deanna L.....	117	British Columbia Coast Chapter	277
Bowles, Sara.....	268	British Section	84
Bowman, Renee L Burger	143	Brittan-Jones, Carol Ann.....	85
Bowman, Terry	178	Brnovic, Branka.....	79
Bowne, Jann P.....	145	Broad, Glenda Carolyn	97
Bowser, Carol J	245	Brock, Elizabeth	166
Bowser, Judy Mae	101	Brocksmith, Gisel L.....	209
Boyd, Jacqueline B.....	192	Brogowski, Anna Kelsey.....	121
Boyd, Joan Marie.....	125	Bromley Harris, Darcy J.....	150
Boyd, RoseMary.....	134	Brooks, Anele.....	260
Boyes, Wendy Jean.....	277	Brooks, Glee Ruth	237
Boyko, Catherine L	88	Brooks, Theresa J.....	206
Boylls, Virginia Wright.....	192	Broom, Genevieve M	149
Brackley, Carol Ann.....	183	Brophy, Heather.....	89
Bradbury, Daphne Phyllis Michelle.....	278	Brossard, Betty Louise.....	269
Bradford, Mary Ann.....	219	Brotherton, Barbara A.....	215
Bradley, Heather.....	238	Brouillet, Danielle	132
Bradshaw, Nancy Lucinda.....	223	Broullire, Kristin	192
Brady, Reagen.....	140	Broussard, Ryane E.....	213
Braman, Helga Barbara.....	160	Brower, Elayne M.....	160

Brown, Betty J.....	116	Budell, Stacey Marie.....	157
Brown, Caroline Mather.....	122	Budhabhatti, Chanda Sawant.....	94
Brown, Carolyn Olivia.....	272	Buehler, Barbara Ann.....	122
Brown, Cheryl Marie.....	266	Buehn, Cheryl N.....	235
Brown, Deborah Anne.....	272	Bugbee, Myra J.....	203
Brown, Emily.....	269	Build, Mary S.....	116
Brown, Jacqueline Lee.....	84	Bull, Sarah.....	183
Brown, Jewell Bailey.....	200	Buller, Marcia S.....	117
Brown, Julie Marie.....	226	Bulluck, Martha Corbi.....	210
Brown, Kathleen Marie.....	159	Bundgard, Olive Grainger.....	235
Brown, Krys M.....	147	Bunk, Evelyn Christina.....	121
Brown, Lois C.....	232	Bunn, Catherine Lynne.....	223
Brown, Melanie.....	221	Burch, Patricia Ray.....	195
Brown, Melanie Lee.....	150	Burch-Owings, Thelma Juanita.....	157
Brown, Molly.....	116	Burdekin, Sue.....	81
Brown, Robin A.....	228	Burghy, Rebecca Estelle.....	159
Brown, Rose M.....	104	Burgin, Kendra.....	200
Brown, Sandra A.....	118	Burgunder, Cynthia.....	251
Brown, Shirley Watts.....	188	Burklund, Jeanette Marie.....	207
Brown, Toni C.....	166	Burnett, Jenny Lynn.....	273
Brown, Virginia Ruth.....	135	Burnett, Mary Elizabeth Victoria.....	202
Browne, Patti Diane.....	223	Burnett, Mary Parham.....	202
Browning, Jill.....	118	Burnor, Terri Anetta.....	143
Browning-Santa Maria, Catherine Ann.....	259	Burns, Maria G.....	202
Bruce, Lindsey.....	188	Burrill, Samantha Joelle.....	131
Bruchhausen, Karin.....	92	Burris, Kelly K.....	140
Brueck-Paschko, Monika.....	92	Burriss, Madeline W.....	103
Bruha, Patti Lou.....	230	Burrow, Shauna McKamey.....	245
Brun, Kelley M.....	272	Burrows, Donna Maria.....	132
Brunato, MacKenzie.....	90	Burton, Catherine Suzanne.....	84
Brundage, Diane S.....	102	Burton, Diana Lynn.....	188
Brunner, Stella.....	163	Burysz, Marilyn J.....	214
Brunni, Stephanie.....	135	Buscher Mahon, Jessica Anne.....	88
Brusco, Patricia Diane.....	174	Bush, Linda Lee.....	171
Brusseau, Barbara J.....	125	Bush, Ronna Gayle.....	128
Brutlag, Ida.....	128	Bush, Valarie Lynn.....	268
Bryant, Audrey Jean.....	185	Bushko, Nancy Bailey.....	94
Bryant, Evelyn.....	109	Bussell, Kaitlyn.....	188
Bryant, Margret Nelle.....	126	Butcher, Beverly Jo Ann.....	255
Bryant, Mary Snell.....	207	Butler, Julie.....	260
Bryant, Molly Kathryn.....	185	Buzzell, Elizabeth Anne.....	226
Bubb, Teresa L.....	152	Byrne, Maggie.....	258
Bubynina, Irina Vladimirovna.....	166		
Bucci, Betty Patterson.....	263	--C--	
Buchta, Jessica.....	223		
Buchwald, Patsy M.....	190	Cabot, Michele Morgan.....	269
Buckanin, Dorothy L.....	118	Cafoncelli, Susan.....	122
Buckelew, Sonya Tara.....	272	Cagle, Kimberlee S.....	183
Buckingham, Sharon Fisher.....	214	Cain, Linda R.....	104
Buckner, Lisa M.....	183	Caine, Jennifer Mary.....	174

Caldwell, Janet L	125	Carr, Bonnie Lundquist	215
Callar, Donna Howe	106	Carroll, Linda J	198
Callihan, Belinda	168	Carruth, Sandra Marie	198
Calwell, Bonnie June	85	Carson, Cindy	178
Cammack, Kelli Jane	174	Carson, Julie	180
Camp, Teresa Ann	111	Carter, Brenda Joyce	157
Campbell, Catherine	265	Carter, Cevera	202
Campbell, Coleen Anne	95	Carter, Liesl R	107
Campbell, Danyelle Ann	162	Carter, Michelle Ariel	273
Campbell, Dorothy B	120	Carter-Coleman, Anne Christine	81
Campbell, Joanne Angela	122	Caruso, Natalie Ann	111
Campbell, Patricia Ann	124	Carver Weyhmuller, Julee	138
Campbell, Roberta S	250	Case, Sandra Hodson	268
Campbell, Susan Mary Irene	125	Casey, Suzanne Rhodes	238
Campo, Nicole	111	Casini, Angela Jane	138
Campos, Kathleen M	97	Castaneda, Patricia Jean	231
Canadian Rockies Chapter	278	Casteel, Angela Paprskar	180
Candiani, Karen	214	Castillo, Constance	114
Canepa, Christine	258	Castner, Linda Fritsche	122
Cangiano, Loreli B	268	Castro, Blandy	252
Cannon, Andrea	157	Catlin, Ann	188
Cansdale, Carol A	154	Catto, Sara Brianne	260
Cantor, SarahMaura C B	122	Caubble, Leslie	212
Capel, Lacey	154	Cavalcante, Deborah Ann	183
Capitol, Alexandra	188	Caven, Victoria	79
Capizzi, Jane G	163	Cavenagh, Neva Elizabeth	81
Capozzi, Jan	103	Caywood, Carol Fries	106
Capstick-Jones, Sarah Jane	178	Caywood, Malinda Ann	106
Car, Joanna Joy	168	Cellucci, Lauren	108
Carastro, Marie F	198	Central New York Chapter	117
Carastro, Susan	203	Central Oregon Chapter	152
Carbonell, Terry L	214	Cerise, Barbara	149
Cardin, Terry L	273	Cerpovicz, Holly	113
Cardona, Glenda	273	Chaabna, Hanane	79
Carico, Altha Miller	107	Chabat, Nicole F	97
Carissimi, Theresa	206	Chabot-Fence, Dene	246
Carl, Hillary M	111	Chabrian, Margaret J	131
Carlin, Virginia T	103	Chaffey, Kay Gott	246
Carlson, Kaitlyn	128	Chalker, Alison Frances	97
Carlson, Lyndsay Ann	271	Chambers, Penny Mabe	266
Carmichael, Maryse D	89	Champlain, Eleanor Louise	215
Carnahan, Margaret Dennis	132	Champlin, Marian D	143
Caro, Valerie	267	Chan, Eileen	277
Carolinas Chapter	200	Chan, Pat	226
Carpenter, Elizabeth M	145	Chan, Tsz Kwan Alice	277
Carpenter, Lori	248	Chandler, Ann L	110
Carpenter, Nancy R	97	Chandler, Heather	209
Carpenter, Reva Horne	200	Chandler-Law, Linda D	246
Carpenter, Rikako Sugiura	90	Chang, Therese	259
Carpp, Carolyn Claire	165	Chang-Pryor, Janet Karen	226

Chantos-Westbrook, Grace Currie	183	Clark, Janet K	113
Chantrill, Renee	91	Clark, Julie E.....	245
Chapman, Jodie	233	Clark, Katherine Hamby.....	183
Chapple, Elizabeth.....	165	Clark, Kimber	203
Charles, Constance E.....	252	Clark, Patience L.....	181
Charlton, Roberta L	157	Clark, Sandra	252
Chase, Elaine F	268	Clark, Sarah Lorraine.....	213
Chase, Jenna Ann	259	Clark, Susan	250
Chase, Jennifer Margaret	157	Clarke, Carolyn Elizabeth	271
Chase, Marilyn T.....	269	Clarkson, Angela Lyn	159
Chase, Meadow K	252	Clemens, Frankie Bea	252
Chattin, Lois J	157	Clements, Winoma Alice.....	193
Chauvet, Sarah M.....	235	Cleveland, Margaret L	164
Chay, Andrea B	154	Clifford, Royce Ellen	241
Cheel, Margot P	113	Clinton, Nancy Jean.....	233
Chen, Jingxian	122	Cloud, Angela Christine	180
Cherkasova, Yelena	160	Coachella Valley Chapter	228
Cherry, Jessica	162	Cobarruviaz, Barbara.....	228
Cherry, Marilee H.....	252	Cobb, Jerrie	167
Cheshire, Suzanne	252	Coburn, Harriet	192
Chesterfield, Janet Margaret	88	Cocanour, Gale Louise	193
Chicago Area Chapter	128	Coe, Diane Wilder.....	207
Chick Drum, Laura.....	143	Coeytau-Britton, Marielle Genevieve	266
Chigi, Camille Antonia	235	Coffeen, Virginia M	128
Chin, Donegal	228	Coffey, Bonita	242
China Section	84	Cohen, Amber.....	203
Chmelir, Kathleen	273	Coker, Regina.....	213
Cholakova, Margarita E	119	Coker, Sally Walker	195
Chong, Shun Wing Rainis	84	Colbert, Virginia L	187
Choy, Nelwyn C	221	Cole, Dianne Lauren.....	259
Christensen, Marie H.....	219	Cole, Laura Marina	271
Christensen, Shannon M	221	Cole, Milena Marta.....	269
Christian, Carol Ann.....	103	Cole, Muriel A	162
Christian, Elizabeth Dorrance	152	Coleman, Christine	138
Christian, Nancy Ahlers	122	Coleman, Elise.....	97
Christmas, Gayle Elaine	153	Coleman, Jessica.....	204
Church, Carol E	95	Coleman, Tweet Theresa	201
Church, Elizabeth J.....	138	Coleman, Victoria.....	267
Churchill, Janet I	95	Coles, Dana Lynn	188
Churchill, Laurice U	233	Collier, Patricia Ellen.....	126
Churchill, Sheri Michelle	174	Collier, Sheila Lynn.....	273
Cinco, Blanca Elsa.....	263	Collings, Pamela Ann	125
Ciniero, Paula	162	Collins, Abbi	84
Cioffi, Linda Marie.....	121	Collins, Ashley	165
Clabaugh, Sharyn C	150	Collins, Beverly Bell	113
Clapper, Tammy Marie	97	Collins, Catherine Lane	153
Claremont, Gail M.....	190	Collins, Chloe	89
Clark, Beverly Jeanne	164	Collins, Elizabeth M	248
Clark, Deborah.....	132	Collins, Jean Elizabeth	263
Clark, Elizabeth A	168	Collins, Suzanne Andrea	101

Collum, Kathleen Osher	195	Copeland, Marsha	194
Colon, Linda Gail	128	Copeland-DeVan, Cynthia	187
Colorado Chapter	173	Copping, Courtney	128
Colorni, Avigail Barbara	94	Coqk, Naraline J	120
Coltharp, Linda	171	Corcoran, Lisa Anne	209
Columbia Cascade Chapter	152	Cormia, Patricia H	234
Colvette-Pepper, Peggy Ann	198	Cormier, Rebecca L	113
Colvin, Cindi	183	Cornelius, Melinda G	218
Colwell, Claudette	171	Cornforth, Jan M	162
Comeau, Carole Gene	150	Corrao, Natalie Denise	174
Comeaux, Dionne	195	Corsetti, Lisa	263
Compardo, Eloise E	248	Costell, Tracy Lynn	201
Compton, Mary Potter	261	Cote, Janet Susan	250
Condrey, Susan	187	Cotham, Lisa	213
Conlin, Anne S	122	Cotman, Cheryl	238
Conlin, Margaret M	167	Cottrell, Nina Louise	143
Connecticut Chapter	110	Courtney, Debra Ann	125
Connell, Christina Anne	263	Courtney, Nancy	146
Connell, Mary J	273	Coussens, Ellen J	223
Conner-Steeb, Susan	273	Coverdell, Aileen	161
Connole, Doreen A	252	Covington, Candace J	252
Connolly-Smith, Ariel	209	Cowden, Elizabeth	85
Conover, Laura Ann	210	Cowing, Evelyn	269
Conroy, Angelee Moraine	273	Cox, Alice D	194
Consolino, Helen Sherwin	242	Cox, Deborah Louise	122
Contento, Bonnie	117	Cox, Pat A	183
Contreras, Claudia Lilia	236	Coyote Country Chapter	229
Conway, Patsy Ann	215	Cozad, Rebecca Fisher	150
Cook Inlet Chapter	153	Cozart, Anne	180
Cook, Carolyn H	192	Cozzi, Diane Marie	128
Cook, Ilse S	258	Crabtree, Colleen	269
Cook, Jennifer	101	Craft, Joan	126
Cook, Maggie C	227	Cragg, Wendy	85
Cook, Melissa Ann	180	Craig, M Kaye	269
Cook, Priscilla O	165	Crane, Pamela H	194
Cook, Sherry J	202	Crane-Bailey, Donna Gale	236
Cook, Stephanie	248	Cranfill, Elizabeth Caroline	263
Cook, Susannah Rebecca	103	Crater Lake Flyers Chapter	153
Cooke, Mary S	160	Crawford, Kay P	137
Cooley, Dorothea L	219	Crawford, Mary A	202
Coolidge, Mariette I	273	Crawford, Sharon R	233
Coombs, Margaret Lillian	277	Creamer, Celeste	170
Coombs, Reba	246	Creamer, Christina	126
Cooney, Bernadette Anne	95	Creason, Mary Rawlinson	140
Cooney, Cheryl Jean	260	Cress, Jennifer Ann	235
Cooper, Holly Beth	183	Crevani, Carole	122
Cooper, Joan Deere	229	Crist, Grace B	185
Cooper, Kara Michele	174	Cristiani, Mary J	268
Cooper, Rebecca Lauren	242	Critchell, Iris C	233
Copeland, Constance Lee	145	Crittenden, Grace	260

Crombez, Emily	90	Dalzell, Cecilia Marie	111
Crommelin, Jean S	117	D'Amato, Maria	227
Cronk, Janna Annette	235	Daml, Cheryl Ann	143
Crook, Tricia L	154	Damschroder, Lulu J	126
Crooker, Barbara Louise	237	Danielson, Debra J	122
Crooks, Victoria	183	Danko, Brittany	135
Crosby, Leslie	258	Dannecker, Kathleen J	260
Crossman, Donnielle	215	Danova, Nichole A	103
Croston, Victoria Kay	183	D'Anton, Nicole	122
Crotty, Sharon	215	Darcy, Gisele Reaney	266
Crowder, L J	183	D'Arcy, Kellie J	227
Crowell, Jacie Ann	267	Darcy-Hennemann, Suzanna	165
Crown, Lori D	225	Darling, Liz	171
Croyle, Diana S	248	Darling, Maureen R	125
Crozier, Penthea	241	Darmitzel, Sarah Louise	132
Crum, Jennifer	194	Darrah-Hage, Megan	143
Crum, Ruth May	159	Darwish, Heba	79
Cull, Thelma J	268	Dascoli, Donna	82
Cullen, Peggy Louise	111	Dash, Marlene C	104
Culley, Kathryn Day	125	Date, Noriko	86
Culp, Alexandra K H	238	Daughtry, Judith A	231
Culp, Doris F	124	Dauscher, Jillian G	246
Culton, Stacy Kathryn	95	Davenport, Tracy Dawn	143
Cunneen, Judith Ann	163	Davidson, Austin Jessie	261
Cunningham, Deborah Rose	263	Davidson, Margaret Sage	111
Cunningham, June G	260	Davidson, Ursula Malluvius	204
Cunningham, Tamara	229	Davies, Rebecca	268
Cunningham, Zoe	97	Davis, Amanda	111
Currey, Gail Catherine	235	Davis, Amy	238
Curtis, Brekin Nicole	174	Davis, Amy Susanne	102
Curtis, Diana Marie	102	Davis, Audree	242
Curtis-Taylor, Tracey	84	Davis, Carolyn Walker	235
Cutting, Marian M	117	Davis, Charlene	188
Cutts, Susan	260	Davis, Donna M	263
Cypher, Tosha	160	Davis, Dorothy F	252
Czerny-Loehrlein, Gabriele	92	Davis, Gudrun	207
		Davis, Jennifer Rae	168
--D--		Davis, Linda Fitzpatrick	170
Da Silva, Flavia Padilha	83	Davis, Luana S	149
Dade, Diana	118	Davis, Mary Ann Therese	174
Daelman, Annette	92	Davis, Meagan	206
Daflucas, Margaret Marie	132	Davis, Nancy	120
Daisy-Bautista, Jessica Stetson	122	Davis, Shirley Rogers	206
Dal Pezzo, Angela Doris	230	Davis, Susie Jane	219
Dale, Joanne Margaret	97	Davis, Suzanne Cleone	221
Dallas Chapter	177	Davis-Judd, Michelle Rose	223
Dalton, Carol D	164	Dawson, Cherleigh	207
Daly, Anna Amelia	97	Day, Leslie Lynn	252
Daly, Catherine Ellen	97	Day, Nancy	191
		De Asis, Gabriella Noblejas	255

de Auer, Christina Leslie	86	Depew, Deirdre Zallnick.....	121
de Mayo, Claudia Poulnot	209	DePue, Alexandra Nicole.....	238
de Oliveira, Rosemeri Trindade Teixeira	83	Dermott, Jill Patricia	86
De Singh, Harpreet A De	94	Deshmukh, Saudamini Madhav	94
Deal, Sarah Marie.....	149	Desper, Beatrice S.....	213
Dealey, Elizabeth Young	237	Detmar-Pines, Gina Louise.....	119
Dean, Ashley	188	Dettmer, Barbara Jean	125
Dearth, Julianne.....	215	Devine, Kathleen Marie	97
Deaver, Jeanne Marie	165	Devlin, Kathleen.....	252
DeBaun, Betty Eilene	135	Devold, Karen Marie	166
DeBlock, Tricia.....	136	Dew, Katherine	246
DeBuhr, Stefanie	92	Dewey, Deborah Marie	172
DeCanter, Mary Elizabeth	164	Dewulf, Suzanne Maloney.....	127
Decker, Kelly L.....	273	Dey, Sharyn Elizabeth	221
Decker, Laura	237	Dhital, Sunita.....	109
DeCourley, Claudette	252	Dhuna, Ahmi	137
Deeds, Barbara Lucile	146	Diaz, Deborah	104
Deeter, Wendy Wenk	129	Dickemore, Maya M.....	271
DeFriez, Suzanne Michelle.....	261	Dickerhoof, Dorothy Kathleen.....	187
DeGraaff, Teresa M	154	Dickey, Frances Caroline.....	250
DeGraff, Susan M.....	96	Dickson, Marilyn I.....	86
DeGroot, Rebecca Mari	171	Dickson, Marilyn L.....	132
DeHaan, Vici A	174	Diego, Cheryl	122
DeHaven, Debi	126	Dienstbier, Chantal	278
Deisher, Debra L.....	97	Dierolf, Carolgene	236
Del Favero, Laura Ann	263	Dieser, Anna Jo	236
Del Pino, Regina McCollum.....	204	Dietrich, Mary S	212
Delage, Kristi Marie	143	Diggle, Kathryn S	113
Delaware Chapter	95	Dillard, Paula Alger	174
Delay, Sharon Aileen.....	182	Dilley, Joan E	233
DeLean-Weber, M Lynn	134	Dillman, Lois	239
Delgado, Susan Pollack	209	Dillon, Madeleine	104
Della Cioppa, Caren Neila	160	Dinan, Elizabeth Crowley.....	260
Della, Teena	277	Dinsmore, Rebecca E.....	145
Dellamorte, Patricia M	113	Dirian, Kathryn Marie	231
Delyser, Dydia Yvonne	230	Dirienzo, Morgan.....	185
DeMaria, Grace	97	Distaso, Pamela Anne	255
Demko, Janice C	206	Distefano, Maria A	120
Demmer, Mary Ann.....	215	Ditsch, Patricia Ruth	170
Demore, Louise H.....	260	Ditton, Delores E	125
DeMoura, Candi.....	252	Dituri, Amy Entress	222
Denber, Michele J.....	118	Dively, Beth Ann	268
Denham, Mindy M.....	188	Dizon-Townson, Donna	271
Denney, Kama Louise	146	Djemai, Rebecca.....	79
Dennis, Deborah C	200	Dobelli, Amanda C Christi.....	79
Dennis, Martha Raye.....	102	Doctor, Katarina	108
Denson, L Dianne	212	Doddridge, Pamela	239
Denton, Melinda J.....	159	Dodson, Billie E.....	261
Denton, Sandra S	140	Dodson, Margaret Alice	129
Denton, Sarah.....	174	Doering-Jones, Jennifer L.....	165

Doherty, Monica Anne	168	Dunks, Kristi.....	162
Dohrenwend, Jeffrey Hadley	145	Dunlap, Maribeth L	103
Donaldson, Patricia Ring	242	Dunn, Amy	217
Dongol, Maheswari	109	Dunn, Leah Ott.....	202
Donner, Teresa Marie.....	138	Dunnam, Mary Helen Foster.....	195
Donovan, Elizabeth J.....	259	Dunne, Suzanne P.....	104
Dooley, Florence C.....	121	Dunning, Christine McKinley.....	150
Dorau, Brigitte.....	83	Dunn-Mangnall, Taya Ann.....	227
Doty, Lisa Marie Pettit	245	Dussell, Christina Rose	159
Dougherty, Elizabeth Irene	137	Dwelle, Peggy L	245
Douglas, Cynthia Lynn	260	Dyer, Angela	242
Douglas, Jonna Sotelo	269	Dyer-Kendler, Charissa A.....	97
Douthitt, Iona Faith	231	Dyk, Deanna Rae.....	182
Downey, Deborah.....	273	Dykema, Deborah L.....	242
Downey, Deborah Anne	139	Dyson, Sheila.....	79
Downing, Billie Marie	113	Dziadulewicz, Melanie	168
Downing, Sarah	160	Dzyndra, Natalia	245
Doyle, Margaret G	104		
Drabek, Angela.....	189	--E--	
Dragman-Renz, Louise.....	252	Earhart, Nancy Ann	227
Dragoo, Edna M.....	95	Early, Julie	113
Dragten, Marita Carol	190	Easom, Ruby Lee	207
Drane, Jana Sharp.....	194	East Canada Section	85
Draper-Hivert, Linda Mae	246	Easterly, Ann Sandra.....	159
Dratler, Cheryl Lynn	214	Eastern Idaho Chapter	154
Drayster, Sheila Anne.....	232	Eastern New England Chapter	112
Drebing, Mariana D.....	117	Eastern Ontario Chapter	85
Dreger, Deirdre Ann.....	145	Eastern Pennsylvania Chapter	96
Drescher, Margaret Judith	143	Eastman, Patricia Leach.....	263
Dreyfuss, Debi Katzen	108	Eaton, Jeanette.....	111
Drinkwater, Roberta.....	278	Eaton, Katherine Alice	267
Driver, Melody Rose	236	Eaves, Rita C.....	189
Duarte-Inwin, Frances M	250	Eby, Patricia Smith	197
Dubrow, Lisa Bryant	267	Eby-Buck, Gloria Joyce	140
Dubrow, Sandy.....	279	Eccles, Sarah.....	269
Duckworth, Ladda Tammy.....	129	Ecclesine, Amy	227
Dudensing, Abby	197	Echemann, Barbara B	261
Dudley, Jutta Siefert	118	Eckermann, Mayrie Elizabeth	168
Dudley, Kimberly Ann	199	Eddy, Elaine.....	273
Duerk, Valissa Lee.....	105	Eddy, Lindsay	250
Duffy, Bertie K.....	255	Eddy, Rachel Lynn.....	138
Duffy, Josephine Ann	261	Edelstein, Bettina.....	110
Duggan, Rebecca Shannon	140	Edmonson, Elinor Ruth.....	98
Dugger, Carolyn D.....	236	Edwards, Bonita L.....	207
Dulson, Katherine	261	Edwards, Marion Lawry	82
Dumont, Samantha.....	215	Edwards, Miranda M.....	162
Dunbar, Martha C.....	113	Egan, Elizabeth Maureen	85
Duncan, Keenyn	189	EGGE, Yvonne May	104
Duncan, Phyllis Anne	166	Eggert, Kimberly Louise.....	212
Duncan, Terry C	263		

Egglestone, Denise.....	86	Ess, Vanessa Lyn.....	94
Egglestone, Lauren.....	86	Essaye, Gloria Gustafson.....	120
Egle, Shawn G.....	174	Estes, Samantha.....	134
Ehmann, Kerstin.....	79	Estevez, Michelle Marie.....	214
Ehenn, Helen.....	239	Eubanks, Lottie J.....	180
Ehrenfeld, Emily.....	113	Eulitt, Mercedes.....	223
Ehrenreich, Judy A.....	164	Evans, Barbara J.....	259
Ehrlander, Sue Ann.....	85	Evans, Blanche W.....	215
Ehrlich, Linda F.....	273	Evans, Dawn Frances.....	79
Eichholz, Patricia Louise.....	150	Evans, Deborah.....	82
Ekstrom, Diane.....	248	Evans, Elaine Kay.....	141
El Hajj, Nancy E.....	215	Evans, Helen L.....	126
El Paso Chapter.....	179	Evans, Linda J.....	98
Elarmali, Flora Belle Bahaa.....	79	Evans, Sherryll S.....	207
Eld, Margot J.....	98	Everitt, Stacy.....	202
Eldridge, Linda Barker.....	239	Evernham, Caroline.....	210
Elias, Michele A.....	261	Evey, Gabrielle.....	223
Elligott, Margaret Cecile.....	190	Ewart, Karen Marie.....	210
Ellinghouse, Carol.....	174	Ewing, Barbara K.....	126
Ellis, Christi M.....	113	Eychaner, Patricia Ann.....	265
Ellis, Kiersten.....	239	Eyles, Silke.....	223
Elsbach, Ann Ensley.....	246	Ezell, Nancy J.....	187
Elsholz, Kimberly Kessel.....	207		
Emberg, Patricia Ann.....	143	--F--	
Embry-Riddle Daytona Chapter.....	201	Fabizak, Delores E.....	159
Emerald Angels of the		Fagan-Smith, Barbara.....	236
Gulf Coast Chapter.....	201	Fahey, Caitlyn.....	223
Emerson, Morgan Rose.....	113	Fain, Suzanne.....	183
Emery, Marilyn L.....	154	Fairbanks, Mary Shannon.....	269
Emmons, Christine B.....	261	Fairbanks, Nancy Pat.....	126
Emrick, Diana Sue.....	180	Falco, Mary Louise.....	121
Emry, Rose.....	252	Falk, Donna L.....	120
Enba, Miral Mohamed Manar.....	79	Falstrom, Mary Treve.....	233
Engard, Irene P.....	239	Fanfera, Virginia G.....	98
Engel, Allie.....	132	Fanto, Alice.....	213
English, Anne Louise.....	161	Far East Section.....	90
Englund, Frances L.....	118	Farjian, Alice Y.....	79
Enriquez, Serenity.....	248	Farley, Theresa L.....	242
Enriquez, Tamara Ann.....	258	Farley, Traci Christina.....	215
Erhardt, April.....	150	Farmer, Constance Anne.....	233
Erickson, Alana.....	157	Farnham, Evelyn V.....	137
Erickson, Alicia Ross.....	143	Farooq, Rabia.....	79
Erickson, Elizabeth Murphy.....	110	Farouqa, Leen.....	79
Erickson, Lois Ann.....	237	Farrell, Catherine M.....	192
Eriksen, Anne C.....	96	Farrell, Leslie Hall.....	206
Erikson, Mary Lou.....	129	Farris, Anita.....	263
Ernst, Kim D.....	230	Fasano, Marie A.....	273
Erwin, Monica K.....	237	Fast, Alison F.....	234
Espinosa, Patricia L.....	86	Faught, Paula Bea.....	171
Espinoza, Yvette Pamela.....	252		

Faulkner, Amanda	98	Fisher, Elizabeth	104
Faulkner, Georgia Gail	197	Fisher, Mikayla	152
Faulstick, Judith	225	Fisher, Sheryl	152
Fauque, Julie Irene	91	Fitch, Elaine E.	137
Fautin, Daphne Gail	187	Fitzpatrick, Beryl Ethelene	159
Fawkes, Caroline Felicia	217	Fitzpatrick, Cindy R.	216
Fay, Arielle	147	Fitzroy, Nancy Deloye	121
Fechter, Charity	162	Flaherty, Natasha M	168
Feddal, Nora F.	256	Flaming, Melissa Dawn	185
Fee, Charlene	139	Flanagan, Laura	168
Feik, Mary S.	95	Flanary, Virginia	230
Feldman, Arlene Butler	98	Flandera, Lynn	277
Feldman, Jill Myerson	129	Flaspholer, Melissa	242
Feldstein, Lynda Sue	122	Fleet, Taryn	207
Feliciano, Sandra	106	Fleisher, Ruth Shafer	204
Felker, Kathleen Mary	241	Fleming, Connie G	199
Fenimore, Jeanne L.	256	Fleming, Darci	228
Fenwick, Beverly Ann Peters	185	Fleming, Judith	229
Fercho, Kelene Ann	168	Fleming, Pamela Kay	136
Ferek, Cindy Pearson	102	Flesher, Pamela Duncan	263
Ferguson, Claudia Kay	256	Fletcher, Anne Martin	202
Ferguson, Shirley Jeanne	108	Fletcher, Mary P.	207
Fernandez, Mary Elizabeth	207	Fletcher, Maybelle	183
Feronti, Tia Linn	189	Florida Firstcoast Chapter	202
Ferrato, Beverley Mary	248	Florida Goldcoast Chapter	203
Ferrell, Elizabeth Szoke	132	Florida Gulf Stream Chapter	206
Ferrero, Diana	91	Florida Suncoast Chapter	207
Ferries, Megan	279	Florio, Claire	263
Ferris, Grace J	258	Florio, Kate	192
Fey, Jennifer D	263	Flowers, Kai	252
Fiala, Terry L	174	Flynn, Dorothy Llewellyn	251
Fiaui, Cynthia Brinkerhoff	222	Flynn, Karen June	154
Fickett, Marion L	261	Foeh, Ruby Alice	194
Field, Kimberly Ann	117	Fogle, Beverly	152
Fildes, Terri L	125	Foley, Mary F	128
Filippova, Elina Vladimirovna	266	Follender-Birns, JC	120
Filucci, Julie Kristen	174	Follezou, Morgane	91
Finch, Merry Beth	269	Folsom, Karen A	132
Fingarson, Lana Marie	194	Fooladi, Amy Lee	202
Finger Lakes Chapter	118	Foose, Betty S	154
Fink, Kelsey	189	Foote, Gail A	189
Finnish Section	91	Forbes, Dierdre Anne	152
Fioravanti, Barbara Kussmaul	121	Forbes, Lynne Donivan	98
Firminhac, LaJean Ardel Roy	143	Forbes, Patricia L	263
First Canadian Chapter	85	Forcey, Marcia Lee	136
Firth-Butterfield, Rohaise Isobel	171	Ford, Heather Lesley	82
Fischbeck, Vicki Lynn	252	Ford, Mary Margaret	252
Fischer, Edith Copeland	102	Ford, Susan Louise	154
Fischer, Heather Ann	96	Forseth, Jenna Lynn	277
Fisher, Diane Tribble	120	Forshaw, Davida	82

Forster, Caroline	147	Fresno Chapter	229
Forster, Jennifer	279	Fricke, Barbara Ann	192
Forster, Susan	251	Fridley, Meghan	174
Forsyth, Marie	273	Friedman, Linda J.	178
Fort Worth Chapter	180	Friend, Danielle L.	183
Fortin, Marie Helene	89	Frierson, Patricia B.	198
Fortin, Nathalie	85	Frigolet, Lorraine	252
Fortuna, Dominique-Elyse	89	Frith, Nancy E.	150
Fortune, Mary M.	207	Fritts, Barbara J.	111
Foster, Barbara Louise	136	Fritz, Cindy	157
Foster, Caitlin Christine	204	Frolova, Inna Vladimirovna	167
Fouquet, Nancy D.	259	Fron, Amanda	270
Fout, Patricia	207	Frost, Jennifer	174
Fox, Ann D.	154	Frost-Swank, Donna Marie	222
Fox, Kathleen Carol	85	Fruehling, Gudrun Rogge	232
Foxlin, Xyla	113	Frumkin, Shiri	94
Foy, Carol M.	171	Fry, Nancy W.	107
Foy, Susan H.	104	Fryer, Stephanie	242
Fraidoon, Yasmeen	79	Fu, Wenyu	84
Frame, Mearl M.	270	Fualautoalasi, Matootua	229
France, Nancy D.	180	Fuchs, Angela Else	92
Francois, Marianne Monique	192	Fulks, Donna G.	139
Frank, Courtney	195	Fuller, Olivia	201
Frank, Kathleen Marie	269	Fullerton Chapter	230
Franke, Allie E.	202	Fullgraf, Rosalind R.	134
Franklet, Beverly Bixler	154	Funk, Wally	180
Franklin Hancher, Jean	86	Fusano, Lisa A.	256
Franklin Ludwig, Alicia Jane	212	Futehally, Rabia	94
Franklin, Brooke Marie	178	Fydrych-Hodges, Josie Joan	219
Franklin, Evelyn Ruth	242		
Franklin, Margie	109	--G--	
Franklin, Susan	245		
Frankowski, Elizabeth T.	183	Gaard, Vibeke	174
Frantz, Etta Sue	183	Gabel, Alison	273
Frantz, Ruth Ellen	129	Gaddis, Doris L.	102
Frantz, Sarah T.	163	Gaebel, Cheryl Lee	222
Fraser, Beverly Ann	86	Gaerte, Lara Zook	146
Fraser, Catherine Una	86	Gageby, Janet S.	246
Fraser, Rhona	125	Gagnon, Nicole	113
Frazee, Teresa Ann	143	Gaithe, Betty Ann	170
Frazier, Brenda Kay	258	Galbraith, Carol	106
Freeland, Pamela M.	222	Galgano, Lucia Nan	273
Freeman, Barbara Silva	222	Galloway, Deborah V.	104
Freeman, Genevieve Danielle	143	Gallman, Carly	143
Freeman, Jessica	187	Gallo, Vanita L.	174
Freeman, Teresa Lynn	229	Gamble, Carole A.	263
Freier, Norma J.	129	Gamble, Heather Lynn	252
Freitag, Judith Olive	143	Gamble-Lerchner, Kathryn Mary	86
French Section	91	Gamet, Ginger	98
Frenz, Nadine	147	Gandolfi, Norva Gina	252

Gans, Margery Thayer.....	113	German Section	92
Ganson, Barbara Anne.....	206	Germyn, Stephanie Marie.....	266
Gao, Ying.....	207	Gerren, Donna Sue.....	174
Garcia, Andrea P.....	230	Gery, Mignon Dubreuil.....	273
Garden State Chapter	118	Geyer, Swaantje C.....	92
Gardinier, Minnetta V.....	137	Gharbi, Aicha.....	79
Gardner, Bette.....	263	Ghoram, Whitney Jean.....	253
Gardner, Eva.....	107	Gibb, Mary K.....	98
Gardner, Sandra S.....	111	Gibbons, Judith Lynne.....	266
Gardner, Willy H.....	263	Gibbs, Rebecca.....	168
Garby, Christine Stephanie.....	171	Gibeault, Danielle.....	147
Garby, Michelle.....	171	Gibson, Louanne.....	178
Garillot, Anne Lise.....	89	Gibson, M Rita.....	233
Garliepp, Dorothy May.....	222	Gibson, Rhoberta H.....	231
Garner, Claudia E.....	98	Gibson, Rosemary.....	210
Garner, Jordan.....	198	Giffin, Kylie.....	242
Garner, L Michele.....	212	Gilliam, Frances I.....	232
Garner, Mary F Sumrall.....	213	Gillies, Glen Judith.....	241
Garner, Patricia Newman.....	108	Gillrie, Brinn.....	279
Garraffa, Marlene.....	239	Gilreath, Virginia N.....	199
Garrison, Terri Joanne.....	86	Gimbel, Ashlie Montague.....	242
Gartman, Robin J.....	241	Gingras, Sarah.....	225
Garwood, Barbara.....	252	Girouard, Mary Jo.....	197
Gaskill, Marla K.....	149	Girts, Michelle Allen.....	152
Gaskins, Niki.....	137	Gitelman, Marcia Kramer.....	216
Gassoway, Victoria M.....	161	Giustina, Verda Marie.....	149
Gatchel, Leta M.....	191	Given, Jeanne.....	187
Gates, Madi.....	261	Glaser, Lila Bliss.....	248
Gathman, Laura Beth.....	252	Glasser, Carma J.....	160
Gatland, Elizabeth Eve.....	84	Glassman, Mary Elyse.....	256
Gauby, Karen Ann.....	98	Glennie, Jerry Witbeck.....	178
Gauer, Crystal.....	278	Glennon, Rhonda.....	227
Gaul, Deborah K.....	182	Glidden, Dana E.....	230
Gaul, Janeen.....	273	Glisson, Susan Marie.....	138
Gawell, Lynn.....	223	Glover, Cindy Jensen.....	279
Gay, Eileen Ruth.....	248	Gluhushkin, Wendy Debra.....	86
Gaylord, Nanette.....	196	Gnaedinger, Zoe.....	132
Gaynor, Nancy A.....	98	Godzala, Mattie.....	106
Gearin, Meagan.....	241	Goetze, Sandra Terry.....	246
Gearry, Shannon.....	149	Goff, Susan A.....	98
Geary, Jill.....	253	Goff-Dufek, Annette.....	253
Gebler, Janet Rose.....	138	Goins, Rebecca Stokes.....	218
Geczi, Kimberly.....	117	Golden Triangle Chapter	181
George, Lillian Jones.....	183	Goldman, Amanda Jenkins.....	116
George, Marilyn L.....	185	Goldmann, Aviva.....	231
Georgia Chapter	209	Goldsberry, Laura Jane.....	219
Geraghty, Laura.....	253	Goldsmith, Mary Elisabeth.....	258
Gerber, Susan Blakelee.....	79	Gollin, Joanna Mary.....	214
Gerecht, Doris B.....	92	Gomes, Martha DuPonte.....	114
Gerfen, Sonja L.....	265	Gomez Rodriguez, Marta.....	79

Gondela, Sarah Lynn.....	114	Greater Seattle Chapter.....	154
Gonzales, Jaime Treuting.....	213	Greater St. Louis Chapter.....	133
Gonzales, Janet Hulin.....	213	Green, Fara E.....	179
Gonzalez, Sandy Constanza.....	204	Green, Gayle Gorman.....	126
Good, Doris Dianne.....	213	Green, Janet.....	213
Goodall, Jean Ann.....	191	Green, Karen H.....	152
Goodrich, Linda Ann.....	219	Green, Rebecca.....	111
Goodwin, Barbara Ann.....	141	Greenham, Marcia Ellen.....	127
Goppert, Martha Nye.....	167	Greenleaf, Victoria.....	111
Gordley, Sandra Lee.....	126	Greenwood, Katherine.....	248
Gordon, Barbara S.....	103	Greer, Lynne.....	253
Gordon, Jenifer.....	273	Gregerson-Dahle, Mia Sui-ling.....	165
Gordon, Jenny.....	125	Gregory, Fay Elizabeth.....	161
Gordon, Mona Matthews.....	147	Gregory, Jacqueline J.....	154
Gordon, Vee.....	185	Gregory, Janet.....	260
Gorman, Kelley L.....	239	Gregory, Patricia A.....	263
Gorman, Theresa Ann.....	263	Grein, Marie Elisabeth.....	207
Gormley, Erin.....	79	Grekowicz, Danielle.....	242
Gorny, Jennifer.....	196	Griffin, Camille.....	111
Gorrill, Marion I.....	116	Griffin, Jean M.....	114
Gosling, Carol Anne.....	216	Griffin, McKenzie.....	169
Goudey, Candyce L.....	159	Griffith, Karen M.....	233
Gougeon, Carrie.....	141	Griffith, Terri.....	221
Gowans, Mary Jane.....	141	Grim, Rebekah Lynn.....	175
Goyer, Mireille.....	169	Grindeland, Sherry L.....	165
Grabman, Topaz.....	262	Grizard, Diane.....	273
Graettinger, Karen.....	248	Grobstein, Sherry.....	114
Graham, April.....	136	Gronau-Fietz, Lois Ann.....	183
Graham, Christy.....	183	Gros, Emily C.....	175
Graham, Jennifer Jane.....	82	Gross, Annie.....	94
Graham, Kathleen.....	270	Gross, Deborah.....	242
Granger, Daphne.....	183	Gross, Gail.....	273
Grant, Darlene Keister.....	139	Grove, Doris F.....	95
Grant, Kathy.....	219	Groves, Kathy.....	263
Grant, Kim.....	253	Groves, Laura Margaret.....	235
Grant, Kristen.....	248	Guarneri, Morgan A.....	98
Grant, Madison.....	239	Guerrieri, Meredith W.....	216
Grass, Sue Jane.....	259	Guetterman, Jennifer.....	230
Graul, Mary R.....	95	Guide, Sheena.....	216
Graumlich, Brenda J.....	132	Gunderson, Lucinda Isabel.....	248
Gravance, Elise E.....	223	Gurung, Bimala.....	109
Gravett, Rosemary.....	267	Guthrie, Alyce Newberry.....	218
Gray, Amber Lee.....	227	Guthrie, Linda Ann.....	135
Gray, Jean L.....	169	Guthrie-Schultz, Deloris Jean.....	250
Gray, Kathleen M.....	247		
Gray, Sue Bess.....	196	--H--	
Greater Cincinnati Chapter.....	131	Ha, Yeji.....	279
Greater Kansas City Chapter.....	132	Haag, Lisa.....	183
Greater New York Chapter.....	119	Haas, Marcia L.....	178
Greater Pittsburgh Chapter.....	101		

Haase, Geny.....	256	Hammer, Jean Henry.....	218
Haase, Madeleine L.....	231	Hammer, Ursula.....	92
Habenicht, Johanna.....	92	Hammill, Nancy.....	256
Haber, R Bonnie.....	119	Hammond, MaLinda.....	180
Haberfelde, Beverly Jane.....	225	Hammond, Tanis M.....	262
Haberkern, Gaby.....	92	Hammonds, Sarah.....	137
Haberle, Dina.....	223	Hamner, Marvine Paula.....	106
Hackler, Jeanette D.....	167	Hampton Roads Chapter.....	101
Hadar, Adi.....	94	Hamzah, Basmah HRH.....	79
Hadfield, Robin.....	86	Hamzah-Braybrook, Noor Azizah.....	82
Hadley, Celeste D.....	236	Hanan, Rose Rowland.....	246
Hagan, Darlene Dolores.....	219	Hancock, Jessica Nora.....	210
Hagan, Kirksey.....	216	Hancock, Melanie.....	155
Hagan, Mary Lou R.....	96	Hand, Tammy DeWald.....	98
Hagen, Dorothy M.....	271	Handrahan, Colleen Marie.....	239
Hagen, Kirsten Kara.....	98	Handtke, Heidi.....	136
Hagg, Helen.....	141	Hane, Marcia L.....	232
Hahm, Minal.....	147	Hanebut, Donna M.....	161
Haig, Pauline Jennifer.....	89	Hange, Patricia J.....	207
Halcott, Joy.....	106	Haning, Hayley.....	169
Hales, Sadie Willow.....	246	Hankla, Erin Paige.....	138
Haley, Carolyn Ann.....	141	Hanley, Cherie A.....	207
Haley, Judy K.....	189	Hanlon, Katherine.....	264
Haliti, Ruth Anna.....	92	Hanna, Christian.....	200
Hall, Cheryl J.....	262	Hanna, Patricia Jane.....	164
Hall, Harriett Monroe.....	198	Hannah, Carol M.....	242
Hall, Julia Corbett.....	197	Hansebout, Diane M.....	89
Hall, Julie Christine.....	170	Hansen, Charlie.....	212
Hall, Nancy M.....	98	Hansen, Christy.....	185
Hall, Suzanne E.....	98	Hansen, Edna Lee.....	127
Haller, Ann C.....	129	Hansen, Karol.....	229
Halloran, Sherlyn Denise.....	242	Hansen, Mary Lou.....	187
Hallstein, Ute Andrea.....	154	Hanson, Catherine A.....	242
Halpain, Sue.....	189	Hanson, Jonalea Rose.....	159
Ham, Shainaz.....	86	Hanson, Marjorie Crawford.....	276
Hamann, Marie M.....	253	Hanson, Mary Ann.....	270
Hambidge, Carolyn K.....	159	Hanson, Michelle Christine.....	251
Hambric, Sarah Faye.....	198	Hanson, Nicolette Ray.....	256
Hambrick, Erin.....	224	Hanssen, Cheryl Ann.....	175
Hamilton, Carol A.....	228	Hanthorn, Melissa.....	134
Hamilton, Helen Louise.....	132	Hanze, Sabine.....	83
Hamilton, Kelly Sue.....	169	Happy, Heather Amanda.....	207
Hamilton, Linda Martha-Feck.....	164	Harakat, Sanaa.....	169
Hamilton, Nadine C Rose.....	198	Haraldson, Nancy L.....	129
Hamilton, Penny R.....	175	Harbert, Karly.....	155
Hamilton, Sharon Y.....	219	Harbinson, Lynn M.....	161
Hamilton, Sylvia L.....	269	Harbowy, Susan E.....	98
Hamlett, E Ellen.....	181	Harclerode, Zoan.....	191
Hammack, Ilene J.....	192	Harden, Laurie.....	247
Hammarback-Speer, Rene Wicks.....	164	Harding, Candace Barbara.....	260

Harding, Cheryl Rose	127	Hatchett, Chantel	227
Harding, Joyce Autry	165	Hatfield, Cecile	204
Hardy, Kimberley	114	Hatton Mooney, Judie Jensen	171
Harley, Naomi H	122	Haupert, Brittny	169
Harman, Donna Lee	237	Hausteen, Karen Grace	242
Harmer, Virginia Curtis	258	Havens, Kathryn Anne	167
Harmon, Kay Beverly	236	Havice, Shirley Lucille	124
Harnett, Lenna G	233	Hawkes, Erin	261
Harper, Barbara Lee	270	Hawkins, Katherine	119
Harper, Caroline J	189	Hawkins, Sandra	108
Harper, Christine Phillips	220	Hawks, Barbara Jean	117
Harper, Rhonda Ann	164	Hawley, Elizabeth Bourland	197
Harper, Sue Mapp	242	Hayashi, Jessica V	121
Harper, Susan Kay	157	Hayden, Sara P	114
Harper, Sylvia Irene	175	Haydu, Bernice Falk	206
Harper-Merrett, Hannah	89	Hayes, Ashley Venida	232
Harris, Crystal	194	Hayes, Tommy Jean	162
Harris, Elizabeth M	152	Haynes, Linda Campbell	141
Harris, Jacqueline L	256	Hayssen, Nancy	266
Harris, Jean L	209	Hayward, Wyn P	270
Harris, Kate C	98	Hazeem, Maisa	79
Harris, Katherine E	200	Hazleton, Carrie West	164
Harris, Leritha Marie	236	Hazlett, Margaret	127
Harris, Mary Teresa	178	Headley, Barbara Matthews	107
Harris, Nicole L	85	Healy, Sarah	147
Harris, Stayce D	197	Heard, Karla	141
Harris, Sylvia Burleson	200	Hearne, Eve	253
Harris, Terry Lallement	262	Heaverlo, Frances Marie	155
Harrison, Justine	250	Heddens, Karen Rae	143
Harrison, Landee	189	Hedge, Anne-Marie A	132
Harskamp, Jodi Jean	150	Hedlund, Nancy L	222
Hart, Beatrice A	185	Hedrick, Sydney	242
Hart, Liana Bruland	232	Hefel, Lori Ann	186
Harte-Goldsmen, Eileen	220	Hegenberger, Kathleen Doran	132
Hartlaub, Christina Marie	147	Heggland, Elin-Mari	114
Hartlaub, Julianne	147	Hegranes, Geils-Adoue Todd	181
Hartley, Edweena D	157	Hegrenes, Lynn J	144
Hartley, Marian Burke	155	Heil, Alexandra M	166
Hartwell, Angela Theresa	122	Heilmeyer, Elisabeth	79
Harty, Kimberly Elizabeth	256	Heinsohn, Mary A	96
Harvey, Jessica Marie	159	Heintz, Pauline A	273
Harvey, Kandace A	155	Heintzelman, Lavonda	209
Harvey, Sherrie Lynn	122	Heiser, Carol Jeanne	171
Haselmann, Susan Keizer	233	Heitmeyer, Kimberly	141
Haskin, Ariann D	132	Helf, Lesley	233
Haskins, Mardell D	242	Helgren, Erin	175
Haskins, Nena Jo	241	Heller, Mary Ann	172
Hasper, Heather	141	Helly, K Diane	169
Hasselbring, Cindy Lou	103	Hempel, Rebecca	169
Hastings, Diane Becker	98	Hems, Gwen F	86

Hena, Tala Hani Mohmoud.....	79	Hightower, Ora Delle	184
Henderson, Danna K.....	95	Hilbrandt, Kathleen Ann	122
Hendrickson, Donna M.....	214	Hilchie, Joyce L.....	276
Hendrickson, Jeanne Marie	236	Hildebrant, Virginia Fay	155
Hengesh, Charlene D.....	239	Hill, Heather	98
Hengsteler, Pamela Chesley	239	Hill, Hilda A	239
Henig, Mary Elizabeth	266	Hill, Mandi Kay.....	186
Heninger, Vonne Anne	221	Hill, Marnie.....	216
Henley, Shirley M.....	153	Hill, Ruth J.....	186
Henneberry, Debra	119	Hill, Sally A.....	266
Henrichs, Debra Lynn.....	127	Hill, Shari L.....	200
Henry, Alice Katherine.....	140	Hill, Susan Leigh.....	267
Henry, Betty J.....	175	Hillman, Susan Ann	129
Henshaw, Janet R.....	98	Hinchcliffe, Carolyn Anne	82
Hensley, Jennifer Trausch.....	172	Hineman, Lisa Dianne	256
Hensley, Phylis Jean	189	Hines, Karol Ann.....	247
Hensley, Tookie.....	250	Hinks, Jennifer E.....	247
Henze, Gayl I.....	98	Hinnant, Robyn Lynn	242
Herbel, Patricia A.....	180	Hinson, Leslie C.....	189
Herbert, Barbara M.....	117	Hipfel, Ilse Erika.....	258
Hernandez, Linda A.....	256	Hirabayashi, Sue E.....	264
Herr, Ellen Louise	214	Hirtzer, Pam.....	227
Herring, Ellen.....	270	Hirzel, Beverley Ann	127
Hershberg, Esther Tamar	150	Hitchcock, Elaine Marie	157
Hertel, Jane V.....	181	Hitt, Janet Russell.....	264
Hertsch, Kaylyn.....	250	Hivick, Fonda Rose.....	179
Herwald-Schulz, Iris.....	214	Ho, Helen	271
Herz, Joan Mary	248	Hobart, Denise L.....	149
Herzing, Kimberly Jo.....	211	Hobbs, Shelby.....	134
Herzog, Dorinda Renee	178	Hobgood, Rani.....	104
Hessin, Anita B.....	175	Hobson, Cathy M.....	82
Hetherington, Kathryn Jane.....	144	Hodges, Caroline	198
Hetrick, Willow	150	Hodges, Victoria Regina	102
Hettenbach, Christine A.....	178	Hodgson, Elaine A	232
Hettinger, Maggie Herde	138	Hodson, Tonya Susann	186
Hewgley, Linda Sue.....	80	Hoefler, Marie	253
Hewitt, Lois Jean	220	Hoehn, Izumi.....	165
Hibpshman, Jeanette.....	269	Hoelscher, Ute Maria	92
Hickman, Carole J.....	129	Hoelting, Kathryn Carpenter	146
Hickman, Sandra Annette.....	89	Hoeltken, Roswitha	92
Hicks, Shannon Marie	250	Hoener, Lisa.....	178
Hiern, Sara Smith	209	Hoerle, Shirley Jean	117
Higgins, Celma Joyce.....	137	Hof, Marion	92
Higgins, Clare Brooks.....	277	Hoffman, Ellen E.....	216
Higgins, Connie	175	Hoffman, Kelly Marie	264
Higgins, Janet Patricia	104	Hoffman, Regina.....	137
Higgs, Jenny Harwood	169	Hofkin, Sabrina Marie	237
Higgs, Mary Brock	197	Hofschneider, M Susan	119
High Country Chapter	182	Hogan, Timothia T	120
Hightower, Erin.....	161	Hoiby-Griep, Kay L	121

Hoit, Elise L.....	155	Houston, Lynn.....	262
Hoke, Janice.....	247	Houston, Maura Mary.....	191
Holcomb, Katrina.....	242	Houstoun, Feather O'Connor.....	98
Holcombe, Katherine Elizabeth.....	227	Hout, Randi Jean.....	271
Holladay, Meredith T.....	203	Hovey, Michelle Leigh.....	181
Holland, Karen Lee.....	80	Howard, Amber Spring.....	236
Hollander, Lu.....	184	Howard, Linda.....	233
Holley, Courtney.....	164	Howard, Phyllis Ann.....	189
Hollingsworth, Christine Danielle.....	155	Howard, Stacy.....	243
Hollstrom, Rose.....	149	Howards, Ellen.....	114
Holm, Audine Lynn.....	242	Howell, Becky.....	167
Holmes, Stevie Lyn.....	169	Howell, Grace Louise.....	89
Holmgren, Janna.....	273	Howell, Jean M.....	111
Holt, Lilian Darling.....	256	Howell, Kathleen.....	224
Holtson, Brittany.....	230	Howley, Heather.....	122
Holtzen, Jacqueline.....	242	Hoynacki, Jeanette.....	169
Homuth, Sharon Joan.....	194	Hracha, Deanna.....	160
Honacki, Sharrilyn Andrea.....	267	Hromek-Sawyer, Diane M.....	129
Honeck, Mary Renee.....	196	Hsia, Lynne Kastel.....	224
Honer, Anne S.....	200	Hu, Bo.....	239
Honeycutt, Shannon.....	135	Hubbert, Stephanie.....	233
Hook, Paula G.....	146	Hucabee, John Dell.....	197
Hoopmann, Janet Elizabeth.....	82	Huck, Betty.....	132
Hoover, Amy Lynn.....	157	Hudgins, Sarah M.....	222
Hoover, Laura A.....	104	Hudson Danielsen, Alice.....	208
Hoover, Zalak.....	178	Hudson, Lynzie.....	227
Hopfenmuller, Jill Ann.....	120	Huerta, Pamela.....	274
Hopman, Ingrid.....	92	Huffman, Cindy Jean.....	243
Hoppe, Felicia R.....	269	Huffman, Kristina Elizabeth.....	155
Hopson, Karen P.....	119	Huffman, Melissa D.....	135
Horn, Esther F.....	239	Hufnagel, Sarah.....	239
Horn, Linda Jean.....	175	Huggins, Elizabeth K.....	154
Horn, Patricia.....	147	Hughes, Amy Stevens.....	222
Horne, Fiona.....	218	Hughes, Christine D.....	203
Horne, Lois E.....	212	Hughes, Doris F.....	253
Horne, Samantha E.....	118	Hughes, Dorothy M.....	181
Hornsby, Dorothy.....	141	Hughes, Michelle.....	224
Horton, Melody Ann.....	178	Hughes, Shirley G.....	260
Horvath, Marilyn G.....	136	Hukill, Lorraine M.....	245
Horvitz, Martha E.....	253	Hummel, Aileen J.....	181
Hosein, Shantel Atisha.....	138	Humphreys, Ann M.....	165
Hostler, Betty Hawkes.....	216	Hunke, Elizabeth Clare.....	192
Hostler, Susan Louise.....	118	Hunt, Altha Ernesteen.....	218
Hotung, Lisa.....	124	Hunt, Jean S.....	251
Houben, Maryke.....	213	Hunt, Leonia.....	216
House, Emma.....	186	Hunter, Marsha.....	243
House, Robin.....	195	Hurley, Marilouise.....	231
Houser, Christa Jane Sherwood.....	105	Hurst, Jenny.....	146
Housholder, Jennifer.....	224	Hurvitz, Cynthia.....	114
Houston Chapter.....	182	Husser, Marilyn Gayle.....	164

Hutcheson, Janin Elizabeth	209	Jackson, Leslie	102
Hutchinson, Deanna Lynn	119	Jackson, Linda H	189
Hutson, Cheri	212	Jackson, Wanda H	211
Hutson, Christina K	228	Jacobs, Kathleen	111
Hutton, Lisa	203	Jacobs, Lydia	116
Hyatt, Mikayla	181	Jacobs, Ruth Estelle	197
Hyles, Helen Marie	181	Jacobson, Doris	103
--I--		Jacobson, Lindsey	218
Ibrahim, Carolina	122	Jaffe, Charleen Ramus	208
Ibrahim, Julie W	199	Jahn, Gretchen Lois	175
Idaho Chapter	157	Jahner, Sharleen A	276
Idogaki, Chikako	90	Jaime, Lupita	236
Ige, Lileila Kiyono	233	James, Barbara J	243
Ihme, Irene Anneli	91	James, Ellen Eisendrath	236
Ilich, Cassandra Anne	175	James, Kristine	251
Illig, Petra Andrea	150	James, M Joyce	157
Ilves, Paivi Hannele	91	James, Shauna P	90
Imperatore, Aldebaran Kari	165	Jameson, Cathleen Gail	258
Imperial So-Lo Chapter	231	Jameson, Sarah	102
Inderwiesen, Nancy A	133	Jamison, Myra S	146
India Section	93	Jancosek, Jeanne M	186
Indiana Chapter	134	Jarding, Elizabeth L	149
Indiana Dunes Chapter	135	Jarrett, Kelci	127
Ingham, Leslie Diane	264	Jarrett, Yvonne	162
Inland Empire Chapter	231	Jay, Heather	237
Innes, M Elizabeth	86	Jeffery, Anne K	181
Intercollegiate Internet Chapter	136	Jeffrey, Claire E	172
Intermountain Chapter	158	Jeffrey, Stacy Lynn	222
Iowa Chapter	137	Jeffries, Kelly Ann	203
Irvin Connorton, Lori	199	Jen, Laura Lynn	125
Irvin-Herron, Kristine	171	Jenison, Leslie Jo	187
Isaac, Nancy	264	Jenkins, Mary	274
Isbell, Eva M	181	Jenkins, Patricia E	157
Iscovich, Lisa Andersen	262	Jennings, Denise Evelyn	230
Ishiyama, Yasuko	91	Jennings, Heather Lynn	90
Isom, Rosanne G	122	Jennings, Kay	189
Israeli Section	94	Jensen, Karole K	200
Iverson, Andrea	264	Jensen, Marilyn Anne	233
Ivie, Neva Renae	154	Jensen-Coonrod, Rosemary	224
Ivy, Beverly Reich	178	Jensen-McMullin, Cynthia	239
--J--		Jessen, Gene Nora	157
Jacks Wadas, Susan	222	Jette, Aimee	111
Jackson, Brenda E	239	Jett-Powers, Willow Amber	150
Jackson, Christine R	270	Jewett, Delores Grace	140
Jackson, Deborah	237	Jipsen, Shannon L	169
Jackson, Donna J	189	Johannsen, Jenna	279
		Johanson, Caylee R	106
		Johns, Susan Virginia	266
		Johnson, Aileen Claire	274
		Johnson, Amy	279

Johnson, Bonnie Lorraine.....	186	--K--	
Johnson, Charlotte Bloecher	266		
Johnson, Danna	178	Kaber, Charlotte.....	256
Johnson, Elaine M.....	114	Kaeder-Carpenter, Deborah Ann.....	125
Johnson, Harvella K.....	167	Kaefeler, Heike	92
Johnson, Heather	258	Kahauolopua, Malia	222
Johnson, Jennifer	184	Kahn, Karen M.....	262
Johnson, Jodie L.....	171	Kaiser, Heidi J.....	179
Johnson, Judith E.....	216	Kaiser, June M.....	267
Johnson, Kay J.....	127	Kalishek, Karen A.....	147
Johnson, Malia.....	164	Kaminski, Kathryn.....	145
Johnson, Marcia J.....	95	Kamp, Marilyn.....	117
Johnson, Marjorie Ruth	264	Kanao, Miyako	78
Johnson, Mary Lou	274	Kandarpa, Aruna.....	94
Johnson, Melissa K.....	239	Kandle, Sherry	157
Johnson, Mio	151	Kanninen, Rosemary Lynn	155
Johnson, Paula Jean.....	197	Kano, Larisa.....	129
Johnson, Renee.....	214	Kansas Chapter	185
Johnson, Samantha Berkule	122	Kao, Catherine.....	84
Johnson, Stephanie	108	Kaplan, Melissa.....	157
Johnson, Teresa Arliyah.....	253	Karas, Deborah Chisholm.....	129
Johnson, Wendy Elizabeth.....	251	Karki, Sangam	109
Johnson-Ramirez, Emily Elena	243	Karnik, Tanvi Anup	94
Johnston, Margaret M.....	114	Karp, Audrey J.....	136
Johnston, Mary Jo Wisneski.....	266	Kase, Gayle Louise.....	160
Johnston, Virginia B.....	95	Kastanas, Gaynell R.....	138
Jones, Connie Lynn.....	102	Katahdin Wings Chapter	116
Jones, Delia.....	82	Katvala, Deborah.....	178
Jones, Elizabeth Ann.....	159	Katz, Rochelle B.....	99
Jones, Laura.....	188	Kaufman, Erma M.....	166
Jones, Loretta June.....	133	Kaufman, Adele.....	144
Jones, Margaret M.....	213	Kaufman, Linda.....	164
Jones, Roberta Lynn	127	Kaur, Arpinder.....	167
Jones, Sheryl.....	152	Kavanagh, Kiara	243
Jones, Susan Annette	172	Kawa, Susan Q.....	216
Jonsson, Joanna.....	233	Kawakami, Mary Ann.....	264
Jopson, Leanne T.....	157	Kawalek, Natasha Stenbock.....	253
Jordan, Linda Ann.....	141	Kay, Eileen Ruth	108
Jordan, Margaret Jean	262	Kaylor, Karen Lynn	274
Jorgensen, Jenny.....	116	Kazimer, Joy.....	99
Jorgensen, Justine.....	277	Kazmark, Ruth Mycol.....	206
Jorgensen, Laurette.....	129	Keane, Julie.....	253
Joyner, Carol M.....	258	Keane, Leah.....	253
Julian, Jennifer C.....	227	Kearney, Katelynn Rose.....	117
Jurenka, Jerry Anne.....	195	Keating, Carla.....	231
Jusino, Angelica.....	102	Kebede, Bette.....	105
Justice, Nell	224	Kebely, Breanne	253
Justis, Emma J.....	248	Keefer, Patricia Jayne.....	178
Juul, Roxie J.....	175	Keegan, Cortney.....	114
Jylanki, Leila Maria.....	91		

Keenan, Ash	277	Ketchum, Sharon Kay.....	220
Kegley, Lorri.....	189	Ketten, Andrea.....	141
Kehoe, Glynis M.....	147	Kettunen, Christine Marie.....	140
Keil, Lauren.....	144	Ketzeback, Dinah.....	129
Keinath, Carol M.....	121	Keystone Chapter	102
Keith, Janet Birt.....	127	Khamash, Hadeel.....	80
Keller, Linda Kay.....	202	Khatiwada Pokharel, Anju.....	109
Kellerman, Robi.....	111	Kidney, Elizabeth Pryor.....	220
Kellermann, Marie Fox.....	165	Kieffer, Ann Terese.....	147
Kellett, Abbie.....	208	Kienholz, Lisa.....	274
Kellock, Heidi-Marie A.....	208	Kiff, Linda Mary.....	86
Kelly, Cathleen Tiffany.....	204	Kilbourn, Aldean.....	162
Kelly, Diana S.....	103	Kile, Lannette.....	151
Kelly, Heather.....	155	Kilpatrick, Kimberly.....	123
Kelly, Joey.....	204	Kim, Heidi Crystal.....	192
Kelly, Katie.....	102	Kim, Hyunsu.....	91
Kelly, Leigh.....	224	Kim, Kyung O.....	91
Kelly, Sareana Pinson.....	175	Kim, Yoomi.....	256
Kelly, Susanne Glyn.....	117	Kimball, Deanna.....	144
Kelly, Yolanda.....	204	Kimball, Jane S.....	216
Kelm, Clare.....	155	Kimball, Mary Ellen.....	137
Kempley, Reya.....	248	Kimble, Valerie.....	99
Kempton, Doris W.....	167	Kinard, Dawn Louise.....	102
Kendrick, Mona.....	236	Kincaid, Brigitt Alice.....	147
Kenefick, Leah.....	175	Kindratt, Alexandra Nicola.....	89
Kennedy, Emi Suzuki.....	239	King, Beth.....	138
Kennedy, Evelyn Carole.....	212	King, Louisa J.....	204
Kennedy, Madeline B.....	199	King, Martha Rockwood.....	253
Kennedy, Susan Jane.....	247	King, Mary Ann.....	266
Kenner, Sanae.....	102	King, Patricia L.....	186
Kenney, Maureen D.....	256	King, Susan K.....	203
Kensett, Lenore B.....	186	Kingett, Kathie.....	230
Kent, Annemarie Elisabeth.....	220	Kingzett, Alexandra.....	208
Kent, Jeanne.....	123	Kinn, Debra L.....	151
Kent, Patricia Ann.....	262	Kinnaman, Cheryl Anne.....	119
Kentucky Bluegrass Chapter	138	Kinoshita, Margaret.....	264
Kenyon, Stephanie.....	108	Kinsbergen, Caroline Diane.....	239
Keogh, Caroline de la Rosa.....	111	Kintop, Dale B.....	247
Keon-Yersak, Linda E.....	99	Kirby, Terry Lee.....	260
Keown-Blackburn, Janis L.....	119	Kirchenbauer, Julia.....	175
Kepler, Jennifer.....	192	Kirk, Bridgette.....	269
Kerkoub Kourdali, Houda.....	80	Kirk, Mary.....	184
Kem, Beverly Jean.....	222	Kirk-Farris, Faye L.....	264
Kerner, Carol M.....	134	Kirkland, Jamie K.....	175
Kerr, Susan K.....	237	Kirkpatrick, Kathleen.....	194
Kerr-Stover, Margitta.....	200	Kirkwood, Claudia.....	162
Kerwin, Andrea.....	129	Kirmsse, Barbara.....	258
Kerwin, Joan.....	129	Kirscher, Maggie.....	159
Kester, Elizabeth Louise.....	151	Kissick, Kathy L.....	188
Ketchum, Gayle C.....	167	Kitson, Lindsay.....	279

Kittelson, Kjersti Liv	144	Kontra, Sheri	157
Kitty Hawk Chapter	210	Koralia, Elizabeth	204
Kivland, Jana B	155	Koshan, Kathryn E	197
Klassen, Paulette	86	Koss, Jessica	133
Klein, Dianna Hoover	197	Kostelny, Miyukiko	179
Klein, Donna G	129	Kotner, Adrienne	253
Klein, Mary Lou	245	Kotula, Jessica	102
Klemcke, Teresa Ethel	194	Kovacs, Angela Therese	123
Klemm, Margaret	248	Kovar, Catherine L	188
Klier, Natalie Ann	267	Kowal, Denise	249
Kliwer-Schulewitz, Karol Sue	133	Kozak, Elma	277
Kline, Elinor J	208	Kozloski, Ann Marie	198
Kline, Kay Marie	203	Kraemer, Cheryl Small	213
Kline, Mikki Leigh	172	Kraeszig, Lana Edwards	172
Kline, Nysa Wong	235	Krall, Karlen	175
Klotz, Dorothy L	253	Krason, April B	111
Kloub, Shahed Alyousef	204	Krause, Katerina	129
Kluzek, Celine D	172	Kress, Dagmar	175
Knaan, Alona	94	Krieg, Amy	108
Knapp, Joan Elizabeth	163	Krisiak, Jodie Marie	114
Knapp, Lorena Anne	151	Kristofzski, Brianne	161
Knaute, Judith L	267	Kroeker, Sally E W	114
Knepshield, Silver Grenoble	99	Kronberg, Staci L	222
Knight, Carol L	213	Kropp, Evelyn	112
Knight, Karen A	175	Krueger, Patricia Ann	167
Knouff, Mary Jo	197	Krunich, Adrienne	239
Knowles, Linda Gale	108	Krutsinger, Deborah D	196
Knox, Janeanne A	248	Krutzke, Carol Beth	191
Knox, Patsy Dawn	80	Kubalak, Maureen	212
Knudsen, Virginia S	206	Kuban, Jan H	218
Knutson, Brenda Louise	266	Kubina, Lenka	271
Knutson, Lisa M	175	Kudelka, Jennifer	82
Koch, Kristina	162	Kudiesy, Norma M	179
Kochan, Janeen Adrion	208	Kuechenmeister, Janice Rose	127
Kocinski, Chris	144	Kuersteiner, Caitlin	202
Kocisko, Jo Nell	274	Kulesha, Dorothy Wood	148
Koehrer, Denise M	160	Kumar, Divyani	86
Koenig, Albane	108	Kunica, Waltraud Maria	114
Koenig, Ann Embry	179	Kunkel, Heather Mair	102
Koenig, Ashley Marie	129	Kuntz, Kelli A	213
Koepke-Ziebarth, Yvonne P	220	Kuntz, Traci	189
Kohler, Mary B	239	Kurrasch, Madeline E	256
Kohn, Mary I	136	Kutzler, Lynne Ellen	253
Kokesh, Louise Rogene	129	Kutzner, Ingrid	86
Kokkola, K Anneli	91	Kuzenko, Edith Pearce	120
Kok-Vermeulen, Eline Liselotte	253	Kweder, Dourelle Jay	128
Kolasa-Scott, Caroline	277	Kyle, Lara	137
Kolb, Elke	92	Kyle, Nancy R	99
Kollar, Phyllis	123		
Konger, Julia A	129		

--L--

La Brie, Beverly A.....	157	Lardeau, Anne Marie.....	232
La Salle Bjelica, Margaret Ann.....	133	Large, Nancy C.....	227
La Vake, Margaret E.....	123	Larsen, Anne.....	227
LaBarbera, Tammy Ann.....	243	Larsen, Patricia Lynn.....	132
LaBerge, Marie-Claire.....	209	Larson, Susan J.....	192
LaBree, Christina.....	119	Las Vegas Valley Chapter	232
Labus-Olson, Amy Marie.....	148	Lasater Lee, Elizabeth.....	200
LaClair, Terri Ann.....	151	Lasher, Barbara J.....	216
Lafferty, Jill Baker.....	175	Laskos, Susan.....	96
LaFont, Cameron Y.....	230	Latham, Lou Ellen.....	213
Lafontaine, Suzanne.....	89	Latimer, Mary M.....	197
LaFountain, Jeanne.....	214	Latshaw, Billie F.....	101
LaGrand, Laurie.....	218	Lavallee, Anne-Marie Michelle.....	214
Laird, Allison J.....	99	LaVanish, Kristin.....	267
Lake Charles Chapter	186	Lavin, Genevieve Catherine.....	253
Lake Erie Chapter	139	Lawrence, Christine Ann.....	189
Lake Tahoe Chapter	232	Laws, Amy Elizabeth.....	134
Lakhani, Priti.....	188	Laws, Robin.....	186
Lakhram, Mary Clair.....	102	Lawson, Margaret S.....	258
Laliga, Susana.....	91	Lawson, Sharon Lee.....	161
Lam, Eva.....	84	Lawton, Peggy Sanders.....	220
Lamb, Charli L.....	181	Laxague, Marianne Jean.....	225
Lambert, Lindsey M.....	132	Laxson, Janice.....	151
Lambiaso, Marlene K.....	198	Le Cornu, Ethel Maud.....	125
Lamia, Deb Maria.....	148	Leach, June Adell.....	230
Lamoreaux, B.....	274	Leatherman, Linda Irene.....	186
LaMoy, Mary M.....	158	Leavens, Jennifer.....	216
Landing, Brenda Jo.....	184	Leavey, JoAnn Elizabeth.....	277
Landis, Jean.....	253	LeCain, Elaine.....	225
Landis, Jonnie P.....	154	LeClaire, Briana.....	158
Landon, Kenna.....	224	Lecluse, Jocelyn Isabel.....	89
Land-Vegna, Peggy D.....	220	LeCompte, Francesca.....	114
Landwehr, Kristen.....	136	Ledbetter, Dorothy W.....	253
Lane, Alacia L.....	167	Leder, Sandra J.....	186
Lane, Leroise.....	237	Ledgerwood, Audrey R.....	161
Lane, Rosemary J.....	261	Ledwaba, Refilwe Beauty.....	169
Lange, Marcy S.....	148	Lee, Carol Joan.....	184
Langley, Yolanda.....	274	Lee, Clararose.....	206
Langmead, Kelly Newman.....	105	Lee, Cynthia M.....	96
Langrill, Linda Hert.....	141	Lee, Nelda Kaye.....	134
Langston, Aimee.....	237	Lee, Sharon.....	271
Lannon, Marcella.....	204	Lee, Tracey Marie.....	234
Lanz, Janette.....	241	Lee, Vicki Balfanz.....	153
LaPine, Heidi Ann.....	155	Leeds, Amelia Ebhardt.....	203
Lapitan, Gail.....	222	Lefler, Jennifer.....	253
LaPoint, Katelyn.....	141	Leggett, Marjy.....	161
LaPook, Gail Sue.....	129	LeGrande, Pamela.....	175
Lappin, Michelle.....	82	Leiphardt, Michelle.....	262
		Lekarczyk, Marla Ann.....	141
		LeMaitre, Susan Kay.....	127

LeMaster, Sherry R.....	138	Lindley, Annabelle	179
Lemiski, Claire	89	Lindrooth, Juliet Mary	99
Lemoine, Amberly.....	216	Lindsey, Margaret Lee	211
LeMoine, Suzanne Marie.....	229	Lindstrom, Marikay	239
Leonard, Tracy Suzanne	169	Lingo, Gail P	99
Leone, Rosemary Ann	167	Linkin, Peggy J.....	220
Lepore, Rose Marie	184	Linstromberg, Mary Elizabeth	129
Leppe, Sandra	262	Lintala, Tejanita.....	243
Leshner, Cathy Ann	149	Lipper, Aurora	261
Lesikar-deZevallos, Shelly.....	184	Lippert, Laurel Hilde.....	232
Lesikar-Martin, Stacy.....	184	Lipson, Jacquelyn	123
Lester-Ross, Kathleen A.....	148	Lisowski, Marilyn.....	192
LeSueur, Diana Marcene.....	243	Liss, Cheryl Virginia	116
Leth, Karlyn.....	114	Lissant, Bettye L	134
Letzring, Lois M	264	Litten, Carole.....	80
Levandoski-Byers, Theresa L	236	Little, Barbara E	99
Leve, Fran K	134	Litts, Abigail Christina	253
Leverenz, Carmen	175	Litwin, Linda Joan	108
Levin, Penny	99	Liu, Deborah Ann Bew	211
Levin, Tamar.....	94	Livingston, Asti K	86
Levine, Carol Susan	181	Livingston, Patricia R	160
Levine, Marissa J.....	107	Lloyd, Lisa M.....	154
Lewinski, Barbara Jean	141	Lockard, Lisa A	137
Lewis Holiday, Cammie	188	Lockerbie, Merrilyn B	245
Lewis, Anita Lorraine	250	Lockert, Christine	212
Lewis, Bonnie Ann	172	Lockness, Doris E	220
Lewis, Emily.....	99	Loeffler, Peggy A	112
Lewis, Jean C	214	Logan, Ruth J.....	256
Lewis, Marcelaine	222	Logue, Judith	215
Lewis, Paula Suzanne	225	Lollar, Dianne.....	199
Lewis, Skylar.....	239	Long Beach Chapter	233
Lewis, Sue	261	Long Island Chapter	119
Lewis, Sue A.....	172	Long, Krista L	186
Lewis, Theresa	99	Long, Patricia E.....	114
L'Herisson, Mary Sloan.....	195	Long, Shanelle	171
L'Heureux, Elizabeth Marie.....	222	Longenecker, Judy A	136
L'Hoir, Michelle Ann	262	Longridge, Gretchen	155
Liang, Zhou.....	198	Longstaff, Betty Lee	278
Liberty, Janet Lee	165	Longstreth, Helen E	196
Liddell, Melody.....	239	Lonsdale, Jan.....	176
Liebeler, Susan.....	274	Loosle, Kizna Joy.....	271
Liersch, Leah S.....	253	Lopez, Jessica Alexandra	199
Liess, Zenda Alma	211	LoPresti, Arlene E.....	124
Lightfoot, Tammie Anne	181	Lord, Mary Ellen.....	153
Liley, Alisa Singhasri	256	Lorenz, Barbara	92
Lillo Gutierrez, Maria Teresa	169	Loricchio, Susan	117
Limmer, Rita G.....	246	Los Angeles Palms Chapter	234
Lin, Susan Elizabeth	114	Losee, Bobbi Jo	236
Lin, Yi-Ting.....	84	Love, Janis.....	189
Lind, Bobbie.....	192	Loveall, Hilary	171

Lovett, Anne Elizabeth.....	163	Mace, Joan Elizabeth	127
Lovick, Sherre L.....	220	Macen, Maxine M.....	258
Lovness, Tracy	144	MacGregor, Megan Naida	90
Lowe, Debra J.....	135	MacGuire, Betty Lee	180
Lowe, Kimberley Pamela.....	204	Maciejewski, Brittany	135
Lowen, Lindsay.....	164	Mack, Connie Lee.....	103
Lower, Charla	161	Mack, Loma	123
Lowery, Jessica LeAnn.....	195	Maclean, Mary	89
Lucas, Karen.....	243	MacLeod, Martha Lozar.....	141
Luce, Ann R.....	176	MacNichol-Gregory, Lori Kolbrun	158
Luchs, Linda Lee	96	MacPherson, Jeanne E	162
Luckhart, Frances H	196	MacPherson, Roni J	254
Ludlow, Reba J.....	203	Madan, Kaitlyn Marie	123
Luethe, Tanya.....	184	Madsen, Cynthia S	130
Luetkehans, Melody	249	Magee, Brooke.....	249
Luhta, Caroline N.....	127	Magidson, Cynthia S.....	274
Lukowitz, Ruth	130	Magon, Katherine M	130
Lummis, Ruth M.....	251	Mahoney-Epstein, Beverly J.....	274
Luna-Ostaseski, Carin	227	Maines, Penelope D	225
Lund-Bell, Judith Lynne	230	Maitland, Caro.....	184
Lundberg, Sandra.....	138	Maitzen, Jessica	216
Lundin, Elizabeth L	155	Majali, Saja Ibrahim	80
Lundstrom, Evelyn C	220	Majed, Mariyam Mohammed	80
Lunin, Eilina Azcurra.....	215	Major, Christina Anne	102
Luongo, Stephanie Anna	249	Makowski, Marisia A	249
Luta, Adele.....	108	Malachowski, Nicole	108
Luther, Rebecca Lynn	107	Malan, Eileen C.....	200
Luthin, Melinda Marie	239	Malcomson-Young, Christine Sue	227
Lutman, Sharron Ann	85	Maleki, Sima	249
Lutz, Christine.....	224	Malherbe, Leni K.....	274
Lykins, Sarah Kathleen.....	243	Mallette, Linda Nelson	176
Lynch, Erin.....	184	Mallman, Katharine	267
Lynn, Patricia Ellen.....	266	Malmberg, Aimee.....	155
Lyon, Lu Ann.....	158	Malone, Kathleen Ann	225
Lyon, Melinda Mitchell	256	Maloney, Linda S	192
Lyons, Caitlin	169	Malvini Redden, Shawna	251
Lyons, Dottie.....	266	Manchip, Kristine Elizabeth	277
--M--		Manitoba Chapter	278
Maas, Nancy Carol.....	246	Mann, Jill E	130
Mabbitt, Sheila D	218	Mannina, Lisa Eames	213
MacAllister, Laura Janel	118	Manning, Sylvia.....	164
Macario, Katherine B	99	Manos, Patricia	108
Macario, R Canivet	99	Mansel, Kristen Michele.....	227
MacArthur, Cathy.....	200	Mansikka, Akky Martina.....	87
Macatangay, Cathleen.....	148	Manwaring, Betty Lou	272
MacClements, Verlaine	195	Maple Leaf Chapter	88
MacDonald, Ashley.....	132	Marasco, Auriol	87
Macdougall, Shirley	87	Marbach, T	179
		Marble, Kay Lynn.....	249
		Marble, Yvette.....	274

Marchbanks, Karen Rae	158	Mathison, Paige Nikole	262
Marcum, Mattie	196	Matlock, Sue	179
Marcusen, Lisa	161	Mat-Su Valley Chapter	160
Marecek, Melanie	216	Matthews, Jessica Ashleigh-Thorne	162
Mareth, Lynn R	176	Matthews, Julia Anne	173
Marggraff, Mary Jo	227	Matthews, Martha Ann	137
Mariani, Claire	112	Mattingly, Linda Marie	136
Marin County Chapter	234	Mattocks, Mary Eugenie	124
Marin, Jessica	204	Mattoni, Christine Eve	274
Marina, Antoinette	103	Maule, Susan De Etta	99
Marker, Janell Ann	193	Maupin, Dana Louise	161
Markowski, Lauren	85	Maurer, Sara Ann	151
Marland, Eileen T	114	Mauthe, Marci A	240
Marlar, Kelli Sue	204	Mawhinney-Brignola, Susan Mary	208
Marmon, JoAnna A	99	Maxson, Mary Hass	268
Marquet, Rosary Mae B	214	Maxwell, Morgan	144
Marquez, Diana	172	May, Gloria Louise	230
Marriott-Johnson, Marion B	258	May, Melissa	276
Marschner, Marie Annette	176	Mayer, Celeste	211
Marsh, Wendy	160	Mayes, Nancy L	200
Marshall, Linda H	163	Mayfield, Barbara Jeanne	159
Marshall, Valerie	87	Mayle, Ruth O	256
Martel, Rebekah	195	Mayorga, Judy Burnside	220
Martin, Betty Rockwood	212	Mc Adam, Erin	85
Martin, Heidi Diane	132	McAnnally, Monique	256
Martin, Jane L	204	McBeth, Jennifer	241
Martin, Lori Jeannine	87	McBride, Erin	172
Martin, Marybeth	274	McBurney, Jeneace	220
Martin, Sarah J	117	McCall, Melinda	199
Martin, Tricia L	196	McCann, Annamary	123
Martinez, Arlene	224	McCann, Debra Lynn	218
Martini, Frances Eileen	216	McCarrell, Norma	189
Martinovich, Vera	155	McCartan, Beth	137
Maryland Chapter	103	McCarthy, Andrea Deane	221
Mascorro, Marsha Purvis	180	McCarthy, Judy Elaine	274
Maseychik, Debora	103	McCarthy, Michelle Diann	270
Mashy, Tiki	169	McCarville, Katherine	137
Masi, Lina	85	McClain, Cathy	186
Mason, Faith	246	McClellan, Alanna Marie	232
Mason, Teresa Jean	270	McClellan, Michelle Lynn	169
Massee, Janice Tuggle	209	McCloud, Carol Jean	123
Massie, Jill	245	McCollow, Anne Spalding	139
Masson, Angela	206	McCollow, Patricia S	274
Masura, Judith Elyse	163	McColm, Laura	216
Matar, Houda	80	McComas, Suzette	173
Matejik, Christina	99	McConnell, Bev	87
Matheis, C Arlene Sue	134	McConnell, Constance Ann	208
Matheny, Yvonne Ann	176	McConnell, Janet Ann	267
Mathews, M Dolores	256	McConnell, Jean O	268
Mathias, Linda B	102	McCorkle, Jo Ann	181

McCormack, Janice E.....	228	McMahon, Catherine M.....	227
McCormack, June.....	220	McMahon, Mary G.....	229
McCormack, Sandy.....	155	McMaster, Maureen Louise.....	216
McCoy, Catherine.....	102	McMillan, Lesley.....	89
McCoy, Heather.....	249	McMillan, Marie E.....	232
McCracking, Rebecca.....	202	McMillin, Molly.....	186
McCullough, Carol Charlene.....	196	McMurtry, Kate.....	224
McCune, Mary Lee.....	260	McNair, Mary Lou.....	184
McCurry, Nancy Minor.....	103	McNair, Sarah.....	208
McCutcheon, Margo.....	87	McNally, Karen Lee.....	227
McCutcheon, Mary.....	105	McNamara, Kathryn M.....	230
McDermott, Karen.....	201	McNamee, Edith Geneva.....	225
McDermott, Kathleen C.....	258	McNay, Emmalea Ann.....	274
McDonald, Joyce Louise.....	154	McNeely, Hollie L.....	167
McDonald, Kathy.....	114	McNeely, Mary E.....	224
McDonald, Katrina.....	171	McNeil, Heather Anne.....	220
McDonald, Mary Jane.....	112	McNeil, Judy.....	243
McDonald-Waugh, Tonya Lee.....	136	McNiven, Jane M.....	160
McElhatton, Jeanne.....	264	McPhedran, Betty-Ann.....	279
McEndree, Deborah Lynne.....	176	McPherson, Kathrynne Alexine.....	247
McEneny, Laurene Jean.....	204	McSorley, Betty Violet.....	103
McEnroe, Mary.....	264	McWha, Patricia Ann.....	166
McFall, Shirley.....	240	McWilliams, Janice Kathryn.....	208
McGee, Deb.....	137	McWilliams, Robin.....	240
McGee, Leona Decarla.....	189	McWilliams, Susan Joyce.....	274
McGhee, Kate Lauren.....	116	Mead, Barbara J.....	123
McGinnis, Nancy W.....	218	Mead, Margaret A.....	262
McGlasson, Rosella J.....	105	Mead, Terri.....	264
McGowan, Suzanne P.....	225	Meadows, Kari Ember.....	241
McGraw, Elizabeth H.....	208	Meadows, Lynn Ann.....	249
McGuinness, Mary Catherine.....	123	Mearsch, Madeline Louise.....	240
McGuire, Grace.....	254	Meeder, Dorothy F.....	95
McGurran, Katherine J.....	176	MEEK, Charlotte A.....	218
McHaffie, Natalie Eleanor.....	87	Meese, Gabriele Linda.....	218
McIlveen, Evelyn L.....	108	Megill, Shauna.....	90
McIntire, Jane Lee.....	146	Mehaffie, Charleen Ann.....	127
McIntosh, Rosaly J.....	199	Mehrtens, Lynn.....	243
McKee-Dieckmann, Megan A.....	101	Mehta, Harita.....	80
McKeever, Helen.....	103	Meier, Jessica.....	204
McKellar, Thea.....	209	Meier, Joyce Rodgers.....	107
McKendry, Felicity Helen E.....	85	Meinen, Nona W.....	173
McKenna, Sandra Spradley.....	191	Meiners, Alice.....	106
McKenzie, Jan.....	176	Meiners, Jennifer Lea.....	245
McKernan, Amber.....	121	Meissner, Julia Brooke.....	123
McKillip, Pamela Hopper.....	260	Meldrum, Emily.....	243
McKissock, Nina Angela.....	99	Melear, Hollyana Anderson.....	172
McLain, Mary L.....	189	Mellas, Ann Marie.....	112
McLaughlin, Jean Wingfield.....	125	Mellow, Dominique Broche.....	208
McLendon, Sarah Rebecca.....	195	Melroy, Pamela Ann.....	224
McLeskey, Cheryl P.....	102	Melton, Sarah.....	101

Melville, Wilma.....	274	Millea, Michelle	274
Member At Large -- No Section	78	Miller, Aubree J	158
Memphis Chapter	212	Miller, Betty J	272
Mena Zapata, Madeleine	90	Miller, Bonnie Jean	146
Mena, Victoria.....	230	Miller, Colette Louise	233
Mencia, M Lucia.....	108	Miller, Dixie Lee	220
Mendivil, Ana	258	Miller, Donna J	176
Mensa-Wood, Ewurabena	240	Miller, Doris E.....	119
Menzinger, Renate	92	Miller, Janet C.....	213
Mercandetti, Sandra	218	Miller, Kaleigh	211
Mercker, Mary A	270	Miller, Katherine Ada	141
Meredith, Jessica Lynn.....	240	Miller, Kelly Anne.....	151
Meredith, Tammy.....	245	Miller, Kimberly	172
Merker, Rita	155	Miller, Lesley G	133
Merrick, Christina L.....	256	Miller, Margaret Anne	215
Merrick, Julie.....	274	Miller, Martha M	218
Merrigan, Toni Gene	160	Miller, Patricia A.....	99
Merrill, Catherine S	155	Miller, Rebecca	224
Merrill, Lynn Leslie.....	176	Miller, Roswitha.....	153
Mesick, Regina	218	Miller, Sara M.....	105
Metayer, Estelle	91	Miller, Shannon	141
Metcalfe, Micheline.....	90	Miller, Vivian Grasby	233
Methorst, Rita Maria Alida	278	Miller-Borg, Nancy A.....	199
Mettey, Bianca	233	Miller-Mendez, Jessica Ann.....	204
Meunier, Leigh Anne	114	Millis, Julia Ann	268
Meyer, Betty.....	199	Mills, Dawn.....	189
Meyer, Donna Lynn	199	Mills, Elisabeth A.....	99
Meyer, Donna M	166	Mills, Sandy Elaine	269
Meyer, Kim Renee	144	Mills-Benson, June	278
Meyer, Linda.....	188	Milroy, Jacqueline	82
Meyer, Patsy Lee.....	187	Milroy, Mary	149
Meyers, Jill.....	254	Milton, Jeanne.....	121
Meznarsic, Debra L.....	130	Minard, Patricia Joann	186
Miceli, Brianna Rae.....	163	Mincone, Samantha	87
Miceli, Jamie	191	Mindock, Jennifer Ann	184
Michigan Chapter	140	Miner, Cecilia A.....	105
Micke, Christine	114	Minnesota Chapter	142
Micklo, Sarah	101	Minnig, Ronni	120
Miculka, Brittney	172	Minnock, Debra	117
Mid-Atlantic Section	94	Minter, Doris Jane.....	257
Mid-Columbia Chapter	160	Mirabel, Susan	120
Middle Tennessee Chapter	212	Mirman, Beverly Nieman	201
Midnight Sun Chapter	162	Misiowiec, Leda	171
Mielck, Margot	92	Mississippi Chapter	213
Miele, Janni R.....	114	Mitas, Kristin A.....	108
Mighell, Cate	155	Mitch, Sue Kathryn	103
Miksich, Jensie	153	Mitchard, Agnes Marie	201
Milan, Ruth.....	155	Mitchell, Amy.....	270
Military Internet Chapter	235	Mitchell, Anne Elizabeth	209
Millard, Joyce J.....	141	Mitchell, Marcia Elizabeth	163

Mitchell, Olga	115	Moore, Margaret Batte	211
Mitchell, Patty L	158	Moore, Mildred Jeannette	135
Mitchell, Susie	190	Moore, Nancy E	215
Mitosinka, Wendy	145	Moore, Sandra L	99
Mitrovich, Rona W	140	Moore, Verba A	216
Mixon, Anita	204	Moorman, Bridget Anne	270
Mixon, Lisa Ann	179	Mora, Cheryl Lorraine	194
Mizell, Pamela A	240	Morales, Stephanie	222
Mlady, Patricia Ann	220	Morchand-Erwin, Denise	148
Moczygamba, Loraine Kay	194	Morgan, Nancy G	117
Modestino, Linda Marie	190	Morgenthal, Becky Holz	95
Moe, Jane	164	Morin, Colette Cecile	278
Mohammad, Nazish Walayat	80	Morisen, Krista L	135
Mohammed, Sarah Abdulhakim Taha	80	Morison, Janet Z	132
Mohler, Gisele M	95	Moritz, Sally Hiestand	100
Mohn, Rebecca J	210	Morris, Benita	230
Molargik, Kathy C	146	Morris, Carol Craig	181
Molina, Martha J	171	Morris, Debbie L	210
Molina, Tracey Milagro	224	Morris, Mary Ellen	100
Mollari, Leena Kaisa	91	Morris, Patricia Ann	220
Moller, Margaret Jane	167	Morrison, Linda Marie	155
Monaco, Madeleine J	130	Morrison, Sheila Ann	127
Monaghan-Manna, Heather M	130	Morrow, Elaine Ruth	144
Mondo, Lorene Elayne	191	Morse, Jala	158
Mongiovi, Anne Marie	134	Morse, Teresa Elizabeth	100
Montague, Neita	249	Mortine, Christine Shumway	146
Montague-Fortune, Alexis C	216	Moseley, Betty H	139
Montana Chapter	162	Moseley, Bonnie	254
Monteith, Karen S	186	Moser, Jane E H	82
Monterey Bay Chapter	235	Moser, Tamara L	274
Montgomery, Camille Penny	191	Moses, Ila	173
Montima, Marie	206	Mosher Smith, Natalie	222
Montoya, Nora	233	Mosher, Berneta Jean	146
Montreal Chapter	89	Moskow, Kathleen May	233
Monttinen, Taru Tuulia	91	Moss, Cara Jean	243
Mooberry, Jessie	99	Motley, Elizabeth Marie	148
Moody, Linda Amelia	115	MoulaZem, Maroua Tahar	80
Mooney, Jane	148	Mount Tahoma Chapter	163
Moore, Aimee Lynn	151	Moylan, Mary	141
Moore, Alison	267	Moynihnan, Penny E	258
Moore, Barbara J	194	Mt. Shasta Chapter	237
Moore, Brenda Sue	254	Mubarak, Anwaar Abdulla Sultan	80
Moore, Donna Diane	149	Mubarak, Nujood Abdulla Sultan I	80
Moore, Evelyn R	140	Muccitelli, Helen U	115
Moore, Gracie	176	Mudalayil, Shruthi Sathish	80
Moore, Greta L	193	Mudd, Michal	193
Moore, Joanna	227	Muehlhausen, Barbara J	130
Moore, Katherine	169	Mueller, Anne Horneman	198
Moore, Kathleen Mary	268	Muench, Bonnie Jean	228
Moore, Kaye Combs	139	Mufeez, Fajer Talal Abdulhameed	80

Muhammad, Carmelita	218	Nealon, Laura	269
Muirhead, Anne Zaboglio	243	Nebraska Chapter	187
Mulder, Marianne E	208	Neill, Courtney R.	190
Mulhearn, Casey	184	Nejdl, Sarah	179
Mullin, Lenore R.	121	Nellans, Marcia A.	146
Mullins, Kathleen	199	Nelson, Camille	261
Munankarmi, Shailaja	109	Nelson, Madeline	194
Munch, Carol Ann	264	Nelson, Marlene Dee	166
Murayama, Mari Diane	176	Nelson, Merna Thane	80
Murchikova, Elena	257	Nelson, Nara N	203
Murdock, Christine	136	Nelson, Nicola	279
Murphy, Brianna	254	Nelson, Peni Jo	229
Murphy, Edythe Clair	229	Nelson, Retta Marie	144
Murphy, Linda Louise	146	Nelson, Vanessa Nadine	164
Murphy, Micheal T I	277	Nelson-Boutet, Laureen	87
Murphy, Teresa Michelle	204	Nepal Section	109
Murray, Jennifer A L	84	Nesmith, Judie Herzberg	152
Murray, Julie Ann	125	Nethercutt, Mary L	190
Murray, Patricia Jo	240	Netherton, Rebecca Tullis	195
Murren, Barbara Ann	264	Neuman, Golda Maurine	257
Murry, Jean Emily	134	Neumann, Nancy Joan	120
Murthi, Prianca	230	Neville, Lois Elaine	268
Muttick-Sorenson, Lennie Joann	222	New England Section	110
Myers, Arlene G	115	New York Capital District Chapter	120
Myers, Diane Rumble	240	New York-New Jersey Section	117
Myers, Jocelyn Kelly	274	New Zealand Section	124
Myers, Lori	193	Newhouse, V Lorraine	270
Myers, M Lynn	100	Newman, Judith M	161
Myers, Margot Abbie	243	Newman-Harrison, Susan	258
Myren, Jennifer	137	Nguyen, Thao Tanh	254
Myrick, Peggy Ann	261	Nichols, Joanne	249
--N--		Nichols, Wilma Joyce	272
Naas, Bonnie S	258	Nicholson, Connie	243
Nacu, Cora	279	Nicholson, Margaret	119
Nagy, Penelope Jean	251	Nicholson, Nikki	156
Nahas, Adil	80	Nickell, Becky Suzanne	184
Najok, Mayssa	123	Nielsen, Janice Ann	222
Nance Carrigan, Candice Rose	264	Niemi, Leena Johanna	91
Nance, Heather	232	Niemi, Tiina	91
Nanni, Tammy	100	Nieuwboer, Emily	216
Napoli, Diana J W	204	Nilson, Elizabeth	264
Napper, Barbara G	184	Niquette, Alyssa Leigh	250
Nappi, Melissa	136	Nissan, Jasmine	216
Nash, Jennifer	211	Nissen, Joanne	236
Nassimbene, Andrea H	264	Nitz, Terry	108
Nauman, Marion Elizabeth	274	Noall, Jennifer Marie	164
Neal, Jo	135	Nobles, Kimberley G	240
Nealey, Sue	130	Nobles-Harris, Ellen Marie	96
		Nobmann, Elizabeth D	151
		Noe, Leja Marie	156

NOLA Chapter	213	Ogilvie, Shanna Lee	251
Nolan, Jamie Skoff.....	130	Ogilvie-Simons, Sarah Louise	251
Nolan, Kerry Francis.....	82	O'Grady, Barbara Mary.....	235
Nolan, Lisa D.....	243	O'Hara, Ellen L.....	130
Nold, Melisa.....	176	Ohlsson, Patricia Ann.....	120
Noonan, Ellen Huffman.....	166	Ohnemus, Jeanne K.....	115
Norkus, Dorothy A.....	254	Ojala, Claire M.....	141
Norman, Martha.....	134	Okada, Tammy.....	222
Norman, Mary Marguerite.....	87	O'Kelley, Genie Rae.....	100
Norris, Devan Anding.....	201	Oklahoma Chapter	188
Norris, Kelli Kae.....	133	Old Dominion Chapter	104
Norris, Kirstan.....	163	Oldham, Candie.....	115
North Central Section	125	Olen, Faith Melanie.....	107
North Jersey Chapter	121	Oliver, Beth A.....	270
Northeast Kansas Chapter	187	Olney, Amanda.....	208
Northern, Hannah L.....	267	Olson, Christine M.....	240
Northrop, Karen Anne.....	153	Olson, Jimmie Clark.....	144
Northrop, Kimberlei Anne.....	232	Olson, Lori Ann.....	166
Northrop, Patricia K.....	232	Olson, Patricia McKennon.....	234
Northwest Section	149	O'Malley, Wendy D.....	227
Northwoods Chapter	145	Omstead, Barbara Marie-Piper.....	210
Norwegian Section	166	Onacilla, Shirley Ann.....	123
Nosko, Anna Gabrielle.....	87	O'Neil, Elaine.....	229
Novaes, Nancy.....	119	O'Neil, Kathleen Mary.....	108
Novosel, Loma M.....	87	O'Neill, Norah E.....	156
Nunn, Elizabeth A.....	163	Oran, Samar.....	80
Nussbaum, Shana L.....	108	Orange County Chapter	238
Nutter, Zoe Dell.....	236	Oreck, Jan.....	214
Nye, Mindy.....	257	Oregon Pines Chapter	163
--O--		Origer, Deborah F.....	164
Oakes, Jill.....	279	Orloff, Lynne Ann.....	260
Oakes, Lianne Rene.....	240	Orloff, Marilyn C.....	264
Oakes, Monica Susan.....	161	Orr, A Lee.....	200
Oakley, Teresa M.....	166	Orr, Amelia.....	278
Obedoza, Aileen Joy.....	234	Orr, Carly M.....	159
O'Brien, Adrienne Lucyle.....	240	Ortiz, Brittany.....	243
O'Brien, Anne.....	234	Orton, Annette Lewis.....	159
O'Brien, Blanche E.....	208	Osborne, Carmela G.....	213
O'Brien, Samantha.....	258	Osborne, Shannon R.....	123
Ocampo, Yeni.....	96	Osborne, Susan H.....	176
Ochs, Leah.....	249	O'Shaughnessy, Linda Marie.....	141
O'Connell, Jane M.....	216	Oslick, Rochelle.....	275
O'Connell, Tiffany Anne.....	110	Osman, Catherine Howes.....	108
O'Connor, Deirdre Anne.....	115	Ostendorf, Julie Anne.....	238
O'Connor, Ruth Elkinton.....	222	Otero, Laura R.....	210
O'Dea, Kelly Ann.....	227	O'Toole, Kimberly.....	208
Odell, Janice.....	261	Overeem, Sonja H.....	103
Oehmigen, Kalista Estelle.....	251	Overholt, Kimberly Ann.....	105
		Overstreet, Valerie.....	275
		Overton, Nancy.....	238

Oyres, Heidi L.....	275	Parmenter, Sara Lester	107
Ozbun, Martha.....	135	Parson, Susan Kirstein	105
--P--		Parsons, Erin Candice.....	210
Paasch, Julie	272	Parsons, Louise H	164
Pacho, Catherine Michelle.....	222	Partimbene, Marla Magnon	214
Paddeck, Jeraldine L.....	245	Parton, Nicole Carolynne.....	96
Paddock, Alice Caron	208	Paschall, Patricia B.....	225
Paddock, Heather Nadine	279	Passmore, Susan.....	105
Padron, Daniela.....	130	Pata, Maryann.....	190
Page, Ivana.....	212	Patierno, Marilyn.....	123
Page, Lesley Barbara.....	87	Patrick, Tina Sholeh.....	159
Page, Maryellyn Welch.....	112	Patterson, JoAnne.....	139
Paige, Sara.....	228	Patterson, Marla.....	156
Painter, Stephanie	151	Patterson, Teresa M.....	218
Pajer, Fanni.....	80	Patton, Janet Lee.....	141
Palacio, Marisa.....	139	Patton, Stacey.....	264
Palazzolo, Valerie Geraldine	127	Paul, Annie.....	80
Palcho, Kris Ann	125	Paul, Therese Ann	240
Palmas, Gabrielle Francesca	243	Paull, Jennifer Lynne	270
Palmer, Alexandria	224	Paulus, Jean	243
Palmer, Deborah K.....	208	Paver, Wendy S.....	169
Palmer, Susan B.....	123	Payette, Deidre	257
Palmer-Moloney, L Jean.....	211	Payne, Jacqueline Mary	224
Palomar Chapter	241	Paynter, Joan T.....	225
Palozola, Nancy.....	235	Payton, Sophia M	208
Pang, Cindy.....	278	Peare, Jessica Lynn	278
Pangrazzi, Anna Marie	87	Pearson, Patricia Liebeler.....	260
Paoli, Sylvia Lee	230	Peck, Jill.....	210
Papayans, Sheila R.....	234	Peck, Kirstin Nasali	176
Pappas, Georgia Elaine.....	115	Peck, Susan.....	226
Paradise Coast Chapter	214	Peckham, Andrea	158
Pardo, Candace Elizabeth.....	87	Peckham, Erika Sue	166
Parent, Pauline Marie	100	Pecotte, Linda S.....	180
Pares, Agata.....	228	Peebles, Catherine Elizabeth	80
Paris, Kaori	108	Peel, Deborah R	87
Park, Barbara.....	164	Pelletti, Janice Orr	219
Park, Danna.....	200	Pels, Jennifer MacDonald.....	254
Park, Sandra L.....	240	Pemberton, Melissa Dawn.....	245
Parke, Helen Marie.....	156	Pena, Tina J.....	204
Parker Blackwood, Joy.....	87	Pena-Pannell, Laura B.....	180
Parker, Charlotte Elaine	172	Penca, Brittanica Julliene	270
Parker, Heather Mary	82	Pendleton, Leora Kiler	275
Parker, Lori Garland	275	Penrod, Deborah.....	100
Parker, Roxanne Katherine	241	Penson, Megan Joann Tutor	213
Parker, Theresa.....	156	Peper, Irene Iowa	80
Parks, Eva M.....	156	Perdigao, Jennifer S	234
Parks, Mary Ellen.....	212	Perdue, Shannon.....	172
Parks, Sandy	217	Perego, Kelli.....	169
		Pereyo, Hilda	164
		Pergher, Lynn	136

Perkins, Lena.....	264	Piper, Terry.....	275
Perkins, Peggy J.....	243	Piraino, Joanne.....	100
Perkins, Sally J.....	173	Pirman, Linda Diane.....	266
Perna, Marilyn.....	257	Pirotin (Ri Sterbenz), Christine.....	100
Perrin, Helen Margaret.....	159	Pistorius, Roberta Snyder.....	120
Perrin, Jacquie.....	87	Pittelkow, Patricia R.....	235
Perry, Amybeth.....	112	Pitts, Alice Iva Irene.....	219
Perry, Janice.....	190	Placer Gold Chapter	245
Perry, Karen.....	243	Planzer, Andrea.....	115
Pescatello, Ann Marie.....	221	Platt, Lauren K Dewey.....	115
Pessel, Jan C.....	162	Platt, Sherri J.....	210
Petersen, Jennifer L.....	224	Ploch, Hannah.....	123
Petersen, Joelle.....	215	Plonske, Cathleen.....	232
Petersen, Sandra Kae.....	247	Plourd, Lorena Carol.....	116
Peterson Young, Millicent Amanda.....	191	Plumer, Melissa Ann.....	105
Peterson, Amy Lynn.....	246	Plumley, Sally Ross.....	164
Peterson, Jan M.....	158	Plummer, Dorothy Jane.....	96
Peterson, Laurel Rae.....	270	Plummer, Margot Ann.....	176
Petitt, Karlene.....	156	Plymate, Debra L.....	165
Petralanda, Naiara.....	217	Poce, Rita.....	133
Petrie, Claire Louise.....	249	Podeweltz, Dana Annette.....	148
Petrillo, Monika.....	275	Podwys, Bertha Urban-Siegl.....	208
Pettiss, Katherine A.....	100	Poelma, Christine Renee.....	139
Pfender, Janet Louise.....	100	Poeppelman, Elizabeth Ann.....	211
Phelps, Judy A.....	275	Pogson, Ann Marie.....	190
Phillips Ferree, Diane.....	247	Pohl, Marylou A.....	176
Phillips, Amber M.....	158	Poirier, Samantha Jean.....	176
Phillips, Billie Kathryn.....	234	Polcari, Elizabeth Anne.....	179
Phillips, Ellen Hermine Ingrid.....	82	Polen, Crystal.....	163
Phillips, Kathleen Grace.....	112	Polizzotto, Mary Jane Kelley.....	210
Phillips, Martha W.....	275	Polley, Linda M.....	159
Philpot, Susan.....	142	Ponce, Annabelle SanSan.....	260
Phipps-Alden, Margo Lovendale.....	234	Pons-Sepsis, Angela Antoinette.....	133
Phoenix Chapter	241	Poon, Jaclyn JanLee.....	81
Pickett, Cindy Lynn.....	235	Poon, Vivian.....	84
Pieper, Thuy T.....	144	Poore, Marilou Soanes.....	196
Pierce, Jeanne Elaine.....	247	Pope Sintes, Yvonne.....	81
Pierce, MacKenzie.....	197	Poppel, Laura Lynne.....	100
Pierce, Peggy Linn.....	179	Poppenhager, Constance.....	205
Pierson, Lisa Bennett.....	154	Porras Gil, Maribel.....	169
Pikes Peak Chapter	190	Porter, Barbara Hamilton.....	103
Pilkinton, Amy L.....	195	Porter, Bernadette Charmaine.....	230
Pilling, Carolyn.....	279	Porter, Elizabeth Ann.....	201
Pineda, Ileana.....	203	Porter, Louisa.....	218
Pinkowski, Jen.....	169	Portnoy, Judith Ann.....	205
Pinkston, Glenda H.....	179	Postma, Frances Huff.....	163
Pinnix, Ashley B.....	211	Pottebaum, Katherine.....	151
Pinsky, Heather.....	193	Poulter, Rebecca.....	200
Pinto, Nicole Leann.....	81	Powell, Elisabeth Kailing.....	169
Pintor, Mary Ann.....	130	Powell, Natasha Jade.....	82

Powers, Leanne.....	258	Rachmian, Batelle.....	109
Pradhan, Luna.....	110	Radel, Anne Marie B.....	257
Prajapati, Monica.....	110	Rader, Karen Arnett.....	179
Prakken, Betty L.....	153	Radigan, Laura.....	217
Prante, Suzette.....	243	Rafferty, Maureen.....	264
Prater, Jo-Ann.....	146	Ragaz, Margaret K.....	201
Pratt, Eleanor W.....	254	Rai, Pratibha.....	110
Pratt, Sandra Lynn.....	236	Raimond Minor, JoAnn Marie.....	254
Prellwitz, Leslie W.....	130	Rains, Sheryl Ann.....	145
Prendergast, Sarah.....	115	Rajnus, Sharon Lyn.....	154
Prentiss, Patricia Noyes.....	240	Rajotte, Maryse.....	278
Prescott, Cynthia R.....	278	Ralph, Sheila Rae.....	142
Presley, Helen Squires.....	247	Ralston, Jane.....	139
Prestidge, Corry H.....	100	Ramirez, Alyssa.....	106
Prewitt, Katherine E.....	231	Ramirez, Nancy L.....	264
Price, Paula M.....	151	Ramm, Tracy.....	254
Pride, Denise Lyn.....	194	Ramos, Mildred M.....	224
Prigmore, Suann W.....	238	Ramseier, Evelyn.....	254
Probst, Laurie Lynn.....	148	Ramsey, Suzanne Pauline.....	87
Province, Ana Camberos.....	220	Ramseyer, Nancy J.....	112
Pruett, Rachel M.....	219	Rand, Nancy Jean.....	277
Pruitt, Kara Virginia Kessler.....	176	Randall, Deborah Lynn.....	127
Puglisi, Mary.....	210	Randazzo, Meredith.....	211
Pulaski, Lori Jaye.....	224	Randolph-Graham, Monica L.....	181
Pulis, Dorothy.....	115	Raney, Sharon Dill.....	251
Pulley, Michele Lea.....	87	Ranniger, Leslie.....	176
Pulver, Linda Rose.....	147	Ranta, Laura.....	254
Purcell, Jennifer.....	254	Rapp, Sydney.....	181
Purcell, Kim L.....	221	Raseta, Marlene Elizabeth.....	211
Purcell, Mary C.....	176	Rasmussen, Kristine Y.....	170
Puri, Manisha Mohan.....	94	Ratley, Sarah Lee.....	133
Purple Sage Chapter	191	Ratliff, Taylor.....	190
Purvis Roberts, Kathleen L.....	259	Rausch, Erin Joy.....	136
Purvis, Susan.....	236	Ravnsborg, Norma Faulkner.....	176
Putman, Lesley.....	145	Rawling, Kandace Ann.....	148
Pyakurel, Reeta.....	110	Rawlings, Irene Marie.....	134
		Rawlins, Samantha Breana.....	261
--Q--		Ray, Brooke.....	254
		Ray, Hilda W.....	199
Qi, Chunmei.....	240	Rayburn, Carol S.....	167
Quemada-Vives, Teresa.....	81	Rayburn, Kimberly Anne.....	165
Quiles, Emily.....	226	Raymond, Janice R.....	188
Quinlan, Clarissa M.....	151	Raymond, Rebecca.....	222
Quinlan, Meagan Marie.....	81	Read, Marye Anne.....	247
Quist, Linda Kay.....	167	Reading, Martha Ann.....	179
		Reavis, Debbie Kay.....	180
--R--		Recke, Erin Alanna.....	156
		Redding, Mary Emilie.....	135
Rabadi, Carol.....	81	Redlawsk, Judith A.....	127
Rabe, Laurence.....	257	Redwood Coast Flyers Chapter	245

Reeb, Morgen Ann.....	105	Richards, Linda Stephens.....	212
Reece, Lisa Rae	116	Richards, Mary Ann	158
Reedy, Anna Sharline.....	270	Richardson, Lisa	202
Rees, Lorin Caren.....	275	Richardson, Nancy Jean.....	244
Reeve, Faye Lynette	82	Richardson, Sharon	90
Reeves, Laurie S.....	205	Richardson, Sharyn	170
Regier, Elaine Roxanne.....	190	Richardson, Tricia	112
Rego-Kalif, Jane M.....	115	Richied, Debra D L	249
Reichel, Diane Elizabeth	127	Richter, Darla	124
Reichenbach, Eleanore	206	Richter, Doreen K	211
Reider, Eileen M	100	Richter, Ines.....	93
Reifel, Savndra	240	Richter, Kayla.....	90
Reikofski, J Kathleen	270	Rickel, Joy Louise.....	130
Reilich, Hialeah.....	267	Rickman, Sarah Byrn.....	191
Reinbold, Edna Marie	142	Riddle, Margaret C.....	211
Reinemer, Joy Lorraine	267	Riecan, Courtney	163
Reiners, Julia Eleanor	210	Riech, Heide	93
Reinhard, Antonia W	166	Rieck, Jeanne	244
Reinhardt, Carrie Anne.....	224	Rieder, Malena Kay.....	275
Reinhardt, Nancy Marie	177	Riela-Enoka, Lisa Leina'ala	223
Reinken, Diane E.....	205	Rifkin, Lois Ann.....	257
Reinsch, Henriette	93	Rigden, Gail E.....	151
Reinschmidt, Jessica.....	130	Riggs, Laura A	203
Reis, Mary Ann	244	Rihn-Harvey, Deborah Furstenberg.....	184
Reis-Farmer, Valorie Nicole	223	Riley, Jan Y.....	250
Reisman, Brenda Gail	205	Rilvas, Isabel B	109
Reno Area Chapter	246	Rimington, Clarissa.....	90
Reno High Sierra Chapter	247	Rinebold, Andrea Averyt.....	240
Rentmeister, Caecilia	93	Rinehart, Kelly Lee	262
Repp, Christilyn	251	Rinehart, Terry London.....	234
Retzler, Anna.....	184	Rio Colorado Chapter	250
Reukauf, Carol Ann	224	Rio Grande Norte Chapter	192
Revelle, Joyce S.....	217	Rippel, Kimberly.....	186
Rever, Linda Jeanne	259	Riser, Brittany	224
Reyner, Susan.....	262	Rissling, Sharon.....	254
Reynolds, Brandi Bailey	200	Ritter, Rebecca B.....	205
Reynolds, Danielle.....	259	Rivera, Paulette M	161
Reynolds, Jean H	167	Rizzi, Claudia Fosca Maeva	84
Reynolds, Nellie Margaret	135	Roach, Elisabeth.....	159
Rhamdas, Beverley P.....	123	Robare, Whitney M	202
Rhodes-Benson, Carola Chia Chun Peng..	177	Robbins, Joy H.....	115
Rhudy, Emily.....	194	Robbins, Rennie	133
Rhynard, Cheryl.....	231	Robens, Jane Florence.....	117
Ricci, Donatella.....	91	Roberts, Camilla	130
Rice, DeLyle	162	Roberts, Diane C	270
Rice, Janice McCrary.....	167	Roberts, Elizabeth N	100
Rice, Judith Ann.....	205	Roberts, Jody Shyann	236
Rice, Mary Jane.....	144	Roberts, Mona Elizabeth	192
Richard, Christine Anslow	270	Roberts, Shawn	151
Richards, Denise Ann.....	119	Roberts, Shirley Ann Brownfield.....	182

Roberts, Stephenie R	195	Rose, Diane F	191
Roberts, Susanna Talley	190	Rose, Jeanne C	270
Robertson, Deanna Dale	196	Rose, Meaghan	197
Robertson, Doris	234	Rose, Vendula	199
Robertson, Helen M	182	Rosen, Yael	94
Robertson-Perry, Alice Margaret	226	Rosenau, Marlo J	149
Robey, Senja Raymond	82	Rosenberg, Dianne King	217
Robin, Audrey	123	Rosenberger, Denise L	208
Robinette, Brenda Lee	219	Rosenkranz, Rashell	156
Robins, Ingrid	119	Rosenthal, Kristen Sakura	254
Robinson, Denise M	112	Rosevelt, Jane Margó	153
Robinson, Dorothy Callahan	226	Rosier, Karen	170
Robinson, Edith Gillian	125	Ross, Allison	244
Robinson, Elizabeth Alma	90	Ross, Dorothy A	142
Robinson, Janeann E	123	Ross, Leah	135
Robinson, Kathy A	206	Ross, Victoria	244
Robinson, Ronda Renee	228	Rossini, Nina	134
Robinson, Sophie Reese	153	Rossiter, Sherry Knight	163
Robishaw, Lori L	146	Rosso, Connie Jean	234
Rocha, Patricia Rodrigues da	83	Roth, Sue Ann	179
Rockwell, Patricia	120	Roth, Sylvia	201
Roddey, Christina K	208	Rothman, Bonnie Fry	126
Roderick, Elaine K	193	Rothwell, Ann Staples	254
Rodewald, Ann E	247	Rotzinger, Wadad	
Rodgers, Patti Jayne	220	Roum, Tiffany M	148
Rodland, Karin D	161	Roux, Greta R	100
Rodriguez, Torea M	265	Rovner, Sarah	184
Rodriguez, Traci J	259	Rowland, Amber	153
Roe, Holly L	199	Rowland, Jilinda Ann	191
Roe, Roberta G	156	Rowley, Ginger Emily	244
Roehrig, Elaine C	118	Roy, Camila Shanel	162
Roemer, Mary E	148	Roy, Florence E	118
Roethke, Anne E	215	Royce, Marci	144
Rogers, Anne M	184	Royce, Susan	235
Rogers, Brooke	272	Rubicam, Shannon	228
Rogers, Carolyn U	165	Rubin, Katherine Leah	130
Rogers, Dawn Wavle	186	Ruby, J Eloise	206
Rogers, Marcia Alice	165	Rucks, Lindy	130
Rogers, Margaret Nancy	166	Rudolph, Pamela Susan	250
Rogers, Martha Sedam	220	Ruehle, Jane LeFever	177
Rogers, Nancy Jean	244	Ruffini, Cristina	254
Rogus, Linda Rae	259	Ruggerio, Nicole	130
Rohde, Barbara Jo	109	Ruiz, Mary Ann	123
Rohde, Peggy Irene	267	Rukab, Joline	81
Rohe, Margarete	93	Rumbaugh, Paula K	146
Rohr, Nancy L	96	Rungeling, Dorothy	87
Rohrer, Alyce Stevens	257	Runkel, Arlene	148
Rollin, Virginie	217	Russell, Carol	139
Rolon, Pamela	130	Russell, Kristin M	194
Rosado, Laura D	241	Russell, Mary Catherine	109

Russell, Robbin C.....	132	Sandell, Renee.....	228
Russell, Stephanie Rene.....	275	Sanders, Carolyn Coleman.....	197
Russian Section	166	Sanders, Elizabeth Anne.....	161
Ruth, Anitra Doss.....	104	Sanderson, Sylvia.....	257
Ruth, Elizabeth S.....	261	Sandhagen, Sheryl Jean.....	259
Ruthven, Courtney L.....	186	Sandidge, Jeannie Chappell.....	191
Rutland, Sara G.....	199	Sandling, Paula Bazar.....	257
Ruzicka, Marilyn Williams.....	123	Sandusky, Patti A.....	144
Ryan, Helen Joan.....	145	Saniewski, Linda L.....	200
Ryan, Teresa.....	217	Santa Barbara Chapter	261
Ryder, Renee Bernice.....	158	Santa Clara Valley Chapter	262
Rydstrom, Miranda.....	244	Santa Maria Valley Chapter	265
--S--		Santa Rosa Chapter	266
Saba, Elizabeth Garrard.....	226	Santamaria, Barbara Gail.....	88
Sabankaya, Jeanne.....	236	Santori, Gina.....	130
Sablan, Esther Camacha.....	265	Saperstein, Linda G.....	244
Sabol, Brittany.....	265	Sarbou, Janet Sue.....	118
Sachau, Crystal.....	163	Sargent, Amanda.....	156
Sackey, Orchydia.....	218	Sasser, Konnie Bowden.....	184
Sacramento Valley Chapter	250	Satterfield, Naomi.....	211
Saetone, Marina.....	244	Saulnier, Nicole.....	88
Safko, Zia.....	177	Saul-Pooley, Dorothy Jane.....	84
Saigh, Denise.....	151	Saurenman, Margie.....	120
Sailer, Helen R.....	130	Sauvage, Janice J.....	177
Sakahihara, Lucille A.....	251	Sauve, Trish.....	115
Sakata, Nobuyo.....	106	Savage, Hilda F.....	212
Saleh, Mona.....	88	Savage, Patricia.....	231
Salgado, Cristina.....	130	Saylor, Mary Ross.....	237
Salinas, Maribeth.....	219	Scanlon, Carol Ann.....	205
Salisbury, Katrina.....	84	Schaad, Charlotte.....	261
Salit, Cynthia Ann.....	179	Schackert, Sophie Madeleine.....	93
Salley, Emily Grace.....	177	Schafer-McCoy, Julie M.....	240
Salloom, Mary M.....	95	Schalk, Barbara A.....	142
Salomon, Nancy.....	117	Schallow, Gwen Nancy.....	119
Samara, Irwina F.....	139	Schantz, Jetta Denone.....	203
Sammi, Kaldip Kaur.....	240	Schaper, Christina.....	93
Sammon, Helen M.....	140	Schatz, Erica.....	119
Sams, Tracey Ann.....	109	Schey, Marilyn.....	244
Samuels, Tara.....	265	Schiff, Judith J.....	215
Samuelson, Kathleen Sue.....	127	Schiff, Susan Eisner.....	265
San Antonio Chapter	193	Schiff-Hursh, Kimberly.....	270
San Diego Chapter	251	Schiffmann, Jean M.....	153
San Fernando Valley Chapter	255	Schipper, Gail Copley.....	177
San Gabriel Valley Chapter	257	Schissler, Christine Lee.....	96
San Joaquin Valley Chapter	259	Schmidt, Adeline E.....	142
San Luis Obispo County Chapter	260	Schmidt, Karin.....	93
Sanchez, Ann Haile.....	236	Schmidt, Renate.....	93
Sandager, Mikaela Joy.....	144	Schmidt, Vicki.....	186
		Schmidt-Weller, Erica.....	90
		Schmitz, Paula Marie.....	163

Schmorde, Karola	93	Scott, Tatiana Marie	81
Schneider, Franziska	83	Scribner, Mary E	208
Schneider, Mary-Ellen	133	Scriven, Sarah	278
Schoedel, Susanne	93	Scully, Amber	142
Schoephoerster, Janet	144	Scully, Linda Maria	124
Schofield, Cynthia Ann	148	Seaman, Kristen	109
Schofield, Philippa	125	Searle, Lynn M.	275
Schoppaul, Elizabeth Anne	205	Searls, Alicia	184
Schorsch, Sharon Ann	130	Sears, Susan C	135
Schott, Emily	136	Seaton, Karen	177
Schrader, Corinne Elizabeth	245	Seaver, Virginia Sue	276
Schrantz, Jennifer Marie	270	Seck, Etta	133
Schreiber, Christina	177	Secrist, Mckenna Joy	156
Schrempp, Jaqueline M	249	Sederquist, Ann	148
Schriner, Martha Coffman	265	Sedona Red Rockettes Chapter	267
Schroeder, Keegan	184	Segars, Leigh	202
Schroeder, Mary Lou	148	Segev-Bergman, Ziva	205
Schroeder, Merry Sowden	193	Seidel, Margaret Yates	254
Schroeder, Patricia Cleary	170	Seidel, Rebekah Y	254
Schroeder, Phoebe K	149	Seidemann, Erin	214
Schroeder, Raquel	134	Seisser, Cheryl Ann	142
Schroeder, Tina	83	Self, Anne W	167
Schroll, Theresa Mae	153	Sellers, Teresa	151
Schroth, Alice Jane	100	Semet, Marva	275
Schuerman, Pamela Faye	150	Sendrak, Shirley M	262
Schuhmann, Josefina Claudia	93	Senus, Stacey	118
Schultz, Barbara H	225	Senyk, Renata	201
Schultz, Deborah A	266	Serasio, Michaele Sharlene	237
Schultz, Joni L	184	Serfass, Janice Elizabeth	171
Schultz, Lucinda Ann	190	Sestito, Barbara A	220
Schulz, Jean Forsyth	267	Sexton, Tammy	180
Schulz, Karen	93	Seyferth, Joyce Margaret	254
Schulz, Shelby	177	Seymour, Bonnie Lee	232
Schurr, Connie Lee	257	Seymour, Dawn	271
Schutte, Audrey M	238	Seymour, Linda Claire	232
Schutte, Christina	127	Shadel, Ruth Arlene	96
Schuyler, Marilynn Louise	228	Shafer, Marilyn G	208
Schwab, Amanda	203	Shafer, Simona A	198
Schwahn, Janine Elizabeth	163	Shaffer, Margaret	105
Schwartz, Bonnie Nelson	95	Shaffer, Marilyn Jean	180
Schwartz, Merav	94	Shafi, Fatima	119
Scibetta, Jean E	123	Shah, Akritee	110
Scioto Valley Chapter	145	Shaheen, Leah	103
Scott, Anna Regnera	220	Shakespeare, Jan M	205
Scott, Eleanore Hacking	238	Shalley, Corinne L	88
Scott, Elizabeth Honor	235	Shams, Razieh	81
Scott, Jacqueline Smith	Shaneyfelt, Ann	188
Scott, Joan V	100	Shankland, Amanda	268
Scott, Pataya	106	Shapiro, Evelyn R	217
Scott, Phyllis V	196	Shapiro, Sara	156

Sharma, Nitya	94	Sibenik, Lois H	104
Sharp, Erika	229	Sicard, Minette Marie	173
Shaul, Avital	104	Siegel, Brenda Marie	102
Shaum, Tania J	136	Siegel, Jacqueline G	160
Shaw, Judy	105	Siegfried, Patricia Kay	240
Shaw, Karen Marchand	219	Sielis, Kelly	115
Shaw, Patricia Anne	180	Sieracki, Rosemary S	142
Shaw, Shana	181	Sierchio, Barbara Latture	208
Shaw, Sharon C	118	Siers, Laurie Ann	149
Shawcross, Charlotte Yates	118	Siew, Shirley	126
Shea, Mia Joanne	115	Siggins, Emily	217
Shea, Patricia J	159	Sijapati, Reshma	110
Sheehan, Ellen B	100	Sikes, M Alicia	100
Sheehan, Lila K	139	Sikora, Julieann Helen	257
Sheffman, Tamra H	205	Silagi, Barbara W	131
Sheikh, Issra'a	179	Silberman, Gee	254
Shenandoah Valley Chapter	105	Simmons, Sarah	115
Shepherd, Emilie	214	Simmons, Susan Marcia	112
Sherburne, Mariel B	115	Simmons, Tammy Lynn	278
Sheret, Kelly E M	278	Simon, Marion I	151
Sheridan, Kerry	202	Simpson, Margaret June	117
Sherman, Vicki Lynn	217	Sims, Lisa J	260
Sherpa, Banda	110	Sims, Velvet P	244
Sherpa, Sonam Choki	110	Simsarian, Arax	119
Sherrick, Lauren	148	Sinanan, Natasha	218
Sherwood, Glenda Maureen	261	Sinclair, Beverly J	177
Sherwood, Laura Catherine	217	Sinclair, Jean Annette	88
Sherzer, Angela Allen	210	Singer, Alexa	115
Shi, Lina	84	Sisson, Sherry	165
Shields, Anne M	100	Sisson, Virginia B	168
Shields, Jean D	101	Sitler, Ruth L	217
Shiels, Michelle Kathleen	82	Skalla, Lorraine	152
Shigley, Carol Mann	254	Skerman, Gabrielle	125
Shinn, Lyn C	88	Skiber, Carol Ann	131
Shockey, Rafaela	254	Skliar, Janis	151
Shockley, Jill L	195	Skywork, Angelee Alice	278
Shonnard, Joan T	247	Slad, Carrie Lynn	193
Shorey, Bambi	116	Slaick, Geraldine	206
Shorey, Lydia	197	Slater, Grace Jessie	83
Shotton, Betty Lewis	201	Slaton, Marie Rushing	168
Shows, Patricia H	198	Sleeping Giant Chapter	90
Shrestha, Prashansa	110	Slingluff, J Angela	193
Shrestha, Rajeshori	110	Sliwa, Nancy Ellen	265
Shrestha, Sabina	110	Sloan, Chelsie Grace	199
Shreveport Chapter	195	Sloan, Susan Leigh	257
Shroff, Mohini Khubchand	94	Sloan, Teresa Ann	170
Shubat, Ava C	196	Slotsky, Ilana Ruth	205
Shubel, Barbara A	267	Slowey, Tami Tyler	163
Shuhart, Nita L	179	Small, Shannon D'Andrea	112
Shumaker, Penny L	102	Smart, Patricia Gail	142

Smith, Ann	209	Snyder, Nancy	201
Smith, Annette Catharine	181	Snyder, Susan R.....	106
Smith, Brittany	210	Soares Da Silva-Patterson, Thais.....	179
Smith, Camelia Morrow	171	Soboleski, Jennifer Elizabeth.....	265
Smith, Carlene Marie.....	234	Sochacki, Jennifer A	140
Smith, Carolyn Ruth.....	190	Sochacki, Jennifer Ann	126
Smith, Cassia.....	218	Sofinowski, Jennifer M H	153
Smith, Christina	186	Sokatch, Carol Mae	190
Smith, Connie U.....	193	Sokolowski, Diane	137
Smith, Courtney E.....	244	Sollars, Linda Langenfeld	124
Smith, Deborah Joanne.....	88	Solorio, Genevieve Ann	221
Smith, Deirdre.....	237	Sommers, Elizabeth Irene	221
Smith, Dorothy Jean	135	Sonnenschein, Angelika	93
Smith, Jill Dianne.....	237	Sorem, Gentra Abbey	196
Smith, Joan J.....	144	Sorgen, Hannah.....	172
Smith, Jocelyn	88	Sorum, Heather.....	170
Smith, Jody.....	205	Soudi, Chantal	81
Smith, Kathryn.....	228	South Central Section	167
Smith, Katie Margaret.....	177	Southeast Section	197
Smith, Kelsie L.....	146	Southwest Section	219
Smith, Laura	151	Spaceport Chapter	215
Smith, Linsey Rebecca	201	Spagnola, Sherri A.....	140
Smith, Mae Elaine.....	120	Spahr, Kathleen	187
Smith, Maggie.....	139	Spaniol, Pamela Cecilia.....	131
Smith, Marcie.....	265	Sparks, Karen Michelle	173
Smith, Margaret Ann.....	275	Spear, Marie C.....	131
Smith, Margaret Nichols	234	Speer, Jo Ann	212
Smith, Marlene Cecile	217	Spence, E Marie	89
Smith, Morgan Alexis.....	214	Spencer, Charlene J	225
Smith, Pamela J.....	249	Spencer, Priscilla H	226
Smith, Peggy Dawn	89	Spencer, Stefanie	271
Smith, Peggy Jeanne	231	Sperberg-Hart, Cynthia Suzanne.....	100
Smith, Rebecca	142	Sposeto, Billie Ann.....	221
Smith, Rebecca Elaine	142	Sprague, Jeannine Edith	278
Smith, Rebecca McHenry.....	172	Sprague, Kristen	160
Smith, Robin Noel.....	193	Sprang, Pamela Gindlesberger	203
Smith, Sandra Leigh	211	Sprauer, Constance D	115
Smith, Theodora Boison	100	Sproul, Phyllis	166
Smith, V Elizabeth	278	Spy, Sarah	249
Smither, Kathryn Mary.....	257	Squillace, Jan W.....	211
Smith-Hardaker, Sandy	255	St Croix Island Paradise Chapter	217
Smith-Sullivan, Belinda M.....	201	St Onge, Christine Maria	95
Snaper, Kathleen M.....	232	Stacy-Olson, Sioux	112
Snead, Shaaron Lee.....	247	Stader, Sally Ann	217
Snodgrass, Amanda Quinn	232	Stafford, E Diane.....	139
Snow, Evelyn L	195	Stahl, Elisabeth	93
Snow, Judith Sommer	217	Stahl, Monika	83
Snowie, Cynthia J.....	156	Stam, Christina	131
Snyder, Geraldine Marie.....	229	Stamford-Krause, Shari	95
Snyder, Marcia.....	102	Stamp, Coralie Ann.....	149

Stanaback, Christine	209	Stewart, June M.....	177
Stanford, Barbara Ann	229	Stewart, Kristin.....	255
Stanger, Dianna.....	172	Stewart, Olivia.....	160
Stanley, Sarah Suzanne.....	116	Stewart, Robyn.....	83
Stanton, Margaret Lillian.....	83	Stewart, Stephanie.....	244
Stanton, Mary Ashley.....	235	Stich, Bonnie S.....	149
Staples, Brenda Kay.....	173	Stigler, Karolyn Kay Kimble.....	137
Stapleton, Pat C.....	124	Stiles, Judith L.....	118
Stark, Christina Catherine.....	148	Stiles, Maria Margaret.....	83
Stark, Judith Williams.....	265	Stocker, Carol M.....	140
Starkey, Keegan.....	136	Stockman, Tonya.....	142
Starr, Alice-Jean M.....	124	Stoddard, Deanna K.....	118
Starr, Gloria Jean.....	249	Stoddard, Rachel Skye.....	271
Starret, Anne Rachelle.....	88	Stoeppler, Heidi.....	226
Startz, Wyvema F.....	190	Stoll, Wanda Marsee.....	206
Stassen, Janet L.....	244	Stoller, Robyn.....	144
Stassinis, Martha George.....	228	Stonack, Geralyn.....	156
Staszak, Sandy.....	126	Stone, Sharon D.....	251
Stauff, Lisa M.....	131	Stoneking, Linda.....	181
Stauffer, Michele Sue.....	188	Stook, Elaine E.....	196
Stearns, Cheryl Ann.....	211	Storhok, Sandra W.....	154
Stearns, Jessica Renee.....	215	Storm, Patricia.....	134
Steele, Carol.....	205	Story, Mary Louise.....	131
Steele, Jenness.....	172	Stott, Barbara Anne.....	83
Steffen, Liselott K.....	193	Stotts, Larae.....	160
Steffenson, Valarae.....	144	Stovall, Linda Joy.....	194
Steger-Mock, Gail Lynne.....	177	Stover, Joanne.....	275
Steier, Arlene V.....	187	Strachan, Barbara A.....	209
Steim, Dawn M.....	115	Strand, Heidi.....	231
Steimle, Gail Theresa.....	107	Strand, Laurie.....	112
Stein, Laurie Ann.....	128	Strang, Marcia J B.....	278
Steinberger, Joan.....	262	Stratford, Cecelia M.....	257
Steiner, Madeline.....	120	Stratford, Nancy J.....	255
Steinson, Erica.....	112	Stratford, Sonia A.....	120
Stenger, Louanne Purvine.....	172	Strean, Gladys.....	187
Stephansen, Tiffany.....	205	Streeter, Megann.....	272
Stephens, Anne B.....	226	Streeter-Kempinski, Jan.....	238
Stephens, Beverly Sue.....	182	Strembicke, Amanda.....	199
Stephens, Courtney.....	255	Strickland Lenart, Tanner.....	272
Stephens, Jacklynn Michelle.....	89	Strickland, Janette L J.....	179
Sterling, Allison E.....	142	Strickland-Meads, Deirdre Noble.....	228
Sterzick, Heather Lee.....	190	Stringer-Seibel, Tonya.....	181
Stetz, Jeri Lynn.....	205	Strohufus, Elizabeth Bridget.....	144
Stetzko, Barbara Lynn.....	209	Strohmeier, Cheryl B.....	116
Stevens, C I.....	249	Strom, Laurelin.....	217
Stevens, Christina.....	275	Stromenber, Anna.....	89
Steward, Diana.....	231	Strubeck, Frances F.....	231
Stewart, Debbie.....	234	Stuart, Kate.....	262
Stewart, Diane.....	88	Stuart, Mandi.....	272
Stewart, Isabelle P.....	190	Stucky Weaver, Helen Ann.....	186

Stueckrad, Romona.....	177	Sweeney, Kasheba.....	218
Stulik, Christine Marie.....	240	Sweeney, Sharon Klino.....	265
Stull, Mary Elizabeth.....	148	Sweet, Audrey M S.....	262
Stultz, Janet M.....	244	Sweet, Eula M.....	223
Stumpf, Christina.....	115	Sweetwood, Kimberley Ann.....	191
Stumpf, Karen Linnea.....	118	Sworts, Virgilea Walden.....	212
Stumvoll, Haley V.....	105	Sykes, Lynn T.....	145
Sturgess, Jacqueline Anne.....	124	Syme, Jennifer Jewett.....	140
Sturman, Dorothy Crafts.....	140	Syran Fox, Sidsel.....	131
Suarez, Kathleen.....	205	Szalai-Ebbitt, Vyonnee.....	225
Suberg, Valerie Gayle.....	267	Szewczyk, Adina Marie.....	118
Suchodolski, Jeanne Constance.....	166	Szewczyk, Victoria Marie.....	131
Sudduth, Arlene F.....	225		
Sugarloaf Chapter.....	106	--T--	
Sugden, Nadine R.....	144	Tabor, Tobey Brandt.....	275
Sullivan, Emma.....	262	Takacs, Christine Clair.....	140
Sullivan, Janice Allison.....	226	Takacs, Laura Katalin.....	109
Sullivan, Myra R.....	199	Talbot, Sarah.....	231
Sullivan, Robin.....	275	Talbott, Sarah.....	109
Sullivan, Sandra E.....	156	Talley-Sickles, Jacqueline M.....	226
Sullivan-Biscelgia, Susan.....	118	Tallman, Jill Wood.....	106
Sumersille, Mary.....	275	Talnack, Alice S.....	237
Summers, Hannah.....	255	Talucci, Sarah.....	116
Sumner, Jennifer.....	133	Tam, Tiffany Tin-Yee.....	195
Sun, Stefanie Elizabeth.....	170	Tamboer, Jaclyn C.....	88
Sung-Spitzl, Hildegard.....	93	Tan, Mardi.....	234
Sunkavalli, Satya M.....	147	Tanabe, Jamie P.....	231
Supornpaibul, Nadege.....	91	Tanton, Angela Marie.....	278
Surina, Heather.....	102	Tanton, Elaine.....	277
Sutherland, Karen Kay.....	245	Tanzer, Rachel L.....	234
Sutherland, Virginia.....	142	Tao, Elaine.....	131
Sutter Buttes Chapter.....	268	Tarabetz, Kristen Lee.....	265
Sutter, Ann Marie.....	238	Tarli, Rhonda.....	275
Sutter, Claudia K.....	173	Tate, Phyllis M.....	162
Sutton, Carole A.....	187	Tatro, Cassandra Leanne.....	116
Sutton, Kathleen M.....	88	Tattersall, Elizabeth A R.....	247
Sutton, Linda Ranae.....	187	Taylor, Alyce Stuart.....	194
Sutton, Pamela V.....	247	Taylor, Anna Loraine.....	182
Suwall, Donna J.....	104	Taylor, Ashley.....	158
Svalberg, Sandra.....	185	Taylor, Bonnie Linda.....	116
Swain Scott, Lisa.....	211	Taylor, Donna Lou.....	238
Swain, Chris.....	179	Taylor, Jayne.....	100
Swain, Kathleen Lea.....	244	Taylor, Lauren Kaye.....	196
Swann, Stephani.....	272	Taylor, Nancy Elizabeth.....	81
Swann, Tawni Kay.....	158	Taylor, Patty Lee.....	194
Swanner, Nancy Gail.....	199	Taylor, Priscilla J.....	232
Swanson, Pamela M.....	172	Taylor, Valerie.....	235
Swartz, Lerma.....	237	Taymour M Lotfy, Hasnaa.....	81
Swartz, Martha Maye.....	196	Teal, Juliana Rose.....	271
Sweatt, Catherine.....	135		

Teceno, Marcia	116	Thornton, Valerie	181
Teel, Nancy Jean	271	Thorp, Gabrielle Anita	232
Teel, Ruth Woodruff	126	Thorpe, Brenda K	150
Teixeira, Sammy K	223	Thorsen, Ashley	211
Tennessee Chapter	218	Thran, Brandolyn	247
Terpstra, Denise	244	Three Rivers Chapter	146
Terrell, April Becker	180	Thurnauer, Marion Charlotte	177
Tervo, Eeva Kristina	81	Tibbs, Brenda	106
Texas Dogwood Chapter	195	Tidmore Constantinos, Martha	105
Thalacker, Vicky Ann	156	Tidwell, Mary Alice	192
Thal-Slocum, Valerie Jean	212	Tierney, Carol Jean	240
Thapa, Yashodhara	110	Till, Charla	195
Thayer, Marjorie Jean	221	Tilley, Jane Ellen	85
Theberge, Patricia M	116	Tilley, Susan	265
Theile, Heidi Lorraine	271	Timberlake, Elicia M	148
Theisen, Marie C	168	Timm, Cassandra	201
Theurer, Dorothy Priscilla	265	Timmons, Carol A	170
Theurkauf, Susan J	259	Tindle, Christina Louise	158
Thibault Meyers, Madeleine G	90	Tinkler, Ashley Clarke	275
Thibodeau, Brenda D	117	Tinsley, Jean J K	228
Thibodeaux, Sophia Rose	185	Tip of Texas Chapter	195
Thisted, Barbara W	160	Titterington-Machado, Diane Marie	240
Thom, Shirley R	247	Titus, Patricia Joan	260
Thoma, Natalie Lynn	112	Tobey, Carole Ann	244
Thomas, Betty Kirk	182	Tobias, Connie J	198
Thomas, Carolyn	85	Tobin, Dianne A	250
Thomas, Gabriella	271	Todd, Eleanor Lucille	240
Thomas, Jacqueline Carey	271	Toguchi, Germaine K	223
Thomas, Kristina Jo	131	Toland, Ada Rebecca	168
Thomas, Leah	244	Tolerton, Joyce	140
Thomas, Linda Z	267	Tolton, Rani	85
Thomas, Margaret-Anne M	83	Tome, Keli Cristina	83
Thomas, Melissa R	202	Tomlinson, G Lola	101
Thomas, Millie J	203	Tompson, Sara Rosalie	257
Thomas, Pat M	221	Toms, Julie	101
Thomas, Rhondi L	249	Tong, Leslie	265
Thomasser, Susan M	107	Tonsing, June	134
Thompson, Anna M	277	Toon, Nancy Thompson	210
Thompson, Cheryl Louise	188	Toplak, Jennyfer	205
Thompson, Deborah Pellett	145	Topp, Janice Irene	136
Thompson, Erin Bliss	139	Torgerson, Delia-Marie	104
Thompson, Janice K	268	Torres, Debra A	180
Thompson, Jann W Miller	106	Tory, Heather O	112
Thompson, Jessica E	225	Tosin Vaz, Vivian	84
Thompson, Peggy Lynn	267	Touch, Mary A	199
Thompson, Virginia Louise	106	Touzell, Loretta Sharon	83
Thornburg, Fidan S	167	Towner, Marcy	158
Thornell, Deanna	162	Trachsel, Cindy Lou	279
Thornley, Maya	177	Trachta, Pamela Hale	271
Thornton, Ashley M	142	Tranum, Kathryn Ann	151

Trapp, Sherry.....	165	--U--	
Trask, Pamela Gue.....	145	Ubelhor, Cynthia	139
Trausch Lagen, Collette	138	Ueda-Heuer, Tamiko Terese	205
Trauth, Katherine Ann	214	Ulanowicz, Nancy	109
Travaille, Deb A	260	Umba, Vanessa	81
Treister, Ethel	221	Umberger, Hannah L	225
Treppa, Leslie.....	131	Umpfrey, Anne R	116
Trip, Christy Jo.....	163	Uncapher, Patti M	142
Trischler, Juliann.....	101	Unger, Virginia Elmgren.....	271
Trombi, Phyllis Jane	255	Upchurch, Susan Elizabeth	219
Troup, Mary Lorraine	275	Urbine, Amy J	101
Trover, Janice Emily Ternes.....	145	Urdialez, Irene M.....	205
Trozpek, Robin M W.....	259	Urias, Nina Michele.....	196
Truax, Shannon	205	Urias, Sandra	225
Trueman, Yvonne Margaret.....	81	Ursin, Virginia Marie	116
Trujillo, Veronica Ivette	259	Utah Chapter	271
Trull, Crystal.....	255	Utko, Karolina	279
Trupin, Marilyn Elaine	126	Uznys, Linda Joyce.....	131
Trusler, Mary.....	185		
Trussell, Sue.....	106	--V--	
Tschanz, Ute.....	78	Vail, Janna Downs	272
Tsimbal, Anna Anatolievna	167	Vajtay, Catherine	124
Tsuchiyaama, Charity	223	Valasco, Dawn	146
Tucci, Tamara Patrice	124	Valdez, Rebecca Ann	241
Tucker, Coralee	257	Vale, Marlene L.....	156
Tucker, Donna F.....	188	Valentino, Maureen Buscemi	202
Tucker, Karen P.....	173	Vallarino, M Emily J	201
Tucker, Karolyn Kaye	209	Van Etten, Lynn T	135
Tucker, Peggy T	213	Van Fleet, Susan Jo	211
Tucson Chapter	269	Van Howd, Nancy Earlene.....	245
Tuerk, Adriana	107	Van Lehn, Sethany Ann.....	106
Tuladhar, Bridhdhina	110	Van Nest, Kay	276
Tulsa Chapter	196	Van Newkirk, Carolyn Jane	95
Tunnell, Lorrie Kay.....	223	Van Ovost, Jackie D	109
Turcotte, Julie	277	Van Reeth, Joan D	131
Turk, Bev I	145	Van Valkenburg-Lapp, Jacqueline A	103
Turk, Christina	249	Van Velzer, Mary Louise.....	241
Turk, Sammi	197	Van Vleet, Joy Ann	170
Turkel, Gabriela	215	Van Zandt, Sally L	187
Turken, Dian R.....	244	VanAmburg, Jana Marie	150
Turner, Robin L.....	101	Vancil, Krystal Claudie	221
Turney, Patricia Anne	275	Vander Wall, Beverly J	225
Turrell, Jennifer.....	268	Vanderpool, Celia C.....	241
Turrell-Pietrzak, Shana Sequoia.....	268	Vandeweg, Linda Lee.....	160
Tuttle, Candice Kay	265	Vanecek, Barbara Joan	133
Tweto, Ariel.....	170	VanLent, Eileen M	187
Tyler, Laura R.....	194	Vansickle, Amanda L	158
		Varel, Dannela T	215

Vasconcelos, Kathleen Marie	95	--W--	
Vasquez, Urlanda Garcia	170		
Vaughan, Nancy Lee	255	Wackerman, Linda	103
Vaughn, Amanda Faith	168	Wade, Eliza Ruth	197
Vaughn, Karen	241	Wade, S Blake	276
Vautin, Carol B.	276	Wadsworth, Katherine Elizabeth	112
Vazquez Soto, Rubi	170	Wadsworth, Naomi	118
Veilleux, Marielle	170	Waehler, Christa Anna	190
Veilleux, Sophie	85	Waggoner, Jane Ann	96
Velazco, Kathleen	210	Wagner, Jessica	148
Velazquez, Odanys	205	Wagner, Ruth Keller	251
Vempati, Lakshmi	261	Wagoner, Alexa L	84
Vena, Katherine	142	Wagstaff, Patty R	152
Venegas-Mendoza, Esmeralda	266	Waito, Katie	90
Ventura County Chapter	272	Waldrop, Kym Ross	198
Ventura, Shelley Audette	128	Walker, Cindy R	162
Verhulst, Debora	90	Walker, Elizabeth	88
Verhulst, Katherine	88	Walker, Leslie Ann	206
Vernoski, Sarah	124	Walker, Marcia S	173
Verstraete, Pat Ann	182	Walker, Mary M	271
Vest, Patti J C	217	Walker, Renee	133
Vetter, Anneliese	103	Walker, Shannon	168
Viall, Patty	165	Walker, Sherry D	194
Vickers, Barbara G	268	Walkerden, Lesley Eileen	83
Vincent, Jamie K	230	Wallace Pellatt, Jaymi Lynn	221
Vincent, Kritika	203	Wallace, Jean S	171
Vincent, Laura Lynn	201	Wallis, Jamee	152
Vincent, Sharon	276	Wallis-Becker, Shirley P	156
Virginia Chapter	107	Walsh, Janet Mary	245
Visser, Jeneanne	138	Walsh, Mary Margaret	134
Vitale, Kira Anne	170	Walters, Nancy	142
Vitullo, Dolores Ann	217	Walters-Phillips, Barbara Ellen	217
Vlieger, Faye A	161	Walton, Jan	138
Voelker, Leah	142	Walton, Kathleen	247
Voigts, Mary L	247	Walton, Melinda A	121
Volker, Patricia	88	Walton, Teresa A	170
Voll, Dorothe Anne	232	Walworth, Sandra Marie	145
Von Allworden, Veronica V	156	Wanamaker, Beverly	234
von Isser, Aldine	271	Wappler Prudhomme, Catherine Garvey ...	185
Von Ritter-Roehr, Dorothea	93	Ward, Barbara Goode	241
Von Thaden, Terry L	126	Ward, Diana Madama	238
vonTobel, Beatrice S	156	Ward, Lisa Elaine	181
Voss, Carol A	202	Ward, Marilyn Jo	166
Votava, Candice	135	Ward, Pat M	168
Vourmas, Anastasia	257	Ward, Suzanne V	221
Vukits, Barbara J	133	Warda, Jacqueline Diane	269
		Wareham-Clayton, Stacey	179
		Warfield, Kit	156
		Warford, Ellen Elizabeth	147
		Warner, Emily J	177

Warren, Dorothy J.....	179	Wells, Joyce B.....	228
Warren, Lynette Erb.....	177	Wells, Nancy Elizabeth.....	198
Warren, Nancy Jane.....	135	Wells, Phyllis Elaine.....	191
Warwick, Erin K.....	202	Wells, Stephanie Ann.....	177
Washington DC Chapter	107	Welsh, Barbara F.....	271
Washington, Evie Lou.....	105	Welsh, Janice Marie.....	136
Waskowski, Kayla.....	244	Welsh, Olivia Wilma.....	158
Waterloo on the Grand Chapter	90	Welsh-Becker, Trista.....	158
Waters, Denise A.....	118	Wen, Hui Annie.....	90
Waters, Mary Martha.....	126	Wendt, Jennifer.....	149
Watkins, Aileen M.....	185	Wendt, Sarah.....	217
Watkins, Carey Ann.....	109	Wenk, Cindy Craig.....	131
Watkins, Grace Virginia.....	198	Wenk, Gail W.....	131
Watkins, Corey B.....	193	Wenk, Jennifer McLoughlin.....	211
Watson, Lois.....	205	Werly, Ann L.....	209
Watson, Rosemary.....	276	Werner, Barbara.....	223
Watson, Terri.....	160	Wertz-Thomas, Charity Marcy.....	107
Watson-Meinke, Peggy.....	276	Wesolowski, Linda S.....	101
Watt, Margaret Bumb.....	170	West Canada Section	276
Watters, Lorrene D.....	238	West Virginia Chapter	109
Wayman, Judy L.....	219	West, Charlene.....	149
Weaver, Annette Lee.....	142	West, Frances.....	83
Weaver, Hannah.....	101	West, Sarah.....	212
Weaver, Ludmyla Grace.....	276	West, Verna Steele.....	265
Webb, Cleo Olive.....	153	Westcott, Phyllis M.....	231
Webb, Phyllis Marie.....	136	Westerlin, Eleanor J.....	231
Weber, Cynthia Cindy.....	179	Western New York Chapter	124
Weber, Joyce A.....	131	Western Washington Chapter	165
Weber, Karin M.....	116	Westervelt, Susan Conley.....	124
Weber, Teresa.....	177	Westmoreland, Mary Lou.....	205
Weber-Rutherford, Colleen.....	148	Weyhe, Joan Monica.....	154
Webster, Donna Marie.....	226	Whalen, Madeline.....	139
Weddle, Katelyn Danielle.....	255	Whaley, Evangeline.....	201
Weeks, Donna Tessandori.....	152	Wharton, Carol Jean.....	161
Weeks, Nancy.....	120	Wheatley, Jeannie.....	197
Wegner, Margaret Anne.....	168	Wheel, Betty Mae.....	96
Weidner, Heron.....	152	Wheeler, Joanne.....	91
Weightman, Joan S.....	182	Wheeler, Linda Susan.....	117
Weilbacher, Anna.....	225	Wheelock, Elise.....	105
Weinbaum, Shirley Adell.....	269	Wheelock, Mary Imogene.....	182
Weiner, Susan Ambrus.....	265	Whitby, Laura.....	160
Weintraub, Beverly Lynn.....	124	White, Alexandra Marie.....	131
Weiss, Margaret R.....	121	White, Carole A.....	255
Weiss, Ronnie Lynne.....	112	White, Ellen Jean.....	152
Weiss, Rosanne M.....	119	White, Jacqueline Dianne.....	133
Weiss, Sharon.....	244	White, Kara.....	140
Welch, Barbara Gravely.....	96	White, Karen Kay.....	126
Welch, Diane Marie.....	149	White, Linda Carol.....	90
Weldon, Karen M.....	214	White, Marilyn J.....	171
Wellbrock, Judy Kim.....	177	White, Theresa J.....	156

Whiteford, Colleen	105	Wilson, Candice	166
Whiteman, Margaret A	149	Wilson, Christine L	255
Whitfield, Candace I	249	Wilson, Claire D	201
Whitman, Pamela	223	Wilson, Emily Jeannette	156
Whitney, Heather Renee	131	Wilson, Evelyn F	226
Whitson, Judy	232	Wilson, Heather Kathryn Marchese	102
Whittle, Carolyn M	96	Wilson, Heather Marie	152
Whonic, Loretta Anne	191	Wilson, J Priscilla	119
Wichita Falls Chapter	197	Wilson, Joyce L	170
Wicks, Louise C	150	Wilson, Judith Elaine	259
Wieben, Elizabeth	90	Wilson, Lena	241
Wieman, Dianne L	194	Wilson, Marolyn Piersma	118
Wiemers, Karyn Danille	161	Wilson, Patti Kay	126
Wieneke, Lori Malberg	153	Wilson, Paula	229
Wiener, Louisa M	186	Wilson, Stacy	276
Wiese, Lew Jane	147	Wilt, Donna Forsyth	217
Wilcox, Jennifer	228	Wiltshire, Suzanne Jean	88
Wildman, Jeanne L	165	Wiltzie, Victoria Cromwell	205
Wileman, Patricia A	250	Winburn, Lilly A	219
Wilemon, Debra	168	Windus, Susan Paige	265
Wilke, Helen Louise	168	Winfield, Sandra Lee	173
Wilkerson, Lee	262	Winner, Kimberly	202
Wilkie, Shirley Webb	209	Winsor, Kimberley Dawn	88
Wilkins, Sharon Kay	127	Wint, Margaret H	136
Willerth, Jeanne Given	133	Winter, Joan Eaker	259
Williams, Andrea Merrick	238	Winters, Marlene Kay	131
Williams, Ardyth Martin	255	Wisconsin Chapter	147
Williams, Dianne E	276	Wiseman, Marcia	142
Williams, Ellen Jean	221	Wiseman, Susan	251
Williams, Karen	181	Wisener, Lupita A	195
Williams, Luz Marina	106	Wisner, Krisan	177
Williams, Mary Anne	106	Witcher, Christina J	170
Williams, Pamela Grace	268	Withell, Lynda	229
Williams, Rebecca Jayne	196	Witmer, Naomi Ruth	226
Williams, Scotty Harmon	131	Wnorowski, Melissa	112
Williams, Victoria	139	Wohlgemuth, Arlene R	173
Williamson, Karin	89	Wohlgemuth, Mary Esther	153
Williams-Turk, Kathelene	262	Wojcik, Catherine	150
Willis, Joyce	265	Wojcik, Karyn	131
Willis, Suzy Suttle	210	Wolf, Darlene Evonne	96
Willits, Tamara	188	Wolf, Lacey Jean	153
Willman, Jacquie	209	Wolfe, Kimberly A	105
Willmann, Janis Q	134	Wolfe, Nichole K	157
Willmore, Betty Fay	149	Wolff, Marilyn R	185
Wills, Christine Margaret	83	Wolski, Teresa Lynn	145
Wills, Glorice Pool	214	Women With Wings Chapter	149
Wilper, Barbara	105	Wood, Dorothy E	255
Wilske, Arlene G	241	Wood, Dottie Lynn	185
Wilson, Barbara A	173	Wood, Glenna Sue	196
Wilson, Betty P	107	Wood, Jan Marie	257

Wood, Kathleen	126	Yecny, Christine H	261
Wood, Lisa	107	Yenchesky, Shannon L	235
Wood, Meagan	232	Yeninas, Barbara M	209
Wood, Nancy Eileen	140	Yerian, Judy Bovenkamp	244
Woods, Catherine	84	Yersavich, Amy Crum	146
Woods, Joyce	193	York, Patricia	237
Woods, Marie L	231	York, Yancey	199
Woods, Penelope Dunn	249	Yost, Doreen	139
Wooley, Adrienne B	95	Young, Audrey	269
Woolley, Leann	105	Young, Elizabeth D	116
Wootton, Ingrid	83	Young, Julie Wiklund	153
Wordehoff, Isolde	93	Young, Karen	193
Worden, Linda M	257	Young, Kristen Suzanne	234
Workman, Karen L	145	Young, Laura	161
Wormsbacher, Joanne Alice	191	Young, Sandra	206
Worster, Susan Lodge	265	Younkin, Cindy E	163
Wrenn, Nancy Vestal	201	Yount, Kathleen	185
Wrenn, Stephanie	212	Yowell, Lora E	131
Wright, Alice M A	101	Yuke-Miller, Beverly Jo	232
Wright, Barbara Jean	96	Yunger, Libby Marie	134
Wright, Bonnie Jeanne	255		
Wright, Nancy	193	--Z--	
Wuethrich, Elisabeth	206	Zabala, Mini	276
Wunder, Mary	101	Zahos, Megan	131
Wyall, Marty	147	Zaidi, Afaf	81
Wyatt, Penny Jo	198	Zaitseva, Lydia Yakovlevna	167
Wyckoff, Eileen H	266	Zajko, Victoria	107
Wyman, Carole M	101	Zasada, Genevieve	223
Wynja, Loreen Dee	259	Zdunczyk, Mary Ann	206
Wyoming Chapter	166	Zedeck, Tracy Ellen	228
Wyrick Beulen, Helen M	244	Zeffer, Marie	142
Wyrobek, Nicola	145	Zehm, Laura Lynn	237
		Zehnacker, Gloria D	96
--X--		Zeigler, Barbara Clarke	101
Xu, Jingyi	84	Zeigler, Kristine	228
		Zhang, Xue Yan	84
--Y--		Zhou, Jing	219
Yamada, Motoyo	170	Ziadie-Haddad, Maria Theresa	206
Yamamoto, Sue S	276	Zimmerman, Donna	135
Yan, Li	81	Zoch, Syria Jane	255
Yancey, Carla Lea	154	Zoller, Krista	134
Yang, Caroline	124	Zorn, Merrill S	120
Yang, Li	112	Zsak, Marion	83
Yarbrough, Deborah	212	Zurcher, Susan Rapp	131
Yarbrough, Michele Emma	228		
Yates, Nina Burdg	257		
Yavapai Chapter	276		
Yeary, Elaine Carole	249		

MEMBER AT LARGE--NO SECTION**Kanao, Miyako**

402 Forme Rokubancho
2-5 Rokubancho
Chiyoda-ku, Tokyo 102-0085
Japan
(h) 81 3 3261 1303
(c) 81 90 8597 5307
(w) 81 3 6380 9506
belltail@nifty.com

Tschanz, Ute

(Jurg)
Zurich Str 24
Bachenbulach, Ch-8184
Switzerland
(h) 41 441 860 7064
(c) 41 79 316 4308
tschanzfamilie@swissonline.ch

ARABIAN SECTION**Abdulsalam, Aaisha (F)**

2 Shore House Sheather Close
London, SN8 3BU
United Kingdom
(h) 44 20 7627 2735
(c) 44 07 50 6457432
aaishd9@gmail.com

Abu Al Adas, Suha

C/O Alia Al Twal
PO Box 950701
Amman, 11195 Jordan
(c) 962 799 850785
capt-suha@hotmail.com

Aitchison, Danielle

6 Beresford Street
Bayswater
Auckland, 0622 New Zealand
(c) 64 27 416 8339
daitchison@orcon.net.nz

Akasheh, Taghrid

(Bader Steityeh)
Forest Beach Estate A6
Mesogjiou St
Oroklini, 7041 Cyprus
(h) 357 9761 3867
toto.2502@hotmail.com

Al Doseri, Waad Salem

Manama, Bahrain
(c) 0097337701008
waadaldossari@hotmail.com

Al Saud, Sama Faissal (F)

Unlisted per Member Request

Al Turabi, Fatima

C/O Alia Al Twal
PO Box 950701
Amman, 11195 Jordan
(c) 973 3640 7040
f.alturabi@hotmail.com

Al Twal, Alia Hanna (G,MCS)

PO Box 950701
Amman, 11195 Jordan
(h) 962 79 8243032
(c) 962 79 5001051
(w) 962 77 6006348
twalalia@gmail.com

Alasfour, Taghreed Suoud (F)

Ayla Housing
Aqaba, Jordan
(c) 795 478 142
taghreed.a.alasfour@gmail.com

Al-Ayyat, Dareen Mohamed

Mirdif St 42B House 16B
Dubai, United Arab Emirates
(h) 971 4 2887578
(c) 971 90 3449554
dareenma@me.com

Al-Darab'ah, Nisreen Turki

Saiameh (F)
Faeing Catholic Church
Al-Shaheel St
Al-Rabbah, Al-Karak 3101 Jordan
(h) 982 323 23170
(c) 982 7961 44573
nisreen.turki@yahoo.com

Al-Hamadah, Nassreen Aboul Hamid (F)

Flat # 13, Building # 1362,
Road # 3230
Manama, Bahrain
(c) 0097334436854
nassreen2@yahoo.com

Aljalaud, Noof (F)

Saudi Aramco
PO Box 9028
Eastern Province
Dhahran, 31311 Saudi Arabia
(h) 966 13 882 6888
(c) 966 500 444 481
noof.aljalaud@hotmail.com

Aljowder, Ameena Mohamed

House 159 Road 12 Block 254
Qalali, Bahrain
(h) 973 3663 6642
(c) 973 3403 3868
ameena.aljowder@hotmail.com

Almaimani, Yasmeen Mohammed Yousef

PO Box 5538
Al Rehab District Al Shyan Street
Jeddah, Makkah 21432
Saudi Arabia
(c) 966 5 3219 0058
captain_jazz@hotmail.com

Alsaber, Dima Omar

C/O Alia Al Twal
PO Box 950701
Amman, 11195 Jordan
(h) 962 6 5672234
(c) 962 77 5 464 464
deemasaber@hotmail.com

Al-Uzaiz, Mary Mavis George

(Walid Nassar)
PO Box 11231
Doha, Qatar
(h) 962 0657 31648
(c) 079 52 02229
mavisnassar@yahoo.com

Alvarez-Marshall, Ivana Antionett (Royce)

2 Gainsborough Road
Bawtry, South Yorkshire
DN10 6HT United Kingdom
(c) 44 74 863 74327
ivanaalvares@aol.com

Amal, Meriem

C/O Alia Twal
PO Box 950701
Amman, 11195 Jordan
(c) 009 627 8 700 3248

Aouissi, Melissa

Unlisted per Member Request

Asad, Suzana Mohd Ali

PO Box 330526
Amman, 11134 Jordan
(h) 962 650 60940
(c) 962 788 663357
asad_suzana@yahoo.com

Balla, Elhaga Osman

Khartoum-Burri St 1 Block 1
Khartoum-Burri, Sudan
(h) 249 912382400
alhaga2003@hotmail.com

Beidoun, Maha (F)

5th Residential
House # 52
Aqaba, Jordan
(h) 965 505 66366
(c) 962 79 759 9014
maha.beidoun@aylacadet.com

Belayachi, Nawel

C/O Alia Al Twal
PO Box 950701
Amman, 11195 Jordan
(c) 974 55 077214
nawal_juve@yahoo.com

Bizri, Tanya

Unlisted per Member Request

Brierley, Houda

Casuarina les Tuils
Jersey, JE3 4DS United Kingdom
(c) 44 782 998 4999
houdabrierley@gmail.com

Brnovic, Branka

Unlisted per Member Request

Caven, Victoria

Absobia
Javea, Alicante 03730 Spain
vickycafen@hotmail.com

Chaabna, Hanane

29 Stoney Street
Nottingham, NG1 1LP
United Kingdom
(h) 44 745 940 8247
(c) 44 782 378 6926
lake-of-roses@hotmail.fr

Darwish, Heba

(Wad Shehab)
70 Merghany St Heliopolis
Cairo, Egypt
(h) 2 2 417 7820
(c) 2 12 2214 5759
hebaflly@gmail.com

Djemai, Rebecca

C/O DHL Aviation EEMEA,
DHL Hangar
Bahrain International Airport
PO Box 5741
Manama, Bahrain
(h) 973 3655 3102
(c) 44 7768 768816
rebeccadjemai@gmail.com

Dobelli, Amanda C Christi

(Rolf)
3375 N Country Club Dr Apt 804
Miami, FL 33180-1652
(h) 305 932 1345
(c) 954 894 6724
cdobelli@gmail.com

Dyson, Sheila

1 Wadsworth Ave
Sheffield, S12 2DG
United Kingdom
scdyson606@btinternet.com

Ehmann, Kerstin

(Samuel)
PO Box 131517
Abu Dhabi, United Arab Emirates
(c) 97 15098686
kerstinehmann@yahoo.de

Elarmali, Flora Belle Bahaa (F)

Jdideh Akkar North of Lebanon
Halba, Akkar Lebanon
(c) 961 962 797 268584
florancabella@hotmail.com

Enba, Miral Mohamed Manar

Unlisted per Member Request

Evans, Dawn Frances

(John)
The Cottage
Main Street
North Muskham, Newark
NG23 6ER United Kingdom
(c) 47 80 717 2331
dawn.evans9@outlook.com

Farjian, Alice Y

PO Box 533
Aqaba, Jordan
(c) 96 2799000949
alice_aqaba@yahoo.com

Farooq, Rabia

Unlisted per Member Request

Farouqa, Leen (F)

Unlisted per Member Request

Fraidoun, Yasmeen

(Eyad Ebrahim Hamad)
Villa 247 Road 2508 Block 925
East Riffa, 38983 Bahrain
(c) 973 39883384
yazzi13@yahoo.com

Gerber, Susan Blakelee

(Ollis R Miller)
1530 Cougar Trl
Prescott, AZ 86303-6350
(h) 928 443 9326
(c) 341 671 15
(w) 973 17 369 555
susangerber@gmail.com

Gharbi, Aicha

PO Box 22550
Doha, Qatar
(c) 216 28772317
super_aicha@hotmail.fr

Gomez Rodriguez, Marta

Unlisted per Member Request

Gormley, Erin

Dunlewey PO
Gweedore
Letterkenny, Donegal Ireland
(h) 353 74 95 31056
avi8safe@gmail.com

Hamzah, Basmah HRH

The Royal Hashemite Court
Amman, Jordan
(h) 962 646 373 41
basmah@rhc.jo

Hazeem, Maisa

Manama, Bahrain
(h) 00 973 36886800

Heilmeyer, Elisabeth

C/Fernandez de los Rios 17-6-G
Madrid, Madrid 28015 Spain
(h) 34 91 594 3834
(c) 34 61 672 8054
eheilmeyer@sillasvoladoras.com

Hena, Tala Hani Mohmoud (F)

Amman, Al-Rawnaq 2434 Jordan
(c) 962 79 069 7484
tala_hena@yahoo.com

Hewgley, Linda Sue
(Richard)
802 N Patricia St
Waco, TX 76705-1167
(h) 254 412 0646
rhewgley@hotmail.com

Holland, Karen Lee (VG)
(Mason)
PO Box 1041
Bastrop, TX 78602-1041
(c) 512 300 1757
karenholland1@yahoo.com

Kerkoub Kourdali, Houda
23 E Del Ray Ave
Alexandria, VA 22301-1423
(c) 202 615 5293
(w) 703 337 6699
houda.kerkoub@gmail.com

Khamash, Hadeel
PO Box 9531
Amman, 11191 Jordan
(h) 96 2799 754587
hadeelkhamash@yahoo.com

Knox, Patsy Dawn
221 Wynnehaven Beach Rd
Mary Esther, FL 32569-2727
(h) 850 581 1498
pknox13@hotmail.com

Litten, Carole
PO Box 7848 Viva Bahriya #10
The Pearl, Qatar
(c) 974 7781 7810
carole787@yahoo.com

Majali, Saja Ibrahim
Dove Hotel
Amman, 950701-11195 Jordan
(c) 962 788 390615
saja.majali@hotmail.com

Majed, Mariyam Mohammed (F)
Ayla Housing
PO Box 2434
Aqaba, 77110 Jordan
(h) 962 973 66369007
(c) 962 797076354
mariam.majid@hotmail.com

Matar, Houda
Ayla Aviation Academy
King Hussein International Airport
Aqaba, 77110 Jordan
(h) 009 61 9233305
(c) 009 61 3952847
houdamatar@gmail.com

Mehta, Harita
Springs 7 Street 4 Villa 44
Dubai, United Arab Emirates
(c) 056 259 0334
haritamehta_09@hotmail.com

Mohammad, Nazish Walayat
Flat-12 Bldg-400 Road 3710
Um-Al-Hassam, Manama 3043
Bahrain
(h) 973 17 721 193
(c) 485 193 72456
flyinangels_jd@hotmail.com

Mohammed, Sarah Abdulhakim
Taha
4699 Fossil Vista Dr Apt 10209
Haltom City, TX 76137-6219
(c) 817 304 9138
miss_s.mohammed@hotmail.com

MoulaZem, Maroua Tahar (F)
Jordan-aqab
Doha, Qatar
(h) 974 5587 7495
(c) 7 9154 8595
marwa.taher889@gmail.com

Mubarak, Anwaar Abdulla
Sultan
Unlisted per Member Request

Mubarak, Nujood Abdulla
Sultan Ismaeel (F) (Anwar)
Unlisted per Member Request

Mudalayil, Shruthi Sathish
PO Box 21187
Manama Bahrain
(h) 973 17405348
(c) 473 39605103
(w) 973 36646609
shruthisathishm@gmail.com

Mufeez, Fajer Talal
Abdulhameed
House N 1771 Road N
1132 Block N
Manama, Bahrain
(c) 973 39922369
fajer.mufeez@gmail.com

Nahhas, Adil
PO Box 910783
Amman, 11191 Jordan
(c) 962 79 651 3797
adelle807@hotmail.com

Nelson, Merna Thane
(Terry)
16638 On Par Blvd
Fort Meyer, FL 33908-2874
merna1234567@hotmail.com

Oran, Samar
Amman Jordan Khelda
Aman, 598 Amman 11941 Jordan
(c) 009 62 795453111
samaroran@hotmail.com

Pajer, Fanni
(Adrian Mahovics)
Anton-Sattlergrasse 8-12/4/5
Vienna, 1220 Austria
(c) 43 1 6766118155
fannipajer@me.com

Paul, Annie
(Yousuf Abbas)
POB 353
Quality Assurance Department
Dubai, 353 United Arab Emirates
(c) 971 55 1528382
paul_annie@yahoo.com

Peebles, Catherine Elizabeth
(TS) (Kirk)
891 14th St Unit 1601
Denver, CO 80202-3262
(c) 443 310 0511
elizabethcpeebles@yahoo.com

Peper, Irene Iowa
45-175 Lilipuna Rd Apt D
Kaneohe, HI 96744-3000
(h) 808 235 9951
peperii@hawaiiantel.net

Pinto, Nicole Leann
 PO Box 58
 Safat, 13001 Kuwait
 (h) 965 2474 4238
 (c) 965 6621 2805
 nikkipinto@hotmail.com

Poon, Jaclyn JanLee (AE)
 1414 Elk River Rd
 Houston, TX 77090-1154
 (c) 720 220 7271
 (w) 425 791 6926
 camaja@yahoo.com

Pope Sintes, Yvonne
 7 Jackson Close
 Cranleigh, Surrey GU6 8TQ
 United Kingdom
 (c) 01483 268849
 maureen@msterling.plus.com

Quemada-Vives, Teresa
 Paseo de Cristobal Colon, 24
 Sevilla, 41001 Spain
 (h) 34 954228464
 (c) 34 620625538
 quemada.vives.teresa@gmail.com

Quinlan, Meagan Marie
 Unlisted per Member Request

Rabadi, Carol
 Unlisted per Member Request

Rukab, Joline (AE)
 (Johny)
 3 Valley Point Dr
 Holmdel, NJ 07733-1320
 (c) 347 552 0604
 joline.rukab@gmail.com

Scott, Tatiana Marie (L)
 300 Bowie St Apt 2301
 Austin, TX 78703-4620
 (h) 512 923 0551
 tatianaburge@yahoo.com

Shams, Razieh
 No 2 Bld 121 6th Hengam 3rd
 Alley Niayesh St
 Chamran Blvd
 Shiraz, 7194854784 Iran
 (h) 98 713 654 1084
 (c) 9 98 171 111 5991
 himmel518@gmail.com

Soudi, Chantal
 Al-Neel St
 Old Airport Area
 Doha, Qatar
 (h) 974 55 824963
 c.soudi@gmail.com

Taylor, Nancy Elizabeth
 (Robert)
 270 Coral Ct
 Pismo Beach, CA 93449-2804
 (h) 805 556 0120
 (c) 805 709 3260
 taylor_net@yahoo.com

Taymour M Lotfy, Hasnaa
 (Ahmed Farid)
 2 St 218 Degla Maadi
 Cairo, Egypt
 (h) 20 2 2519 6636
 (c) 20 100 006 5532
 nancymfm23@hotmail.com

Tervo, Eeva Kristina
 Wolston Sey
 PO Box 16111
 Ras Al Khaimah, United Arab
 Emirates
 (c) 97 1529 495063
 kristina.tervo@hotmail.com

Trueman, Yvonne Margaret (L)
 PO Box 26926
 Kingdom of Bahrain Arabian Gulf
 (h) 973 17 714801
 ytrueman2@yahoo.co.uk

Umba, Vanessa
 (Benoit Moreau)
 House 1548
 Road 5713
 Bloc 257 Amwaj Islands
 Bahrain
 (c) 97 33 9340818
 vanessa_umba@hotmail.com

Yan, Li (F)
 (Uwe Goehl)
 PO Box 131692
 Abu Dhabi, United Arab Emirates
 (h) 973 7700 1787
 (c) 973 3835 0999
 pandacreyc69@yahoo.com

Zaidi, Afaf
 29 Stoney Street
 Nottingham, NG1 1LP
 United Kingdom
 (c) 44 115 748 2470123
 affaf1@hotmail.com

AUSTRALIAN SECTION

Becker, Jan
 (Mike)
 3 Friendship Avenue
 Sunshine Coast Airport
 Marcoola, QLD 4584 Australia
 (h) 61 7 535 11977
 (c) 61 417 608 548
 (w) 61 7 53570066
 jb@beckerhelicopters.com

Blainey, Faye Lorraine
 PO Box 848
 Yarrowonga, VIC 3730 Australia
 (c) 0 429 619987
 fblainey@gmail.com

Booth, Rosina
 PO Box 473
 Kapunda, SA 5044 Australia
 (h) 61 08 8566 2877
 (c) 61 0417 836 885
 (w) 61 02 9023 5399
 rosina_booth@hotmail.com

Burdekin, Sue
 (Rob)
 25 Goldner Circuit
 Melba, 2615 Australia
 (h) 61 02 6258 9627
 (c) 61 0438 609 120
 (w) 61 02 6268 8275
 s.burdekin@adfa.edu.au

Carter-Coleman, Anne
Christine
 (Stuart)
 PO Box 5006
 Greenwich, NSW 2065 Australia
 (h) 61 02 9437 3443
 anne@colemancrane.com.au

Cavenagh, Neva Elizabeth
 6 Centenary Gardens
 18 George Street
 Mudgee, NSW 2850 Australia
 (h) 61 263 727 747
 (w) 61 0411 197 414
 neva05@bigpond.com

Dascoli, Donna

59A Girvan Circuit
 Endeavour Hills
 Melbourne, VIC 3802 Australia
 (c) 0434 052 844
 d_dascoli@hotmail.com

Edwards, Marion Lawry

5 Avenue Rd
 Glebe, NSW 2037 Australia
 (h) 61 02 9660 1205

Evans, Deborah (TS)

(Rick)
 PO Box 832
 Earlville, QLD 4870 Australia
 (h) 61 07 4054 4710
 (c) 61 0412 968 584
 debdollsau@yahoo.com

Ford, Heather Lesley

336 Springhill-Trentham Rd
 Springhill, VIC 3444 Australia
 (h) 61 03 54248264
 (c) 61 04 233 26106
 h_fordie72@hotmail.com

Forshaw, Davida

(Cameron Tribe)
 PO Box 382
 Albert Park, VIC 3206 Australia
 (c) 61 418 432 338
 keepthebluesideup@mac.com

Graham, Jennifer Jane (G)

(William)
 PO Box 4058
 Eaglemont
 Melbourne, VIC 3084 Australia
 (h) 61 03 9497 5158
 (c) 61 04 1486 6932
 jgraham99@bigpond.com

Hamzah-Braybrook, Noor

Azizah (Michael)
 47 Aristride Ave
 Kallaroo
 Perth, WA 6025 Australia
 (h) 61 08 9401 3734
 (c) 61 412 263 3691
 noora54@gmail.com

Hinchcliffe, Carolyn Anne (L)

(Peter)
 PO Box 190
 Port Douglas, QLD 4877
 Australia
 (h) 61 7 4098 5214
 pnchinch@gmail.com

Hobson, Cathy M (AE)

(Roderick)
 193 Cobbitty Rd
 Cobbitty, NSW 2570 Australia
 (h) 61 0408 448 388
 (c) 61 0409 904 531
 amendmentco@gmail.com

Hoopmann, Janet Elizabeth

(Roger Lang)
 PO Box 174
 Kent Town, SA 5071 Australia
 (h) 61 08 8379 3197
 (c) 61 0418 826 950
 janhoop@internode.on.net

Jones, Delia

(Warren)
 39 Boundary Road
 Coldstream, VIC 3770 Australia
 (h) 61 3 973 91119
 (c) 61 0 418 172 177
 (w) 61 3 972 53333
 delia@dewar.com.au

Kudelka, Jennifer (SS)

(Peter)
 16 Charles St
 Kew, VIC 3101 Australia
 (h) 61 03 9818 6752
 jenny@jensgifts.com.au

Lappin, Michelle (AE)

(Gerard)
 575 Old Melbourne Road
 Traralgon, VIC 3844 Australia
 (h) 61 03 5174 1661
 (c) 61 0 407 839 238
 michelle@aerialextras.com.au

Milroy, Jacqueline (AE)

(Gary)
 226 Lawrence Rd
 Trafalgar, VIC 3824 Australia
 (h) 61 3 5633 2185
 (c) 61 429 332 184
 (w) 61 03 5127 9200

Moser, Jane E H

(George)
 Centrepont
 13/29 Stephenson St
 Hervey Bay, QLD 4655 Australia
 (h) 61 07 4124 5159
 (c) 61 0408 775 509
 moser77@hotmail.com.au

Nolan, Kerry Francis (VG)

(Michael)
 3 Cassia Close
 Old Bar, NSW 2430 Australia
 (h) 61 02 6553 3941
 (c) 61 0407 949 149
 (w) 61 02 9780 3004
 kermik@ozemail.com.au

Parker, Heather Mary

(John)
 16 Longwood Dr
 Peregrin Springs, QLD 4573
 Australia
 (h) 61 07 5448 2034
 (c) 61 04 1871 5340
 flydoc@ozemail.com.au

Phillips, Ellen Hermine Ingrid

Unlisted per Member Request

Powell, Natasha Jade (F)

Unlisted per Member Request

Reeve, Faye Lynette

19 Hedderwick St
 Essendon, VIC 3040 Australia
 (h) 61 03 9331 0679
 (c) 61 409 808775
 fayereeve@optusnet.com.au

Robey, Senja Raymond

(AE Chair)
 176 Rex Road
 Georges Hall, NSW 2198
 Australia
 (h) 61 02 9724 5031
 robeyair@optusnet.com.au

Shiels, Michelle Kathleen (F)

(Michael Balmain)
 20 Cowper Place
 Coopers Plains, QLD 4108
 Australia
 (c) 61 487 163364
 michelle.shiels@griffithuni.edu.au

Slater, Grace Jessie

(Tony)
PO Box 270
Mitchell, ACT 2911 Australia
(h) 61 02 6241 5961
(w) 61 02 6280 7988
aslater@grapevine.com.au

Stanton, Margaret Lillian

Villa 14 72-76 Southey St
Mittagong, NSW 2575 Australia
(h) 61 02 4872 2590
margaretstanton@acenet.com.au

Stewart, Robyn

(Jeffery)
PO Box 68
North Perth, WA 6906 Australia
(h) 61 0 8 9328 5955
(c) 61 0418 911 912
r0byn@me.com

Stiles, Maria Margaret

(Richard)
28 Francis St
Bedford Park, SA 5042 Australia
(h) 61 08 8357 4460
stilesrb_m@bigpond.com

Stott, Barbara Anne (AE)

58 John St
Gooseberry Hill, WA 6076
Australia
(h) 61 8 9293 0530

Thomas, Margaret-Anne M (L)

1/4 Campbell Rd
Deepdene, VIC 3103 Australia
(h) 61 03 9817 2826

Touzell, Loretta Sharon

(Paul)
PO Box 171
Cronulla, NSW 2230 Australia
(c) 61 0412 513 622
touzellz@gmail.com

Walkerden, Lesley Eileen

(Rodney MacCormack)
PO Box 9005
St Albans Park, VIC 3219
Australia
(c) 61 0419 286 228
lesleywalkerden@yahoo.com.au

West, Frances

6 Patricia St
Coromandel Valley
Adelaide, SA 5051 Australia
(h) 61 882 706623
fran@franwest.com

Wills, Christine Margaret (L)

53/63 Hackney Road
Hackney, SA 5069 Australia
(h) 61 08 8557 4308
(c) 61 427 562 648
(w) 61 04 2756 2648
xwills7@gmail.com

Wootton, Ingrid

(Greg)
PO Box 166
Temora, NSW 2666 Australia
(h) 61 2 6978 0727
(c) 61 425 300 422
ingrid@adroittech.com.au

AUSTRIAN SECTION

Dorau, Brigitte

Lowengasse 29/14
Vienna, 1030 Austria
(h) 43 1 7182365
(c) 43 664 1125012
brigitte@dorau.at

Hanze, Sabine

Straschitzerweg 3
Klagenfurt Viktring, 9073 Austria
(c) 43 660 480 76 58
sabine.hanze@gmx.at

Schneider, Franziska (F)

Katzelsdorffestra Be 69
A 3434, Tulbing Austria
(c) 43 664 9241842
schneider.franziska@gmx.at

Schroeder, Tina

Haidg 1/13
Wien, 1020 Austria
(c) 43 664 5133243
tinaschroeder@gmx.at

Stahl, Monika (G)

Hauptstrasse 140/1/8
Klosterneuburg, 3400 Austria
(c) 43 664 134 1672
stahl@moneyart.at

Zsak, Marion (VG)

Naglermer Strass 11
Wetzleinsdorf, 2113 Austria
(c) 43 676 6759311
marionz@drei.at

BRAZIL SECTION

Bock, Madeleine Dupont

(Johann)
Av Los Tuliperos Sur 13201
Edificio A3 Departamento 302
Santiago, Chile
(h) 56 22 951 0596
(c) 56 992 20704
(w) 56 22 925 6397
dimadupont@manquehue.net

Da Silva, Flavia Padilha (AE)

Roua Piaui 27
Rio De Janeiro, RJ 20770-130
Brazil
(h) 55 21 2201 3041
(c) 55 21 9143 6512
(w) 55 21 3824 7010
flapsilva2002@yahoo.com.br

de Oliveira, Rosemeri Trindade Teixeira

Est Bandeirantes
7777 BL2 Apto 609 Jacarepagua
Rio de Janeiro, RJ 22780085
Brazil
(h) 5521 3281 5689
(c) 5521 98823 0320
trindader@hotmail.com

Rocha, Patricia Rodrigues da (G)

Rua Omar Raymundo
Pichett 622
Curitiba, Parana 81810-150
Brazil
(c) 55 11 986 138583
patipaticuritiba@yahoo.com.br

Tome, Keli Cristina

(Celio Roberto de Freitas)
Rua Arnelindo Fioravante 420
Cafezal 1
Itupeva, Sao Paulo SP
13295-000 Brazil
(h) 55 11 4592 1094
(c) 55 11 941 226010
kelpilot@hotmail.com

Tosin Vaz, Vivian (AE)
 (Gustavo Henrique Costa Vaz)
 Rua Paulo Setubal 977
 Hauer - Curitiba, PR 81630-110
 Brazil
 (h) 55 41 3082 2643
 (c) 55 41 9145 8866
 vivi.tosin@gmail.com

BRITISH SECTION

Brown, Jacqueline Lee
 (Matthew)
 2 Bryants Acre
 Wendover, Bucks HP22 6JZ
 United Kingdom
 (h) 44 1296 583815
 (w) 44 7712 191053
 mattandjackie@clara.net

Burton, Catherine Suzanne
 Unlisted per Member Request

Collins, Abbi
 (Adrian Thompson)
 Holly House
 Round Oak Rd
 Weybridge, Surrey KT13 8HT
 United Kingdom
 (h) 044 1932 852539
 (c) 07711 375928
 abbicollins@aol.com

Curtis-Taylor, Tracey
 13 The Point
 3 Alton Road
 London, SW15 4LF
 United Kingdom
 (h) 44 208 704 1435
 (c) 44 7919 975 690
 tracey@birdinabiplane.com

Gatland, Elizabeth Eve (WS)
 (Tim)
 131 Glasgow Rd
 Perth, Scotland PH2 OLU
 United Kingdom
 (h) 44 1738 633844
 (c) 44 7880 626656
 ewein2412@yahoo.co.uk

Murray, Jennifer A L
 (Simon)
 Flat 2 One Onslow Gardens
 South Kensington
 London, SW7 3LX
 United Kingdom
 (h) 44 207 225 2346
 jennifer@jeffamurray.com

Rizzi, Claudia Fosca Maeva
 Flat 4
 14 Cleveland Square
 London, W26DH United Kingdom
 (h) 44 755 242 0316
 (c) 617 866 9193
 (w) 617 830 1854
 nogard67@yahoo.com

Saul-Pooley, Dorothy Jane
 (G,AE Chair)
 6 Collingwood Ct
 Shoreham By Sea BN43 5SB
 United Kingdom
 (h) 44 1273 440877
 (c) 44 7973 226559
 (w) 44 1273 455777
 dorothy@pooleysfis.com

Wagoner, Alexa L (F)
 (Mike Jansen)
 16 Crowborough Road
 Southend-on-Sea, Essex
 SS2 6LP United Kingdom
 (c) 44 789457 1464
 alexa.wagoner@gmail.com

Woods, Catherine
 Flat 16 Maple Lodge
 2 Whitefield Close
 London, SW15 3SS
 United Kingdom
 (c) 44 772 581 6157
 catherine.m.u.woods@gmail.com

CHINA SECTION

Chong, Shun Wing Rainis (F)
 Rm 1809 Tin Hee House
 Tin Ping Estate
 Sheung Shui N T, Hong Kong
 (h) 852 5134 8123
 rainischong@gmail.com

Fu, Wenyu (VG)
 Flat A, 58/F Tower 15
 Caribbean Coast
 Tung Chung, Hong Kong
 (c) 852 6072 1717
 wenyufly@hotmail.com

Kao, Catherine
 PO Box 5028
 Laguna Beach, CA 92652-5028
 (c) 714 420 5094
 kaocatherine@gmail.com

Lam, Eva
 Unlisted per Member Request

Lin, Yi-Ting
 25 C Tower 1 Caribbean Coast
 Tung Chung, Hong Kong
 (c) 852 98520695
 economics1123@yahoo.com.tw

Poon, Vivian (MCS)
 (Alan Yue)
 Flat B 37/F The Forest Hills
 99 Po Kong Village Rd Wong
 Tai Sin
 Kowloon, Hong Kong
 (h) 201 222 7668
 vpoon@yahoo.com

Salisbury, Katrina
 Flat F Floor 3 Block 3
 Robinson Heights
 8 Robinson Road
 Mid-Levels Central, Hong Kong
 (c) 852 9356 7472
 katrinasalisbury@hotmail.com

Shi, Lina (SS)
 19131 La Pradera
 Yorba Linda, CA 92886-2742
 (c) 714 989 0836
 (w) 714 989 0836
 linas2111@aol.com

Xu, Jingyi (F,TS)
 580 N Atlantic Blvd Unit 434
 Monterey Park, CA 91754-7744
 (c) 415 687 3815
 doriswanwan527@gmail.com

Zhang, Xue Yan (G)
 Haidianqu Shijicheng
 Chuninyuan 1-3-1F
 Beijing, 100097 China
 (c) 626 203 9003
 1184173169@qq.com

EAST CANADA SECTION**Section Member-No Chapter****Ehrlander, Sue Ann**

(Ralph)
215 Kennebecasis Dr
Saint John, NB E2K 2G4 Canada
(h) 506 633 8513
rsehrlander@aol.com

Eastern Ontario Chapter**Armstrong, Margaret Janet**

(Ted Paull)
925 Riverside Rd
RR 1
Lyndhurst, ON K0E 1N0 Canada
(h) 613 387 2188
(c) 613 449 1602
mjarmstrong@ripnet.com

Begg, Susan Margaret

(AE,G,AECH,CC)
(Alan)
8 Stanwood Dr
Nepean, ON K2G 2Z2 Canada
(h) 613 224 0568
sbegg2004@yahoo.com

Berthelet, Dorothy Arlene (L)

(Bob)
1000 Broken Oak Dr
Orleans, ON K1C 2W7 Canada
(h) 613 837 3507
canadian99s@yahoo.ca

Egan, Elizabeth Maureen

125 Springfield Rd Unit 5
Ottawa, ON K1M 1C5 Canada
(h) 613 748 3591
(c) 613 725 7419
moegan99@outlook.com

Fortin, Nathalie (F)

(Alexandre Lemieux)
215 Rue De Saint-Emilion
Gatineau, QB J8R 2R6 Canada
(c) 613 277 2166
fortin.nathalie@gmail.com

Fox, Kathleen Carol (SC)

5 De La Sterne St
Gatineau, QC J9A 2Y9 Canada
(h) 819 772 0187
(c) 613 292 4620
kathleen.fox@sympatico.ca

Harris, Nicole L (TC)

2919 Millstream Way
Ottawa, ON K1T 4A4 Canada
(c) 613 297 6484
(w) 819 997 4541
harris.nicole@ic.gc.ca

Lutman, Sharron Ann (TS,VC)

(John Hodgson)
78 Frank St
Ottawa, ON K2P 0X2 Canada
(h) 613 236 0830
(c) 613 614 6825
(w) 613 728 5852
sharroncanfly@yahoo.ca

Markowski, Lauren

Unlisted per Member Request

Masi, Lina

(Michael Roome)
1996 Gardenway Dr
Orleans, ON K4A 3A5 Canada
(h) 613 830 6469
(c) 613 720 2852
lmr04@hotmail.com

Mc Adam, Erin (F)

20-9 Progress Ave
Belleville, ON K8P 4Z3 Canada
(c) 613 919 2682
erin_mcadam@hotmail.com

McKendry, Felicity Helen E (L)

Unlisted per Member Request

Thomas, Carolyn

(Rod Neufeld)
Barclay Condos Apt PH
6-370 Dominion Ave
Ottawa, ON K2A 3X4 Canada
(h) 613 722 6922
neurod11@rogers.com

Tilley, Jane Ellen

1160 Ch Queen's Park
Gatineau, QC J9J 1V1 Canada
(h) 819 682 8707
(c) 613 447 5006
jtilley@ttginternational.com

Tolton, Rani (AE)

(Alex)
2525 Victoria Rd RR 4
Brockville, ON K6V 5T4 Canada
(h) 613 345 6881
(c) 613 803 6885
ra.tolton@sympatico.ca

Veilleux, Sophie

(Martin Brodeur)
21 Du Tamarac St
Gatineau, QC J9H 6T3 Canada
(h) 819 332 0552
(c) 819 665 9845
(w) 343 203 4325
sophie.veilleux@gmail.com

First Canadian Chapter**Badowski, Natasha (F)**

22 Alon St
Stittsville, ON K2S 1L2 Canada
(c) 613 290 7916
natashabadowski@gmail.com

Bell, Sheenagh

Unlisted per Member Request

Birchmore, Doreen

201-4 Sherbourne St N
Toronto, ON M4W 2T1 Canada
(h) 416 487 1373
deeb66@sympatico.ca

Boudreau, Rachelle

2007-75 Emmett Ave
Toronto, ON M6M 5A7 Canada
(h) 416 248 4378
(c) 416 428 6414
rachelleboudreau1@gmail.com

Brittan-Jones, Carol Ann

176 Dalhousie Ave
Saint Catharines, ON L2N 4X7
Canada
(h) 905 935 0956

Calwell, Bonnie June

(Peter Lubig)
102 Highland Dr
Oro-Medonte, ON L0L 2L0
Canada
(h) 705 835 0312
(c) 705 331 5551
bcalwell@csolve.net

Cowden, Elizabeth

(Bradley)
3735 Hume St
Orillia, ON L3V 6H2 Canada
(h) 506 389 9079
(c) 902 691 4714
ejc1000@hotmail.com

Cragg, Wendy

Unlisted per Member Request

Date, Noriko (AE)
43 Southdale Dr
Markham, ON L3P 1J6 Canada
(h) 905 294 8706
(c) 647 271 4088
(w) 905 477 8110
norikodate@sympatico.ca

de Auer, Christina Leslie
29 Rathnelly Ave
Toronto, ON M4V 2M4 Canada
(h) 416 920 6340
(c) 305 321 3858
fifipilot@rogers.com

Dermott, Jill Patricia
(AE, AECH)
384 Adams Crt
Orangeville, ON L9W 4M2
Canada
(h) 905 724 0559
jill_dermott@hotmail.com

Dickson, Marilyn I (AE)
313266 6 Hwy
RR 3
Durham, ON N0G 1R0 Canada
(h) 519 369 1169
midickson@bell.net

Egglestone, Denise (AE, VC)
1167 Derrald Dr
Oakville, ON L6J 7K4 Canada
(h) 905 829 3877
(w) 905 676 4221
denise.egglestone@aircanada.ca

Egglestone, Lauren
1167 Derrald Dr
Oakville, ON L6J 7K4 Canada
(h) 905 829 3877
laurenegglestone@gmail.com

Espinosa, Patricia L
PO Box 1021
Lewiston, NY 14092-8021
(c) 520 732 0927
patricializette@icloud.com

Franklin Hancher, Jean
(Kenneth)
19 Lorahill Rd
Toronto, ON M8Z 3M5 Canada
(h) 416 233 3008
jeanfhn@bell.blackberry.net

Fraser, Beverly Ann
PO Box 56060 RPO Fiesta
Stoney Creek, ON L8G 5C9
Canada
(h) 905 643 6463
(c) 905 929 3640
bevs@cogeco.ca

Fraser, Catherine Una (AE)
(Dave Williams)
1126 Lambton Dr
Oakville, ON L6J 7P3 Canada
(h) 905 829 3030
(c) 416 931 4817
cufrazer@sympatico.ca

Gamble-Lerchner, Kathryn Mary (L)
(Anton Lerchner)
1201 6 Hwy N RR 2
Hamilton, ON L8N 2Z7 Canada
(c) 905 577 3567
(w) 905 691 0876
gamblekath@hotmail.ca

Garrison, Terri Joanne
(Don Shackleton)
493 Rouge Hills Dr
West Hill, ON M1C 2Z6 Canada
(h) 416 287 2644
terriganison@sympatico.ca

Gluhushkin, Wendy Debra
(Sergei)
28 Claypine Trail
Brampton, ON L6V 3L9 Canada
(h) 905 452 1745
wdg@rogers.com

Hadfield, Robin (WS, CC, WC)
(Dave)
7414 County Rd 56
Utopia, ON L0M 1T0 Canada
(h) 705 424 6788
(c) 705 309 3007
robin@firstcanadian99s.com

Ham, Shainaz
(Don)
15 Hawstead Cres
Brooklin, ON L1M 2M5 Canada
(h) 289 482 1260
(c) 905 626 5801
shenyham@me.com

Hems, Gwen F
8 Sapling Ct
Toronto, ON M9C 1K9 Canada
(h) 416 621 5643
hamishhems@aol.com

Innes, M Elizabeth
26 Hadley Crt
Aurora, ON L4G 7E5 Canada
(h) 905 727 1532
(c) 416 347 1957
betty.innes@gmail.com

Kiff, Linda Mary
(Denis Champagne)
4667 Bethesda Rd
Bowmanville, ON L1C 3K5
Canada
(h) 905 263 2640
(c) 905 213 2508
linda.kiff@sympatico.ca

Klassen, Paulette
(Murray)
Box 515
Blumenort, MB R0A 0C0 Canada
(h) 204 326 9602
(c) 204 371 5398
pgmklassen@gmail.com

Kumar, Divyani (F)
11 Pierpont Pl
Mississauga, ON L5N 5V1
Canada
(h) 647 430 0626
(c) 647 878 9160
divyanikumar@gmail.com

Kutzner, Ingrid
19 Park St
Port Hope, ON L1A 1B9 Canada
(c) 613 922 7998
ingridbutterfly@hotmail.com

Livingston, Asti K
(Rob)
41 Addington Sq
Markham, ON L3R 7N4 Canada
(h) 905 474 2458
(c) 416 274 1774
astilivingston@gmail.com

Macdougall, Shirley

(Neil)
Tower Hill West
1606-355 St Clair Ave W
Toronto, ON M5P 1N5 Canada
(h) 416 422 0169
tern@sympatico.ca

Mansikka, Akky Martina (AE)

(Henry)
162 Brookdale Ave
Toronto, ON M5M 1P5 Canada
(h) 416 488 5664
(c) 416 727 2253
akkymansikka@hotmail.com

Marasco, Auriol

(Tyler Rooney)
199 Bay St Ste 4000
Commerce Ct W
Toronto, ON M5L 1A9 Canada
(c) 416 294 3428
(w) 416 863 2788
auriol.marasco@blakes.com

Marshall, Valerie

(Ron)
16 Cuthbert Cres
Toronto, ON M4S 2H1 Canada
(c) 416 485 1616
ronandval@sympatico.ca

Martin, Lori Jeannine

14 Mallard Ln
Kingston, ON K7K 5E2 Canada
(h) 613 536 5316

McConnell, Bev

(Jon)
137 Colborne St
Box 399
Tweed, ON K0K 3J0 Canada
(h) 613 478 2923
bevjon@sympatico.ca

McCutcheon, Margo

(Ron)
202-33 Jackes Ave
Toronto, ON M4T 1E2 Canada
(h) 416 962 8633
margo@mcyork.com

McHaffie, Natalie Eleanor

9 Berry Creek Dr
Etobicoke, ON M9W 4A1 Canada
(h) 416 740 6404
(c) 416 452 3244
nemchaffie@bell.net

Mincone, Samantha

245 Acton Ave
Toronto, ON M3H 4H9 Canada
(h) 416 638 3403
(c) 905 616 7754
slmincone@gmail.com

Nelson-Boutet, Laureen (AE)

(Marc)
1492 Rougemount Dr
Pickering, ON L1V 1N1 Canada
(h) 905 509 1033
(c) 416 518 7727
(w) 905 985 1870
lnboutet@rogers.com

Norman, Mary Marguerite

(Donald)
PO Box 976
Sundridge, ON P0A 1Z0 Canada
(h) 705 384 2609
(c) 705 477 4706
(w) 416 491 5050 x4250
mm.norman@rogers.com

Nosko, Anna Gabrielle

67 Black Creek Blvd
Toronto, ON M6N 2K6 Canada
(h) 416 766 1847
(c) 416 729 7350
(w) 416 744 6312 x237
agnosko@rogers.com

Novosel, Lorna M

94 Willcocks St
Toronto, ON M5S 1C8 Canada
(h) 416 964 5810
(w) 905 890 0708 x20186
lomanovosel@mac.com

Page, Lesley Barbara

(Jeff)
44 Starspray Blvd
Scarborough, ON M1C 4P3
Canada
(h) 416 287 2975
(c) 905 391 0396
lesley@genesis.com

Pangrazzi, Anna Marie

1105 Leslie St #1503
Toronto, ON M3C 2J7 Canada
(c) 416 399 5247
(w) 905 477 7900
apangrazzi@apexaircraft.com

Pardo, Candace Elizabeth (F)

56 Jill Cres
Brampton, ON L6S 3J2 Canada
(h) 905 216 8108
candacepianomagie@gmail.com

Parker Blackwood, Joy

(Billy Ray)
10 Forest Trail
Gormley, ON L0H 1G0 Canada
(h) 905 841 7930
(c) 416 877 2083
parwood@sympatico.ca

Peel, Deborah R

(Douglas)
85 Lake Woods Dr
Stouffville, ON L4A 1P1 Canada
(h) 905 640 0414
debpeel@me.com

Perrin, Jacque

(Fred von Veh)
406-420 Mill Rd
Etobicoke, ON M9C 1Z1 Canada
(h) 416 622 5941
(c) 416 970 2322
(w) 416 205 6723
jaq100@sympatico.ca

Pulley, Michele Lea

(Chris)
6641 Snow Goose Lane
Mississauga, ON L5N 5H9
Canada
(c) 808 292 9971
(w) 416 798 7928
michelepulley@hotmail.com

Ramsey, Suzanne Pauline

(Charles)
1549 Cloverdale Line SS11
Otonabee-South Monaghan, ON
K9J 6Y3 Canada
(h) 705 748 5173
(c) 705 761 1060
baraka@nexicom.net

Rungeling, Dorothy

403-B Lookout Village
Ridgeville, ON L0S 1M0 Canada
(h) 905 892 3447
dottie@computan.com

Saleh, Mona (F)
 (Brad Boundy)
 7851 Bickle Hill Rd
 Cobourg, ON K9A 4J7 Canada
 (c) 416 939 2528
 sahelmona@gmail.com

Santamaria, Barbara Gail
 (Xavier)
 30 Helen Ave
 Thornhill, ON L4J 1J7 Canada
 (c) 416 569 1025
 pilotbarbie@rogers.com

Saulnier, Nicole
 (Keith)
 7 Belvedere Ave
 Parry Sound, ON P2A 1Z8
 Canada
 (h) 705 746 6510
 (c) 705 773 8716
 (w) 705 774 9884
 gba@georgianbayairways.com

Shalley, Corinne L
 (Terry Straker)
 2628 Credit Valley Rd
 Mississauga, ON L5M 4J6
 Canada
 (h) 905 828 8092
 (w) 905 607 4617
 cshalley@bell.net

Shinn, Lyn C
 192427 13th Line
 East Garafraxa, ON L9W 7B7
 Canada
 (h) 519 928 1110
 (w) 905 678 5720
 lyn_shinn@skyservice.com

Sinclair, Jean Annette
 11 Oregon Trail
 Etobicoke, ON M9B 1P7 Canada
 (h) 416 231 8317
 jean@jeansinclair.com

Smith, Deborah Joanne
 (MCS,NS,SC,MCC)
 15 Roosevelt St
 Lindsay, ON K9V 2X6 Canada
 (c) 705 341 3973
 deborah.smith@bell.net

Smith, Jocelyn (F)
 163 Brewster Lake Rd
 Singhampton, ON N0C 1M0
 Canada
 (h) 519 372 0457
 jo-mexico-2004@hotmail.com

Starret, Anne Rachelle
 (Ronald)
 191470 13th Line
 East Garafraxa, ON L9W 7B5
 Canada
 (h) 519 928 2305
 (c) 905 702 4105
 (w) 905 873 1601
 starret@aztec-net.com

Stewart, Diane (F)
 (Brian)
 279 Mountain Rd
 Collingwood, ON L9Y 5G8
 Canada
 (c) 705 444 6307
 d.dianestewart@gmail.com

Sutton, Kathleen M
 (Steve)
 1 Palace Pier Court Apt 302
 Toronto, ON M8V-3W9 Canada
 (h) 416 239 4087
 kmsutton@rogers.com

Tamboer, Jaclyn C
 1575 Brock Rd
 Dundas, ON L9H 5E4 Canada
 (h) 905 659 7430
 (c) 905 517 4150
 jackie.tamboer@gmail.com

Verhulst, Katherine (F)
 Unlisted per Member Request

Volker, Patricia
 14-2220 Lakeshore Rd
 Burlington, ON L7R 4G7 Canada
 (h) 905 635 9979
 (c) 716 604 2122
 trishvolker@gmail.com

Walker, Elizabeth (F)
 (Jim)
 89 Elizabeth St S
 Brampton, ON L6Y 1R3 Canada
 (h) 905 459 3647
 elizabethwalker2@hotmail.com

Wiltshire, Suzanne Jean (AE)
 63 Franklin St
 Brantford, ON N3R 1T3 Canada
 (h) 519 758 5672
 (c) 416 276 4412
 s.wiltshire@rogers.com

Winsor, Kimberley Dawn
 (AE,AE Chair,TC)
 (Luis Santos)
 4-17 Roseland Dr
 Etobicoke, ON M8W 1Y3 Canada
 (h) 647 726 4930
 (c) 416 571 1575
 (w) 709 722 9903
 kdwinsor@hotmail.com

Maple Leaf Chapter

Bishop, Lisa Marie (VG,MCC)
 1 McIntosh Dr
 Delhi, ON N4B 2V3 Canada
 (h) 519 582 0888
 (c) 226 931 1787
 (w) 519 587 4658
 delhipeople@sympatico.ca

Boyko, Catherine L
 (Dennis)
 924 Bains Rd
 RR 9
 Dunnville, ON N1A 2W8 Canada
 (h) 905 774 8360
 roccit53@gmail.com

Buscher Mahon, Jessica Anne
 (CC) (Paul)
 27650 New Ontario Rd
 RR 4
 Parkhill, ON N0M 2K0 Canada
 (h) 519 232 4801
 (c) 519 319 5828
 jbuscher@execulink.com

Chesterfield, Janet Margaret
 (Ray)
 382 Mersea Road 19
 Leamington, ON N8H 3V6
 Canada
 (h) 519 326 4334
 (c) 519 322 8599
 janetmchesterfield@gmail.com

Haig, Pauline Jennifer

(Colin)
295 Alexander Cres
Milton, ON L9T 7C4 Canada
(h) 905 878 4334
pauline.haig@cogeco.ca

Hansebout, Diane M

223-5603 51A Ave
Yellowknife, NT X1A 1G5
Canada
(c) 289 339 1152
diane.hansebout@gmail.com

Hickman, Sandra Annette

(Robert)
1030 Moxam Landing Rd
Lively, ON P3Y 1H9 Canada
(h) 705 692 7052
rshickman@bell.net

Howell, Grace Louise (TC)

(Bert)
1102-665 Windermere Rd
London, ON N5X 2Y6 Canada
(h) 519 601 4717
(c) 519 673 2932
(w) 519 661 2111 x88619
ghowell@lwo.ca

Lecluse, Jocelyn Isabel

(John)
201 Langford Church Rd
Brantford, ON N3T 5L4 Canada
(h) 519 751 2167
(c) 905 928 2167
jilecluse@gmail.com

McMillan, Lesley (F)

31 Pheasant Trail
Port Dover, ON N0A 1N5 Canada
(c) 519 410 5413
lesley_mcmillan@yahoo.com

Smith, Peggy Dawn (AECH)

915-600 Proudfoot Lane
London, ON N6H 5W3 Canada
(h) 519 433 9986
peggy_s@rogers.com

Spence, E Marie

(Robert)
RR 2
Muirkirk, ON N0L 1X0 Canada
(h) 519 678 3326
swordfish@ciaccess.com

Stephens, Jacklynn Michelle

288 County Rd 34
RR 1
Essex, ON N8M 2X5 Canada
(h) 519 839 5905

Stromenberg, Anna (AE)

299 Caldwell Rd
Dartmouth, NS B2V 1A4 Canada
(c) 306 631 2159
anna.stromenberg@gmail.com

Williamson, Karin

(Kenneth)
15060 Nine Mile Rd
RR 3
Ilderton, ON N0M 2A0 Canada
(h) 519 659 7862
kkw@xplornet.com

Montreal Chapter**Abitbol, Sable (F)**

818 Rue Duvernay
Longueuil, QC J4K 4L2 Canada
(c) 514 649 3006
sable.abitbol@hotmail.com

Bourgoin, Sara (F)

104-5638 Av du Parc
Montreal, QC H2V 4H1 Canada
(c) 514 625 2811
sarabourgoin@gmail.com

Brophy, Heather

(Jim Shea)
259 Brighton Dr
Beaconsfield, QC H9W 2L5
Canada
(h) 514 426 3498
(c) 514 942 4359
(w) 450 452 4882
heatherbrophy5@gmail.com

Carmichael, Maryse D

(Scott)
241 Wood Lily Dr
Moose Jaw, SK S6J 1N9 Canada
maryse29@hotmail.com

Collins, Chloe

319 Ch Des Montfortains
Wentworth-Nord, QC J0T 1Y0
Canada
(h) 450 226 7112
(c) 450 530 6563
loopdeloop@gmail.com

Fortin, Marie Helene

(Jean Sebastien Dominique)
602 Rue Rheaume
Saint Jean Sur Richelieu, QC
J3B 1B3 Canada
(c) 514 913 7841
mariehelenefortin@gmail.com

Fortuna, Dominique-Elyse

(F,SC)
5092 Rue Cadillac
Pierre Fonds, QC H8Z 3C8
Canada
(h) 514 804 7738
elyse.fortuna369@videotron.ca

Garillot, Anne Lise

212-500 Av Mousseau-Vermette
Dorval, QC H9S 0A5 Canada
(c) 418 290 5091
a.garillot@gmail.com

Harper-Merrett, Hannah

3697 Sainte-Famille St
Montreal, QC H2X 2L5 Canada
(h) 514 377 6731
hharpermerrett@yahoo.ca

Kindrat, Alexandra Nicola (AE)

38 rue des Lilas
Ile Perrot, QC J7V 8S6 Canada
(h) 514 603 1137
alexandra.kindrat@mail.mcgill.ca

Lafontaine, Suzanne

(AECH,VC)
28 Jeff Dr
Etobicoke, ON M9C 1J6 Canada
(h) 416 622 7456
(c) 416 566 6226
suzanne.lafontaine.99@hotmail.com

Lemiski, Claire (L,TC)

636 2e Ave
Lachine, QC H8S 2T4 Canada
(c) 514 591 1926
claire.lemiski@gmail.com

Maclean, Mary (TS)

(Richard Chapman)
20-4206 Boul Saint-Joseph
Lachine, QC H8T 1R1 Canada
(c) 514 573 2727
(w) 514 422 2401
maclean.mary@gmail.com

Megill, Shauna

(Simon Menard)
3300 Piercy Rd
Denman Island, BC V0R 1T0
Canada
(h) 514 489 5684
(w) 514 954 8219 x6774
shauna.megill@gmail.com

Mena Zapata, Madeleine

Carrera 13 Calle 41-36
Appt #1220 Bulevar 42 Torre
Chapinero
Bogota, Cundinamarca Colombia
(c) 57 313 286 3151
maddy.1004@hotmail.com

Richardson, Sharon

201 Masons Point Rd
Head of St Margarets Bay, NS
B3Z 1Y9 Canada
(h) 902 826 2146
tagus@ns.sympatico.ca

Thibault Meyers, Madeleine G

PO Box 297 Succ Pte Claire
Montreal, QB H9R 4N9 Canada
(h) 514 696 9655

Wen, Hui Annie (CC,MCC)

510 Lakeshore Dr Apt 3
Dorval, QC H9S 2B2 Canada
(h) 709 738 8118
(c) 514 632 3836
annie.hui.wen@gmail.com

White, Linda Carol (VC)

(Frank)
685 Bourgogne St
Mont-Saint-Hilaire, QC J3H 3Y4
Canada
(h) 450 467 9242
(c) 514 943 1956
lwhite4373@aol.com

Sleeping Giant Chapter**Brunato, MacKenzie (SC)**

Unlisted per Member Request

Crombez, Emily

(AE,AECH,MCC)
149 Brock St E
Thunder Bay, ON P7E 4H1
Canada
(c) 807 708 4228
ecrombez@hotmail.com

James, Shauna P

44 Leduc Lane RR 1
Port Severn, ON L0K 1S0
Canada
(c) 705 718 1180
shauna-james@hotmail.com

Richter, Kayla (AE,VC)

77 Madeline St
Thunder Bay, ON P7A 5Y2
Canada
(c) 519 277 7500
kayla.richter@hotmail.com

Rimington, Clarissa (F)

29 Winders Trail
Ingersoll, ON N5C 0A8 Canada
(h) 519 303 0539
(c) 519 719 3501
iloveopenwater@hotmail.com

Robinson, Elizabeth Alma (F)

18 Banning St
Thunder Bay, ON P7B 3H6
Canada
(c) 807 355 8336
brobins1@lakeheadu.ca

Verhulst, Debora (F)

800 Mt St Louis W RR1
Hillsdale, ON L0L 1V0 Canada
(h) 705 835 3534
(c) 705 279 5219
dorinda@verhulst.ca

Wieben, Elizabeth

(Robin Webster)
1150 Victor St
Thunder Bay, ON P7K 1N6
Canada
(h) 807 577 8157
r.webster@shaw.ca

Waterloo on the Grand Chapter**Alvarez, Jacqueline (VC)**

(Justin Pedro)
133 MacGregor Cres
Waterloo, ON N2J 3X2 Canada
(h) 519 746 8536
(c) 519 568 3951
jackie.pedro@gmail.com

Atkinson, Shawna Lynne (F)

6 Spring Wagon Lane
Elmira, ON N3B 3N1 Canada
(c) 519 575 8177
shawna.atkinson@me.com

Jennings, Heather Lynn

(Peter)
443 Winston Blvd
Cambridge, ON N3C 3Y5
Canada
(h) 519 249 1034
(c) 519 897 1035
jenn.burk@sympatico.ca

MacGregor, Megan Naida (F)

15345 Weston Rd
King City, ON L7B 1K4 Canada
(c) 647 449 7168
formnm@gmail.com

Metcalfe, Micheline

(Brian)
7 Vipond St
Guelph, ON N1E 0G9 Canada
(h) 519 265 4819
michelinemetcalfe@gmail.com

Schmidt-Weller, Erica

(Matt)
141 Uplands Dr
Kitchener, ON N2M 4X3 Canada
(c) 519 502 8160
e.schmidt.weller@gmail.com

Waito, Katie

30 River Dr
Caledonia, ON N3W 2H5 Canada
(h) 905 765 8446
(c) 289 339 8443
katiwaito@hotmail.com

FAR EAST SECTION**Carpenter, Rikako Sugiura**

(AE Chair)
967 Shimonomoto
Higashi Matsuyama-Shi
Saitama-Ken, 355-0036 Japan
(h) 81 11 0493 24 5244
rcarpenter326809@cosmos.
ocn.ne.jp

Idogaki, Chikako (SS)

(Akira)
4-15-13 Seiku Joto-ku
Osaka, 536-0007 Japan
(h) 81 6 6931 9727
(c) 81 80 3116 5677
(w) 81 6 6633 7211
idojun-0730@k.vodafone.ne.jp

Ishiyama, Yasuko (VG)
1326-36 Zushi-Machi
Machida-Shi
Tokyo, 194-0203 Japan
(h) 81 42 792 7444
(c) 81 70 5021 8082

Kim, Hyunsu
302 Millennium Regency
Baekseok-dong Ilsandong-gu
Goyang-si, Kyeonggi-do 410-726
South Korea
(c) 701 213 7298
hyunsu.kim00@gmail.com

Kim, Kyung O (G)
(Byungmo)
103-201 Tomi Ville
228-4 Nonhyun-dong
Kangnam-gu, Seoul 100-161
Korea
(h) 82 2 518 1426
(c) 82 11 9775 3114
(w) 82 2 424 5933 4
fkaero@chollian.net

Wheeler, Joanne
3 Ridgewood Close #07-01
276693 Singapore
(h) 65 6640 0427
(c) 65 9627 0631
all3wheelers@gmail.com

FINNISH SECTION

Ihme, Irene Anneli
(Keijo Tikkala)
Luhtakuja 4 AS 4
Hameenlinna, 13600 Finland
irene.ihme@mbnet.fi

Ilves, Paivi Hannele
Koulukatu 37 A 20
Lappeenranta, 53100 Finland
(h) 358 40 558 6011
(w) 358 5 6163 111
paivi.ilves@ekarjala.fi

Jylanki, Leila Maria
(Kyosti Sakari Salo)
Rantalantie 15
Pyhasalmi, 86800 Finland
(c) 358 40 541 8104
leila.jylanki@sci.fi

Kokkola, K Anneli
Lamminniementie 4 B 8
Lohja, 08500 Finland
(h) 358 0404 124803
annelikokkola@gmail.com

Mollari, Leena Kaisa (G)
Vanha Nurmijarventie 202
Vantaa, 01750 Finland
(c) 358 40 741 1800
leenakaisa.mollari@gmail.com

Monttinen, Taru Tuulia (SS)
Teiskontie 8 C 30
Tampere, 33540 Finland
(c) 358 40 828 9060
taru.monttinen@gmail.com

Niemi, Leena Johanna (VG)
(Heikki Santala)
Herajointie 180
Kormu, 12520 Finland
(c) 358 50 3934009
leena.niemi@finnair.fi

Niemi, Tiina
Koulukatu 4 C 10
Hameenlinna, 13100 Finland
(c) 358 400 956662
tiina.e.niemi@gmail.com

FRENCH SECTION

Bazin, Isabelle Myriam (G,MCS)
(Arnaud)
13 rue de la Fontaine Cissey
Grosoeuvre, 27220 France
(h) 33 23 231 2341
(c) 33 6 01 39 55 57
99s@delta-juliette.org

Bonneau, Laurence E (VG)
220 Honeysuckle Ave
Fort Worth, TX 76111-1438
(c) 682 558 5257
laurence.bonneau@yahoo.com

Chantrill, Renee
(Lorenzo Reffreger)
7 Rue De Lille
Paris, 75007 France
(c) 33 7 85 9 5170
rchantrill@yahoo.com

Fauque, Julie Irene
9 Chemin Du Paradis
Igny, 91430 France
(c) 33 6 8341 3726
julie.fauque@yahoo.fr

Ferrero, Diana
President of the Federation
European Women Pilots
3 Chemin Du Tunnel
1185 Mont Sur Rolle, Switzerland
(h) 41 79 546 2776
dianaferrero7@gmail.com

Follezou, Morgane
1820 Chemin Moges
Matoury, 97351 France
(h) 594 594 29 2090
(c) 594 694 98 3584
morgane.follezou@hotmail.fr

Laliga, Susana
(Arnaud Cassignol)
16 rue de la Liberte
App 102
Survilliers, 95470 France
(h) 33 1 74568845
(c) 33 6 47478277
susana.laliga@gmail.com

Metayer, Estelle
(Robert)
24 ch de la Troupe
Vandoeuvres, 1253 Switzerland
(h) 41 79390 4711
estelle.metayer@hotmail.com

Ricci, Donatella
(Erich Kustatscher)
Via Caposile 50
Musile Di Piave, Venice 30024
Italy
(h) 39 0421 230082
(c) 39 3476758619
r.donatella@gmail.com

Supornpaibul, Nadege
10 Clos de Holemont
Dalhem, 4607 Belgium
(c) 33 616972215
nadege.pilot@gmail.com

GERMAN SECTION
Amberge, Andrea Maria

AM Silberberg 15
Huenstetten-Wallbach, D-65510
Germany
(h) 49 6126 584525
a.amberge@gmx.net

Beckers, Susanne

Unlisted per Member Request

Bruchhausen, Karin

Schuetzenstr 99
Osnabrueck, D-49084 Germany
(h) 49 541 77357
(w) 49 541 78807
fliegen@k-bruchhausen.de

Bruock-Paschko, Monika

Pfarrer-Alfers-Weg 14
Drensteinfurt, NW D-48317
Germany
(h) 49 25 08 266040
(c) 01 73 784 4284
(w) 49 2 331 2073056
monika.bruock-paschko
@online.de

Czerny-Loehrlein, Gabriele

(Dr Hans-Peter Loehrlein)
1M Kleinen Felde 29
Hann Muenden, Lower Saxony
34346 Germany
(h) 004 9 5541 34401
(c) 0163 344 0300
gaby@loehrlein.de

Daelman, Annette

(Eric)
Drosselweg 13
Welver, D-59514 Germany
(h) 11 49 2384 941589
annettedaelman@gmx.de

DeBuhr, Stefanie

(Franu Maser)
Berliner Strasse 506
Guetersloh, NRW 33334
Germany
(h) 49 17 299 33821
info@minimaus-online.de

Fuchs, Angela Else

Unlisted per Member Request

Gerecht, Doris B (SS)

Am Waeldchen 15
Meckenheim, NW D-53340
Germany
(h) 49 2225 6998
(c) 49 160 553 7575
d.gerecht@t-online.de

Geyer, Swaantje C

Franz Liszt Str 13
Wolfsburg, D-38442 Germany
vsgeyer@yahoo.com

Habenicht, Johanna

Stettiner Str 11
Rheine, D-48431 Germany
(h) 49 5971 54500
(c) 49 1578 329 3717
johannahabenicht@googlemail.
com

Haberkern, Gaby

Breslauer Str 22
Schwaebisch Gmuend,
Baden-Wuerttemberg D-73529
Germany
(h) 49 7171 88749
gaby@eike-net.de

Haliti, Ruth Anna

Kattendahl 35
Essen, D-45359 Germany
(c) 49 172 530 8999
kiddyfly@t-online.de

Hammer, Ursula (G)

Mosbacher Str 26
Schefflenz, D-74850 Germany
(h) 49 6293 95137
(c) 49 170 4814061
u.hammer@t-online.de

Hoelscher, Ute Maria (VG,MCS)

Jaegerallee 4
Kiel, D-24159 Germany
(h) 49 431 385 3940
ute.hoelscher@arcor.de

Hoeltken, Roswitha

(Klemens)
Rolandstr 93
Rheine, D-48429 Germany
(h) 49 5971 6300
(c) 49 172 84 18569
(w) 49 5971 6336
roswitha@hoeltken.de

Hof, Marion

BB Farm
Elham
Canterbury Kent, CT4 6LU
United Kingdom
(h) 44 1301840111
taidsha@aol.com

Hopman, Ingrid

Am Hang 2
Rimsting, BRD D-83253
Germany
(h) 49 8051 61579
ingrid.hopman@t-online.de

Kaeferle, Heike

(Horst Ramsenthaler)
Geschwister-Scholl-Strasse 67
Hoevelhof, NRW D-33161
Germany
(h) 49 5257 99940
(c) 49 173 701 1080
heike@kaeferle.de

Kolb, Elke

Amerbacherkreuth 4
Wemding, Bavaria 86650
Germany
(h) 49 909 2966114
(c) 49 170 8569774
kolbelke@freenet.de

Lorenz, Barbara

Elisabeth Breuer Str 7
Cologne, NRW 51065 Germany
(c) 49 172 8002773
(w) 49 220 252084
charlieromeo1@web.de

Menzinger, Renate (TS)

Pestalozzistrasse 1
Bad Nauheim, D-61231 Germany
(h) 49 0 6032 935 7335
(c) 49 0173 6715572
rmenzinger@gmx.de

Mielck, Margot

Vogteiweg 16
Sylt, D-25980 Germany
(h) 49 0 4651 3662
flyingmmsylt@aol.com

Reinsch, Henriette
 (Juergen)
 Kohlhoefen 43
 Diepholz, Nieders D49356
 Germany
 (h) 49 05441 2786
 (c) 49 175 52 69298
 hetta.reinsch@gmx.net

Rentmeister, Caecilia
 Stueckener Dorfstr 46
 Michendorf D-14552 Germany
 (c) 4901 52 21996516
 (w) 49 361 6700541
 info@cillie-rentmeister.de

Richter, Ines
 (Michael)
 Muhlberger Str 42
 Falkenberg-Brandenburg, 04895
 Germany
 (h) 17 882 22733
 richter-ines@web.de

Riech, Heide
 Bodelschwingstr 15
 Wiesbaden, 65191 Germany
 (h) 49 611 502973
 (w) 49 611 502939
 h.riech@web.de

Rohe, Margarete
 Stolberger Str 19
 Aachen, NRW D 52068 Germany
 (h) 49 241 506044
 margaroh@gmxd.de

Schackert, Sophie Madeleine
 Danziger Str 5
 Schifferstadt, NA 67105 Germany
 (c) 004 91 7661650587
 smsfly91@gmx.de

Schaper, Christina
 Boekelosestraat 257
 Enschede, NL-7548 AS
 Netherlands
 (h) 31 534283943
 (c) 31 651098830
 t.schaper@tiscali.nl

Schmidt, Karin
 Marderweg 31
 Witten, D-58454 Germany
 (h) 49 2302 68984
 (c) 49 172 941 2503
 karin.schmidt-witten@t-online.de

Schmidt, Renate
 Schillerstr 9
 Buedingen, 63654 Germany
 (h) 49 6042 1389
 ninety-nine-renate@
 kosmetik-buedingen.de

Schmorde, Karola
 Unlisted per Member Request

Schoedel, Susanne
 Passavantstr 19
 Frankfurt, D-60598 Germany
 (h) 49 69 366 03786
 s.schoedel@arcor.de

Schuhmann, Josefine Claudia
 80801 Munchen
 Wilhelmstr 41, Muenchen 80801
 Germany
 (h) 49 163 709 3633
 josefine.schuhmann@gmail.com

Schulz, Karen (WS)
 Lerchenweg 8
 Grossenwiehe, 24969 Germany
 (h) 49 461 9096336
 (c) 49 173 6833918
 (w) 11 641 9096336
 karen.schulz@gmx.net

Sonnenschein, Angelika
 Limburger Str 22A
 Koenigstein, 61462 Germany
 (h) 49 69 4788 4293
 (c) 49 175 521 3226
 mail@angelika-sonnenschein.de

Stahl, Elisabeth
 Ligusterweg 10
 Lingen, D49808 Germany
 (h) 49 59166897
 (c) 49 16094637376
 (w) 49 591612378
 lisa.stahl@ewetel.net

Sung-Spitzl, Hildegard
 (Ralf)
 Langbaughstr 10
 Troisdorf, North Rhine
 Westphalia 53842 Germany
 (h) 49 2241 93268 029
 spitzl.hildegard@gmail.com

Von Ritter-Roehr, Dorothea
 Ludwigstr 73
 Giessen, Hessen 35390
 Germany
 (c) 49 171 6526298
 dr-von-ritter-roehr@t-online.de

Wordehoff, Isolde
 Ferd-Maria Str 37
 Bad Heilbrunn, 83670 Germany
 (h) 49 8046 1525
 isolde.woerdehoff@web.de

INDIA SECTION

Abdulali, Sumaira
 74 New Silver Home
 New Kantwadi Ln
 Bandra, Mumbai 400 050 India
 (h) 91 22 641 9766
 sumairaabdulali@yahoo.com

Aw, Debbie
 (Glenn Lee)
 Blk 835 Hougang Central
 #07-550
 530835 Singapore
 (h) 65 97708836
 deb_aw@yahoo.com

Baliwala, Rhea (F)
 401 Kanchan A-Wing Plot
 No 23-24
 Sher E Punjab
 Mumbai, 400093 India
 (c) 911 22 091961934803
 rhea.b26@gmail.com

Bhasin, Niharika
 C-316 Defence Colony
 New Delhi, 110024 India
 (h) 91 11 24 338211
 (c) 91 98117 58747
 niharika_bhasin@hotmail.com

Bhasin, Nivedita Jain (MCS)
 (Captain Rohit)
 C-316 Defence Colony
 New Delhi, 110024 India
 (h) 91 11 24 335494
 (c) 91 981 135 6747
 (w) 25 675156
 niveditabhasin330@gmail.com

Budhabhatti, Chanda Sawant
(L, VG)
1051 N Columbus Blvd Ste 101
Tucson, AZ 85711-1100
(h) 520 721 9595
(w) 520 326 4597
chandab99@hotmail.com

De Singh, Harpreet A De (G)
(Pushpinder)
L2-601 Poonam Pragati
Andheri E Maharashtra
Mumbai, 400093 India
(h) 91 22 835 3192
(w) 91 22 2626 3497
hade.singh@airindia.in

Deshmukh, Saudamini Madhav
A402 Shree Niketan
NP Thakker Road
Vile Parle E, Mumbai 600057
India
(h) 91 22 2615 0903
(c) 91 9930 997989
captisaudamini@gmail.com

Ess, Vanessa Lyn
261 Arcadia Road #02-07
Hillcrest Arcadia, Singapore
289853 Singapore
(w) 65 654 20023
v_ess@yahoo.com

Futehally, Rabia
(Sadiq)
804 Sea Croft
Shirley Rajan Rd
Bandra, West Mumbai 400050
India
(h) 91 26480312
(c) 91 982 0000750
rfutehally@yahoo.co.in

Kandarpa, Aruna
(Milind Desai)
4/48 Ramkrishna Nagar
Khar W
Mumbai, MAH 400052 India
(h) 91 22 26463269
(c) 91 93 24730740
capt_arunak@yahoo.com

Karnik, Tanvi Anup (TS)
502 B Meghdhanu Dadabhai Rd
Vile Parle (W)
Mumbai, 400056 India
(h) 91 22 2620 1204
(c) 91 961 924 0406
tanvikarnik23@hotmail.com

Puri, Manisha Mohan
(Deepak)
19-A Sultanpur Estate
Mehrauli
New Delhi, 110030 India
(h) 91 11 2680 3824
puridee@gmail.com

Sharma, Nitya
(Vikram)
B-245 Florence Elite
Sushant LOK -3
Sector-57 Near Hong Kong
Bazaar
Gurgaon, NA 122001 India
(c) 919958023737
nityasharma737@gmail.com

Shroff, Mohini Khubchand (SS)
Oberoi Woods Tower C - 1004
Mohan Gokhale Rd Off
Western Express Highway
Goregaon East
Mumbai, 400063 India
(h) 91 22 2840 1070
(c) 91 98210 15557
shroffmohini@gmail.com

ISRAELI SECTION

Assis, Ruth (AE)
(Yoram)
Shir Hashirim St 98
Elkana, Israel 44814 Israel
(h) 972 3 9063096
(c) 972 50 906 3096
asisryr@zahav.net.il

Colorni, Avigail Barbara (G)
(Angelo)
Mishol Garbil 3
PO Box 8824
Eilat, 88521 Israel
(h) 972 8 637 8225
(c) 972 52 393 5214
(w) 972 8 636 1437
bcolorni@gmail.com

Frumkin, Shiri
32 Hachoesht St
Kfar Shmaryahu, 46910 Israel
(c) 972 57 7582321
shiri32f@gmail.com

Gross, Annie (AE)
(Miron)
126 Ehud St
Cfar Haoranim, Israel
(h) 972 8 9767776
tbbhgr@gmail.com

Hadar, Adi
18 Boyer St
Tel Aviv, 69127 Israel
(h) 972 50 9018546
adee.hadar@keshet-tv.com

Knaan, Alona
PO Box 7893
Neve-Ornim, Zeffad Israel
(h) 972 777 802025

Levin, Tamar (AE)
(Yuval)
10 Korczack St
Raanana, 43208 Israel
(h) 972 9 7454717
(c) 972 54 7275561
tlevin@inorbit.com

Rosen, Yael
Unlisted per Member Request

Schwartz, Merav (AE)
(Amit Livnat)
200 Rector Pl Apt 38C
New York, NY 10280-1107
(c) 011 972 54 2006747
meravs@hotmail.com

MID-ATLANTIC SECTION

Section Member-No Chapter

Andrews, Sandra Lance
1028 Carlisle St
Natrona Heights, PA 15065-1016
(h) 724 224 7982
sandy.l@verizon.net

Bushko, Nancy Bailey
PO Box 12
Waverly, PA 18471-0012
(h) 570 586 5681
(c) 570 479 3316

Campbell, Coleen Anne (AE)
(Dave)
220 Peace Ln
Harrisburg, PA 17112-8432
(h) 717 635 9214
(c) 469 853 3996
arrow469@msn.com

Church, Carol E (AE,CC)
414A 5th St
New Cumberland, PA
17070-1814
(h) 717 774 2182
(c) 717 805 2309
(w) 717 763 2372
flysci@verizon.net

Cooney, Bernadette Anne
(Regan Plath)
700 Lancrel Rd
Warrenton, VA 20186-2360
(h) 931 302 6742

Dragoo, Edna M
3154 Gracefield Rd Apt 107
Silver Spring, MD 20904-0806
(h) 301 847 1918
piperlance@earthlink.net

Feik, Mary S
1324 Harmony Ln
Annapolis, MD 21409-5719
(h) 410 757 7096

Graul, Mary R
(Harold)
10 E Lee St Apt 1601
Baltimore, MD 21202-6038
(h) 410 783 4444
(c) 443 255 9291
mgraul@ix.netcom.com

Grove, Doris F
3523 S Eagle Valley Rd
Julian, PA 16844-9032
(h) 814 355 0452
(w) 814 355 2483
dfgrove@yahoo.com

Henderson, Danna K
(Jack)
7436 Kevin Ave
Easton, MD 21601-4761
(h) 410 819 8708
dannahenderson@compuserve.com

Johnson, Marcia J (L)
(Kenneth)
2165 Stopper Dr
Montoursville, PA 17754-9697
(h) 570 433 0124
99mjohanson@comcast.net

Johnston, Virginia B
4508 Ethel St
Harrisburg, PA 17109-1509
(h) 717 545 8392

Meeder, Dorothy F
7112 Franklin Rd
Cranberry Township, PA
16066-3906
(h) 724 776 1475

Morgenthal, Becky Holz
Unlisted per Member Request

Mohler, Gisele M
(Doug)
299 S Blakeslee Rd
Oakland, MD 21550-7009
(h) 410 956 7949
(c) 202 528 9131
gisele.mohler@faa.gov

Salloom, Mary M
3 Maxim Ln
Rockville, MD 20852-1017
(h) 301 738 9598
(w) 301 354 4000
mscasbus@hotmail.com

Schwartz, Bonnie Nelson
(David)
903 Hughes Mews NW Apt 4
Washington, DC 20037-2192
(c) 202 390 1634
bnelsonschwartz@gmail.com

St Onge, Christine Maria (L,AE)
(Paul)
2468 Citation Ct
Wexford, PA 15090-7959
(h) 724 935 3011
(c) 412 427 5386
chrisc17b@aol.com

Stamford-Krause, Shari
(Merrick Krause)
6843 Creek Crest Way
Springfield, VA 22150-4609
(h) 703 440 8344
sskrause@aol.com

Van Newkirk, Carolyn Jane
(AE)
860 S Beaver St
York, PA 17403-2254
(h) 717 845 6749
(c) 717 880 2956
cvannewkirk@comcast.net

Vasconcelos, Kathleen Marie
11525 Brundidge Ter
Germantown, MD 20876-5583
(h) 301 540 6207
(w) 301 695 2084
kathleenas@hotmail.com

Wooley, Adrienne B
1100 5th St
Beaver, PA 15009-1808
(h) 724 312 1353
afliesaway@hotmail.com

Delaware Chapter

Anderson, Rachel Aileen
(AECH) (Donald)
3 Alexis Dr
Newark, DE 19702-5420
(h) 302 454 2953
(c) 302 559 6949
rachelailen27@gmail.com

Batzel, Virginia Claire
4901 Summit Bridge Rd
Middletown, DE 19709-8819
(h) 302 376 3991
(c) 302 530 1061
vbatzel@verizon.net

Berl, Linda S
193 S Main St
Smyrna, DE 19977-1408
(h) 302 659 0946
(c) 302 521 5345
lindasberl@verizon.net

Churchill, Janet I
PO Box 32
New Castle, DE 19720-0032
(h) 302 325 2718
janflyo2@aol.com

Culton, Stacy Kathryn
808 Sylvia Way
New Castle, DE 19720-5640
(c) 302 299 9911
(w) 302 221 5100
stacyculton@netscape.net

DeGraff, Susan M
(Donald)
110 Juneberry Ct
Hockessin, DE 19707-2116
(h) 302 234 1025
(c) 302 373 0882
coolcat41@aol.com

Eriksen, Anne C
Unlisted per Member Request

Fischer, Heather Ann (AE)
(Ron)
14 Springfield Cir
Merrimack, NH 03054-3831
(h) 631 724 1619
(c) 603 546 5355
hafaviatrix@hotmail.com

Hagan, Mary Lou R (AE)
(William)
4100 N Fanning Dr Apt 4
Flagstaff, AZ 86004-2277
(h) 928 255 5621
(c) 856 316 2615
wmquantrill@npgcable.com

Heinsohn, Mary A
(George)
6 Gilmore Ln
Elkton, MD 21921-2026
(h) 410 398 0423
(c) 302 593 6419
heinsohnm@comcast.net

Laskos, Susan
319 Jessica Drive
Middletown, DE 19709-4013
(h) 302 376 7759
instructair@aol.com

Lee, Cynthia M
120 Pine Valley Dr
Avondale, PA 19311-1419
(h) 484 720 8324
(c) 302 415 5852
leecm@mac.com

Luchs, Linda Lee (L)
(Joseph Fisher)
345 W Mountain Rd
West Simsbury, CT 06092-2910
(h) 860 651 8070
lljhf@cs.com

Nobles-Harris, Ellen Marie
(L,WS,TC) (Gerald)
2424 Dorval Rd
Wilmington, DE 19810-3529
(h) 302 479 0780
(c) 302 740 3418
pilot99ellen@verizon.net

Ocampo, Yeni (F)
10 Odessa St
New Castle, DE 19720-6132
(c) 302 765 8329
yeniocampo1@gmail.com

Parton, Nicole Carolynne
(Al)
26 Decidedly Ln
Bear, DE 19701-3352
(h) 302 832 8735
(c) 302 985 3248
nicole.parton@state.de.us

Plummer, Dorothy Jane
127 Kensington Ln
Oxford, PA 19363-3309
(h) 610 467 0298
(c) 570 994 0201
plum@verogem.com

Rohr, Nancy L (VC)
308 Caravel Dr
Bear, DE 19701-1630
(h) 302 369 9670
(c) 302 383 6100
(w) 302 221 5100
nancy.freepirit@gmail.com

Schissler, Christine Lee
(AECH)
13 Bridgeton Rd
Elmer, NJ 8318
(h) 856 358 7107

Shadel, Ruth Arlene
59 Sand Hill Rd
Nottingham, PA 19362-9112
(h) 610 932 3529
(c) 610 608 1795
shadel.ruth@yahoo.com

Waggoner, Jane Ann (MCC)
(Marion)
304 Buttonwood Rd
Landenberg, PA 19350-1313
(h) 610 274 2404
(c) 484 643 0055
jwag1235@aol.com

Welch, Barbara Gravely
(Charles)
726 Loveville Rd C100
Hockessin, DE 19707-1515
(h) 302 235 7554
(c) 302 383 5070
bgwelch@comcast.net

Wheel, Betty Mae
(Craig)
205 Catalina Dr
Newark, DE 19711-6901
(h) 302 737 1516
(c) 302 932 9931
bettyrec@verizon.net

Whittle, Carolyn M
(Jeffrey)
PO Box 684
Kennett Square, PA 19348-0684
(h) 610 444 0442
cmwhittle@verizon.net

Wolf, Darlene Evonne
5525 Limerie Cir Apt 21
Wilmington, DE 19808-3419
(h) 302 266 4924

Wright, Barbara Jean (CC)
(Dana)
4 Springer Way
Landenberg, PA 19350-1058
(h) 610 255 3966
(c) 610 564 1587
barbara.wright.flier@gmail.com

Zehacker, Gloria D
(Russ)
1102 Donna Marie Loop
Bear, DE 19701-1381
(h) 302 834 7523
globird44@aol.com

Eastern Pennsylvania Chapter

Altman, Risa (TC)
(David)
125 Gwynmont Cir
North Wales, PA 19454-1824
(h) 215 699 5659
(c) 215 815 6507
(w) 215 723 7177
odiebeans@aol.com

Asp, Mandy Kate
(Stuart)
1356 Arline Ave
Abington, PA 19001-2302
(c) 215 378 6402
mandywill@juno.com

Bailey, Ethel Marian
80 Sycamore Dr Apt 307
Elizabethtown, PA 17022-3015
(h) 717 361 4562
flynnurse@gmail.com

Bedrossian, Adelle M (MCS)
75 Spruce Run
Meadowood
Lansdale, PA 19446-5841
(h) 610 584 3604
(c) 703 321 6838
abedrossian@comcast.net

Belinski, Sandy
(Derek Peck)
156 Blackwood Ln
Douglassville, PA 19518-9367
(h) 610 953 3335
(c) 610 955 4950
sandy.aviatrix@gmail.com

Benish, Cheryl Lee (AE)
204 Louise Ave
Croydon, PA 19021-6288
(h) 215 785 2850
(c) 215 917 0625
(w) 215 969 0311
hiflyerbuz@verizon.net

Betz, Cynthia (F)
(Randy)
559 Imperial Dr
Mohnton, PA 19540-8839
(h) 610 401 0461
(c) 610 533 0179
cnmah3@aol.com

Bisazza, Carolyn Z
(Vincent)
PO Box 1235
Edgemont, PA 19028-1235
(h) 610 993 2863
(c) 610 812 3713
(w) 484 356 9140
lady-flyer@comcast.net

Brenneman, Kathy (F)
115 S Schultz Rd
Telford, PA 18969-1345
(c) 484 919 2586
(w) 610 776 4092
kathylbrenneman@gmail.com

Broad, Glenda Carolyn
(Jerome)
101 Oak Glen Dr
Pequea, PA 17565-9649
(h) 717 284 5711
glendabr@comcast.net

Campos, Kathleen M
(Felix)
371 Neiffer Rd
Schwenksville, PA 19473-1413
(h) 610 287 7741
(c) 610 724 0051

Carpenter, Nancy R
(David A Miller)
3260 Deerberry Ct
Vineland, NJ 08361-7686
(h) 856 825 6701
(c) 609 501 7690
(w) 856 690 1025
mpma4@aol.com

Chabat, Nicole F
264 Montgomery Ave
Haverford, PA 19041-1531
(h) 610 649 8705
chabatassociates@comcast.net

Chalker, Alison Frances
(Raymond Liguori)
122 Oakmont Dr
Moorestown, NJ 08057-3960
(c) 610 291 8274
(w) 908 849 3474
achalker66@gmail.com

Clapper, Tammy Marie
494 Lynetree Dr
West Chester, PA 19380-1707
(h) 484 888 9941
yakko4@hotmail.com

Coleman, Elise (F)
116 Henne Rd
Bernville, PA 19506-8613
(c) 610 763 5381
cg314hp@gmail.com

Cunningham, Zoe
1618 Bentley Ridge Blvd
Lancaster, PA 17602-5732
(c) 610 931 2846
cunningz91@gmail.com

Dale, Joanne Margaret
3146 Prospect Ave
Trevose, PA 19053-6613
(h) 215 355 5082
(c) 215 499 7429
(w) 215 396 5512
bonnieblue99@verizon.net

Daly, Anna Amelia
303 N 12th St
Millville, NJ 08332-3107
(h) 856 825 4415
adaly001@verizon.net

Daly, Catherine Ellen
(John)
101 Somers Dr
Downingtown, PA 19335-1575
(h) 610 321 0345
(c) 302 981 7994
pilotdaly@yahoo.com

Deisher, Debra L
(Douglas)
4 Ridge Dr
Mohrsville, PA 19541-9560
(h) 610 488 6613
(c) 610 451 1815
(w) 610 929 8953
sizzorhappy@msn.com

DeMaria, Grace (AE)
300 Lakewood Dr Apt 302
Stafford, VA 22554-1567
(c) 609 521 7894
pgrace14@yahoo.com

Devine, Kathleen Marie
(Steven)
155 Rhodes Ave
Haddonfield, NJ 08033-1414
(h) 856 795 4431
(c) 609 670 5671
(w) 856 342 2196
devine-kathy@cooperhealth.edu

Dyer-Kendler, Charissa A
(Ady Kendler)
1721 Quarry Creek Ln
New Richmond, OH 45157-8528
(h) 513 553 0873
pilotcharissa@yahoo.com

Edmonson, Elinor Ruth

(Lawrence)
4878 Garges Rd
Schwenksville, PA 19473-2002
(h) 610 287 9352

Eld, Margot J

(Terry)
100 Elmridge Dr
Flat Rock, NC 28731-8525
(h) 828 692 0382
(c) 828 243 9119
bonanza2fly@yahoo.com

Evans, Linda J (TS,CC)

107 Kent Dr
North Wales, PA 19454-1926
(h) 215 699 7668
(c) 267 261 7667
(w) 484 865 0903
evansle@gmail.com

Fanfera, Virginia G (L)

(Dominic DeGrands)
1057 Kennett Way
West Chester, PA 19380-5732
(h) 610 738 7743
(c) 484 319 6110

Faulkner, Amanda

50 Canal St Apt 1
Middleton, PA 17057-1568
(c) 717 515 3342
faulkner.amanda95@yahoo.com

Feldman, Arlene Butler

3305 Hailey Dr
Marlton, NJ 08053-4346
(h) 856 574 4258
ljsj35@comcast.net

Forbes, Lynne Donivan

7-13 Aspen Way
Doylestown, PA 18901-2741
(c) 609 432 8747

Gamet, Ginger

85 Narragansett Ln
East Fallowfield Township, PA
19320-3954
(c) 856 495 3060
gwalt68@aol.com

Garner, Claudia E

(Jerry Rawson)
5858 Upper Ridge Rd
Pennsburg, PA 18073-2651
(h) 215 234 9693
(w) 215 453 4674
enablers@comcast.net

Gauby, Karen Ann

Unlisted per Member Request

Gaynor, Nancy A

1703 McNelis Dr
Southampton, PA 18966-4028
(h) 215 322 4210
nagaynor@verizon.net

Gibb, Mary K (VC)

(David)
534 Exeter Ct
Ambler, PA 19002-1862
(c) 952 210 7886
gibb_mary@mindspring.com

Goff, Susan A

3901 Old Easton Rd
Doylestown, PA 18902-1187
(h) 215 348 5051
sgoff@ieee.org

Guarneri, Morgan A

110 Raintree Ln
Lincoln University, PA
19352-9000
(h) 610 869 7097
(c) 610 806 2520
m.guarneri1@verizon.net

Hagen, Kirsten Kara (F)

2207 State Rd
Bensalem, PA 19020-7253
(c) 215 870 1100
kirstenkara@aol.com

Hall, Nancy M

(Donald)
400 S Narberth Ave
Narberth, PA 19072-2421
(h) 610 664 0139
(c) 443 458 8806
dnhall400@aol.com

Hall, Suzanne E

2727 Price Rd
Crofton, MD 21114-3102
(h) 410 451 7061
(c) 443 690 2627
hallflyer@aol.com

Hand, Tammy DeWald

(Tim)
1408 Heidi Pl
Windsor, CA 95492-7986
(c) 609 254 4900
(w) 856 885 9458 x704
tdhand@gmx.com

Harbowy, Susan E

(Daniel)
1921 Anasazi Dr
Ogden, UT 84403-4677
(c) 402 990 3164
sharbowy@gmail.com

Harris, Kate C (L)

70 Sunset Rock Rd
Lebanon, NH 03766-2005
(h) 603 448 6777

Hastings, Diane Becker

(Robert)
203 S Summit Ave
Quarryville, PA 17566-1120
(h) 717 786 2388
(c) 717 940 3610
fly303girl@yahoo.com

Henshaw, Janet R

(Gary Mark)
4 Baldy Hill Rd
Boyetown, PA 19512-9061
(h) 610 845 8486
(c) 610 310 6321
(w) 610 845 2324
janet@landis-store.com

Henze, Gayl I (L)

(Herbert)
4130 Timber Ln
Philadelphia, PA 19129-5526
(h) 215 843 6456
(c) 215 668 0754
gaylhenze@verizon.net

Hill, Heather

(Daniel)
120 Sugartown Rd
Devon, PA 19333-1610
(h) 610 640 3805
globularclusters@yahoo.com

Houstoun, Feather O'Connor

(Larry)
240 S Hutchinson St
Philadelphia, PA 19107-5703
(h) 215 922 2622
feather.houstoun@verizon.net

Katz, Rochelle B

8425 Bridle Rd
Philadelphia, PA 19111-1333
(h) 215 722 8439
(c) 215 266 8549
a99skymom@aol.com

Kazimer, Joy

3533 W Crown Ave
Philadelphia, PA 19114-1809
(c) 908 510 6905
framerjanek@kazimer.net

Keon-Yersak, Linda E

(Richard)
2370 York Rd Ste A1
Jamison, PA 18929-1031
(h) 215 794 5342
(c) 215 813 6245
(w) 215 343 5300
katts3dog1@gmail.com

Kimble, Valerie

2468 Hillendale Dr
Jeffersonville, PA 19403-5134
(h) 610 630 0661
(c) 610 331 7545
(w) 215 645 2000
bvkunlimited@verizon.net

Knepshild, Silver Grenoble

(William)
28960 Belchester Rd
Kennedyville, MD 21645-3320
(h) 410 348 5392
(c) 484 459 9618
silver@baybroadband.net

Kyle, Nancy R

(Arthur Brownell)
1035 Valley Rd
Tamaqua, PA 18252-5009
(c) 610 659 0237
nkyle111@gmail.com

Laird, Allison J

(Andrew)
235 Beacon Dr
Phoenixville, PA 19460-2046
(h) 610 933 7536
(w) 610 489 6624
mspilot1@aol.com

Levin, Penny (AE)

(Phil Rosenberg)
14 Pear Tree Ln
Lafayette Hill, PA 19444-2302
(h) 610 825 8144
(w) 610 825 7470
plevinphd@gmail.com

Lewis, Emily

139 W Tomlin Station Rd
Mickleton, NJ 08056-1320
(h) 856 241 0932
(c) 856 381 9685
captainlewis4@gmail.com

Lewis, Theresa (F)

(John)
139 W Tomlin Station Rd
Mickleton, NJ 08056-1320
(h) 856 241 0932
(c) 856 217 8343
terriblelew@yahoo.com

Lindrooth, Juliet Mary (WC)

(Steve)
PO Box 256
Brym Athym, PA 19009-0256
(c) 215 327 2345
jtlindrooth@verizon.net

Lingo, Gail P

(John)
10 Opal Ct
Mount Laurel, NJ 08054-3062
(h) 856 273 6594
(c) 609 238 3823
glingo@verizon.net

Little, Barbara E (F)

(Michael)
136 Lambs Rd
Sewell, NJ 08080-3905
(c) 609 970 5265
(w) 215 751 2458
barbaraalittle@gmail.com

Macario, Katherine B (L,MCC)

410 Conestoga Rd
Malvern, PA 19355-1010
(h) 610 644 5952
(c) 215 717 7818

Macario, R Canivet

(Mike)
1153 Lone Eagle Rd
Coatesville, PA 19320-4712
(h) 610 486 0357

Marmon, JoAnna A

3750 Main St Apt 610
Philadelphia, PA 19127-2133
(c) 215 356 7063
jmarmon@comcast.net

Matejik, Christina

5901 Mechanicsville Rd
Mechanicsville, PA 18934-9518
(c) 215 622 8172
tina.matejik@gmail.com

Maule, Susan De Etta (AE)

515 N Olive St
Media, PA 19063-2532
(h) 484 443 8233
smaule@me.com

McKissock, Nina Angela

509 Vine St Apt 5A
Philadelphia, PA 19106-1006
(h) 267 475 9753
nina.mckissock@gmail.com

Miller, Patricia A

(Gary)
730 Sunview Cir
Landisville, PA 17538-1554
(h) 717 898 0575
(c) 717 314 8319
pafmiller@comcast.net

Mills, Elisabeth A

320 Commons Dr Ste 345
Parkesburg, PA 19365-2154
(h) 610 857 3718
(c) 610 506 7551
elisabethmills08@gmail.com

Mooberry, Jessie (F)

PO Box 461
Unionville, PA 19375-0461
(c) 484 883 8216
mooberryj@gmail.com

Moore, Sandra L

(Bruce)
42 Five Points Rd
Mertztown, PA 19539-9214
(h) 610 682 4370
(c) 610 334 3429
mosa@ptd.net

Moritz, Sally Hiestand

(Craig)
174 1st Ave
Phoenixville, PA 19460-3761
(c) 610 554 9738
sally.moritz@gmail.com

Morris, Mary Ellen (SC)

1331 Troon Ln
West Chester, PA 19380-6940
(h) 610 430 1514
(c) 484 639 3342
mryellnmorris@aol.com

Morse, Teresa Elizabeth

(Thomas)
7 Brandywine Dr
Media, PA 19063-5203
(h) 610 566 8138
(c) 610 389 2887
msflyby@comcast.net

Myers, M Lynn

(Irving Stein)
114 Inverness Dr
Blue Bell, PA 19422-3202
(c) 610 389 5458
(w) 610 389 5457
mlmyers114@gmail.com

Nanni, Tammy (F)

312 Corys Ct
Birdsboro, PA 19508-2409
(c) 610 401 3822
flygirltammy@hotmail.com

O'Kelley, Genie Rae (L)

1226 Brittany Pt
1001 Valley Forge Rd
Lansdale, PA 19446-6519
(h) 267 421 5015
jkline414@hotmail.com

Parent, Pauline Marie

(Scott Annen)
1027 Arch St Apt 802
Philadelphia, PA 19107-2328
(c) 909 560 3848
parent8f1@gmail.com

Penrod, Deborah

(Curtis Meyer)
PO Box 516
Pottstown, PA 19464-0516
(c) 215 840 9943
deb24532@comcast.net

Pettiss, Katherine A

(Edmund)
348 Oak Island
Chapel Hill, NC 27516-0437
(c) 610 420 2514
kapettiss@gmail.com

Pfender, Janet Louise

1906 Susquehannock Dr
Drumore, PA 17518-9731
(h) 717 548 2921
(c) 717 413 1911
janetp@epix.net

Piraino, Joanne

2506 Winterbridge Ln
West Chester, PA 19382-6656
(h) 610 889 4988
(c) 610 306 3445
(w) 484 461 7577, X 240
joanne.piraino@verizon.net

Pirotin (Ri Sterbenz), Christine

(L) (Herb Sterbenz)
104 Garden St
Mount Holly, NJ 08060-1842
(h) 516 680 8580
arkair2015@gmail.com

Poppel, Laura Lynne (L)

(Eugene)
500 Berwyn Baptist Rd Apt 15
L'Fleur
Devon, PA 19333-1038
(h) 610 647 1332
(c) 215 917 1071
skymom71j@aol.com

Prestidge, Corry H

(Todd)
1 Munro Ave
Quarters A
Cape Mary, NJ 08204-5000
(c) 757 373 6800
corsvette@aol.com

Reider, Eileen M

Unlisted per Member Request

Roberts, Elizabeth N

(Jeary Vogt)
58 Devon Rd
Paoli, PA 19301-1931
(h) 610 644 0921
(c) 610 766 1138
erobe29229@aol.com

Roux, Greta R

(Henry)
495 Fieldcrest Dr
Willow Street, PA 17584-9796
(h) 717 464 4019

Schroth, Alice Jane (F)

3598 Buttonwood Dr
Doylestown, PA 18902-5402
(h) 215 348 3354
(c) 215 915 1961
ajschroth@earthlink.net

Scott, Joan V

(Dallas Jr)
2833 Old Cedar Grove Rd
Broomall, PA 19008-1041
(h) 610 353 2012
(c) 610 329 5389
dallasandjoannescott@gmail.com

Sheehan, Ellen B

1364 Fieldpoint Dr
West Chester, PA 19382-8229
(h) 610 793 3252

Shields, Anne M (LAE)

460 Haddon Ave Apt 333
Collingswood, NJ 08108-1336
(h) 856 854 6852

Sikes, M Alicia

2335 Devon Dr
Quakertown, PA 18951-2325
(h) 215 853 8436
(c) 314 249 5278
sikesa@gmail.com

Smith, Theodora Boison

3724 Landstown Rd
Virginia Beach, VA 23456-1281
(c) 772 713 6416
theodorasmith@yahoo.com

Sperberg-Hart, Cynthia

Suzanne (AE) (Jack)
1131 S Wilton St
Philadelphia, PA 19143-4239
(c) 510 926 5499
c.sperberg.hart@gmail.com

Taylor, Jayne

131 W 46th St
Bayonne, NJ 07002-2029
(c) 212 361 9390
imjaynet@gmail.com

Tomlinson, G Lola

610 Hopewell Rd
 Downingtown, PA 19335-1269
 (h) 610 269 9817
 glolat@verizon.net

Toms, Julie

(Barton)
 150 Stoney Bank Rd
 Glen Mills, PA 19342-1715
 (h) 610 459 0271
 (c) 610 662 4914
 notrab8@netscape.net

Urbine, Amy J (F)

130 Woodgate Ln
 Paoli, PA 19301-1428
 (h) 610 647 2720
 (c) 610 701 1979
 amyurbine@gmail.com

Weaver, Hannah (F)

12 Bull Frog Run
 Kennett Square, PA 19348-2347
 (h) 610 359 1289
 hlbananaa@gmail.com

Wesolowski, Linda S (F)

(Bob)
 1110 Bethel Rd
 Garnet Valley, PA 19060-1705
 (h) 610 358 5936
 (c) 610 999 7354
 (w) 610 579 4146
 nursmum7@verizon.net

Wright, Alice M A

(Peter)
 136 Andover Dr
 Kendall Park, NJ 08824-7025
 (h) 908 874 3117
 alicemawright@yahoo.com

Wunder, Mary (L)

(Arnold)
 743 Collegeville Rd
 Collegeville, PA 19426-1166
 (h) 610 489 0771
 (c) 484 571 8145
 marywunder@gmail.com

Wyman, Carole M (WC)

(George)
 215 Ellis Ln
 West Chester, PA 19380-6247
 (h) 610 431 4693
 (c) 610 613 5182
 wymanc1@verizon.net

Zeigler, Barbara Clarke (AECH)

(Ronald)
 PO Box 5102
 Limerick, PA 19468-0821
 (h) 610 489 4031
 (w) 215 734 6534
 bkzeigler@verizon.net

Greater Pittsburgh Chapter**Betchce, Shirley Ann (AE)**

(John)
 196 Longvue Dr
 Pittsburgh, PA 15237-2261
 (h) 412 364 5735
 sbetchce@aol.com

Bowser, Judy Mae (L,CC)

(Robert)
 167 1st St
 Ursina, PA 15424-3318
 (h) 814 395 5968
 (c) 239 898 1318
 skylanegirl@gmail.com

Cook, Jennifer

(Chris)
 1541 Allison Dr
 Pittsburg, PA 15241-2601
 (h) 412 564 5681
 (c) 412 304 1501
 doccook71@gmail.com

Latshaw, Billie F

(Carl)
 3601 Clawson Ct
 Murrysville, PA 15668-1706
 (h) 724 327 6723

McKee-Dieckmann, Megan A

(Bud)
 28411 Stonestead Dr
 Katy, TX 77494-3221
 (h) 832 437 2483
 (c) 281 995 4376
 megan_mckee_dieckmann@
 yahoo.com

Melton, Sarah (F)

Unlisted per Member Request

Micklo, Sarah

(David)
 37 Reppert Ln
 Eighty Four, PA 15330-2598
 (c) 412 600 4079
 micklo.clan@gmail.com

Shields, Jean D

161 Glenhurst Dr
 Verona, PA 15147-2719
 (h) 412 795 4595
 n3xxl1@verizon.net

Trischler, Juliann

(William)
 4802 Senate Ct
 Valencia, PA 16059-3928
 (h) 724 553 5421
 jktrischler@zoominternet.net

Turner, Robin L (VC)

2 Ben Franklin Dr
 Irwin, PA 15642-8839
 (c) 412 400 1433
 (w) 412 372 2211 x614
 robin@turnerdairy.net

Hampton Roads Chapter**Bangert, Linda**

(Brent Weathered)
 14 Canal Dr
 Poquoson, VA 23662-2104
 (h) 757 868 1178
 lsbangert@cox.net

Beckman, Kimberly

(William)
 124 Ash Hill Lndg
 Chesapeake, VA 23322-7190
 (h) 757 548 9043
 (c) 757 651 3239
 kbbeckman@yahoo.com

Boniface, Holly Ann

403 Cambridge Dr
 Lynchburg, VA 24502-5811
 (c) 434 258 5557
 hollyboni@aol.com

Brilhante, Renee Capogna

Unlisted per Member Request

Collins, Suzanne Andrea (AE)

PO Box 13626
 Chesapeake, VA 23325-0626
 (c) 757 620 7870
 sancollinsthologist@
 gmail.com

Curtis, Diana Marie (SC)
(Charles)
587 Dellwood Dr
Newport News, VA 23602-7316
(h) 757 877 6803
(c) 757 879 2747
(w) 757 315 3765
texas.rose@verizon.net

Davis, Amy Susanne (WC)
PO Box 6399
Charlottesville, VA 22906-6399
(c) 651 260 4524
(w) 651 310 8404
amy@taigapup.com

Dennis, Martha Raye
Unlisted per Member Request

Ferek, Cindy Pearson
(Tony)
8408 Rising Creek Ln
Broadway, VA 22815-2831
(h) 540 896 2904
(c) 540 607 0251
cferek@rockingham.k12.va.us

Fischer, Edith Copeland
Unlisted per Member Request

Gaddis, Doris L (TC)
(John)
200 Unity Ct
Suffolk, VA 23434-9249
(h) 757 923 5534
jndgaddis@charter.net

Hodges, Victoria Regina (F,NS)
324 Jule Dr
Chesapeake, VA 23322-3614
(h) 757 482 0785
(c) 757 810 7758
victoria.hodges@hotmail.com

Jackson, Leslie
4633 Player Ln
Virginia Beach, VA 23462-4639
(h) 757 467 6297
(c) 757 240 7073
summerrain62988@aol.com

Jameson, Sarah
(Robert)
617 Sea Oats Way
Virginia Beach, VA 23451-4668
(c) 757 478 6442
sarah_curtis11@hotmail.com

Jones, Connie Lynn (CC)
(Nick)
2809 Wesley Rd
Chesapeake, VA 23323-2011
(h) 757 487 2067
(c) 757 679 8842
(w) 757 461 3660
avyatrix@cox.net

Jusino, Angelica (F)
Unlisted per Member Request

Kelly, Katie (F)
Unlisted per Member Request

Kenner, Sanae (AE)
4809 Ashbury Ln
Virginia Beach, VA 23462-7223
(c) 757 692 5117
(w) 757 648 5000
skenner24@icloud.com

Kinard, Dawn Louise
719 Spruce Rd
Newport News, VA 23601-3518
(h) 757 595 1847
banty0209@yahoo.com

Kotula, Jessica (WC)
107 Sharps Rd
Williamsburg, VA 23188-2570
(c) 757 472 4574
(w) 757 865 3128
jessicakotula@yahoo.com

Kunkel, Heather Mair
Unlisted per Member Request

Lakhram, Mary Clair
(AE,AE Chair) (Dexter)
2512 Lori Ln N
Wilmington, DE 19810-3404
(h) 302 478 2852
(c) 302 383 9258
n9112w@juno.com

Major, Christina Anne (F)
169 Cornell Dr
Newport News, VA 23608-3245
(c) 757 272 4580
fly.cmajor@gmail.com

Mathias, Linda B
(L,AE,MCI,AECH)
1 Colley Ave Apt 614
Norfolk, VA 23510-1047
(c) 757 268 1022
lbmathias1@gmail.com

McCoy, Catherine
2032 E. Ocean View Ave
Norfolk, VA 23503-2510
(h) 914 456 1702
catemccoy@gmail.com

McLeskey, Cheryl P
501 Virginia Dare Dr
Virginia Beach, VA 23451-3682
(h) 757 425 5480
(w) 757 340 1251

Shumaker, Penny L
(Victor)
215 Old Cart Rd
Williamsburg, VA 23188-7813
(h) 757 258 5815
ladyhawk412@cox.net

Siegel, Brenda Marie
(Fred)
408 White Egret Cv
Chesapeake, VA 23322-3623
(h) 757 549 1492
(c) 757 477 0279
(w) 757 547 2115
imlovedalot@verizon.net

Snyder, Marcia (F)
Unlisted per Member Request

Surina, Heather (F)
Unlisted per Member Request

Wilson, Heather Kathryn
Marchese (AE,VC,MCC)
(Richard)
228 Moate Circle
Virginia Beach, VA 23462
(c) 757 647 3286
hkmarchese@cox.net

Keystone Chapter

Barna, Laura E (VC)
Unlisted per Member Request

Brundage, Diane S
6508 Westcoat Dr
Colleyville, TX 76034-6524
dianebrundage@gmail.com

Cook, Susannah Rebecca
(SC,WC)
1559 Weaversville Rd
Northampton, PA 18067-9095
(h) 610 261 2795
(w) 610 266 2359
susannahcook@gmail.com

Danova, Nichole A
(Steven Howell)
PO Box 563
603 Clinton St
Waverly, PA 18471-0563
(h) 570 563 5010
(c) 484 629 2487
(w) 570 587 7777
nicksdvm@hotmail.com

Dunlap, Maribeth L
246 Raymonds Ln
Bellefonte, PA 16823-8523
(c) 814 360 5022
maribethdunlap@gmail.com

Kelly, Diana S (CC)
3800 Southwood Dr
Easton, PA 18045-5732
(c) 610 905 9727
skysabove@gmail.com

Marina, Antoinette (TC)
1602 California Rd
Quakertown, PA 18951-4602
(h) 215 538 3145
zinkala@comcast.net

Maseychik, Debora
2695 Lakeside Dr
Harveys Lake, PA 18618-3231
(h) 570 639 2815
(w) 570 829 6648
deboramaseychik@comcast.net

McCurry, Nancy Minor (MCC)
(Jim)
249 S 4th St
Quakertown, PA 18951-1615
(h) 215 538 1873
nmm18951@yahoo.com

McKeever, Helen
1112 Walnut Dr
Danielsville, PA 18038-9721
(h) 610 767 4888

Mitch, Sue Kathryn
(Michael)
PO Box 428
Treichlers, PA 18086-0428
(h) 610 767 5738
suemitch@starpower.net

Shaheen, Leah (F)
(Keith Kimball)
100 S Market St
Muncy, PA 17756-1217
(c) 570 772 0436
shaheenlm@hotmail.com

Van Valkenburg-Lapp, Jacqueline A (Will)
123 Brinkley Dr
Sellersville, PA 18960-2964
(c) 201 755 3363
jvllapp@comcast.net

Vetter, Anneliese
840 Swamp Rd
Furlong, PA 18925-1429
(c) 215 622 6275
anneliesemv@yahoo.com

Wackerman, Linda
Unlisted per Member Request

Christian, Carol Ann
431 Kenneth Sq
Baltimore, MD 21212-3012
(c) 410 929 2359
carolc91@gmail.com

Gordon, Barbara S
(Vernon)
46365 Lanyon Ct
Lexington Park, MD 20653-5129
(h) 301 863 6903
(c) 301 247 1965
barbara.gordon@me.com

Hasselbring, Cindy Lou
5673 Columbia Rd Apt 303
Columbia, MD 21044-1970
(c) 734 652 0514
(w) 703 292 4775
c.hasselbring@sbcglobal.net

Jacobson, Doris
(John)
1300 S Border Ave Apt 173
Weslaco, TX 78596-7448
(h) 956 477 3939
(c) 956 342 3992
jakej@flash.net

Mack, Connie Lee
(Ray)
5 W Danbury Ln
Brevard, NC 28712-4637
(h) 828 862 6621
(c) 828 577 9018
con.mac@gmail.com

McSorley, Betty Violet (TC)
2013 Kalmia Rd
Bel Air, MD 21015-1017
(h) 410 638 6749
(c) 443 356 4289
bvmsorley@gmail.com

Overeem, Sonja H
(Thomas)
10 Bell Bluff Ct
Gaithersburg, MD 20879-1115
(c) 301 254 9310
shovereem@verizon.net

Porter, Barbara Hamilton
PO Box 322
Jamestown, RI 02835-0322
(h) 401 423 0756
(c) 401 447 0778
barbarap77@cox.net

Maryland Chapter

Bility, Bintu (F)
4020 Rouen Rd
Randallstown, MD 21133-4418
(c) 240 784 6057
bbility88@gmail.com

Burriss, Madeline W (VC)
2800 Summit Ave
Baltimore, MD 21234-1714
(h) 410 663 0990

Capozzi, Jan
(Tony)
PO Box 1011
Solomons, MD 20688-1011
(h) 443 624 3002
cjanfly@comcast.net

Carlin, Virginia T (CC)
(Tom)
21 Bonnie Ave
Bel Air, MD 21014-5909
(h) 410 879 9503
vcarlin21@comcast.net

Ruth, Anitra Doss (AE)
(William Thomas)
3048 Avalon Terrace Dr
Valrico, FL 33596-5601
(h) 813 681 2540
(c) 813 391 3176

Shaul, Avital (F)
(Jaron)
6801 Darwood Dr
Baltimore, MD 21209-1407
(c) 410 530 8534
kapit101@yahoo.com

Sibenik, Lois H
8442 Snowden Oaks Pl
Laurel, MD 20708-2302
(h) 301 776 9160

Suwall, Donna J (MCC)
(Bruno)
220 E Lake Ave
Baltimore, MD 21212-2538
(h) 410 435 8518
(c) 410 608 7542
dsuwall@aol.com

Torgerson, Delia-Marie
12031 Scaggsville Rd
Fulton, MD 20759-2401
(h) 301 490 9282
(c) 240 461 5927
(w) 410 880 1942
dtorg2@gmail.com

Old Dominion Chapter

Abraham, Laura Ann (AE,CC)
200 Academy Dr
Front Royal, VA 22630-2601
(h) 540 635 2476
(c) 412 656 5047
(w) 540 636 5492
labraham@rma.edu

Atwal, Roop (F)
8818 Moverly Ct
Springfield, VA 22152-2231
(h) 703 451 8364
(c) 703 608 4714
roop.atwal31@gmail.com

Bell, Michele Marie
14709 Flagler Ct
Centreville, VA 20120-2999
(c) 703 863 6587
michele.bell@cox.net

Bergman, Judith Sue
(Kenneth)
5440 Ashleigh Rd
Fairfax, VA 22030-7265
(h) 703 815 2461
(c) 703 967 3771
jsbergman@judysplace.net

Bouma, Darlene
(Dirk)
27 N Fenwick St
Arlington, VA 22201-1015
(h) 703 836 0208
(w) 202 212 2243
darlenegee2@gmail.com

Brown, Rose M (VC,WC)
(John)
2433 Glade Bank Way
Reston, VA 20191-2712
(c) 571 276 7577
ifly@rosebrown.com

Cain, Linda R (G,AECH)
(Bill)
20232 Macglashan Ter
Ashburn, VA 20147-7441
(h) 703 669 6326
(c) 703 980 6500
lcain8203@aol.com

Dash, Marlene C (F)
3159 Grovehurst Pl
Alexandria, VA 22310-2350
(h) 703 960 5335
(c) 703 969 5922
marlenedash@aol.com

Diaz, Deborah
Unlisted per Member Request

Dillon, Madeleine
6200 Greeley Blvd
Springfield, VA 22152-1839
(h) 703 912 6131
(c) 571 286 8390
dillonm2@my.erau.edu

Doyle, Margaret G (AE)
(Richard Koehnke)
8146 Great Run Ln
Warrenton, VA 20186-9646
(c) 540 229 7713
pegdoyle17@gmail.com

Dunne, Suzanne P
(Gerald)
2712 Valestra Cir
Oakton, VA 22124-1421
(h) 703 715 0874
sdunne515@gmail.com

EGge, Yvonne May
(Kenneth)
11 Scenic Dr
Myerstown, PA 17067-3165
(h) 717 628 1195
(c) 717 228 8195
2fy4fun@comcast.net

Fisher, Elizabeth (L)
7406 Spring Village Dr Apt 318
Springfield, VA 22150-4484
(h) 703 560 5289

Foy, Susan H
(Scott)
3155 Grovehurst Pl
Alexandria, VA 22310-2350
(h) 703 960 4236
(c) 703 927 6082
susanfoy@msn.com

Galloway, Deborah V
(Charles)
9919 Shady Cove Dr
Fairfax Station, VA 22039-2962
(h) 703 425 5681
debbie.galloway@cox.net

Higgins, Janet Patricia
(Michael)
PO Box 467
Havre de Grace, MD 21078-0467
(c) 571 426 3039
janet_p_higgins@hotmail.com

Hobgood, Rani
(Don Hanle)
7071 Kings Manor Dr
Alexandria, VA 22315-5635
(h) 703 924 1927
(c) 703 405 5486
(w) 800 355 0620 x133
txredhead1836@yahoo.com

Hoover, Laura A
(Ralph)
PO Box 41
The Plains, VA 20198-0041
(h) 540 253 5845
(c) 540 222 1131
hooverlar@comcast.net

Houser, Christa Jane Sherwood (Nathan)
102 Battle St SW
Vienna, VA 22180-6301
(c) 202 957 3442
cjshouser@yahoo.com

Kebede, Bette (F)
PO Box 90273
Addis Ababa, Ethiopia
(c) 540 252 8044

Langmead, Kelly Newman (F)
812 Hallyard Ct SE
Leesburg, VA 20175-8940
(h) 571 293 1362
(c) 703 798 1013
kelly.n.langmead@gmail.com

McCutcheon, Mary
2115 N Rolfe St
Arlington, VA 22209-1029
(h) 703 243 3643
(c) 703 217 8850
mmcutch@gmu.edu

McGlasson, Rosella J
(Daniel)
4508 20th St N
Arlington, VA 22207-2302
(h) 703 527 5765
(c) 703 407 2764
(w) 571 227 6220
cajundan@att.net

Miller, Sara M
(Dennis)
4217 Wynnwood Dr
Annandale, VA 22003-3428
(c) 703 400 8785
smiller8785@verizon.net

Miner, Cecilia A
(Tim)
6512 Manet Ct
Woodbridge, VA 22193-3341
(h) 703 583 2916
(w) 301 713 1726 x144
celiaminer@aol.com

Overholt, Kimberly Ann (F)
(Christopher)
38 Newton Dr
Linden, VA 22642-6515
(h) 540 636 6801
(c) 540 951 3707
kaoverholt@aol.com

Parson, Susan Kirstein
10154 Oakton Terrace Rd
Oakton, VA 22124-2926
(c) 703 623 0213
(w) 202 267 5165
avi8rix@gmail.com

Passmore, Susan (VG)
(Dave)
10904 Thimbleberry Ln
Great Falls, VA 22066-3102
(h) 703 444 3391
(c) 703 328 2051
slpassmore@verizon.net

Plumer, Melissa Ann (AE)
(Eric)
12870 Fair Briar Ln
Fairfax, VA 23033-3854
(c) 703 389 9805
chickpilot2000@yahoo.com

Reeb, Morgen Ann
(Frank)
10900 Howitzer Dr
Fredericksburg, VA 22408-2547
(h) 540 710 1962
reebma@comcast.net

Shaffer, Margaret
(Leo Smith)
PO Box 327
Occoquan, VA 22125-0327
(h) 703 490 5106
(c) 703 853 7063
margeshaff@aol.com

Shaw, Judy (SC)
1402 Langley Pl
McLean, VA 22101-3010
(h) 703 288 4911
(c) 571 243 4553
jashaw@cox.net

Stumvoll, Haley V (F)
2605 Hannah Farm Ct
Oakton, VA 22124-1500
(h) 703 255 3326
(c) 703 638 4305
insanelilisis@aol.com

Tidmore Constantinos, Martha
(Syd)
13859 Cinch Ln
Gainesville, VA 20155-3117
(h) 571 261 9710
(c) 571 236 2471
martmore39@gmail.com

Washington, Evie Lou (AE)
Unlisted per Member Request

Wheelock, Elise
504 Round Hill Rd
Boston, VA 22713-1717
(h) 540 987 7264
(c) 540 987 0828
elise@wheelockweb.com

Whiteford, Colleen
(Bill)
945 Neese Ln
New Market, VA 22844-2076
(h) 540 740 3688
(c) 540 820 4099
(w) 540 901 9501
cwhitefd@apftc.com

Wilper, Barbara (L,TC,MCC)
6724 Swarthmore Dr
Alexandria, VA 22307-1663
(h) 703 765 4262
bwilper@verizon.net

Wolfe, Kimberly A (AE)
18518 Sierra Springs Sq
Leesburg, VA 20176-6860
(h) 703 779 4615
(c) 703 728 3764
kim@kawolfesolutions.com

Woolley, Leann (F)
(Dan)
2510 Iron Forge Rd
Herndon, VA 20171-2916
(h) 703 435 8846
(c) 703 304 5662
leann827@pipeline.com

Shenandoah Valley Chapter

Brents, Theresa Hancock (VC)
713 Churchmans Mill Rd
Stuarts Draft, VA 24477-3178
(h) 540 337 1389
tbrents@gmail.com

Duerk, Valissa Lee
(Joe Grubb)
2607 Rosalind Ave SW
Roanoke, VA 24014-2327
(c) 540 797 1346
vlduerk@yahoo.com

Thompson, Virginia Louise (L)
(Donald)
9706 Fairway Dr
New Market, VA 22844-9634
(h) 540 740 8405
(c) 540 333 1361

Trussell, Sue (F)
(Michael)
1390 Jefferson Ter
Bedford, VA 24523-3600
(h) 540 587 6611
(c) 540 871 5147
flying.trussell@gmail.com

Sugarloaf Chapter

Beall, Susan Elaine
(Andy)
2710 Hambleton Rd
Riva, MD 21140-1135
(h) 410 489 6609
(c) 301 821 7284
sbeall@wsl-llc.com

Callar, Donna Howe
1334 W Washington St
Harpers Ferry, WV 25425-6320
(h) 304 535 2367
(w) 540 571 2452
dcallar@aol.com

Caywood, Carol Fries (F)
2520 Waterside Dr Unit 406
Frederick, MD 21701-3026
(h) 301 698 0681
(c) 301 401 6068
cacaywood@gmail.com

Caywood, Malinda Ann
(L,MCC) (Carlos Cilliers)
108 Rose Garden Way
Frederick, MD 21702-4051
(c) 301 471 9103
(w) 703 918 8994
99lin@comcast.net

Feliciano, Sandra (AE,SC)
(Raymond)
399 Liberty St
Hagerstown, MD 21740-4930
(h) 301 797 3010
heartnurse1@gmail.com

Galbraith, Carol
(Jane Winer)
10118 Hyla Brook Rd
Columbia, MD 21044-1705
(h) 410 740 2967
cjgalbraith@aol.com

Godzala, Mattie
1919 Clarendon Blvd Apt 532
Arlington, VA 22201-2937
(c) 302 232 0643
mtgodzala@hotmail.com

Halcott, Joy (F)
(Paul)
3457 Loganview Dr
Baltimore, MD 21222-5950
(h) 410 285 2164
joorryde@aol.com

Hamner, Marvine Paula
(Robert)
8604 Wiles Ct
Middletown, MD 21769-8513
(h) 301 371 6968
(w) 301 696 0112
mphanmer@leatechllc.com

Johanson, Caylee R
14625 Keeneland Cir
North Potomac, MD 20878-3772
(h) 860 688 6611
(c) 860 559 6394
caylee.johanson@gmail.com

Meiners, Alice (TC)
(Willem)
208 Crestview Ct
Frederick, MD 21702-4031
(c) 301 461 0916
alicemeiners@gmail.com

Ramirez, Alyssa
32 Tentmill Ln Apt B
Pikesville, MD 21208-6238
(c) 410 948 4927
flywithme@yahoo.com

Sakata, Nobuyo
9 Scottish Autumn Ct
Darnestown, MD 20878-3991
(c) 301 642 8739
(w) 202 626 4031
nobuyo8ns@alumni.gwu.edu

Scott, Pataya
(Matthew)
37 Maryland Ave Unit 301
Rockville, MD 20850-2458
(c) 405 315 0852
patkins@gmail.com

Snyder, Susan R
(Robert)
2852 Landing Dr
Marietta, GA 30066-2370
(h) 770 928 2244
(c) 410 236 1950
(w) 410 545 5507
our.homestead@reagan.com

Tallman, Jill Wood (VC)
(Doug)
605 Crossover Ct
Frederick, MD 21703-2248
(c) 240 626 6069
(w) 301 695 2198

Thompson, Jann W Miller
6516 Topeka Rd
McLean, VA 22101-4023
(h) 703 356 8224
(c) 703 346 1753
jann.thompson@yahoo.com

Tibbs, Brenda
231 S Dunning St
Knoxville, MD 93003-3305
(c) 805 451 7307
blt20841@yahoo.com

Van Lehn, Sethany Ann
(AE,AECH,MCC) (Richard)
3722 Seward Ln
Frederick, MD 21704-7846
(h) 301 874 1980
(c) 301 305 1534
sethvl@comcast.net

Williams, Luz Marina
(Francis)
c/o Chester Airport
61 Winthrop Rd
Chester, CT 06412-1036
(h) 941 539 1570
lvmalkiria@yahoo.com

Williams, Mary Anne
Unlisted per Member Request

Wood, Lisa (F)
5887 Woods Rd
Stewartstown, PA 17363-9470
(c) 717 779 6228
elwood5@zoominternet.net

Zajko, Victoria
(Bob)
7230 Edgemont Rd
Frederick, MD 21702-3500
(c) 248 462 2252
toriafly@gmail.com

Virginia Chapter

Baird, Shirley Glasscock
(Bryant)
5908 Dominion Fairways Ct
Glen Allen, VA 23059-5497
(h) 804 364 1072
sbbaird@msn.com

Barker, Mary Lynn
5901 Mount Eagle Dr Apt 1001
Alexandria, VA 22303-2509
(c) 516 547 7706
(w) 718 995 5438
mbarker0121@yahoo.com

Blodinger, Sharon G (CC)
(Robert)
5003 Madison Ct
Charlottesville, VA 22911-9113
(h) 434 973 3461
(c) 434 825 0007
(w) 434 293 9183
w4npx2@earthlink.net

Fry, Nancy W
(Barry)
PO Box 469
Boyce, VA 22620-0469
(h) 540 955 9072
nancyfry34@yahoo.com

Gardner, Eva
1402 Elizabeth Dr
Fredericksburg, VA 22405-1412
(c) 540 903 4486
(w) 540 455 7063
pilotegardner@gmail.com

Headley, Barbara Matthews
(VC) (Louis)
1228 Hull Harbor Rd
Heathsville, VA 22473-2832
(h) 804 580 4624
barbaraheadley48@gmail.com

Levine, Marissa J
Unlisted per Member Request

Luther, Rebecca Lynn (SC)
(James)
9808 Brooks Hall Pl
Richmond, VA 23238-5550
(h) 804 752 2110
(c) 804 366 5044
blutherva@yahoo.com

Meier, Joyce Rodgers (TC)
(David)
6560 Marl Springs Dr
New Kent, VA 23124-2904
(h) 804 932 3641
(c) 804 539 4368
joyce.meier@n4mw.com

Olen, Faith Melanie (MCC)
(Caleb)
118 Independence St
Locust Grove, VA 22508-5502
(c) 540 903 6624
(w) 540 661 4371
airplanegirlflys@gmail.com

Parmenter, Sara Lester
Unlisted per Member Request

Steimle, Gail Theresa (L)
PO Box 12001
Lynchburg, VA 24506-2029
(h) 434 444 4990
(c) 434 907 8009
gsteimle2005@yahoo.com

Thomasser, Susan M
(Walter "Skip")
12 Ferguson Dr Apt 304
Stafford, VA 22554-7187
(c) 941 920 4015
aviate67@gmail.com

Tuerk, Adriana
Unlisted per Member Request

Wertz-Thomas, Charity Marcy
(Samuel 'Bennie')
10615 Woodpecker Rd
Chesterfield, VA 23838-4308
(h) 804 796 1167
(c) 804 638 0079
(w) 804 287 4208
drgas@mac.com

Wilson, Betty P
9346 Drawbridge Rd
Mechanicsville, VA 23116-2775
(h) 804 559 4828
(w) 804 225 3783
betty.wilson@doav.virginia.gov

Washington DC Chapter

Armstrong, Anne C
3100 Connecticut Ave NW
Apt 107
Washington, DC 20008-5143
(c) 202 340 2626
(w) 202 408 5890
captanne@aol.com

Bailey, Valerie
Unlisted per Member Request

Barnes, Karyta L (F)
Unlisted per Member Request

Breiner, Joyce Karen (MCC)
(David Yaney)
2 Hackett Ct
Poolesville, MD 20837-2508
(h) 301 349 5052
(c) 301 717 8673
jkbreiner@gmail.com

Brenneman, Holly Florence
(AE) (Edward Sharp)
7040 Bloonsbury Ct SW
Ocean Isle Beach, NC
28469-3653
(c) 571 643 6773
hollybrenneman12@gmail.com

Carico, Altha Miller
(Ralph)
6112 Leewood Dr
Alexandria, VA 22310-1920
(h) 703 971 5280

Carter, Liesl R
(Marcus)
1510 24th St S
Arlington, VA 22202-1533
(c) 907 830 2959
carterlrm@hotmail.com

Cellucci, Lauren

(Dan)
717 Rusack Ct
Arnold, MD 21012-3024
(c) 302 690 3755
(w) 410 626 2323
lcfolk@gmail.com

Doctor, Katarina

Unlisted per Member Request

Dreyfuss, Debi Katzen

(CC,AECH,MCC) (Norman)
10100 Lloyd Rd
Potomac, MD 20854-1945
(h) 301 838 8508
(c) 301 529 2922
d.dreyfuss@yahoo.com

Ferguson, Shirley Jeanne

(Gordon)
4621 Saul Rd
Kensington, MD 20895-4223
(h) 301 493 8694
shirley.jeanne@verizon.net

Garner, Patricia Newman

(Edward)
4122 Aspen St
Chevy Chase, MD 20815-5059
(h) 301 951 0190
tricia.garner@verizon.net

Hawkins, Sandra

(Elmer Barbee)
514 Americas Way #5170
Box Elder, SD 57719-7600
(h) 410 827 6071
sandrahawkins410@gmail.com

Johnson, Stephanie

(Scott)
120 Marlborough Point Rd
Stafford, VA 22554-5703
(h) 918 808 4141
skayj58@yahoo.com

Kay, Eileen Ruth

(Stan)
3805 Fox Valley Dr
Rockville, MD 20853-3282
(h) 301 774 0499
(c) 301 706 8956
leeleekay@verizon.net

Kenyon, Stephanie

(Bill Mayer)
421 Aviation Way
Fredrick, MD 21701-4756
(c) 301 695 2088
stephanie.kenyon@aopa.org

Knowles, Linda Gale

3245 Rio Dr Apt 612
Falls Church, VA 22041-2123
(c) 202 236 5835
lknowlesg@yahoo.com

Koenig, Albane

PO Box 211
Springfield, VA 22150-0211
(c) 703 839 2884
altocirrus2002@yahoo.com

Krieg, Amy

(Rob)
1309 Sands Cir
Fredericksburg, VA 22401-6650
(c) 540 645 3333
amykrieg@gmail.com

Litwin, Linda Joan (TC)

11509 Bedfordshire Ave
Potomac, MD 20854-2011
(h) 301 279 0188
(c) 301 906 7728
(w) 301 279 0040
orthodynelab@att.net

Luta, Adele (SS)

(James Kearney)
15327 Tewkesbury Pl
Upper Marlboro, MD 20774-8094
(c) 216 650 4075
adeleluta@gmail.com

Malachowski, Nicole

(Paul)
7115 Ayers Meadow Ln
Springfield, VA 22150-4916
(c) 702 622 8525
fiff15e@hotmail.com

Manos, Patricia (AE)

(Harry Kraemer)
21520 Blunt Rd
Germantown, MD 20876-4402
(c) 301 758 2720
pmanos@earthlink.net

McIlveen, Evelyn L (L)

5626 Solomons Island Rd
Lothian, MD 20711-9706
(h) 410 867 1385

Mencia, M Lucia

2303 Tunlaw Rd NW
Washington, DC 20007-1817
(c) 202 288 9300
archlm@msn.com

Mitas, Kristin A

(Guy)
17213 Beauvoir Blvd
Derwood, MD 20855-1249
(h) 240 426 2154
kristin9476@gmail.com

Nitz, Terry

(Ilhan Pere)
31 Cessna Ln
Fredericksburg, VA 22405-1417
(h) 540 374 8488
(c) 540 273 4467
aeroterry@aol.com

Nussbaum, Shana L

(Matthew)
3975 Mimis Pl
White Plains, MD 20695-2673
(h) 202 870 3620
s@beyondthesippycup.com

O'Neil, Kathleen Mary (VC)

7119 Poplar Ave
Takoma Park, MD 20912-4671
(c) 301 356 0516
katmoneil@yahoo.com

Osman, Catherine Howes

(Kenneth Lesley)
2053 34th St SE
Washington, DC 20020-2415
(h) 202 561 1743
(c) 202 257 8077
catherine.osman@gmail.com

Paris, Kaori

(John)
12315 Westwood Hills Dr
Herndon, VA 20171-1506
(c) 703 303 4179
kaori.paris@gmail.com

Rachmian, Batelle
747 Beall Ave
Rockville, MD 20850-2180
(c) 301 633 3914
batellewifa@gmail.com

Rilvas, Isabel B
Av Estados Unidos Da
America N 116
8th Floor Esq
Lisbon, 1700-179 Portugal
(h) 21 796 0022
(c) 965 160 907

Rohde, Barbara Jo
2700 Virginia Ave NW Apt 1406
Washington, DC 20037-1909
(w) 202 312 7437
rohdebjr@aol.com

Russell, Mary Catherine (F)
1210 Perry St NE Apt T3
Washington, DC 20017-2553
(h) 202 630 0809
(c) 307 640 0809
mcruss4@gmail.com

Sams, Tracey Ann (F)
8440 Limbaugh Way
Bristow, VA 20136-1778
(c) 703 304 9607
my2003fxst@yahoo.com

Seaman, Kristen
733 Cobbler Pl
Gaithersburg, MD 20877-6360
(c) 301 602 2190
wxkris@gmail.com

Takacs, Laura Katalin (WC)
(Robert Payne)
1719 C St SE
Washington, DC 20003-2409
(h) 202 546 4395
(c) 202 277 6097
laura@bluenoonpress.com

Ulanowicz, Nancy
(Robert Konkol)
1911 Watson Rd
Owings, MD 20736-9720
(h) 410 257 9084
(c) 410 535 8327
nulanowicz@yahoo.com

Van Ovost, Jackie D
(Alan Frosch)
7005 Stone Mill Pl
Alexandria, VA 22306-1331
(c) 210 693 9343
n141ja@gmail.com

Watkins, Carey Ann (F)
215 Richland Rd
Roxboro, NC 27574-7658
(c) 336 583 8235
careyawatkins@gmail.com

West Virginia Chapter

Born, Donna (TC)
(Kenneth)
812 Glendale Rd
Marietta, OH 45750-1530
(h) 740 373 3920
(c) 740 525 1700
kendon@suddenlink.net

Bryant, Evelyn (CC)
(Daniel)
402 Hart St Apt 12
Marietta, OH 45750-3243
(h) 740 568 0144
(c) 740 525 3713
evybryant@yahoo.com

Franklin, Margie
122 Teays Villa
Scott Depot, WV 25560-9415
(c) 304 932 7222
cbrndy@yahoo.com

Talbott, Sarah (F)
(Kyle Koppenhaven)
5153 Tabler Station Rd
Inwood, WV 25428-4543
(h) 304 820 3272
setalbott11@gmail.com

NEPAL SECTION

Acharya, Ashna
Pepsi Cola
Sinamangal KTM, Kathmandu
Nepal
(h) 977 1 4992545
(c) 985 11 44053
ashnacharya@hotmail.com

Basnet, Komal
Banesmwor-34
Kathmandu, Nepal
(h) 977 7 4109171
(c) 984 1861261
basnetkomal@hotmail.com

Dhital, Sunita
Tinkune
KTM
Kathmandu, Nepal
(h) 977 1 4111708
(c) 984 197 7831
s_unita@hotmail.com

Dongol, Maheswari (G)
Operation Department
Yeti Airlines Domestic PVT Ltd
Tilganga, Kathmandu Nepal
(h) 977 1 4357224
(c) 985 109459
md_maheswari@yahoo.com

Gurung, Bimala
Gongabu-5
Kathmandu, Nepal
(h) 977 1 435 8236
(c) 985 108 5717
grg_bima@hotmail.com

Karki, Sangam
Madhyapur Thimi 15
Bhaktapur, 00977 Nepal
(h) 977 98510 09677
(c) 977 98510 85947
(w) 977 1 411 1075
sangamkarki@live.com

Khatiwada Pokharel, Anju
Battispotali Nickanthagalli
Old Baneshwor House No 19
Kathmandu, Nepal
(h) 977 1 4490198
(c) 985 1 114056
(w) 977 1 4465888
melisha_pad@hotmail.com

Munankarmi, Shailaja
Naxal 05
Kathmandu, Nepal
(h) 977 1 441 7032
(c) 977 985 1032774
(w) 977 1 411 1119
shailajamunankarmi@yahoo.com

Pradhan, Luna (TS)
Kathmandu, 977 Nepal
(c) 955 1114423
loona_07@yahoo.com

Prajapati, Monica (AE,SS)
House No: 138 Dhurba Marga
Alok Nagar
Minbhawan
Kathmandu, 9771 Nepal
(h) 977 1 4106289
(c) 977 1 984 1773553
monica55prajapa@hotmail.com

Pyakurel, Reeta
Balaju 8 KA
Kathmandu, Nepal
(h) 977 1 14354867
(c) 985 1 103097
reet_apy@hotmail.com

Rai, Pratibha
Lalitpur-3
Lalitpur, Nepal
(h) 977 1 5522497
(c) 977 980 1031472
prai_2315@hotmail.com

Shah, Akritee
Bouddha-06
Kathmandu, Nepal
(c) 617 671 5091
shah_akritee@yahoo.com

Sherpa, Banda
Kathmandu, Nepal
(h) 977 140 15816
(c) 977 985 1122510
(w) 977 144 65888
b.sherpa1@gmail.com

Sherpa, Sonam Choki
PO Box 8043
Pipal Bot Boudha
Kathmandu, 977 Nepal
(h) 977 4499793
(c) 984 1 821818

Shrestha, Prashansa (VG)
(Amul)
PO Box 20011
Kathmandu, Nepal
(h) 977 4410631
(c) 985 1083065
prashansashrestha@gmail.com

Shrestha, Rajeshori
First Officer
Tara Air Pvt Ltd
GPO Box 20011
Tilganga, Kathmandu Nepal
(h) 977 1 4800429
(c) 984 1425177
(w) 977 1 4488788
rajeshori.shrestha@hotmail.com

Shrestha, Sabina (AE)
(Bhuvan Pradman)
Balligalli 35 Ward No 9
Old Baneshwor
Battishputali, Kathmandu Nepal
(h) 977 1 4474969
(c) 977 985 10 88837
sabu4u@hotmail.com

Sijapati, Reshma
Buddha Air P
Kathmandu, 2167 Nepal
(h) 977 1 4372236
(c) 984 1 170763
(w) 977 1 5521015
rayshma.s@gmail.com

Thapa, Yashodhara
(Dr Surya Thapa)
Baluwatar 49/60 Bhakta Marga
PO Box 35
Kathmandu, Nepal
(h) 977 1 4411554
(c) 985 1 075522
(w) 977 1 552 1015
thapay@yahoo.com

Tuladhar, Briddhina
620 Chetrapati KTM
Kathmandu, Nepal
(h) 977 1 4260345
(c) 977 980 8957154
(w) 977 1 4229383
briddhina@gmail.com

NEW ENGLAND SECTION

Section Member-No Chapter

Chandler, Ann L
Unlisted per Member Request

Edelstein, Bettina
(Bill Scott)
47 Rivermount Ter
Burlington, VT 05408-1115
(c) 917 309 9297
(w) 212 556 5841
barkhound@gmail.com

Erickson, Elizabeth Murphy
(David)
PO Box 157
Georges Mills, NH 03751-0157
(h) 603 763 4404
(c) 617 294 2639

O'Connell, Tiffany Anne
20 Bay State Rd
Natick, MA 01760-2906
(h) 603 661 3293
shiro4752@hotmail.com

Connecticut Chapter

Adorno, Christine L (F)
78 Lakeway Dr
Pittsfield, MA 01201-3117
(c) 478 918 6767
christine-adorno@hotmail.com

Baldwin-Wortman, Laura F
(Charles)
137 Llewellyn Dr
New Canaan, CT 06840-4434
(h) 203 966 8499
(c) 203 517 5409
lfbaldwin@aol.com

Bancroft, Diane F
(Mark)
20 Tobacco St
Lebanon, CT 06249-1652
(h) 860 423 3172
(w) 860 885 2960
markanddiane72@gmail.com

Baroody, Leila J
70 Race Track Rd
Lakeville, CT 06039-2204
(h) 860 435 2010
(c) 860 671 1420
baroodyl@comcast.net

Blackwell, Glenna M (G,MCC)

13 Knob Hill Rd
Great Barrington, MA
01230-1050
(h) 413 528 0413
(c) 413 329 8527
(w) 413 528 0095
blackwells@verizon.net

Bras-Jorge, Muriel

1 Phelpsroft Rd
Simsbury, CT 06070-2125
(c) 860 218 4085
muriel.brasjorge@gmail.com

Brecher, Virginia Howard

57 Scoville Rd
West Cornwall, CT 06796-1217
(h) 860 672 6939
brecher99@yahoo.com

Brindisi, Alicia

Unlisted per Member Request

Camp, Teresa Ann

(Bill)
66 Highwood Dr
Manchester, CT 06040-5623
(h) 314 808 3540
(c) 860 212 5690
(w) 860 565 5621
teresaacamp@hotmail.com

Campo, Nicole

184 Brimfield Rd
Holland, MA 01521-3019
(c) 508 208 8896
njc9125@aol.com

Carl, Hillary M (AE)

1453 Burt Hill Rd
Tolland, MA 01034-9568
(h) 413 258 4230
(c) 413 854 3046
hillarymcgregorcarl@gmail.com

Caruso, Natalie Ann (F)

670 Kennedy Rd
Windsor, CT 06095-1925
(c) 860 305 7519
nataliea.caruso@gmail.com

Castillo, Constance (AE,SC)

(Carlos)
496 Edgewood Rd
Kensington, CT 06037-3805
(h) 860 828 4325
(c) 860 234 7276
constancejc@hotmail.com

Cullen, Peggy Louise

Unlisted per Member Request

Dalzell, Cecilia Marie

(Carl)
199 Berkshire Rd
Sandy Hook, CT 06482-1447
(h) 203 364 9964
(w) 203 582 3783
cecilia_dalzell@yahoo.com

Davidson, Margaret Sage (L)

(Donald)
21 Crestview Dr
North Haven, CT 06473-3002
(h) 203 288 9642
n20zulu@msn.com

Davis, Amanda

28 School St
Mystic, CT 06355-2731
(c) 603 502 5486
ajdavis2005@yahoo.com

Eaton, Jeanette

(Joseph)
48 Honeysuckle Ln
Milford, CT 06461-1671
(h) 203 876 8211
(c) 203 856 3847 TextOnly
(w) 203 876 8760
jeaton@snet.net

Fritts, Barbara J

22 Freedom Dr
Collinsville, CT 06019-3412
(c) 860 416 4131
barbara.fritts@yahoo.com

Gardner, Sandra S

Unlisted per Member Request

Green, Rebecca (AE,CC)

PO Box 376
Colchester, CT 06415-0376
(c) 860 490 8204
magrag33@hotmail.com

Greenleaf, Victoria

(Bruce MacInnes)
2114 Oak Beach Blvd
Sebring, FL 33875-6416
(c) 860 307 3096
vgreenleaf@yahoo.com

Griffin, Camille

75 Hockanum Blvd Unit 2624
Vernon, CT 06066-4075
(c) 915 637 6752
camigriffin@yahoo.com

Howell, Jean M

(James)
156 Harbourside Cir
Jupiter, FL 33477-9377
(h) 561 745 2538
(c) 561 512 4606
jhowell156@aol.com

Jacobs, Kathleen

(Jim)
C/O Terri Anderson
15 Wyantennck St
Housatonic, MA 01236-9713
(h) 413 528 6238
(c) 970 319 8817
katcraig@earthlink.net

Jette, Aimee

62 High Ridge Ave
Ridgefield, CT 06877-4913
(c) 203 826 8983
(w) 203 253 4837
aimee@jette.mobi

Kellerman, Robi

PO Box 31
South Egremont, MA 01258-0031
(h) 917 371 7377
maverick20@earthlink.net

Keogh, Caroline de la Rosa

(John)
2 Alden Ave
New Haven, CT 06515-2711
(c) 402 218 6627
cdishy@hotmail.com

Krason, April B (AE)

193 Stockade Rd
South Glastonbury, CT
06073-2118
(h) 860 659 2151
(c) 860 836 1777
abkrason@hotmail.com

Kropp, Evelyn (L,AE,AECH)
4 Dellwood Rd
Norwich, CT 06360-5210
(h) 860 887 4533
eskropp@aol.com

Loeffler, Peggy A (AE)
110 Old Colebrook Rd
Winsted, CT 06098-2226
(h) 860 379 1200
pegfly99@gmail.com

Mariani, Claire (F)
205 Fernwood Ave
Montclair, NJ 07043-1904
(h) 201 290 3984
claire.m@mac.com

McDonald, Mary Jane
(Angus)
8 Coult Ln
Old Lyme, CT 06371-1104
(h) 860 434 9633
(c) 860 227 3812
mary.mcdonald@cbmoves.com

Mellas, Ann Marie (AE)
17 Misty Brook Ln
New Fairfield, CT 06812-2308
(h) 203 546 8123
(c) 970 390 7578
757flygirl@gmail.com

Page, Maryelyn Welch
383 County Rd
Guilford, CT 06437-1038
(h) 203 457 3210
maryelynpage@sbcglobal.net

Perry, Amybeth (F)
PO Box 53
Huntington, MA 01050-0053
(h) 413 667 5156
(c) 413 535 7603
abperri15@att.net

Phillips, Kathleen Grace
1 Lake Point Dr
New Milford, CT 06776-4145
(c) 203 994 3758
luv2fly1339e@hotmail.com

Ramseyer, Nancy J
(Tom Poland)
63 Stone Rd
Madison, CT 06443-2708
(h) 203 245 8357
(c) 203 415 9159
njram@comcast.net

Richardson, Tricia
(Scott)
37 Tanglewood Dr
Glastonbury, CT 06033-2625
(c) 203 415 2998
(w) 860 843 2382
tricia_taylor_2000@yahoo.com

Robinson, Denise M (F,VC)
(Dr Mark Izard)
150 Cider Brook Rd
Avon, CT 06001-2847
(h) 860 677 0417
(c) 860 707 5772
(w) 860 306 6627
deniserobinson12@icloud.com

Simmons, Susan Marcia
(Al)
5 Ocean E
Marathon, FL 33050-2508
(h) 860 583 0293
(c) 860 833 8834
susanal@comcast.net

Small, Shannon D'Andrea
39 Pheasant Dr
Westfield, MA 01085-5134
(h) 413 562 2465
(c) 413 250 2313
flyingr13@comcast.net

Stacy-Olson, Sioux
(Rolf)
11000 SW 93rd Court Rd
Ste 10-143
Ocala, FL 34481-5188
(h) 352 433 0607
(c) 860 922 8419
flybye8419c@aol.com

Steinson, Erica
1253 Worthington Rdg
Berlin, CT 06037-3238
(h) 860 828 8305
(c) 860 729 4982
erica.steinson@yahoo.com

Strand, Laurie (TC)
Unlisted per Member Request

Thoma, Natalie Lynn
(George)
6 Evergreen Trl
Old Lyme, CT 06371-1471
(h) 860 434 1129
(w) 800 243 2460
thoma7kcab@sbcglobal.net

Tory, Heather O
(Kevin Dougherty)
743 Matson Hill Rd
South Glastonbury, CT
06073-3523
(h) 860 734 0297
(c) 617 462 6894
heather.tory@gmail.com

Wadsworth, Katherine Elizabeth (Jorge)
40 Meadow Ln
Farmington, CT 06032-2832
(h) 860 677 5930
katdelano@aol.com

Weiss, Ronnie Lynne
(Mitchell)
37 Woodhaven Dr
Simsbury, CT 06070-2642
(h) 860 651 5757
ronnie.l.weiss@gmail.com

Wnorowski, Melissa
95 Croft Lane
Smithtown, NY 11787-4111
(c) 631 742 5837
mwnorow117@gmail.com

Yang, Li (AE)
(Cory Johnson)
6 Paper Chase Dr
Farmington, CT 06032-2127
(c) 323 354 7701
liyangjohnson@gmail.com

Eastern New England Chapter

Adams, Ellen
(Matt)
2090 Main St
Marshfield, MA 02050-5947
(h) 781 837 3137
(c) 617 921 5368
elenadams0302@gmail.com

Baddour, Anne Bridge (L)

(Raymond)
8 Bayberry Ln
Belmont, MA 02478-1051
(h) 617 484 9591

Barr, Katharine

278 Elm St
North Reading, MA 01864-2526
(h) 978 664 2636
kaybarr@verizon.net

Batchelder, Jean Frances (L)

866 Main St
Grafton, NH 03240-3429

Bates, Elizabeth

79 Ellisville Grn
Plymouth, MA 02360-1743
(c) 774 454 3092

Bauer, Shelia M

(Jeff)
36 Shaume Rd
North Falmouth, MA 02556-3005
(h) 508 457 0850
sbbuckaroo@gmail.com

Beeuwkes, Nancy Jean

Unlisted per Member Request

Blakeley, Vanessa E

77 Corey St
West Roxbury, MA 02132-2338
(c) 617 913 9229
vanessa@terrafugia.com

Blidberg, Madeline Ann

288 Oakland Ave
Manchester, NH 03109-4629
(h) 603 625 5349
mblidberg-71@comcast.net

Borries, Cecilia

Unlisted per Member Request

Cerpovicz, Holly

(Robert)
36 Plain Rd
Hollis, NH 03049-6248
(h) 603 465 3435
(c) 603 860 3435
(w) 603 889 6218
hcerpovicz@yahoo.com

Cheel, Margot P (SS)

14 Margin Ct
Cohasset, MA 02025-1836
(h) 781 383 9184
(c) 339 236 0195
margot@margotcheel.com

Clark, Janet K (F,NS,WS)

(Warren)
350 Revere Beach Blvd Unit 3-41
Revere, MA 02151-4845
(h) 781 286 6659
(c) 617 605 7728
jannclark99@yahoo.com

Collins, Beverly Bell

(Chip)
1 Wright Ln
Westford, MA 01886-3004
(h) 978 692 8813
beverlycollins@me.com

Cormier, Rebecca L (F)

37 Labor In Vain Rd
Ipswich, MA 01938-2623
(h) 978 356 3984
(c) 508 612 3316
cormierr@verizon.net

Dellamorte, Patricia M

(John)
PO Box 734
West Barnstable, MA
02668-0734
(h) 508 362 3482
(c) 774 994 1597
patdellam@gmail.com

Diggle, Kathryn S (SC)

(William)
95 Drinkwater Rd
Hampton Falls, NH 03844-2119
(h) 603 772 9041
(c) 603 770 5972
(w) 603 436 0007
ilmom@comcast.net

Downing, Billie Marie (L)

(Stuart)
PO Box 337
North Reading, MA 01864-0337
(h) 978 664 2491
s.bdowning@verizon.net

Dunbar, Martha C

(Howard)
54 Haven St
Milford, MA 01757-3820
(h) 508 478 3808
(c) 508 246 9932
(w) 508 473 5711
dunbarsgallery@comcast.net

Early, Julie

(Catherine Cetta)
315 Hatchville Rd
East Falmouth, MA 02536-4009
(h) 508 564 4630
(c) 508 776 4432
jearly@capecod.net

Ehrenfeld, Emily

69 Putnam Ave
Cambridge, MA 02139-2948
(h) 617 547 3243
ehren@aol.com

Ellis, Christi M (CC)

137 Query St
New Bedford, MA 02745-5254
(c) 774 888 7087
(w) 508 531 1476
flying_red83@yahoo.com

Emerson, Morgan Rose

(Brice Kosnik)
121 Waverly Way Apt 2
Minot, ND 58704-1076
(h) 603 205 9637
morgan_emerson@yahoo.com

Foxlin, Xyla (F)

6 Field Rd
Lexington, MA 02421-8015
(h) 781 862 2555
(c) 617 417 1526
xyla.foxlin@gmail.com

Gagnon, Nicole

85 S Cross Rd
Bradford, MA 01835-8247
(c) 978 314 0948
negagnon6791@aol.com

Gans, Margery Thayer

9 Ossipee Rd
Somerville, MA 02144-1609
(h) 617 628 7231
(c) 617 417 2834
winnlil@rcn.com

Gomes, Martha DuPonte

(Joseph)
1195 Hope St
Bristol, RI 02809-1143
(h) 401 253 7189

Gondela, Sarah Lynn

31 Spring St Apt 401
Watertown, MA 02472-3401
(c) 941 228 5150
sarahgondela@gmail.com

Griffin, Jean M

(James)
PO Box 324
Barnstable, MA 02630-0324
(h) 508 362 2452
(c) 508 367 4959
(w) 508 771 2638
jean@griffinavionics.com

Grobstein, Sherry (WC)

24 Wiley Post Ln
E Falmouth, MA 02536-5498
(h) 508 540 3091
(c) 617 549 1220
sgrobstein@alum.mit.edu

Hardy, Kimberley (F)

21 Chase Is
Atkinson, NH 03811-2108
(c) 603 362 2019
flaps.up@comcast.net

Hayden, Sara P (L)

22 Stadium Rd
Methuen, MA 01844-7101
(h) 978 683 3720
sphfly10@verizon.net

Heggland, Elin-Mari

(Philip Martin)
PO Box 3708
Westport, MA 02790-0745
(h) 508 636 2432
(c) 508 472 5687
(w) 508 775 4171
elinmari@verizon.net

Howards, Ellen

Unlisted per Member Request

Hurvitz, Cynthia

(Peter)
77 Spring Water Ln
New Canaan, CT 06840-6521
(h) 203 966 6643
(c) 203 536 1390
hurvitz@sbcglobal.net

Johnson, Elaine M

(John Merriman)
PO Box 251
Georges Mills, NH 03751-0251
(h) 603 763 5315
(c) 603 491 7238
(w) 603 863 6400
elaine70a@gmail.com

Johnston, Margaret M

14 Landfall
Falmouth, MA 02540-1658
(h) 508 237 2278
msmolly@comcast.net

Keegan, Cortney (F)

4 Duchess Path
Uxbridge, MA 01569-1646
(h) 508 278 7882
(c) 508 826 2769
cortneyk@charter.net

Krisiak, Jodie Marie

12 Brookside Rd Unit 2
Westford, MA 01886-2085
(c) 617 281 7789
krisiakjodie@hotmail.com

Kroeker, Sally E W

(John)
20 Recreation Rd Box P
Rye, NH 03870-2422
(h) 603 964 0345
(c) 978 853 9812
sewkroeker@gmail.com

Kunica, Waltraud Maria

(Serge)
40 Seaver St Apt 8
Wellesley Hills, MA 02481-6724
(h) 781 237 0137

LeCompte, Francesca

(Kevin)
451 Sterling St
Lancaster, MA 01523-1847
(h) 978 706 1382
pa28fran@aol.com

Leth, Karlyn

1 Surrey Ln
East Bridgewater, MA
02333-3111
(c) 507 951 9448
k.lethku@yahoo.com

Lin, Susan Elizabeth (F)

18 Leslie Ln
Harwich Port, MA 02646-1312
(c) 857 928 0488
topmst@hotmail.com

Long, Patricia E

895 Turkey St
Ware, MA 01082-9029
(h) 413 477 6623
hardwitect@aol.com

Marland, Eileen T

53 Old Fall River Rd
North Dartmouth, MA
02747-1220
(c) 508 965 4350
(w) 508 678 2811 x2761
merton_melvin@hughes.net

McDonald, Kathy

(Tom)
15 Woodland Dr
South Easton, MA 02375-1301
(h) 508 269 8051
theflyingnanny@msn.com

Meunier, Leigh Anne

97 Orchard St
Somerville, MA 02144-3012
(c) 609 412 1865
leigh.meunier@gmail.com

Micke, Christine

(Thomas)
38 Cobbler Rd
Mansfield, MA 02048-2750
(h) 508 339 3457
(c) 781 888 1526
christine-micke@comcast.net

Miele, Janni R

162 Heritage Dr
Whitinsville, MA 01588-2361
(h) 508 234 2353
(c) 508 789 4829
(w) 508 478 2750
jan@miele-fleury.com

Mitchell, Olga

(Peter)
10 Glory Ln
East Falmouth, MA 02536-5400
(h) 508 540 6611
(c) 508 681 9309
olgam6611@gmail.com

Moody, Linda Amelia

(Stephen Russell)
93A Groton St
Pepperell, MA 01463-1524
(h) 978 433 6593
(c) 978 302 9878
lmaarch@aol.com

Muccitelli, Helen U

10 S New St
Haverhill, MA 01835-7139
(h) 978 373 2929
(c) 978 230 9375
hmuccitelli@gmail.com

Myers, Arlene G

8 Pine Tree Cir
Sandwich, MA 02563-2704
(h) 508 428 3922
(c) 508 737 1877
(w) 508 539 0299
agm@cape.com

O'Connor, Deirdre Anne

PO Box 25
Winchester, MA 01890-0025
(h) 781 729 0664
(c) 781 962 4445
flyowd@comcast.net

Ohnemus, Jeanne K

27 Iris Way
Haverhill, MA 01830-1594
(h) 978 373 6880
(c) 703 343 3774
jeannieoh@comcast.net

Oldham, Candie (MCS)

(Rae Willis)
30 Smilin Jack Ln
East Falmouth, MA 02536-8510
(h) 508 495 1021
(c) 774 392 1818
cjoldham@verizon.net

Pappas, Georgia Elaine

(L,TS,MCC)
209 Lynn Shore Dr
Lynn, MA 01902-4946
(h) 781 592 9357
(c) 617 902 8814
georgia@alongtheway.com

Planzer, Andrea

(Neil)
22 Bluebird Ln
Nantucket, MA 02554-6018
(h) 508 901 5016
(c) 202 489 5277
andreaplanzer@me.com

Platt, Lauren K Dewey

(Walter)
41 Park Dr Apt 3B
Boston, MA 02215-4906
(h) 617 266 3257
(c) 617 429 0480
(w) 617 432 1387
lauren_deweyplatt@hms.harvard.edu

Prendergast, Sarah

2 Gaugh St
Easthampton, MA 01027-1602
(c) 413 214 5820
s.prendergast7@yahoo.com

Pulis, Dorothy (L)

3431 Golfside Dr
Naples, FL 34110-7008
(h) 239 513 9540

Rego-Kalif, Jane M

(Michael)
15 Thomas Rd
Berkley, MA 02779-2017
(h) 508 386 0442
(w) 508 679 7136
flymejmrk@comcast.net

Robbins, Joy H

194 Blackwater Rd
Dover, NH 03820-6225
(h) 603 742 2502
joyrobbins@comcast.net

Sauve, Trish

(Brian)
29 Beaver Dam Rd
Scituate, MA 02066-1307
(h) 781 545 5779
(c) 617 966 1711
trish99@me.com

Shea, Mia Joanne (AE)

(Denis)
2023 West Beach Rd
Oak Harbor, WA 98277-8872
(h) 360 682 6501
(c) 978 590 0788
miajd@yahoo.com

Sherburne, Mariel B

(Alan)
PO Box 71
Tyngsboro, MA 01879-0071
(h) 978 649 6842
mariel99s@comcast.net

Sielis, Kelly

80 Greenville St
Spencer, MA 01562-2744
sielikelly355@gmail.com

Simmons, Sarah

30 Kessler Farm Dr Apt 558
Nashua, NH 03063-7139
(c) 203 982 0837
smustangsr@aol.com

Singer, Alexa

(Neil)
20 Cheever Ave
Marblehead, MA 01945-2508
(h) 781 639 1533
(c) 781 883 7471
ajsair@gmail.com

Sprauer, Constance D

(Hans Rutishauser)
51 Moulton Ridge Rd
Kensington, NH 03833-5508
(h) 603 580 5278
(w) 603 580 7096

Steim, Dawn M

(Joseph)
PO Box 1249
Shirley, MA 01464-1249
(h) 978 425 6632
(c) 978 340 9649
dmsteim@gmail.com

Stumpf, Christina

(Les Thomas)
PO Box 262
East Randolph, VT 05041-0262
(c) 617 816 8766
cjstumpf@gmail.com

Talucci, Sarah

(Tyler)
6960 Exeter Ct Apt 304
Frederick, MD 21703-2865
(c) 315 558 9110
sarahcasselbury@gmail.com

Tatro, Cassandra Leanne (F)

9R Gates Ter
Sterling, MA 01564-2810
(c) 978 660 2858
cassietatro99@gmail.com

Taylor, Bonnie Linda

Unlisted per Member Request

Theberge, Patricia M

(AE Chair, TC)
31 Davis St
Lawrence, MA 01843-2519
(h) 978 682 4638
(w) 978 436 3783
pthberge@msn.com

Umphrey, Anne R

468 Old Bedford Rd
Concord, MA 01742-2700
(h) 978 369 2145
(c) 617 877 2012
arumphrey@earthlink.net

Ursin, Virginia Marie

101 Briarwood Cir
Worcester, MA 01606-1228
(h) 508 304 1388
(c) 508 612 7051
virginiaursin@charter.net

Weber, Karin M

7D Pond View Way
Northborough, MA 01532-1500
(h) 508 393 1797
(c) 508 954 3367
cary.m.weber@gmail.com

Young, Elizabeth D

(James)
298 Wheeler Rd
Marstons Mills, MA 02648-1110
(h) 508 413 2488
elizabethyoung1989@gmail.com

Katahdin Wings Chapter**Baggott, Lee Ann**

(Brian)
550 Chagrin River Rd
Gates Mills, OH 44040-9642
(c) 207 458 5225

Brown, Betty J

(Ronald)
2820 Christian St Apt 105
Valley Terrace
White River Junction, VT
05001-9822
(h) 802 280 2091
(c) 207 399 2712
bjbrown110@gmail.com

Brown, Molly (F)

96 Old South Rd
South Berwick, ME 03908-1708
(c) 603 285 5635
molly.brown@rsu35.org

Build, Mary S (VG)

(James)
PO Box 536
Naples, ME 04055-0536
(h) 207 693 6591
(c) 207 838 3548
mary.build@gmail.com

Goldman, Amanda Jenkins

(F, MCC) (Andrew)
146 Old Falls Rd
Lyman, ME 04002-6141
(c) 631 487 2192
amandajgoldman@gmail.com

Gorrill, Marion I

(Bruce)
26 Moose Ridge Rd
Ossipee, NH 03864-7161
(h) 603 539 7093
(c) 207 557 4347
(w) 603 569 7113
shadow_gorrill@
brewsteracademy.org

Jacobs, Lydia (F)

PO Box 382
Corinth, ME 04427-0382
(h) 207 285 7378
(c) 207 852 3243
lydiaajacobs42@gmail.com

Jorgensen, Jenny

146 Shoal Cove Rd
West Bath, ME 04530-6786
(c) 207 841 8436
shoalcove@comcast.net

Liss, Cheryl Virginia

3 Dover St
Merrimack, NH 03054-3129
(h) 603 424 8683
(w) 603 494 0225
vfr4fun@aol.com

McGhee, Kate Lauren (AE)

(Mark)
9 Main St
Sumner, ME 04292-3200
(h) 207 388 2412
(c) 207 576 4817
clankeough@yahoo.com

Plourd, Lorena Carol

(NS, WS, AECH, CC, WC)
(Gregory)
396 Commons Dr
Bridgton, ME 04009-4444
(h) 207 647 2880
piperpilot2003@yahoo.com

Reece, Lisa Rae

320 Robinhood Rd
Georgetown, ME 04548-3109
(h) 207 371 2339
(c) 207 350 2122
lisa@woodex-meco.com

Shorey, Bambi (F, SC)

72 Emery Mills Rd
Lebanon, ME 04027-3132
(c) 207 432 1236
rdchevellegirl@yahoo.com

Stanley, Sarah Suzanne

4 Heidi St
Springvale, ME 04083-1869
gardengirlstjc@gmail.com

Strohmeier, Cheryl B

Unlisted per Member Request

Teceno, Marcia (VC)

(Timothy)
123 North St
Westbrook, ME 04092-3038
(c) 207 272 5667
marciawescott@gmail.com

Thibodeau, Brenda D (TC)
 (Donnie)
 PO Box 175
 Fryeburg, ME 04037-0175
 (h) 207 697 3193
 (c) 207 592 9342
 (w) 207 935 3341
 brenda@greenthumbfarms.com

**NEW YORK-NEW JERSEY
 SECTION**

Section Member-No Chapter

Crommelin, Jean S
 Unlisted per Member Request

Geczi, Kimberly
 15 Cromwell Ct
 Clark, NJ 07066-2001
 (c) 908 745 8707
 kgeczi@gmail.com

Herbert, Barbara M
 11 Walpole Way
 Jackson, NJ 08527-6323
 (h) 732 534 0543
 bobbieherbert@yahoo.com

Kelly, Susanne Glyn
 129 Piermont Ave
 Nyack, NY 10960-4513
 (c) 405 706 1232
 susannekelly81@gmail.com

Loricchio, Susan
 370 7th St
 Jersey City, NJ 07302-1805
 (h) 201 659 6258
 (c) 201 306 2550
 (w) 973 667 0026 x26
 skyvisions@hotmail.com

Salomon, Nancy
 (William)
 17 Casablanca Ln
 Woodstock, NY 12498-2426
 (c) 864 357 6073
 aviatrix.flyer@yahoo.com

Simpson, Margaret June
 3 Heidt Ave
 Middletown, NY 10940-6503
 (h) 845 342 2937

Wheeler, Linda Susan
 (William Miller)
 100 Fern Ln
 Milford, PA 18337-7792
 (c) 845 649 3074
 flylw@ptd.net

Central New York Chapter

Alconero, Lee Ann
 (Ruben)
 93 Monroe Pkwy
 Rochester, NY 14618-3007
 (c) 585 747 0846
 flygirlaa@mac.com

Bolton, Joanne Gail (AECH,SC)
 317 E Hinds Ave
 Sherrill, NY 13461-1242
 (h) 315 363 5302
 (c) 315 334 2643
 jgbolton@dreamscape.com

Bowles, Deanna L (SC)
 (Ralph)
 592 Troy Rd
 Ithaca, NY 14850-9442
 (h) 607 273 2820
 dbowles2@tcnry.rr.com

Buller, Marcia S (L,SC)
 (Dale)
 113 Belle Ter
 North Syracuse, NY 13212-3824
 (h) 315 451 1304
 (c) 315 382 1304
 dmbuller@juno.com

Contento, Bonnie (F)
 Unlisted per Member Request

Cutting, Marian M
 10 The Byway
 Ithaca, NY 14850-2719
 (h) 607 257 1510
 (c) 607 592 2981
 cuttingmarian@gmail.com

Drebing, Mariana D (L,VC)
 (Charles Caster)
 4215 Cleveland Rd
 Syracuse, NY 13215-2415
 (h) 315 492 1668
 mardify@aol.com

Field, Kimberly Ann
 (Kevin Faulkner)
 5935 Middle Rd
 Munnsville, NY 13409-2923
 (h) 315 495 6555
 (c) 315 225 2776
 (w) 315 363 8940
 cinderellaz28@verizon.net

Hawks, Barbara Jean
 (Dana)
 52 Dylan Dr
 Central Square, NY 13036-2707
 (h) 315 668 5443

Hoerle, Shirley Jean
 12694 Aviano Dr
 Naples, FL 34105-4929
 (h) 239 430 4342
 (c) 239 248 5864
 hoerlesj@aol.com

Kamp, Marilyn
 6140 Fairfield Cir
 Greenacres, FL 33463-3051
 (h) 315 264 1265
 kampair@aol.com

Kearney, Katelynn Rose (AE)
 1145 Hollow Rd
 Clinton Corners, NY 12514-2203
 (c) 315 261 1672
 flywithkate@yahoo.com

Martin, Sarah J (F)
 320 Mitchell Ave
 Syracuse, NY 13207-2141
 (h) 315 472 7755
 (c) 315 559 3404
 sjmartin27@yahoo.com

Minnock, Debra (F)
 Unlisted per Member Request

Morgan, Nancy G
 1276 Myerlee Country Club Blvd
 Apt 2
 Fort Myers, FL 33919-6628
 (h) 239 208 8468

Robens, Jane Florence
 PO Box 23
 Piseco, NY 12139-0023
 (h) 518 548 5723
 (c) 301 602 9027
 jane.robens@verizon.net

Roehrig, Elaine C
5737 Smith Hill Rd
Deerfield, NY 13502-6530
(h) 315 797 0026
(w) 315 723 6456

Roy, Florence E
(Roger)
706 Dawes Ave
Utica, NY 13502-1626
(h) 315 724 4483
floroy@verizon.net

Senus, Stacey
153 North Way
Camillus, NY 13031-1253
(h) 315 399 4534
(c) 315 249 9908
ssenus@gmail.com

Shaw, Sharon C
(Ronald)
5461 Beech Tree Ln S
Tully, NY 13159-2400
(h) 315 696 5021
(c) 315 415 4330
sharoncshaw@me.com

Stoddard, Deanna K (CC)
1374 Millburn Dr
Conklin, NY 13748-1619
(c) 919 889 3112
deanna.stoddard@gmail.com

Stumpf, Karen Linnea (TC)
(Willard)
3204 State Route 12
Cape Vincent, NY 13618-3121
(h) 315 654 4839
(c) 315 368 8226
stumpf928@gmail.com

Sullivan-Biscelgia, Susan
(Paul)
42 Rymph Rd
Lagrangeville, NY 12540-5924
(c) 914 755 0504
smsullivanlaw@aol.com

Szewczyk, Adina Marie
7047 Denley Rd
Boonville, NY 13309-2104
(h) 315 942 4510
(c) 315 527 9647
planze@aol.com

Waters, Denise A
(Martin Pine)
136 E 61st St Apt 2B
New York, NY 10065-9001
(h) 212 888 7314
(c) 917 327 5295
racerdw@earthlink.net

Wilson, Marolyn Piersma
19 Cheriton Dr
Whitesboro, NY 13492-2709
(h) 315 736 5078
(w) 315 736 6044
marolyn@hollandfarms.com

Finger Lakes Chapter

Brown, Sandra A (CC)
15071 Ridge Rd W
Albion, NY 14411-9726
(h) 585 589 1937
(c) 585 590 7866
(w) 585 473 2200
browns1and2@rochester.rr.com

Browning, Jill
163 Beardsley Ln
Ithaca, NY 14850-8925
(h) 607 273 0135
(c) 501 765 6850
jill.browning@yahoo.com

Denber, Michele J
Unlisted per Member Request

Dudley, Jutta Siefert (TC)
(Paul)
140 Railroad Mills Rd
Pittsford, NY 14534-4162
(h) 585 385 2368
juttasd@aol.com

Englund, Frances L
(TS, AECH, VC) (Nancy Beck)
10 Pebble Hill Rd
Fairport, NY 14450-2613
(h) 585 223 0115
(c) 585 899 0487
fenglund@yahoo.com

Horne, Samantha E (F)
8 Five Lot Ln
Avon, NY 14414-9782
(h) 585 226 3000
(c) 585 752 7857
shorne@frontiernet.net

Hostler, Susan Louise
20 Commons Dr
Bradfordwoods, PA 15015-1304
suzscuba@aol.com

MacAllister, Laura Janel
(VG, SC) (Lindsay Copeland)
18 Greylock Rdg
Pittsford, NY 14534-2332
(h) 585 479 8837
(c) 915 307 1906
fortiter00@yahoo.com

Sarbou, Janet Sue (MCS)
(Eugene)
75 Westgate Dr
Rochester, NY 14617-4110
(h) 585 544 7069
jsarbou@rochester.rr.com

Shawcross, Charlotte Yates
(Lee)
3289 Berkeley Ln
The Villages, FL 32162-7138
(h) 352 259 0645
cshawcross@embarqmail.com

Stiles, Judith L
3272 W Bluff Dr
Keuka Park, NY 14478-9563
(h) 315 536 2527
(c) 315 558 4138

Wadsworth, Naomi
5395 Dutch Corners Rd
Mount Morris, NY 14510-9713
(c) 585 704 5266
nairobi@aol.com

Garden State Chapter

Begley, Norma J
6586 Millville Rd
Mays Landing, NJ 08330-4000
(h) 609 625 9181

Buckanin, Dorothy L (CC)
(Steve)
365 Ashley Loop
Davenport, FL 33837-8821
(c) 609 214 5815
sbuckanin@comcast.net

Dade, Diana (TC)
1430 Maple Ave
Hillside, NJ 07205-1527
(h) 973 923 1795

Hofschneider, M Susan

(Kurt)
2 Autumn Ave
Clark, NJ 07066-1956
(h) 732 381 4143
kurtsue@onthewaterfall.com

Hopson, Karen P (AE)

(Wayne)
35 Trinidad Ave
Seaside Heights, NJ 08751-2232
(h) 732 830 3323
(c) 732 600 7957
hopsonkaren@optonline.net

Hutchinson, Deanna Lynn

49 Wendee Way
Sewell, NJ 08080-3527
(c) 856 986 7095
dlh560@aol.com

Keown-Blackburn, Janis L

(Harry Aschoff)
106 River Ct
Belmar, NJ 07719-2847
(h) 732 556 0595
janiskb@verizon.net

Kinnaman, Cheryl Anne

(Joseph)
321 N Rolling Rd
Springfield, PA 19064-1440
(h) 610 328 4990

LaBree, Christina (F)

(Christopher)
137 W Commerce St
Bridgeton, NJ 08302-1805
(c) 856 952 1035
(w) 856 691 2020
cmlabree@gmail.com

Miller, Doris E (L,MCC)

89 Bayberry Ct
Lumberton, NJ 08048-3410
(h) 609 261 0520
(c) 609 332 3323
d.miller99@comcast.net

Nicholson, Margaret

(Charles)
PO Box 5400
Woodbury, NJ 08096-0400
(h) 856 845 2134
(c) 609 254 8654

Schallow, Gwen Nancy

Unlisted per Member Request

Weiss, Rosanne M

363 S Frankfurt Ave
Egg Harbor, NJ 08215-3601
(h) 609 965 1268
weissrm51@comcast.net

Greater New York Chapter**Bonilla, Wendy V**

9137 88th Rd
Woodhaven, NY 11421-2629
(h) 718 441 2630
(c) 718 541 7276
bonillawendy@rocketmail.com

Cholakova, Margarita E

4720 46th St Apt 3R
Woodside, NY 11377-6537
(h) 718 472 1644
(c) 646 409 0693
margyd_new@hotmail.com

Detmar-Pines, Gina Louise

(Michael)
208 Reverknolls
Avon, CT 06001-2037
(h) 860 676 8227
(c) 860 614 6653
gjpines@hartford.edu

Haber, R Bonnie (TC)

(Sven Mohr)
59 Bramblebush Rd
Croton On Hudson, NY
10520-3416
(h) 914 827 0303
(c) 516 524 9293
rbhaber@corporatocalm.com

Hawkins, Katherine (CC)

1801 Avenue N Apt 3J
Brooklyn, NY 11230-6180
(c) 347 946 5539
khawkproductions@yahoo.com

Henneberry, Debra

143 Bradley Rd
Scarsdale, NY 10583-6237
(h) 914 725 6380
(c) 914 552 3525
chinkon22@aol.com

Novaes, Nancy

222 E 75th St Apt 6A
New York, NY 10021-2918
(c) 917 559 4441
skyeelement@gmail.com

Richards, Denise Ann (SC)

15 Orchard St
Harrison, NY 10528-3207
(h) 914 835 0114
(w) 212 906 9202

Robins, Ingrid

PO Box 585
Saint Augustine, FL 32085-0585
(c) 904 377 3022
flyinggrid@yahoo.com

Schatz, Erica

218 Myrtle Ave Apt 6A
Brooklyn, NY 11201-3939
(c) 646 594 7542
ericaschatz@gmail.com

Shafi, Fatima

167 E 61st St Apt 23D
New York, NY 10065-8150
(c) 212 786 2299

Simsarian, Arax (L)

235 E 22nd St Apt 11D
New York, NY 10010-4637
(h) 212 683 4328
(c) 917 903 5681
arax43@gmail.com

Wilson, J Priscilla (L)

1107 Fellowship Rd
Basking Ridge, NJ 07920-3900
(h) 908 580 1124

Long Island Chapter**Abbate, Doris (L)**

2 Exeter Pl
Glen Head, NY 11545-1115
(h) 516 676 7852
(c) 516 819 3543
abbate@optonline.net

Avignone, Rosemary (F)

Unlisted per Member Request

Blackman, Pamela S

10 Mitchell Pl Apt 6B
New York, NY 10017-1863
(h) 631 324 4126
(w) 631 537 1130 x501
princessaire@aol.com

Campbell, Dorothy B

(Harold)
PO Box 2897
Setauket, NY 11733-0869
(h) 631 941 9392
(c) 516 319 5426
dotnhar@gmail.com

Coqk, Naraline J (VC,MCC)

(Lisa Walker)
PO Box 9980
Newark, DE 19714-5080
(c) 832 771 1564
womynpilot@yahoo.com

Davis, Nancy (L)

(William)
4325 Hagan Rd
Polk City, FL 33868-9728
(h) 863 984 3338
(c) 917 626 1557
raggies@aol.com

Distefano, Maria A

21050 41st Ave Apt 3C
Bayside, NY 11361-1916
(h) 718 631 4378
mdistefano@verizon.net

Essaye, Gloria Gustafson (L)

184 Key Palm Rd
Boca Raton, FL 33432-7998
(h) 305 395 1391

Falk, Donna L (AE)

PO Box 61
Oakhurst, NJ 07755-0061
(c) 732 245 7063
(w) 732 222 1400
dfalk523@gmail.com

Fisher, Diane Tribble (L)

3170 Packard Ave
Saint Cloud, FL 34772-8104
(h) 407 844 9981
(c) 407 433 7194
(w) 800 272 0211 x244
dfisherfl@gmail.com

Follender-Birns, JC

8 2nd Ave
East Islip, NY 11730-2012
(h) 631 581 0910
jcfollender@fast.net

Hogan, Timothia T

16 Gifford Rd
Hewitt, NJ 07421-2931
(h) 973 506 7527
(c) 917 620 1027
soundsgood325@gmail.com

Hopfenmuller, Jill Ann (SC,TC)

(Steven)
29 Stiles Dr
Melville, NY 11747-1039
(h) 631 549 4090
sah@smbiz.com

Kuzenko, Edith Pearce (L)

20 Secatogue Ln E
West Islip, NY 11795-4720

Minnig, Ronni

(George)
279 Robin Dr
Sarasota, FL 34236-1603
(h) 941 951 2996
ronni9999@gmail.com

Mirabel, Susan (L)

(James)
211 Mount Vernon Ave
Medford, NY 11763-3624
(h) 631 289 6476

Neumann, Nancy Joan (CC)

12 Acorn Path
East Quogue, NY 11942-4713
(h) 631 728 7351
(c) 631 275 6423
(w) 631 852 8715
flygirl3828@gmail.com

Ohlsson, Patricia Ann (L,AE)

(Lenny)
160 Country Circle Dr E
Port Orange, FL 32128-6658
(h) 386 761 8804
(c) 386 679 3117
(w) 386 788 4991
patohlsson@fly-in.com

Pistorius, Roberta Snyder

43 Harbour Dr
Blue Point, NY 11715-1421
(h) 631 363 6466
(c) 516 607 1512
pilotstoo@aol.com

Rockwell, Patricia (AE)

4 Fairway Dr
Old Bethpage, NY 11804-1707
(h) 516 249 2494
pjrockwell44@optonline.net

Saurenman, Margie

(Eddie)
50 Hill St #260
Southampton, NY 11968-5317
(c) 631 276 9533
pittss2birdie@gmail.com

Smith, Mae Elaine (L)

(Robert)
10 Irving Johnson St
East Northport, NY 11731-1915
(h) 631 757 7214
mssmith@suffolk.lib.ny.us

Steiner, Madeline

10 Flicker Dr
Middle Island, NY 11953-1342
(h) 631 543 7892

Stratford, Sonia A

(William)
PO Box 1083
Southampton, NY 11969-1083
(h) 631 283 9020

Weeks, Nancy

PO Box 2232
Setauket, NY 11733-0725
(h) 631 751 7349
nancyw78@optonline.net

Zorn, Merrill S

(Bill Jensen)
10 Hamilton Ln
Huntington, NY 11743-5129
(h) 631 367 6413
(c) 516 236 7237
(w) 516 731 5500 X110
merrillzorn@gmail.com

**New York Capital District
Chapter**

Bianchi, Patricia Ann (SC)

1128 Wavell Rd
Schenectady, NY 12303-2343
(h) 518 355 9045
Trish7191L@aol.com

Bregman, Harriet Anne (L,CC)
57 Haswell Rd
Watervliet, NY 12189-1302
(h) 518 273 6039
habregman@juno.com

Bunk, Evelyn Christina
6060 Village Bend Dr Apt 1208
Dallas, TX 75206-3747
(c) 518 727 1245
flyhoney26@gmail.com

Cioffi, Linda Marie (AE,MCC)
PO Box 9
Rensselaer, NY 12144-0009
(c) 518 209 3605
moonlady14@hotmail.com

Depew, Deirdre Zallnick
(Eric)
38 Christina Dr
Schenectady, NY 12303-4906

Dooley, Florence C
126 New Turnpike Rd
Troy, NY 12182-1414
(h) 518 237 1686

Falco, Mary Louise (TC)
2 Mildred Ln
Latham, NY 12110-3519
(h) 518 785 9385
(c) 518 466 9479
mf0048@aol.com

Fioravanti, Barbara Kussmaul
(VC) (Eugene)
346 Horse Haven Rd
Averill Park, NY 12018-3506
(h) 518 766 5578
(c) 518 495 8702
barbfior@taconic.net

Fitzroy, Nancy Deloye
2125 Rosendale Rd
Niskayuna, NY 12309-5418
(h) 518 377 9704
fitzroyn@asme.org

Hayashi, Jessica V
(Steven)
1382 Rowe Rd
Niskayuna, NY 12309-2400
(h) 518 377 3586
(c) 518 951 8875
(w) 518 243 4197
jess.hayashi@gmail.com

Hoiby-Griep, Kay L
(Ken)
43 Shaft Rd
Gardiner, NY 12525-5115
(h) 845 256 1646
(c) 518 366 6744
kay.hoiby@gmail.com

Keinath, Carol M
11335 Route 9 W
Coxsackie, NY 12051-3010
(h) 518 731 6461
(c) 518 248 6095
clkeinath@gmail.com

McKernan, Amber (F)
(Thomas)
PO Box 77
Gabriels, NY 12939-0077
(h) 518 524 3314
atmckernan@roadrunner.com

Milton, Jeanne
(William)
164 Hart Rd
Amsterdam, NY 12010-8430
(h) 518 882 6065
(c) 518 225 7895
jsmilton@aol.com

Mullin, Lenore R
2641 S Vance Ct Apt 203
Arlington, VA 22206-3043
(h) 703 521 0728
(c) 518 424 7802
lenore.mullin@gmail.com

Walton, Melinda A (AE)
(Jeffrey)
1949 State Route 86
Saranac Lake, NY 12983-5621
(h) 518 891 4130
(c) 518 524 5825
mw Walton.27@gmail.com

Weiss, Margaret R (L)
65 Holly Hill Rd
Averill Park, NY 12018-4602
(h) 518 674 3719
(c) 518 410 5762
pegomyheart65@msn.com

North Jersey Chapter

Abela, Diane (F)
422 61st St Apt O
Brooklyn, NY 11220-4585
(c) 646 528 6113
(w) 212 719 8397
diane.abela@gmail.com

Albrecht, Rosemary L
1338 Wood Valley Rd
Mountainside, NJ 07092-1854
(h) 908 233 8292
(c) 908 884 5766
justflyinglow@comcast.net

Bellino, Clarice Mae (L)
(Joseph)
435 Tumble Creek Ln
Fallbrook, CA 92028-2558
(h) 760 731 6647
99songbird@sbcglobal.net

Blazier, Ann
39 Mindy Ln
Albrightsville, PA 18210-2519
(h) 570 722 3325
(c) 570 216 1095
ablazeagle@aol.com

Bolkema Tokar, Judith Anne
(L) (John)
12406 Shannondell Dr
Audubon, PA 19403-5604
(h) 610 382 7260
(c) 386 679 8409
jabtokar@aol.com

Bopp, Susan K
(Eugene)
721 Gettysburg Pl
Paramus, NJ 07652-4913
(h) 201 967 9720
(c) 201 970 1735
(w) 201 288 9000
susanbopp@gmail.com

Brogowski, Anna Kelsey (F)
166 Church St
Ramsey, NJ 07446-1515
(h) 973 615 4611
(c) 201 312 5235
brogowskis@optonline.net

Brown, Caroline Mather (F)

416 Bloomfield Ave Apt 7
Montclair, NJ 07042-3506
(h) 973 783 0643
(c) 973 454 0952
cmbrown109@aol.com

Buehler, Barbara Ann
(Edgar)

12 Plymouth Dr
Upper Saddle River, NJ
07458-1119
(h) 201 825 0207
(c) 201 394 3886
barbubhler@aol.com

Cafoncelli, Susan

20 Kensington Rd Apt B
Chatham, NJ 07928-2926
(c) 201 953 4340
(w) 862 778 6828
sylphensky@yahoo.com

Campbell, Joanne Angela
(MCC) (William)

109 Hiawatha Blvd
Oakland, NJ 07436-2905
(h) 201 337 5831
(c) 201 961 3600
flyinma@optonline.net

Cantor, SarahMaura C B

2543 Meridian Pkwy Apt 2209
Durham, NC 27713-2497
(c) 973 592 2284
sarahmauradwyer@gmail.com

Castner, Linda Fritsche

(Lee 'Corky')
63 Airport Rd
Pittstown, NJ 08867-5006
(h) 908 735 4630
(c) 908 328 1947
(w) 908 735 0870
upupaway@embarqmail.com

Chen, Jingxian

Unlisted per Member Request

Christian, Nancy Ahlers

165 Broad St
Washington, NJ 07882-1803
(c) 862 258 0319
nancy.christian@live.com

Conlin, Anne S

245 Appletree Point Rd
Burlington, VT 05408-2467
(h) 802 862 4981

Cox, Deborah Louise

26 Dehart Ave
Hewitt, NJ 07421-2834
(h) 973 728 1228
(c) 201 747 5609
pilotdebdc@gmail.com

Crevani, Carole

(Stephen)
PO Box 226
Bullville, NJ 10915-0226
(h) 201 376 4549
crevani@frontiernet.net

Daisy-Bautista, Jessica
Stetson (AE Chair)

(Rafael Bautista)
285 Brook Valley Rd
Kinnelon, NJ 07405-3329
(h) 973 492 2270
skyrij@msn.com

Danielson, Debra J

(Scott Meister)
80 Fairview Rd
Skillman, NJ 08558-1511
(h) 732 246 4275
(c) 732 420 8599
(w) 856 273 3497
debra.danielson@gmail.com

D'Anton, Nicole (F)

15 Captains Ct
Manasquan, NJ 08736-3303
(h) 732 223 0829
(c) 908 577 8480
r.p.danton@verizon.net

Diego, Cheryl

6051 Kennedy Blvd East Apt 11
West New York, NJ 07093-3940
(c) 917 687 5745
chezr1sque@aol.com

Feldstein, Lynda Sue

77 Huyler Landing Rd
Cresskill, NJ 07626-1707
(h) 201 871 4868
lfeldstein@crestron.com

Harley, Naomi H

1 Marine View Plz Apt 24E
Hoboken, NJ 07030-5747
(h) 201 798 3705
(w) 212 263 5287
harlen01@nyumc.org

Hartwell, Angela Theresa

9 Tunxis Trl
Redding, CT 06896-2508
(h) 203 938 4175
(c) 914 500 5897
angies@visi.com

Harvey, Sherrie Lynn

(Olen)
PO Box 672
Rouses Point, NY 12979-0672
(c) 518 593 0679
harveysherrie@hotmail.com

Hilbrandt, Kathleen Ann (L)

201 E Elm Dr
Orange City, FL 32763-7406
(h) 386 218 6529
(c) 386 668 4043
kahnwaspp44@aol.com

Howley, Heather

(Ciprian Marius Ivascu)
84 Old Little Britain Rd
Newburgh, NY 12550-7251
(c) 845 549 3141
heatherhowley@hotmail.com

Ibrahim, Carolina

11 Laidlaw Ave
Jersey City, NJ 07306-1505
(h) 201 963 6253
(c) 201 654 1294
ibrahim_carolina@yahoo.com

Isom, Rosanne G (G)

(David)
15 Lehmann St
Mahwah, NJ 07430-3049
(h) 201 847 0450
(c) 973 930 1589
rgisom@verizon.net

Johnson, Samantha Berkule

(Scott)
350 W 53rd St Apt 7E
New York, NY 10019-5753
(c) 917 364 8050
samantha.berkule@gmail.com

Kent, Jeanne

69 Harmon Ave
Pelham, NY 10803-1709
(h) 914 738 3092
n9653q@gmail.com

Kilpatrick, Kimberly

(Kevin)
164 Lenox Ave
Green Brook, NJ 08812-2334
(c) 917 569 5910
raeven2580@gmail.com

Kollar, Phyllis (TC)

(Chris)
5 Carriage Way
Kinnelon, NJ 07405-3222
(h) 973 838 1195
(c) 201 321 9350
(w) 201 712 7900
cp31994@msn.com

Kovacs, Angela Therese

918 Throggs Neck Expy
Bronx, NY 10465-2129
(h) 718 824 9829
(c) 201 693 7142
(w) 973 575 8220

La Vake, Margaret E

192 E Lindsley Rd
Cedar Grove, NJ 07009-1137
(h) 201 812 8038
(w) 973 429 6180
plavake@aol.com

Lipson, Jacquelyn

10 Southdown Dr
Lafayette, NJ 07848-3023
(c) 973 610 1834
qaremysunshine@hotmail.com

Mack, Lorna

25 Trudy Dr
Lodi, NJ 07644-2048
(h) 201 368 5915
hillaryp1@juno.com

Madan, Kaitlyn Marie (F)

PO Box 230
Blairtown, NJ 07825-0230
(c) 908 328 2245
tmadan@peoplepc.com

McCann, Annamary

40 Bon Aire Cir Apt 1906
Suffern, NY 10901-7341
(h) 845 357 3160
(c) 845 269 7305
(w) 201 556 3309
mccanna@earthlink.net

McCloud, Carol Jean

12 Lord William Penn Dr
Morristown, NJ 07960-3215
(h) 973 644 9831
(c) 973 978 2204
scotks8r2@aol.com

McGuinness, Mary Catherine

6 Smith Rd
Denville, NJ 07834-9545
(h) 973 366 9353
lacewings@verizon.net

Mead, Barbara J

(Richard Lawrence)
432 Club Way
Hackensack, NJ 07601-1447
(h) 201 487 8305
(w) 201 410 4675
barbara@barbarajmead.com

Meissner, Julia Brooke

Unlisted per Member Request

Najok, Mayssa (F)

327 N 10th St
Prospect Park, NJ 07508-2119
(c) 862 686 5152
missy100us@yahoo.com

Onacilla, Shirley Ann

10 W 66th St Apt 27B
New York, NY 10023-6213
(h) 212 787 2058
(c) 917 822 2981
(w) 212 603 5441
shirley.onacilla@prodigy.net

Osborne, Shannon R (CC,WC)

(Anthony Chan)
301 E 63rd St Apt 7F
New York, NY 10065-7730
(c) 917 747 0797
osbornesr@aol.com

Palmer, Susan B

(Barry)
1752 Dudley Amos Rd
Moneta, VA 24121-4946
(h) 540 721 5299
snobirdone@aol.com

Patierno, Marilyn

(Dick)
1896 Clubhouse Dr
Port Orange, FL 32128-7366
(c) 201 481 2195
angelace@msn.com

Ploch, Hannah (F)

Unlisted per Member Request

Rhamdas, Beverley P (F)

PO Box 1283
Beacon, NY 12508-8283
(c) 845 797 8891
b.rhamdas@gmail.com

Robin, Audrey (F)

15 rue Camille Desmoulins
La Rochelle, 17000 France
(c) 336 523 05115
arobinbonnain@gmail.com

Robinson, Janeann E

347 Main St
Trenton, NJ 08620-2315
(c) 609 540 0703
janeannr@yahoo.com

Ruiz, Mary Ann (F)

(Conrad Spinneit)
5 Hillview Rd
Newton, NJ 07860-5148
(h) 973 300 9760
(c) 862 266 0162
(w) 973 328 1922
lillyonyx@earthlink.net

Ruzicka, Marilyn Williams

157 Marina Blvd
Long Beach Township, NJ
08008-6146
(h) 609 494 9754

Scibetta, Jean E (VC)

270 Corabelle Ave
Lodi, NJ 07644-1230
(h) 973 478 0004
(c) 201 458 3566
jeans@carroll.com

Scully, Linda Maria (AE)
7 Lyons Ter
Kinnelon, NJ 07405-2526
(h) 973 838 3631
(c) 973 641 0711
(w) 973 633 0450 x11
lmscully@lpawings.com

Sollars, Linda Langenfeld
(Gordon)
12 Sheeprock Rd
Kinnelon, NJ 07405-2312
(h) 973 283 8066
(w) 718 709 3044
lls@pobox.com

Stapleton, Pat C
37 Humboldt St
Wood Ridge, NJ 07075-2307
(h) 201 933 3008

Starr, Alice-Jean M (MCC)
2049 Donald Dr
Moraga, CA 94556-1401
(h) 925 247 0210
waspaj@sbcglobal.net

Sturgess, Jacqueline Anne
279 N Broadway Apt 2F
Yonkers, NY 10701-2416
(c) 917 834 5883
sirennyc@aol.com

Tucci, Tamara Patrice (AE)
42 Burnet Rd # 2
Madison, NJ 07940-1238
(h) 973 580 8902
(w) 973 580 8794
fiosc5121@aol.com

Vajtay, Catherine (SC)
140 Charlotte Pl
Englewood Cliffs, NJ 07632-2620
(h) 201 560 3469
(c) 732 213 3396
clvajtay@outlook.com

Vernoski, Sarah (F)
931 Hardwick Rd
Blairstown, NJ 07825-3108
(h) 973 579 1687
(c) 973 362 6409
sarah.vernoski@yahoo.com

Weintraub, Beverly Lynn (SS)
4501 Broadway Apt 3F
New York, NY 10040-2410
(c) 917 544 3750
(w) 212 210 2224
bevweintraub@yahoo.com

Westervelt, Susan Conley
(Matthew)
67 Kenzel Ave
Nutley, NJ 07110-1041
(h) 973 667 4975
(c) 973 886 5032
(w) 908 532 0576
swblondie@optonline.net

Yang, Caroline (F)
1150 5th Ave #14C
New York, NY 10128-0724
(h) 212 369 3474
(c) 347 673 4798
carolineyang0220@gmail.com

Western New York Chapter

Amsler, Evelyn A
(David)
417 Bush Hill Rd
Franklinville, NY 14737-9744
(h) 716 676 3822
veveen@gmail.com

Culp, Doris F
103 Ashley Villa Cir Apt B
Charleston, SC 29414-5870
(h) 843 571 7356

Havice, Shirley Lucille (TC)
370 N Forest Rd
Williamsville, NY 14221-5035
(h) 716 634 4484
(c) 716 908 5928

Hotung, Lisa
(Patrick)
112 Koster Row
Amherst, NY 14226-3445
(h) 716 834 3559
(c) 716 628 8399
lhotung@verizon.net

LoPresti, Arlene E (SC)
(Russell)
11 Chestnut Hill Ct
Williamsville, NY 14221-2601
(h) 716 688 8793

Mattocks, Mary Eugenie
(CC,MCC)
(Dr. Peter Geoffrey PhD)
2619 Dodge Rd
East Amherst, NY 14051-1340
(h) 716 689 6248
(c) 716 435 6132
mmattock@daemen.edu

Richter, Darla (VC)
(Harold Truppner)
106 Cheffey Rd
Palatka, FL 32177-7142
(c) 716 432 1306
darla925@aol.com

NEW ZEALAND SECTION

Barbarich-Bacher, Bianca (VG)
PO Box 128-355
Remuera
Auckland, 1541 New Zealand
(c) 64 21 2426227
zkbianca@clear.net.nz

Blaom, Thyra
(Anthony)
59 Ocean Rd
Waiheke Island, 1081
New Zealand
(h) 64 9 372 5123
(c) 64 021 0692768
thyra.blaom@gmail.com

Bond, Dee
(G,MCS,AE Chair,NS)
(Neil Young)
PO Box 742
Pukekohe, Auckland 2340
New Zealand
(h) 64 9 238 6280
(c) 64 21 755300
deebond@ihug.co.nz

Campbell, Patricia Ann
(Alistair)
PO Box 69052
Lincoln, Canterbury 7640
New Zealand
(h) 64 3 325 2773
alnpat@snap.net.nz

Campbell, Susan Mary Irene
(Richard Neave)
93A Potter Road
Rd 2 Albany
Auckland, 0792 New Zealand
(h) 64 9 4145399
(c) 64 021 972895
suecam@xtra.co.nz

Collings, Pamela Ann
(Cecil)
Forest Field
727 Downs Rd
RD 6
Rangiora, 7476 New Zealand
(h) 64 3 312 5589
pam.ces.collings@scorch.co.nz

Fraser, Rhona
2007D Boundary Road
RD 1
Featherston, 5771 New Zealand
(h) 64 6 308 9160

Gordon, Jenny
(Robert)
48 Stephens Pl
Tauranga, 3112 New Zealand
(h) 64 7 544 0033
flyingmachines96@gmail.com

Le Cornu, Ethel Maud
C/O Kenwyn Rest Home
56 Kenrick St
Te Aroha, 3320 New Zealand
(h) 64 7 887 4711
(c) 64 274 323840
lecornuf@optusnet.com.au

Robinson, Edith Gillian (SS)
PO Box 44
Drury, South Auckland 2247
New Zealand
(h) 64 9 294 8437
(c) 0 274 900 943
edith@safegroup.co.nz

Schofield, Philippa
20B Hoskins Ave
Hillsborough
Auckland, 1042 New Zealand
(h) 64 2206 31164
pschoie@hotmail.com

Skerman, Gabrielle
4/14a Busby Hill
Havelock North, 4130
New Zealand
(h) 64 6 877 1270
gskerman1@gmail.com

NORTH CENTRAL SECTION

Section Member-No Chapter

Ackley, Sue
(Gene)
13700 Clayton Rd
Chesterfield, MO 63017-8418
(h) 314 469 2209
(c) 314 484 2999
ackleco@earthlink.net

Boyd, Joan Marie
(John)
PO Box 213
Dakota, IL 61018-0213
(h) 815 449 2608
jboydfly@aol.com

Brusseau, Barbara J
1315 N Cutright St
Chillicothe, IL 61523-1045
(h) 309 274 5089
(c) 309 238 5089
brusseau@mtco.com

Caldwell, Janet L
107 Norma Ln
Ashland, MO 65010-9446
(h) 573 657 9005
janet@caldwelltech.com

Courtney, Debra Ann
2790 Rockvalley Ct NE
Grand Rapids, MI 49525-6802
(h) 616 364 8786
(c) 616 204 6163

Culley, Kathryn Day
394 Savah Rd
Mount Vernon, IN 47620-8232
(h) 812 783 2244
(c) 812 453 6272
kjoil@evansville.net

Darling, Maureen R
(John)
3250 Midland Dr SE
Grand Rapids, MI 49546-2120
(h) 616 954 0907
mrdarling@sbcglobal.net

Dettmer, Barbara Jean
(William)
PO Box 729
Oswego, IL 60543-0729
(h) 630 551 1373

Ditton, Delores E
2801 Dodge Ave
Fort Wayne, IN 46805-3914
(h) 260 755 5279
(c) 260 705 1398

Fildes, Terri L
(Gene)
3533 13th St
Moline, IL 61265-7139
(h) 309 236 4164
tfildes@mchsi.com

Jen, Laura Lynn
(Michael)
12521 Washington St
Crown Point, IN 46307-7091
(h) 219 662 9019
(w) 219 924 0207
laurab727@att.net

Kaeder-Carpenter, Deborah Ann (AE) (Steve)
8008 River Rd
Inver Grove Heights, MN
55076-3455
(h) 651 457 7448
(w) 773 601 4326
logcastlecapt@aol.com

McLaughlin, Jean Wingfield (L)
2605 W Willowlake Dr Apt 38
Peoria, IL 61614-1137
(h) 301 691 5094
emtoo@juno.com

Murray, Julie Ann (AE)
(John)
344 Hillcrest Dr NE
New Philadelphia, OH
44663-2730
(h) 330 343 3710
j.a.murray@roadrunner.com

Palcho, Kris Ann
(Tim)
7346 W Lake Blvd
Kent, OH 44240-6337
(h) 330 673 5159
(c) 330 289 0442
(w) 440 686 2021
tcfi@att.net

Rothman, Bonnie Fry
(Michael)
2202 N Orchard St
Chicago, IL 60614-3714
(h) 773 472 7765
bonnie@kalitechphotography.com

Siew, Shirley
2978 Crestwood Dr
East Lansing, MI 48823-2372
(w) 517 353 9160
shirley.siew@hc.msu.edu

Sochacki, Jennifer Ann
(James Ponder)
270 Rock Hall Ct
Grayslake, IL 60030-1110
(h) 847 543 0468
jsochacki@LDGDental.com

Staszak, Sandy
(Howard Hunt)
11700 N Austin Sweet Rd
Martinsville, IL 62442-3009
(c) 217 663 6739
(w) 217 932 2078
skysthelimit@jaink.com

Teel, Ruth Woodruff (L)
(Robert)
11187 US Highway 24
Rushville, IL 62681-4127
(h) 217 322 6015

Trupin, Marilyn Elaine
1504 S Prospect Ave
Champaign, IL 61820-6823
(h) 217 359 1270
marilyn_trupin@comcast.net

Von Thaden, Terry L
(Leslie Gasser)
2009 S Cottage Grove Ave
Urbana, IL 61801-6322
(h) 217 384 8262
(w) 217 244 8667
vonthade@uiuc.edu

Waters, Mary Martha
403 Burkwood Ct W
Urbana, IL 61801-5936
(h) 217 367 0218
(c) 217 369 5091
mmwaters84@att.net

White, Karen Kay
(Frank)
263 Parker Dr
Grayslake, IL 60030-3603
(h) 847 223 1138
whitefktdm@aol.com

Wilson, Patti Kay
1976 Tri County Airport Rd
Bonifay, FL 32425-5812
(h) 850 547 9577

Wood, Kathleen (L)
(Jean)
910 W Roane St
Sullivan, IL 61951-8500
(c) 217 254 4071

All-Ohio Chapter

Allen, Jean Elenor
400 N Flagler Dr Apt 2302
West Palm Beach, FL
33401-4317
(h) 561 802 1798
jea99flyer@aol.com

Ballou, Margaret H L (AE)
(Sam)
4154 Klopfenstein Rd
Bucyrus, OH 44820-9344
(h) 419 562 6131
elkhom@elkhornlakehuntclub.com

Blodgett, Linda S
897 State Route 58
Ashland, OH 44805-8814
(h) 419 281 1246
(c) 419 606 9265
blodgett99@gmail.com

Bryant, Margret Nelle
(Leslie)
6 Cumberland Pl
Richardson, TX 75080-4926
(h) 972 497 9292

Collier, Patricia Ellen
257 Rutledge Dr
McMurray, PA 15317-5321
(h) 724 941 4521
2pat99@comcast.net

Craft, Joan
(Jerry)
6652 Stonyriill Ln
Franklin, OH 45005-5339
(h) 513 424 0784
(c) 513 267 1126
craft13@cinci.rr.com

Creamer, Christina
1178 Township Road 1193
Ashland, OH 44805-9356
(h) 419 289 7821

Damschroder, Lulu J
365 S State Route 53
Fremont, OH 43420-9668
(h) 419 332 0046
(c) 419 307 4600
lugebabe@yahoo.com

DeHaven, Debi
8517 Kacie Ln
Monclova, OH 43542-9322
(h) 419 867 7024
(c) 419 346 2724
debradehaven@gmail.com

Evans, Helen L
4055 Lyon Dr
Columbus, OH 43220-4910
(h) 614 451 7528
hevans13@sbcglobal.net

Ewing, Barbara K
(Buck)
12782 Eastchester Rd
Pickerington, OH 43147-9220
(h) 614 861 6965
barbewing3@aol.com

Fairbanks, Nancy Pat (L,AE)
(Don)
4888 Beechwood Rd
Cincinnati, OH 45244-1239
(h) 513 831 7220
cardinal5@msn.com

Gordley, Sandra Lee (AE)
5725 Greenwood Ave Apt 3204
North Port, FL 34287-3160
(c) 941 957 8829
sgordley340@yahoo.com

Green, Gayle Gorman (L)
Unlisted per Member Request

Greenham, Marcia Ellen
6898 Hamilton Middletown Rd
Apt 217
Middletown, OH 45044-7800
(h) 513 420 5471
(c) 513 594 3180
marciaglenn99@yahoo.com

Hansen, Edna Lee
(James)
307 E 11th St
Port Clinton, OH 43452-2445
(h) 419 734 2423
edna@thirdplanet.net

Harding, Cheryl Rose
(Donald)
6835 Cook Rd
New London, OH 44851-9451
(h) 419 929 5425
hardingdnld@yahoo.com

Hazlett, Margaret (AECH,TC)
PO Box 1253
Mansfield, OH 44901-1253
(h) 419 886 3861
ed99s@bbnwireless.com

Henrichs, Debra Lynn
(Randy Holton)
990 Ambrose Ct
Galloway, OH 43119-8656
(c) 614 226 4308
(w) 614 247 2135
debraair@yahoo.com

Hirzel, Beverley Ann
(William)
5423 Ayers Rd
Walbridge, OH 43465-9670
(h) 419 666 9029
(c) 419 270 7225
njoyeachday1@sbcglobal.net

Jarrett, Kelci (F)
Unlisted per Member Request

Johnson, Kay J (TC)
(Delbert)
229 Stonegate Loop
Pataskala, OH 43062-7111
(c) 614 330 8874
dejohanson@twc.com

Jones, Roberta Lynn (CC)
740 Worthington Forest Pl
Columbus, OH 43229-4110
(c) 614 572 4362
robertalcjones@hotmail.com

Keith, Janet Birt
(Michael)
PO Box 510299
Key Colony Beach, FL
33051-0299
(h) 305 393 1979

Kuechenmeister, Janice Rose
(L)
165 W Galbraith Rd Apt 313
Cincinnati, OH 45216-1056
(h) 513 421 0056

LeMaitre, Susan Kay
(Gary)
1022 Siler St
Fremont, OH 43420-3554
(h) 419 334 3085
(c) 419 355 4022
glemaitre@nwnonline.net

Luhta, Caroline N (L,AE)
12361 Concord Hambden Rd
Concord Twp, OH 44077-9253
(h) 440 352 3228
(c) 440 227 1368
(w) 440 354 9815
azteclady@aol.com

Mace, Joan Elizabeth (L)
4691 Prestige Ln
Hillard, OH 43026-7487
(h) 614 850 9338
jmace99@att.net

Mehaffie, Charleen Ann
406 E Mulberry St
Lebanon, OH 45036-2241
(h) 513 932 6561
(c) 513 484 3358
cflick@cinci.rr.com

Morrison, Sheila Ann
(Martin)
1055 Hillside Dr
Newark, OH 43055-2237
(h) 740 366 1892
(c) 740 258 8272
sheilamorrison@windstream.net

Palazzolo, Valerie Geraldine
(Jay Wilkins)
208 Autumn Way
Pataskala, OH 43062-7246
(h) 740 963 8685
(c) 614 582 0003
(w) 614 255 3132
val.palazzolo@gmail.com

Randall, Deborah Lynn
38 Paula Ct
Fremont, OH 43420-3186
(h) 419 334 2055
(w) 419 637 7441
debrandall1954@yahoo.com

Redlawsk, Judith A
Unlisted per Member Request

Reichel, Diane Elizabeth
Unlisted per Member Request

Samuelson, Kathleen Sue
2675 Glenbriar St
Columbus, OH 43232-4669
(h) 614 864 9464
(c) 614 946 2309
colflight@msn.com

Schutte, Christina
4837 Shannon Ave
Springfield, OH 45504-3379
(h) 937 325 1029
(c) 661 609 8459
schutte.c@gmail.com

Wilkins, Sharon Kay
(Stanley)
1956 Wedgewood Cir
Springfield, OH 45503-1770
(h) 937 390 0024
(c) 937 631 4160
(w) 937 484 7575
flyers@woh.rr.com

Aux Plaines Chapter

Dewulf, Suzanne Maloney
(L,VC) (Marcel)
423 Lincoln Ave
Lake Bluff, IL 60044-2417
(h) 847 234 5136

Foley, Mary F (L,CC)
Sunrise of Buffalo Grove
180 W Half Day Rd
Buffalo Grove, IL 60089-6552
(h) 847 478 0240
bunnyfoley99@gmail.com

Kweder, Dourelle Jay (SC)
2303 S Bonnie Brook Ln
Waukegan, IL 60087-3721
(h) 847 244 3106
(c) 847 421 3106
deejay3700@gmail.com

Stein, Laurie Ann
(Michael)
W308N7056 Club Cir E
Hartland, WI 53029-9769
(h) 262 966 0367
(c) 262 751 3054
laurie@stein.aero

Ventura, Shelley Audette
(AE,MCC) (Charlie)
202 West Trl
Grayslake, IL 60030-1586
(h) 847 223 2639
(w) 847 247 5204
sventura@aldridge-electric.com

Chicago Area Chapter

Adams, Rita V
484 Banyan Tree Ln
Buffalo Grove, IL 60089-6600
(h) 847 913 0490
(c) 630 204 9176
rvadams99@gmail.com

Alexander, Genevieve Mahre
(L)
8700 Riley Dr Apt 600
Little Rock, AR 72205-6543
(h) 501 217 4929
(c) 340 642 0614
genmalex@att.net

Allinson, Gail Lynne (AE)
(Jim Weir)
3321 Vernon Ave
Brookfield, IL 60513-1444
(c) 530 798 9086
(w) 530 272 2203
gail@gaila.com

Anderson, Julie
1260 Bradley Cir
Elgin, IL 60120-2399
(h) 608 630 0820
p19pilot@gmail.com

Ballard, Karen Jean
(Gene)
3307 N IL Route 23
Marengo, IL 60152-9202
(h) 815 568 6128
(c) 815 355 7333
(w) 815 334 5043

Bartizal, Dolores
4410 Towhee Trl
Loves Park, IL 61111-7613
(h) 815 282 2691
(c) 479 903 1707

Bascomb, Elsie Wahrer (L)
(Frank)
5620 NW 3rd Ter
Boca Raton, FL 33487-4318
(h) 561 994 1242
elsie99@comcast.net

Beering, Donna Janine
(David)
1640 Raleigh Ct
Wheaton, IL 60189-7466
(h) 630 665 1027
dbeering@aol.com

Birch, Elizabeth (F)
Unlisted per Member Request

Bonomo, Rose
(George)
8S261 Derby Ct
Naperville, IL 60540-9406
(h) 630 961 3004
(c) 630 863 1616

Borchardt, Lorraine Ann
(William)
24890 N Holly Dr
Cary, IL 60013-9712
(c) 847 639 3963
(w) 847 537 1205

Boussy, Regine
639 W Division St # C
Chicago, IL 60610-1003
(c) 847 530 7367
regine4@hotmail.com

Bouzos, Kristina
Unlisted per Member Request

Brinker, Kelly
11250 Exeter Dr
Orland Park, IL 60467-8650
(h) 708 403 2352
(c) 708 407 1600
brinker_k@yahoo.com

Brutlag, Ida
2577 Warm Springs Ln
Naperville, IL 60564-8469
(c) 708 254 9368
goldrider04@sbcglobal.net

Bush, Ronna Gayle
(Howard Horn)
6606 FM 1488 Rd Ste 148-360
Magnolia, TX 77354-2545
(h) 703 867 8260
bushhorn1@gmail.com

Carlson, Kaitlyn (F)
29420 Malta Rd
Kirkland, IL 60146-8716
(h) 815 703 0812
(c) 570 591 2640
kecarlson06@icloud.com

Coffeen, Virginia M (L)
1050 McKinley St
Lockport, IL 60441-3658
(h) 815 838 6517
vmcoffeen@att.net

Colon, Linda Gail
(Jose)
14005 Edgewater Ct
Plainfield, IL 60544-6084
(h) 815 407 0734
(h) 815 838 8359
av8rcfii@comcast.net

Copping, Courtney
6N656 Heritage Ct
Saint Charles, IL 60175-5449
(h) 630 584 3353
(c) 630 723 4374
coppingc@siu.edu

Cozzi, Diane Marie (NS)
656 N Western Ln
Addison, IL 60101-1594
(h) 630 495 6565
dmc1415@comcast.net

Deeter, Wendy Wenk

1531 N Western Ave
Lake Forest, IL 60045-1230
(h) 847 295 7237
(w) 847 433 8370

Dodson, Margaret Alice (AE)

(Bob)
23529 Streit Rd
Harvard, IL 60033-8334
(h) 815 943 4105
(c) 815 245 9400
magaeroinc@aol.com

Duckworth, Ladda Tammy

Unlisted per Member Request

Erikson, Mary Lou

(Gregg)
2909 Howard St
Poplar Grove, IL 61065-8247
(h) 630 513 0641
(c) 847 340 2725
flylou@aol.com

Feldman, Jill Myerson (F,SC)

(Daniel Bennett)
15121 W Clover Ln
Libertyville, IL 60048-5105
(h) 847 327 9128
(c) 847 902 4465
jill@windline.net

Frantz, Ruth Ellen (MCC)

(Robert)
40W297 Apache Ln
Huntley, IL 60142-8001
(h) 847 669 3821
(c) 847 845 6001
landings8e@aol.com

Freier, Norma J

225 Kelsey Rd
Lake Barrington, IL 60010-1589
(h) 847 381 1384
(w) 815 477 3667
mnjgps99@att.net

Haller, Ann C

15 Coventry Rd
Mendham, NJ 07945-1519
(h) 973 543 4223
ahaller@att.net

Haraldson, Nancy L

(Wayne)
378 W County Line Rd
Barrington, IL 60010-9635
(h) 847 381 2225
(c) 847 436 0530
nlhlv2fly@aol.com

Hickman, Carole J

259 W Kennedy Dr
Streamwood, IL 60107-1152
(h) 630 289 3945
(c) 847 951 0495
hckfly@aol.com

Hillman, Susan Ann

60 Greenwich Ct
Lake Bluff, IL 60044-1920
(h) 847 234 3118
(c) 847 219 6425
(w) 847 295 6414
sahillman@treasuryalliance.com

Hromek-Sawyer, Diane M

(Calvin)
2229 SW 43rd Ln
Cape Coral, FL 33914-6199
(c) 630 212 4336
dianehromek@cs.com

Jorgensen, Laurette

712 Delta Ave
Romeoville, IL 60446-1121
(h) 815 886 2586
(c) 708 359 1423
(w) 630 942 2755
limajuliet@yahoo.com

Kano, Larisa

27580 W Cuba Rd
Barrington, IL 60010-2770
larisakano@hotmail.com

Karas, Deborah Chisholm

20770 N Juniper Ln
Barrington, IL 60010-2900
(c) 847 477 3134
drdebbykaras@gmail.com

Kerwin, Andrea

9S160 Skylane Dr
Naperville, IL 60564-9449
(h) 630 946 6778

Kerwin, Joan (N)

200 Wyndemere Cir Apt E231
Wheaton, IL 60187-2463
(h) 630 665 0312
(c) 630 750 0642
joanakerwin99@gmail.com

Ketzeback, Dinah

811 S Lytle St Apt 206
Chicago, IL 60607-4116
(h) 708 267 6114
flyndk@yahoo.com

Klein, Donna G

(Wayne)
822 Chestnut Ln
Darien, IL 60561-3810
(h) 630 794 0400
(c) 630 674 1200
dgklein1@comcast.net

Koenig, Ashley Marie

6512 E Oak Hill Rd
Stillman Valley, IL 61084-9625
(c) 815 520 5068
ashleymkoenig@gmail.com

Kokesh, Louise Rogene (L)

330 Kon Tiki Dr Apt E5
Naples, FL 34113-8606
(h) 239 394 1164
lrkokesh@centurylink.net

Konger, Julia A

777 Church St Apt 142
Lake Zurich, IL 60047-1405
(h) 847 550 4803

Krause, Katerina

270 W Bute St Apt 1304
Norfolk, VA 23510-1435
(h) 773 319 1374
katkrause27@yahoo.com

LaPook, Gail Sue (AE)

155 E Mill St Apt 4
Wauconda, IL 60084-1845
(h) 847 526 4247
(c) 708 601 6219
flygailnow@aol.com

Linstromberg, Mary Elizabeth

159 E Mill St Apt 5
Wauconda, IL 60084-1847
(c) 224 558 8447
medc2@yahoo.com

Lukowitz, Ruth

7730 161st Pl
Tinley Park, IL 60477-1421
(h) 708 532 9347

Madsen, Cynthia S (AE)

(Ralph)
441 Elm St
Frankfort, IL 60423-1103
(h) 815 469 2631
(c) 815 405 0425
csmadsen2002@yahoo.com

Magon, Katherine M

(Dr Whitney Belcher)
3246 N Anchor Dr
Chicago, IL 60618-6134
(h) 773 604 5201
(c) 708 359 3862
cioc12@aol.com

Mann, Jill E

(David)
1117 N Britton Road
Union Grove, WI 53182
(h) 262 878 9203
jill@signaturearabians.com

Meznarsic, Debra L

36W081 Fieldcrest Dr
Saint Charles, IL 60175-5173
(h) 630 443 1433
(c) 630 726 1045
(w) 630 941 9160
fly2day@earthlink.net

Monaco, Madeleine J (AE,TC)

46 S Stonington Dr
Palatine, IL 60074-6494
(c) 847 431 1847
99mjm@sbcglobal.net

Monaghan-Manna, Heather M

7062 N Moselle Ave
Chicago, IL 60646-1212
(h) 773 775 6283
heath_bar3@hotmail.com

Muehlhausen, Barbara J

(Mark)
531 Merlin Dr
Schaumburg, IL 60193-4317
(h) 847 895 0056
(c) 847 404 6463
barbaramu@earthlink.net

Nealey, Sue

621 Berkshire Ct
Downers Grove, IL 60516-4919
(c) 630 456 3105
suefly2@hotmail.com

Nolan, Jamie Skoff

(John)
9046 Hillcrest Ln
Woodridge, IL 60517-7556
(h) 630 739 9280
(w) 630 415 9393
jnolan@depaul.edu

O'Hara, Ellen L (L,VG,CC)

(Jerry)
369 Forest Trail Dr
Oak Brook, IL 60523-1414
(h) 630 530 0903
ohara99@mac.com

Padron, Daniela

Unlisted per Member Request

Pintor, Mary Ann

10526 S 83rd Ct
Palos Hills, IL 60465-1859
mapintor@rocketmail.com

Prellwitz, Leslie W (IBD,VC)

(Grant)
1823 Lake Shore Dr
Romeoville, IL 60446-3941
(c) 630 698 5040
lprell99@gmail.com

Reinschmidt, Jessica

(Xan Steadman)
1120 Partridge Ave
Bolingbrook, IL 60490-3108
(c) 630 699 8983
pilotjess@gmail.com

Rickel, Joy Louise

133 Potomac Dr
Dyer, IN 46311-1321
(h) 219 671 9167
(w) 219 933 4067
j_rickel@sbcglobal.net

Roberts, Camilla

3126 W Richwoods Blvd
Peoria, IL 61604-1070
(c) 309 678 0848
flybaby170@comcast.net

Rolon, Pamela

1934 N Washtenaw Ave Apt 418
Chicago, IL 60647-7139
(c) 832 567 0256
av8trgurl@gmail.com

Rubin, Katherine Leah

229 Oakwood St
Hammond, IN 46324-1420
(c) 708 668 2415
airbear974@aol.com

Rucks, Lindy

(Bruce)
1011 Fairhills Dr
West Dundee, IL 60118-3138
(c) 847 624 1121
(w) 847 669 4088
rucksdds@hotmail.com

Ruggerio, Nicole

(Dominic)
6219 N Suffolk Dr
Peoria, IL 616215-2740
(h) 630 456 4079
(c) 312 286 3107
domnnic@hotmail.com

Sailer, Helen R (L)

8100 NW 27th Blvd Apt D215
Gainesville, FL 32606-8615
(h) 352 375 7896
hrs99@cox.net

Salgado, Cristina

934 N Winchester Ave Apt 1F
Chicago, IL 60622-4165
(c) 773 517 2977
salgadocristina2@gmail.com

Santori, Gina

(Richard)
4236 White Birch Dr
Lisle, IL 60532-1251
(h) 630 852 4972
(c) 630 852 0888
drginaire@sbcglobal.net

Schorsch, Sharon Ann (AECH)

27314 85th Pl
Salem, WI 53168-9300
(h) 262 889 4940
(c) 262 358 1420
sfschorsch@yahoo.com

Silagi, Barbara W (L)
6305 SE 158 Ct
Ocklawaha, FL 32179-2988
(w) 352 625 4911

Skiber, Carol Ann
1272 Golf View Dr
Woodridge, IL 60517-7704
(h) 630 910 5848
(c) 630 660 7379
skybones737@aol.com

Spaniol, Pamela Cecilia
(Keith)
4900 Turkey Run Rd
Sherman, IL 62684-8068
(h) 217 496 2146
spaniol@gcctv.com

Spear, Marie C
(Peter)
9000 226th Ct Unit 3B
Salem, WI 53168-9060
(c) 708 516 3342
mcspear41@gmail.com

Stam, Christina
6105 Knollwood Rd Apt 206
Willowbrook, IL 60527-2088
(c) 858 230 5573
cnstam@gmail.com

Stauff, Lisa M (F)
Unlisted per Member Request

Story, Mary Louise (L)
12931 Woodland Trl
Huntley, IL 60142-7818
(h) 847 515 1483

Syran Fox, Sidsel
Unlisted per Member Request

Szewczyk, Victoria Marie
(Steve)
19244 Wildwood Ave
Lansing, IL 60438-3756
(h) 708 474 9397
(c) 219 512 3537
stefanszewczyk@sbcglobal.net

Tao, Elaine (F)
1953 S Wells St
Chicago, IL 60616-4356
(h) 312 842 6449
elainetao20@yahoo.com

Thomas, Kristina Jo (AE)
(Stephen)
1003 Beech Bay Rd
Poplar Grove, IL 61065-8241
(h) 815 547 9425
(w) 815 544 3471

Treppa, Leslie
Unlisted per Member Request

Uznys, Linda Joyce
2565 Essex Dr
Northbrook, IL 60062-7027
(h) 847 975 6911
(w) 847 869 9700

Van Reeth, Joan D
(Philip)
C/O P J Van Reeth Jr
732 N Madison St
Woodstock, IL 60098-3337
(c) 815 334 0163

Weber, Joyce A
424 Clearmont Dr
Elk Grove Village, IL 60007-4648
(h) 847 956 0743

Wenk, Cindy Craig
(Wes)
1110 Foster Ave
Lake Bluff, IL 60044-1406
(h) 847 234 8438
(w) 847 433 8370
cindy@wenkinsurance.com

Wenk, Gail W
870 Carlyle Cir
Lake Bluff, IL 60044-1902
(h) 847 234 7592
gailwenk2@comcast.net

White, Alexandra Marie
3668 E 650 S
Peru, IN 46970-8515
(h) 765 244 7602
alexandramwhite@lewisu.edu

Whitney, Heather Renee (AE)
11801 Josephine Dr
Mokena, IL 60448-9429
(c) 708 691 1991
hhostert@yahoo.com

Williams, Scotty Harmon
(Will)
1172 W Cimarron St
Rialto, CA 92377-8839
(h) 909 875 1065

Winters, Marlene Kay
1515 E Central Rd Unit 460B
Arlington Hts, IL 60005-3360
(h) 847 956 7657
(c) 847 867 7895
winters4231@sbcglobal.net

Wojcik, Karyn
(David Nusbaum)
2877 Buckingham Dr Apt 303
Lisle, IL 60532-6225
(c) 630 244 0303
karynawojcik@gmail.com

Yowell, Lora E
(Richard Wells)
241 S Pick Ave
Elmhurst, IL 60126-3055
(h) 773 680 3503
lorayowell@gmail.com

Zahos, Megan
4953 Florence Ave
Downers Grove, IL 60515-3916
(h) 312 399 8720
meganzahos@hotmail.com

Zurcher, Susan Rapp
(Victor)
48W370 Chandelle Dr
Hampshire, IL 60140-8335
(h) 847 683 3421
(c) 224 623 3422
vmz@aol.com

Greater Cincinnati Chapter

Burrill, Samantha Joelle
231 Sabra Dr
Odenville, AL 35120-4737
(c) 334 434 2830
siburrs@hotmail.com

Chabrian, Margaret J
(Jerry)
3647 State Route 503 S
West Alexandria, OH 45381-9354
(h) 937 839 4647
(w) 937 839 4645
pchabrian@wai.org

Ferrell, Elizabeth Szoke
(Brett)
3708 Top Flite Ln
Mason, OH 45040-4716
(h) 513 492 7248
(c) 513 310 6124
(w) 513 762 1011
eferrell@fastmail.fm

Graumlich, Brenda J
(Tom)
2703 N Dearborn Rd
West Harrison, IN 47060-8839
(h) 812 637 5114
(c) 513 310 7218
bgraum@aol.com

Hegenberger, Kathleen Doran
3984 Gift Blvd
Johns Island, SC 29455-7705
(h) 843 557 1740
(w) 513 325 0280
kdhegenberger@gmail.com

Huck, Betty (AE, AECH, TC)
(Bob Stothfang)
7541 Tylers Hill Ct
West Chester, OH 45069-8682
(h) 513 325 7666
bettyhuck66@gmail.com

Lambert, Lindsey M
(Craig)
4710 Church St
Taylor Mill, KY 41015-1751
(c) 509 270 1070
flygirl16010@hotmail.com

Larsen, Patricia Lynn
16 Weebetook Ln
Cincinnati, OH 45208-3319
(h) 513 321 8938
plarsen340@earthlink.net

MacDonald, Ashley
5618 Tylersville Rd
West Chester, OH 45069-1125
(c) 314 974 5962
short874ever@hotmail.com

Martin, Heidi Diane
(Albert Teague)
4408 Forest Ridge Blvd
Dayton, OH 45424-4490
(h) 937 235 3130
hmartin001@aol.com

Morison, Janet Z
(Tim)
6700 Marvin Ave
Madeira, OH 45243-3110
(h) 513 272 0091
jmorison@cinci.rr.com

Russell, Robbin C
(Raymond)
880 Vintage Lake Ct
Dayton, OH 45458-4088
(h) 937 885 7556
(c) 937 478 0508

Greater Kansas City Chapter

Batterby, Janet L
(Robert)
39 Compton Ct
Prairie Village, SC 66208-5205
(h) 913 381 8040

Brandt, Emily C (F)
Unlisted per Member Request

Brouillet, Danielle
6429 SW Auburn Rd
Auburn, KS 66402-9502
(c) 618 713 7132
d_brouillet86@hotmail.com

Burrows, Donna Maria
(Gerry)
8122 S Enochs Mills Rd
Grain Valley, MO 64029-9150
(h) 816 229 1999
(c) 816 805 8058
skyhawk3gv@sbcglobal.net

Carnahan, Margaret Dennis
(Robert)
442 Hickory Hill Dr
Marshfield, MO 65706-8582
(h) 417 859 6979
pegcarnahan@cs.com

Clark, Deborah
(Phillip)
6824 Highway 131
Odessa, MO 64076-7315
(c) 816 853 3509
dclark233@comcast.net

Daflucas, Margaret Marie (TC)
202 NW 43rd Ter
Kansas City, MO 64116-1645
(h) 816 413 0965
(c) 816 668 5877
(w) 816 885 4002
mdaflucas@kc.rr.com

Darmitzel, Sarah Louise
(David)
7209 Washington St
Kansas City, MO 64114-1322
(c) 816 807 7196
sdarmitzel@gmail.com

Dickson, Marilyn L (L)
4624 Dover St
Kansas City, KS 66106-2560
(h) 913 362 1832

Engel, Allie
11723 Mackey St
Overland Park, KS 66210-1933
(h) 913 469 1918
(c) 816 392 8610
amengel@compasscontrols.com

Folsom, Karen A
(Jim)
447 Navajo Ln W
Lake Quivira, KS 66217-8693
(h) 913 268 6104
folsom447@att.net

Gnaedinger, Zoe
301 Anderson St Rm 220
Warrensburg, MO 64093-3007
zxcg58460@usmo.edu

Hamilton, Helen Louise (AECH)
Unlisted per Member Request

Haskin, Ariann D
(Mike)
1281 Highway TT
Bates City, MO 64011-8017
(h) 816 690 6676
(c) 816 985 6754
ariann1957@aol.com

Hedge, Anne-Marie A
(Frank Flink)
8347 Fontana St
Prairie Village, KS 66207-1825
(h) 913 648 1280
(c) 913 660 8893
(w) 913 588 0676
amhbluebird@earthlink.net

Underwiesen, Nancy A (CC)

12309 Baltimore Ave
 Kansas City, MO 64145-1745
 (c) 816 682 1555
 sunshinegirl212@aol.com

Jones, Loretta June

12022 Markham Rd
 Independence, MO 64052-2843
 (h) 816 252 1020
 (c) 816 686 6847
 pudlorpat@juno.com

Kliwer-Schulewitz, Karol Sue

(AE,SC) (Gregory)
 6935 Glenwood St
 Shawnee Mission, KS
 66204-1456
 (h) 913 384 5316
 (w) 913 397 8200 x1319
 kskliwer@aol.com

Koss, Jessica

Unlisted per Member Request

La Salle Bjelica, Margaret Ann

(Paul)
 7415 Highway W
 Smithville, MO 64089-8269
 (h) 816 532 5445
 (c) 816 853 6000
 mabjelica@aol.com

Miller, Lesley G

108 SW Monroe St
 Lees Summit, MO 64063-2227
 (h) 908 789 8657
 (w) 732 388 5112 x130
 lesleyblueskies@aol.com

Norris, Kelli Kae

208 Pershing Rd
 Joplin, MO 64804-8910
 (h) 417 781 4140
 (c) 417 540 1226
 knorrisman@msn.com

Poce, Rita

(Phil)
 20305 W 94th Ter
 Lenexa, KS 66220-3648
 (c) 913 568 1128
 rpoce12@gmail.com

Pons-Sepsis, Angela

Antoinette (George)
 11317 W 144th St
 Overland Park, KS 66221-8037
 (h) 913 851 9580
 asepsis@kc.rr.com

Ratley, Sarah Lee (L)

PO Box 6973
 Shawnee Mission, KS
 66206-0973
 (c) 913 669 8626
 sratley@earthlink.net

Robbins, Rennie

(E P Davis)
 6230 Wall St
 Kansas City, MO 64151-3172
 (c) 816 896 8202

Schneider, Mary-Ellen

(Charles)
 PO Box 545
 Osceola, MO 64776-0545
 (h) 417 646 5552

Seck, Etta

319 NE Park Cir
 Kansas City, MO 64116-2644
 (h) 816 453 2202
 erseck@earthlink.net

Sumner, Jennifer

(Colin)
 2224 NE 73rd St
 Gladstone, MO 64118-2315
 (c) 816 912 8499
 ladyjkc@yahoo.com

Vanecek, Barbara Joan (SC)

(Fred)
 5103 NW 67th Ter
 Kansas City, MO 64151-1966
 (h) 816 741 1740
 (c) 816 210 9582
 (w) 816 691 2000
 bv64151@gmail.com

Vukits, Barbara J

(Ed)
 14822 Black Oak Dr
 Smithville, MO 64089-8154
 (h) 816 873 3035
 (c) 616 822 5996
 bjvukits@gmail.com

Walker, Renee

7067 Chad Ln
 Joplin, MO 64804-8654
 (h) 417 659 9572
 (c) 417291 0827
 (w) 417 781 4613
 drreeneent@yahoo.com

White, Jacqueline Dianne

(Tim)
 18149 Goddard St
 Bucyrus, KS 66013-9093
 (h) 316 866 2914
 (w) 913 782 8212
 dianne@kannsassircraft.com

Willerth, Jeanne Given

(AE,MCC) (Joe)
 4500 SW Bowsprit Dr
 Lees Summit, MO 64082-4715
 (h) 816 537 8820
 (c) 816 679 6084
 willerth1@comcast.net

Greater St. Louis Chapter**Amerson, Kayleen M**

(Gary)
 3670 Amerson Dr
 Century, FL 32535-3157
 kamerson@hotmail.com

Auerbach, Linsay Ann

(Greg)
 3617 Buckland Ct
 Swansea, IL 62226-7499
 (c) 662 352 9999
 linsay_jannusch@hotmail.com

Billings, Patrice F

(Brenda A Fraser)
 6 Jonathan Ct
 Defiance, MO 63341-1331
 (h) 636 398 6705
 (c) 314 704 6705
 mooncopter@gmail.com

Board, Betty Blackley

15401 Legacy Way
 Haymarket, VA 20169-6108
 (h) 703 853 3888
 bettyboard2007@comcast.net

Boyd, RoseMary

1743 Blue Oak Dr
Chesterfield, MO 63017-4632
(h) 918 430 5663
rosemaryboyd@rosemaryboyd.com

DeLean-Weber, M Lynn (F)
(Martin)

13728 Shawnee Valley Rd
Marthasville, MO 63357-1792
(h) 636 433 2055
(c) 314 401 4498
ldweber@centurytel.net

Estes, Samantha (F)

405 Brellinger St
Columbia, IL 62236-2855
(c) 618 795 3560
samantha.estes@gmail.com

Fullgraf, Rosalind R (L)

PO Box 316
Hermann, MO 65041-0316
(h) 314 821 5548

Hanthorn, Melissa (AE)

7720 Gissler Ave Apt 1E
Saint Louis, MO 63117-1558
(c) 314 625 8637
melissahanthorn@gmail.com

Hobbs, Shelby (F)

2901 Devondale Pl
Saint Louis, MO 63131-2519
(h) 314 395 4062
(c) 314 809 0972
skhobbs@skeltons.us

Kerner, Carol M

(Frank)
1218 Kingstowne Pl
Saint Charles, MO 63304-7776
(h) 636 939 3322
(c) 314 402 6853
carolkerner@sbcglobal.net

Laws, Amy Elizabeth (L)

6655 N Shauna Drive
Prescott, AZ 86305-8598
(c) 928 443 8738

Lee, Nelda Kaye

418 Mayfair Dr
Ballwin, MO 63011-1560
(h) 636 391 6882
(c) 314 705 0751
neldaklee@outlook.com

Leve, Fran K

(Norman)
12315 Boothbay Ct
Saint Louis, MO 63141-8119
(h) 314 469 5976
(c) 314 488 6957
franleve@me.com

Lissant, Bettye L

1514 Marseilles Dr
Bonne Terre, MO 63628-9342
(h) 573 562 7396

Matheis, C Arline Sue (L)

137 Gay Ave
Clayton, MO 63105-3664
(h) 314 721 5203
sweetsuccess@charter.net

Mongiovi, Anne Marie

(Gene Franklin)
625 Woodland Ct
Troy, IL 62294-2238
(h) 618 667 7188
amongiovi@charter.net

Murry, Jean Emily

(VC,SC,MCC) (Edward)
33 Oakland Hills Dr
Chesterfield, MO 63017-3247
(h) 314 469 3541
jeanemilym@att.net

Norman, Martha (L,TC)

160 Cedar Ln
Ironton, MO 63650-4159
(h) 573 546 7472
marthan@centurytel.net

Rawlings, Irene Marie

Unlisted per Member Request

Rossini, Nina

(Danny Rothe)
1211 Bengel St
Springfield, IL 62702-4231
(h) 217 528 9223
(c) 217 280 0648
flyingfin1@aol.com

Schroeder, Raquel

Unlisted per Member Request

Storm, Patricia

4150 Highway M
Cabool, MO 65689-9597
(c) 417 259 1823
patricia.storm@gmail.com

Tonsing, June

Unlisted per Member Request

Walsh, Mary Margaret (L)

Saint Louis, MO 63126-2326
marymwals@yahoo.com

Willmann, Janis Q

(Don)
21 Eagle Chase Ct
Saint Peters, MO 63376-4661
(h) 636 278 1802
(c) 636 578 4760
(w) 314 543 7201
jqwillmann@msn.com

Yunger, Libby Marie

(AECH,CC)
155 N Hanley Rd Apt 300
Saint Louis, MO 63105-4109
(h) 314 725 0428
libbygirlpilot@gmail.com

Zoller, Krista

1927 Senate St Apt B
Saint Louis, MO 63118-1747
(h) 609 442 1394
kristalzoller@gmail.com

Indiana Chapter**Abbott, Myra**

(Paul)
PO Box 373
Crawfordsville, IN 47933-0373
(h) 765 866 1212
(c) 765 376 6113
mdunnaabbott@aol.com

Abel, Melanie Marie

(Elliot Austin)
1838 S 7th St
Terre Haute, IN 47802-2318
(c) 317 366 5758
melanie.abel1@gmail.com

Anthony, LeAnn D

7652 Wickfield Dr
Indianapolis, IN 46256-4034
(h) 317 440 5145
av8trixl@aol.com

Barger, Janet

PO Box 2061
Bedford, IN 47421-7061
(h) 812 275 4803
(c) 903 780 7019
skytribble@aim.com

Bordner, Kayleigh J
2603 E 400 S
Bringinghurst, IN 46913-9567
(c) 765 860 3762
kbordner@sycamores.
indstate.edu

Brown, Virginia Ruth (L)
6898 N Clinton St
Terre Haute, IN 47805-1362
(h) 812 466 2229

Brunni, Stephanie (F)
9485 W County Road 600 S
Greensburg, IN 47240-9023
(c) 812 716 0257
sbrunni12@gmail.com

Danko, Brittany (F)
Unlisted per Member Request

DeBaun, Betty Eilene (L)
4 E Woodsdale Dr
Terre Haute, IN 47802-4929
(h) 812 917 2597
(c) 818 208 1870
bdhuf20060@aol.com

Guthrie, Linda Ann (CC,MCC)
428 N Washington St
Versailles, IN 47042-9693
(c) 812 756 0281
(w) 812 689 6400
ladyaviator1@comcast.net

Honeycutt, Shannon
4015 Blackwood Ct
Indianapolis, IN 46237-3840
(c) 317 997 7974
indydesignhub@yahoo.com

Huffman, Melissa D (F)
120 S Teddy Bird Ln
Bedford, IN 47421-6665
(h) 812 275 5579
(c) 812 345 9730
(w) 812 279 9839
flygirl102391@gmail.com

Lowe, Debra J
PO Box 184
Battle Ground, IN 47920-0184
(h) 765 414 3519
(c) 765 491 8515
dlowe99919@gmail.com

Maciejewski, Brittany
303 E 1st Rd
Plymouth, IN 46563-7325
(c) 574 210 7620
brittanymaciejewski@
outlook.com

Moore, Mildred Jeannette
(L,VC)
12130 Old Meridian St Apt 209
Carmel, IN 46032-8789
(c) 317 201 1413

Morisen, Krista L (F)
Unlisted per Member Request

Neal, Jo
1555 State St
Garner, IA 50439/8758
(h) 641 519 1053
(c) 641 430 1124
jo.neal@hotmail.com

Ozburn, Martha (L)
(Virgil)
4408 S Hoyt Ave
Muncie, IN 47302-8808
(h) 765 284 9861

Redding, Mary Emilie
(Bloor)
7530 Washington Blvd
Indianapolis, IN 46240-2863
(h) 317 253 0022
(c) 317 682 8366
mer147db@aol.com

Reynolds, Nellie Margaret (L)
216 20th St # 1
Bedford, IN 47421-4432
(h) 812 275 6115
nreynolds220@comcast.net

Ross, Leah
2160 Gannon Rd
West Terre Haute, IN
47885-9677
(h) 812 240 3272
leah3272@yahoo.com

Sears, Susan C (SC)
6080 Wingedfoot Ct
Indianapolis, IN 46254-1133
(h) 317 297 2540
susanmouse@aol.com

Smith, Dorothy Jean (L)
6440 Emerald Springs Dr
Indianapolis, IN 46221-4184
(h) 317 775 1544

Sweatt, Catherine
(Jeffrey)
817 Durkees Ferry Rd
W Terre Haute, IN 47885-8512
(h) 812 535 1245
(c) 812 208 0817
(w) 812 235 0100
cathisweatt@yahoo.com

Van Etten, Lynn T
5364 Tottenham Cir
Terre Haute, IN 47803-9420
(h) 812 877 2585
lvanetten@ma.rr.com

Votava, Candice (F)
301 Union St
Bloomington, IL 61701-1672
(c) 920 203 7731
cmvotava103@gmail.com

Warren, Nancy Jane
2748 Lafayette Ave
Columbus, IN 47201-2915
(h) 812 372 2769
(c) 812 350 9587
nancyw99@comcast.net

Zimmerman, Donna
(Ron)
4465 W Stones Crossing Rd
Greenwood, IN 46143-9405
(h) 317 535 9180
(c) 317 797 3916
dzimmermanphd@gmail.com

Indiana Dunes Chapter

Ash, Nancy J
428 Laurel Dr
Trail Creek, IN 46360-6515
(h) 219 879 4752
njash@earthlink.net

Austin, Diana Payne (L,TC)
211 Weblos Trl
Valparaiso, IN 46385-5341
(h) 219 462 9941
(c) 219 241 7865
diana.pilot@gmail.com

DeBlock, Tricia
(AECH,CC,MCC) (Kurt)
546 212th Pl
Dyer, IN 46311-1425
(c) 708 935 3144
tricia.deblock@gmail.com

Fleming, Pamela Kay (L)
149 Sagamore Pkwy
La Porte, IN 46350-5284
(h) 219 326 8008
(w) 219 326 1976
pkf99@netscape.com

Forcey, Marcia Lee
668 E 900 N
Westville, IN 46391-9442
(h) 219 921 0211
(c) 219 728 7835
marciaforcey@yahoo.com

Graham, April
610 1/2 Valparaiso St
Valparaiso, IN 46383-4980
(c) 601 543 8055
amgraham9@gmail.com

Handtke, Heidi (F)
3777 W 625 N
Michigan City, IN 46360-9692
(c) 219 575 7008
handtke7@aol.com

Horvath, Marilyn G
(John)
1019 Cedar St
Elkhart, IN 46514-2366
(h) 574 522 6889
mrlnify@aol.com

Karp, Audrey J
14291 Delaware St
Crown Point, IN 46307-9731
(h) 219 663 7751
mckarp@netnitco.net

Kohn, Mary I
18334 Balston Cir
South Bend, IN 46637-6010
(h) 574 243 9279
(w) 574 271 0004
mkohntrustlaw@gmail.com

Longenecker, Judy A
(James)
25508 County Road 126
Elkhart, IN 46517-9188
(c) 574 536 9867
jdalonge@aol.com

Mattingly, Linda Marie (AE)
2675 Dearborn St
Lake Station, IN 46405-1456
(h) 219 962 9205
lindamattingly39@yahoo.com

McDonald-Waugh, Tonya Lee
(George)
526 Cross Community Rd
Bristol, TN 37620-1526
(h) 423 742 0576

Murdock, Christine
Unlisted per Member Request

Nappi, Melissa (WC)
652 Coleman St SE
Grand Rapids, MI 49508-7400
(c) 708 527 0406
penguinpilot@gmail.com

Pergher, Lynn
Unlisted per Member Request

Rausch, Erin Joy
(Adam)
10100 Wescott Dr
Granger, IN 46530-6055
(h) 574 256 5232
(c) 317 517 1764
erinrausch@alumni.purdue.edu

Schott, Emily (F)
1900 Garland Circle Dr
Valparaiso, IN 46383-1161
(c) 219 246 7639
emilyschott49@yahoo.com

Shaum, Tania J
3526 Gordon Rd
Elkhart, IN 46516-5222
(h) 574 293 3235

Starkey, Keegan
436 15th Ave NW
DelMotte, IN 46310-8306
(h) 219 313 4909
(c) 219 252 9832
keegangstarkey@gmail.com

Topp, Janice Irene
531 Greening Rd
Westville, IN 46391-9451
(h) 219 926 4870
janice.topp@frontier.com

Webb, Phyllis Marie (L)
2263 Radcliff Cir SE
Grand Rapids, MI 49546-7725
(h) 616 575 9000
webb0119@umn.edu

Welsh, Janice Marie
(AE,AE Chair,VC) (Larry)
9132 W 250 S
La Porte, IN 46350-9507
(c) 216 540 9536
jwelshcfi@yahoo.com

Wint, Margaret H (SC)
(Michael)
2730 Hickorywood Ln SE
Grand Rapids, MI 49546-7433
(h) 616 940 0853
(c) 616 540 4113
magwint@hotmail.com

Intercollegiate Internet Chapter

Bailey, Carole
6234 W Blackhawk Dr
Glendale, AZ 85308-6794
(h) 623 388 6637
carole77@cox.net

Foster, Barbara Louise
(Franklin Hicinbothem)
35 Drialo Dr
Allentown, NJ 08501-1524
(h) 609 259 3373
(c) 609 462 1736
(w) 724 387 7242
travelingirl@optonline.net

Landwehr, Kristen
409 Cambridge St
Grand Forks, ND 58203-2836
(h) 763 515 1050
(c) 763 202 1059
kristen.landwehr@my.und.edu

Iowa Chapter

Barber, Jennifer

202 Lakeshore Dr
Nashua, IA 50658-9448
(c) 641 330 6137
(w) 319 236 2322
jen265@gmail.com

Berg, Carol M

1014 E Anson St
Marshalltown, IA 50158-3524
(h) 641 752 4380
carolberg41350@q.com

Berg, Jane Ann

(Michael)
813 15th Ave Apt 8
Oskaloosa, IA 52577-4171
(h) 641 676 4678
flygirl1984.jb@gmail.com

Crawford, Kay P

(Michael)
13080 Cedar Crest Ln
Clive, IA 50325-8750
(h) 515 267 8951
kcrawf1077@gmail.com

Dhuna, Ahmi (F)

2500 Gnahn Street
Burlington, IA 52601-4416
(h) 319 752 2877
(c) 319 850 1992
ahmidhuna@gmail.com

Dougherty, Elizabeth Irene

(David Cheung)
2847 Plaza Rojo
Santa Fe, NM 87507-6521
(c) 641 485 0382
(w) 641 752 7500
eidougherty@gmail.com

Farnham, Evelyn V

3239 Garfield Ave
Gowrie, IA 50543-7540
(h) 515 352 3986
paulevelyn@wccta.net

Fitch, Elaine E (TC)

(William)
998 Mayfair Ct
Dubuque, IA 52003-8509
(h) 563 557 9480
eblueskies@aol.com

Gardinier, Minnetta V

(G,NS,WS,WC)
1527 Muscatine Ave
Iowa City, IA 52240-6232
(c) 319 331 6235
(w) 319 335 6735
m.gardinier@gmail.com

Gaskins, Niki

Unlisted per Member Request

Hammonds, Sarah (F)

150 31st St
Marion, IA 52302-3947
(c) 319 432 5785
sarah.hammonds@gmail.com

Higgins, Celma Joyce

6488 Saratoga St
New Virginia, IA 50210-9128
(c) 515 669 3375
pchiggins1969@gmail.com

Hoffman, Regina

3357 Jamestown Ave
Walker, IA 52352-9206
(c) 319 213 0483
hoffmanr246@peacocks.uiu.edu

Kimball, Mary Ellen

(James)
1015 Lakeshore Dr
Osceola, IA 50213-1604
(h) 641 342 4272
kimball@jowatelecom.net

Kyle, Lara

(Todd)
5 Country Club Pl
Clear Lake, IA 50428-1218
(c) 515 460 3656

Lockard, Lisa A

(Ted)
416 NW 58th Pl
Des Moines, IA 50313-1354
(h) 515 276 4031
(c) 515 480 8859
(w) 515 965 7090
lisabachman@aol.com

Matthews, Martha Ann

(Alan)
4516 82nd St
Urbandale, IA 50322-1035
(h) 515 254 1105
(c) 515 979 2279
(w) 515 281 2535
martha@matthfam.com

McCartan, Beth

(Gary)
51217 225th Ave
Pocahontas, IA 50574-8601
(h) 712 335 4382
(c) 712 358 2384
mccartan724@msn.com

McCarville, Katherine (VC)

PO Box 247
Fayette, IA 52142-0247
(h) 563 425 5233
(c) 563 542 3590
mccarvillek@uiu.edu

McGee, Deb (TS,SC)

(Dan)
2412 W 10th Ave
Indianola, IA 50125-9473
(c) 515 490 8912
themcgees@mchsi.com

Myren, Jennifer (F)

(Janson)
1505 Valentine Cir
Marion, IA 52302-8910
(c) 563 650 0342
jennylewis@gmail.com

Sokolowski, Diane

(Dan)
2515 S Lakeview Ct Unit 402
Clear Lake, IA 50428-2906
(c) 402 219 1147
dpilot47@windstream.net

Stigler, Karolyn Kay Kimble

(George Lee)
4616 William Dr
Waterloo, IA 50701-9742
(h) 319 233 6728
(c) 319 240 8618
(w) 319 286 2344
karo_stigler@iand.uscourts.gov

Trausch Lagen, Collette

C/O Jennifer Trausch Hensley
419 Spyglass St
Meadowlakes, TX 76854-6419
(c) 210 216 2274
jenniferhensley10@gmail.com

Visser, Jeneanne (CC)

(Nancy L DeVore)
2305 NE 11th St
Grimes, IA 50111-4711
(h) 515 986 9246
(c) 515 240 5272
(w) 515 440 6997
jvimage@msn.com

Walton, Jan

1660 Marion Airport Rd
Marion, IA 52302-9625
(h) 319 377 0457
(c) 319 721 3994
janwalton@earthlink.net

Kentucky Bluegrass Chapter**Adams, Allison M (F)**

1099 Harry Wise Rd
Lawrenceburg, KY 40342-9208
(h) 502 839 8951
(c) 502 517 2596
meloncoly@aol.com

Batto, Jeannie

Unlisted per Member Request

Blevens, Robin Lee

(George)
PO Box 1259
Shepherdsville, KY 40165-1259
(h) 502 543 7321
(c) 502 376 3613
(w) 502 957 2405
robin.blevens@yahoo.com

Bogardus, Amy Jane

(Gerard)
668 Seminole Trl
Danville, KY 40422-1781
(h) 859 236 5122
(c) 859 583 5425
(w) 859 236 1130
amyjane@roadrunner.com

Bornwasser, Louise Weisser

7117 Covered Bridge Rd
Prospect, KY 40059-9642
(h) 502 228 0972
(w) 502 592 2826
weezeeb@aol.com

Carver Weyhmuller, Julee

(Luke)
2523 Allentown Rd
Sellersburg, IN 47172-9714
(h) 502 550 8550
julee41set@msn.com

Casini, Angela Jane

(Michael)
4424 Logans Fort Ln
Lexington, KY 40509-8552
(h) 859 309 3707
(c) 589 492 1882
aladypilot@sprintmail.com

Church, Elizabeth J (TC)

2509 Gardiner Ln
Louisville, KY 40205-3003
(h) 502 451 7266
(c) 502 905 0084
modkaf_95@bellsouth.net

Coleman, Christine

(Denzil)
PO Box 610
Morgantown, KY 42261-0610
(h) 270 526 4604
(c) 270 999 1683
portercoleman@bellsouth.net

Donner, Teresa Marie

(AE, AECH, TC)
16410 Donnington Ct
Louisville, KY 40245-4275
(c) 502 419 7938
terri.donner@yahoo.com

Eddy, Rachel Lynn (F)

2106 Buechel Bank Rd Apt 65
Louisville, KY 40218-3538
(c) 502 409 2132
raeeddy.amt@gmail.com

Gebler, Janet Rose

(Douglas)
61 Briarwood Cir
Elizabethtown, KY 42701-8946
(h) 270 737 6038
(w) 270 300 0266
gebler2@bbtel.com

Glisson, Susan Marie (MCS, VC)

(Hardee)
8020 Chapel Hill Dr
Evansville, IN 47712-2888
(c) 812 453 9994
smgflyer1@gmail.com

Hankla, Erin Paige

1038 Della Dr
Lexington, KY 40504-2219
(c) 859 979 7827
(w) 502 564 0296
paige.hankla@gmail.com

Hettinger, Maggie Herde (CC)

(Frank)
131 E Pioneer Ct
Lebanon Junction, KY
40150-8214
(h) 502 543 3677
(c) 502 303 3944
mhettinger@mac.com

Hosein, Shantel Atisha (F)

(Raphael Jackson)
6 Ashmore Dr
Frankfort, KY 40601-2304
(h) 502 223 6692
shantel.hosein@gmail.com

Kastanas, Gaynell R

4649 Highway 44 E #B
Sheperdsville, KY 40165-6380
(h) 502 921 2632

King, Beth (F)

2238 Kaelin Ave
Louisville, KY 40205-2608
(c) 502 802 9328
xcmommy@aol.com

LeMaster, Sherry R

(John Riddle)
802 E Euclid Ave
Lexington, KY 40502-1966
(h) 314 440 3671
(w) 859 269 2203
sherry.lemaster@edwardjones.com

Lundberg, Sandra

(Gary)
168 Airport Rd
Taylorsville, KY 40071-9507
(c) 502 744 9572
anchoragequilter@aol.com

McCollom, Anne Spalding

(Perry)
1518 Hawkshead Ln
Louisville, KY 40220-3825
(h) 502 499 8885
(c) 502 551 1802

Moore, Kaye Combs (L)

PO Box 910886
Lexington, KY 40591-0886
(c) 859 338 6107
kcmoore99@gmail.com

Moseley, Betty H

3466 Rabbits Foot Trl
Lexington, KY 40503-3744
(h) 859 266 0852
(c) 859 533 2985

Palacio, Marisa

17 Norwich Pl
Somerset, NJ 08873-4913
(c) 937 689 8851
marisapalacio@hotmail.com

Patterson, JoAnne

(James)
5612 Wolf Pen Trce
Prospect, KY 40059-9630
(h) 502 228 8127
aviatrixjap1@aol.com

Poelma, Christine Renee

(AE, SC) (Stephan Korner)
7316 Glen Arbor Rd
Louisville, KY 40222-4043
(h) 502 412 2777
(w) 502 500 0763
kanfly@hotmail.com

Ralston, Jane (L)

3522 Graham Rd
Louisville, KY 40207-4358
(h) 502 721 0488
mjrjalston8@aol.com

Russell, Carol (F)

1310 Fincastle Rd
Lexington, KY 40502-1913
(h) 859 266 5225
(c) 859 492 4501
cz@qx.net

Samara, Irwina F (F)

2519 Wallace Ave Apt D3
Louisville, KY 40205-2245
(c) 502 602 5803
rweena.samara@gmail.com

Sheehan, Lila K

(Ed)
9010 Whippoorwill Rd
Louisville, KY 40229-1050
(h) 502 964 0138
shecoindustries@yahoo.com

Smith, Maggie (F)

213 Big Eddy Rd
Frankfort, KY 40601-8964
(h) 502 875 6149
(c) 502 320 4771
maggiesmith719@yahoo.com

Stafford, E Diane

(Ed)
5124 Haycraft Rd
Owensboro, KY 42301-8101
(h) 270 683 9117

Thompson, Erin Bliss (CC)

(Michael)
500 Ponderosa Pl
Shepherdsville, KY 40165-8400
(c) 502 428 1713
eblistt@windstream.net

Ubelhor, Cynthia

(Brad)
3927 Booker Ave #B
New Albany, IN 47150-9787
(c) 952 393 1801
ubelhor.pro@gmail.com

Whalen, Madeline (F)

6010 Waterfall Way
Prospect, KY 40059-7504
(h) 502 429 5137
(c) 502 974 8880
mdwhalen@crimson.ua.edu

Williams, Victoria (AE)

520 Creekside Dr
Shelbyville, KY 40065-7320
(c) 865 314 6012
toritruewilliams7@gmail.com

Yost, Doreen (WC)

(Joe)
2607 Autumn Way
Sellersburg, IN 47172-8103
(c) 502 718 2292
doreenyost@yahoo.com

Lake Erie Chapter**Adams, Meigs K (AECH)**

68 W Case Dr
Hudson, OH 44236-2733
(h) 330 650 4846
pxadams@aol.com

Andreadis, Athena A

Unlisted per Member Request

Axelrod, Beatrice

(Larry)
3365 Boulder Patch
Reno, NV 89511-3260
(h) 775 853 8410

Barris, Bernice M

5480 Highland Rd
Cleveland, OH 44143-1956
(h) 440 449 1054

Becherucci, Ruth J

1785 Blackberry Ln
Orville, OH 44667-9440
(h) 330 930 0075
rjh@zoominternet.net

Downey, Deborah Anne

11460 Foxhaven Dr
Chesterland, OH 44026-1428
(h) 440 729 0402
(w) 440 421 3040
dldowney@roadrunner.com

Fee, Charlene

711 E 1st St Apt 11E
Sanford, FL 32771-1405
(h) 407 323 8372
cfee09@cfl.rr.com

Fulks, Donna G

3334 Kendelmarie Way
Dublin, OH 43017-1441
(h) 614 734 9778
(c) 614 738 0438

Grant, Darlene Keister

30567 Cottage Dr
Westlake, OH 44145-1802
(h) 440 835 2916
(c) 216 533 8883
dkgrant29@yahoo.com

Henry, Alice Katherine

35811 Sherwood Ln
Willoughby Hills, OH 44094-8417
(h) 440 942 6511
(c) 440 488 4789
(w) 440 951 6700
alicehenry@ncweb.com

Jewett, Delores Grace (AE)

(Harlan)
5853 Deerview Ln
Medina, OH 44256-8030
(h) 330 725 8201
(c) 330 304 6906
deloresjewett@aol.com

Kettunen, Christine Marie

6014 N Ridge W
Ashtabula, OH 44004-8804
(h) 440 969 1380
(c) 440 812 0402
(w) 440 576 3023 x111
chris.kettunen@odh.ohio.gov

Mitrovich, Rona W

159 Seaborn Dr
Willowick, OH 44095-4620
(h) 440 278 4997
rwnpilot@yahoo.com

Moore, Evelyn R (TC,MCC,WC)

(James)
5889 Birchwood Dr
Mentor, OH 44060-2043
(h) 440 257 2793
ermoore@oh.rr.com

Sammon, Helen M (L)

4736 Morningside Dr
Cleveland, OH 44109-4560
(h) 216 741 3764

Sochacki, Jennifer A

(Kevin)
6451 Oak Point Ests
Lorain, OH 44053-1875
(c) 440 225 3165
(w) 440 444 6379
jsochacki@ldgdental.com

Spagnola, Sherri A (VC)

2247 Augustine Dr
Parma, OH 44134-4741
(h) 216 970 5573
sherri322@gmail.com

Stocker, Carol M (SC)

13140 Gar Hwy Ste B
Chardon, OH 44024-9283
(h) 440 285 9635
(c) 440 382 3090
(w) 440 710 5419
stockercarolm@gmail.com

Sturman, Dorothy Crafts

(John)
4336 Grannis Rd
Fairview Park, OH 44126-1530
(h) 440 331 0521
dcsturman@cox.net

Syme, Jennifer Jewett

(John)
8393 Westfield Rd
Seville, OH 44273-9552
(h) 330 769 8393

Takacs, Christine Clair

(Bob)
112 Park Ave
Chardon, OH 44024-1331
(h) 440 286 9773
(c) 440 226 1051
crisctakacs@windstream.net

Tolerton, Joyce

(Robert)
5968 Oakhill NE
Alliance, OH 44601-9434
(h) 330 875 3769
(c) 330 581 9278
(w) 330 821 1220
skis@copper.net

White, Kara (F)

(Adam)
2330 Glenwood Dr
Twinsburg, OH 44087-1317
(c) 216 712 1446
karamartinelli@gmail.com

Wood, Nancy Eileen (CC)

(James)
31 Clinton St
Hudson, OH 44236-2899
(c) 330 730 0262
newood42@me.com

Michigan Chapter**Acker, Nicki R (MCC)**

(Richard)
9015 E Coleman Rd
Coleman, MI 48618-9660
(c) 989 621 8666
acker1nr@cmich.edu

Baginski, Lynn Yvonne

(Tom)
3037 Ridgemont St
Commerce Township, MI 48382-3875
(h) 248 363 8959
(c) 248 330 0076
tfsheena@ameritech.net

Beatty, Alison (F)

907 Raymond St
Ann Arbor, MI 48103-4533
(c) 734 846 6135
the.second.swordsman@gmail.com

Brady, Reagen

1744 Peavy Rd
Howell, MI 48843-8850
(c) 810 360 9263
reabrad25@gmail.com

Burris, Kelly K

13 Devonshire Rd
Pleasant Ridge, MI 48069-1209
(c) 248 882 8531
kburris@brinksgilson.com

Creason, Mary Rawlinson

(L,AE) (William)
824 Lake Ave
Grand Haven, MI 49417-1718
(h) 616 842 9658
(c) 616 402 0672
northernbill52@gmail.com

Denton, Sandra S

Unlisted per Member Request

Duggan, Rebecca Shannon

(SS,SC)
Unlisted per Member Request

Eby-Buck, Gloria Joyce

(Vernon)
7030 Rathbun Rd
Birch Run, MI 48415-8443
(h) 989 574 6377
gbuck7030@gmail.com

Evans, Elaine Kay

(Richard)
PO Box 848
Union Lake, MI 48387-0848
(h) 248 535 1021
elaineeke@me.com

Goodwin, Barbara Ann (AE)

(Robert)
55 N 2nd St
Kalamazoo, MI 49009-8574
(h) 269 375 9399
(c) 269 720 6887
barbg26@gmail.com

Gougeon, Carrie

4461 Clayborne Dr
Kalamazoo, MI 49009-2306
(c) 269 806 6134
wmugirl40@hotmail.com

Gowans, Mary Jane

929 Trafalger St
East Lansing, MI 48823-1326
(h) 517 351 6136
gowans@msu.edu

Hagg, Helen

101 Perry St Apt 119
Grand Ledge, MI 48837-1389
(c) 502 472 0579
hagg.helen@gmail.com

Haley, Carolyn Ann

PO Box 299
Drummond Island, MI
49726-0299
(h) 906 493 5806

Hasper, Heather (F)

PO Box 2757
Belleville, MI 48112-2757
(h) 907 275 7474
747sp@arctic.net

Haynes, Linda Campbell

(John)
3500 Circle Lake Ln
Knoxville, TN 37920-2809
(h) 865 609 8725
(c) 865 209 0120
hayneslindac@gmail.com

Heard, Karla (F)

Unlisted per Member Request

Heitmeyer, Kimberly

9553 Eden Dr
King George, VA 22485-4153
(h) 560 273 9805
kimberlymheimeyer@gmail.com

Hornsby, Dorothy

3210 E Monroe Edy
Midland, MI 48642-7247
(h) 989 631 4342
(c) 989 798 6084
dotsby@aol.com

Jordan, Linda Ann

(Ken)
1304 Jimenez Ct
The Villages, FL 32159-0034
(h) 352 350 7140
(c) 248 971 8788
linda@jordanhome.us

Ketten, Andrea (F)

(William J Moylan)
25896 Wilson Dr
Dearborn Heights, MI
48127-4110
(h) 313 565 5242
(c) 313 303 6838
a.ketten@aol.com

Langrill, Linda Hert

701 Columbia Rd
Midland, MI 48640-3492
(h) 989 631 4530
(c) 989 859 9268
langrill.linda5@gmail.com

LaPoint, Katelyn (F)

32884 S Maxton Rd
Drummond Island, MI
49726-9521
(c) 906 322 6365
katelynlapoint@yahoo.com

Lekarczyk, Marla Ann

(Andy)
11241 Clyde Rd
Fenton, MI 48430-9537
(h) 810 632 4975
(w) 810 632 4837
midiversified@hotmail.com

Lewinski, Barbara Jean (AECH)

(Gary)
798 Mangum Rd
Marquette, MI 49855-9266
(c) 906 249 9515
pilotbarb@gmail.com

MacLeod, Martha Lozar

(Donald)
963 Nanette St
Tawas City, MI 48763-9310
(c) 989 362 8473
bunny19@earthlink.net

Millard, Joyce J

(Kenneth)
2903 Wooddale Dr
Jackson, MI 49203-3765
(h) 517 750 4238
arborwoods@yahoo.com

Miller, Katherine Ada

3911 Applewood Rd
Midland, MI 48640-2682
(h) 989 839 2723
(c) 989 750 8659
op1etheflyboy@gmail.com

Miller, Shannon (CC)

(Justin)
121 Washinton Ave Apt 1801
Minneapolis, MI 55401-2134
(h) 269 267 4180
shanskier@gmail.com

Moylan, Mary

(George)
12161 Three Oaks Ln
St Charles, MI 48655-9575
(h) 989 865 9849
(c) 989 245 0196
mlmoylan@mac.com

Ojala, Claire M (L)

(Wm Keith)
2140 Jasberg St
Hancock, MI 49930-9600
(h) 906 483 2383
cmojala@chartermi.net

O'Shaughnessy, Linda Marie

(AE) (Bob)
1721 Peavy Rd
Howell, MI 48843-8850
(h) 517 546 8303
(c) 810 599 3115
freespirit@pleurothallids.com

Patton, Janet Lee (AE)

7616 Hinkley Oak Dr
Denton, TX 76208-7608
(c) 817 366 9433
janetpatton737@gmail.com

Philpot, Susan
(Frank)
5816 Fairwood Dr
Dearborn Heights, MI
48127-2891
(h) 313 278 9514
(c) 313 283 9993
susanphilpot@comcast.net

Ralph, Sheila Rae
(Bob)
1400 N Smith Rd
Owosso, MI 48867-9392
(h) 989 725 5983
(c) 989 295 0690
(w) 989 725 5869

Reinbold, Edna Marie
(Walter)
10335 Reinbold Rd
Saginaw, MI 48601-9454
(c) 989 780 1438
mande@airadv.net

Ross, Dorothy A
4051 Gulf Shore Blvd N Apt 405
Naples, FL 34103-2682
(h) 239 262 1065
dollister@comcast.net

Schalk, Barbara A
(Richard)
2590 Browning Dr
Lake Orion, MI 48360-1814
(h) 248 391 1279
(w) 586 986 8311
b_schalk@msn.com

Schmidt, Adeline E
PO Box 3
Lake Linden, MI 49945-0003
(h) 906 296 9035
addys@pasty.net

Scully, Amber
4080 Lamont Dr
Waterford, MI 48329-2021
(c) 248 830 6216
amber_scully@yahoo.com

Seisser, Cheryl Ann
(Jim)
17416 Brill Dr
Clinton Township, MI 48035-2313
(h) 586 790 5873
(w) 586 575 9200 x210
seisserc@sbcglobal.net

Sieracki, Rosemary S (TC,WC)
(Edmund G)
41490 Hanford Rd
Canton, MI 48187-3512
(h) 734 981 4787
(c) 734 276 4181
sierackr@att.net

Smart, Patricia Gail
29767 E River Rd
Grosse Ile, MI 48138-1936
(h) 734 676 9074

Smith, Rebecca (F)
3366 Peppermill Rd
Attica, MI 48412-9644
(c) 810 728 2208
rsmith.3040@gmail.com

Smith, Rebecca Elaine
(Michael)
8025 Finley Lake Ave
Farwell, MI 48622-9726
(h) 989 588 4598
zbeck73@gmail.com

Sterling, Allison E
(John)
11748 Larkins Rd
Brighton, MI 48114-9008
(h) 810 844 0594
aester888@att.net

Stockman, Tonya (F)
(Ken)
405 Country Walk Cir
Midland, MI 48642-7038
(c) 989 513 8528
(w) 989 638 7153
stockman.t@gmail.com

Sutherland, Virginia
797 S Glenhurst Dr
Birmingham, MI 48009-2934
(h) 248 642 8756

Thornton, Ashley M (F)
724 W Baker Ave
Clawson, MI 48017-1463
(h) 248 435 4511
(c) 248 837 9861
thornton_ashleycap@yahoo.com

Uncapher, Patti M
(Chet)
2638 Air Park Dr
Zeeland, MI 49464-9410
(h) 616 748 1013
prosperity@uncapher.com

Vena, Katherine
9787 Fellows Hill Dr
Plymouth, MI 48170-6350
(c) 734 787 5411
katherinevena@gmail.com

Voelker, Leah
4303 Dominion Blvd
Brighton, MI 48114-4984
(c) 517 282 1834
(w) 586 239 2892
leah.voelker@ang.af.mil

Walters, Nancy
(Ron)
2522 Woodland Ave
Royal Oak, MI 48073-3036
(h) 248 435 0441
(c) 248 761 5081
nancy99@comcast.net

Weaver, Annette Lee
3469 Gateshead St NE
Rockford, MI 49341-9217
(h) 616 866 1116

Wiseman, Marcia
(Charles)
1101 E Park Dr
Midland, MI 48640-4280
(h) 989 837 8707
(c) 989 948 4160
marciaflyinghi@gmail.com

Zeffer, Marie
(Doug)
3232 Monument
Ann Arbor, MI 48108-2088
(h) 734 975 1888
(c) 734 717 7526
marie@zeffer.com

Minnesota Chapter

Aho, Melissa Kay (F,SC)
9532 Lexington Ave N
Circle Pines, MN 55014-1674
(c) 612 789 1812
mkahoo@yahoo.com

Anderson, Marylin R
(Roger C)
3107 State Road 77
Danbury, WI 54830-9209
(h) 715 259 7751
manderson@centurytel.net

Bacon, AnnLiv
(Frank)
4217 Crocker Ave
Edina, MN 55416-5011
(h) 952 848 1179
frankannliv@gmail.com

Bagent, Gjertine Maj
1250 15th St N Apt 2
Saint Cloud, MN 56303-1822
(c) 218 731 9915
bagj1001@stcloudstate.edu

Bailey-Schmidt, Susan P (AE)
(Kelly David)
8644 Lake Jane Trl
Lake Elmo, MN 55042-9516
(c) 651 334 1999
susanbschmidt@comcast.net

Bell, Monika May
(Jason)
10083 Troy Ln N
Maple Grove, MN 55311-1388
(h) 763 416 0335
(c) 612 916 9407
mbell72@me.com

Berg, Kathleen Ann
(Thomas)
28 Woodland Dr
New Ulm, MN 56073-3332
(h) 507 354 5034
(c) 507 217 9494
t-berg@newulmtel.net

Bowman, Renee L Burger (AE)
(Jim)
25391 Willow Ct
New Prague, MN 56071-7826
(h) 952 758 4950
(c) 952 212 8258
reneelinbb1@aol.com

Burnor, Terri Anetta
(Brian Swedeen)
1235 Juno Ave
Saint Paul, MN 55116-1659
(h) 651 698 8369
(c) 651 324 2343
tburnor@comcast.net

Champlin, Marian D
(Keith)
5437 Elliot Ave
Minneapolis, MN 55417-2447
(h) 612 827 4916
msc.shopping1@earthlink.net

Chick Drum, Laura (F)
Unlisted per Member Request

Cottrell, Nina Louise
944 Golden Pond Ct
Buffalo, MN 55313-1356
(h) 763 355 9110
(c) 763 222 6438

Daml, Cheryl Ann
235 Egret Blvd NW
Coon Rapids, MN 55448-5076
(c) 612 272 9717
cdaml@msn.com

Darrah-Hage, Megan
(Gordon)
3959 40th Ave S
Minneapolis, MN 55406-3340
(h) 612 437 4015
(c) 651 395 9554
bdarah@gmail.com

Davenport, Tracy Dawn (TC)
12119 Kentucky Cir
Champlin, MN 55316-2115
(h) 763 421 2659
(w) 612 225 1318
tdavenport99@aim.com

Delage, Kristi Marie
(Bryan)
252 Minnesota St S
Ortonville, MN 56278-1608
(h) 320 839 3362
(c) 320 760 8214
kdelage@wat.midco.net

Drescher, Margaret Judith
(AE, AECH) (David)
65560 180th St
Alden, MN 56009-5526
(h) 507 265 3488
(c) 507 473 0167
(w) 800 204 4779
marcyd@wctatel.net

Emberg, Patricia Ann
(Kermit)
5664 Saint Louis River Rd
Proctor, MN 55810-9711
(h) 218 628 1454

Erickson, Alicia Ross
600 Johnson St Apt A
Albert Lea, MN 56007-2394
(h) 507 373 2815
(c) 507 383 4301
aalierickson07@q.com

Firminhac, LaJean Ardel Roy
(L)
3800 London Rd Apt 506
Duluth, MN 55804-2226
(h) 218 525 4449
pilotelaine@aol.com

Frazee, Teresa Ann
8907 Stratford Xing
Brooklyn Park, MN 55443-3852
(h) 763 315 4113
terry46@yahoo.com

Freeman, Genevieve Danielle
1428 Maplewood Ln
Detroit Lakes, MN 56501-4733
(h) 218 844 9697
(c) 218 850 0611
gen_freeman@hotmail.com

Freitag, Judith Olive
27265 CSAH 34
Litchfield, MN 55355-5224
(h) 320 593 8703
freitag@hutchtel.net

Gallman, Carly
7021 Beacon Cir
Eden Prairie, MN 55346-3427
(h) 952 974 0855
(c) 952 217 9203
cjjgallman29@gmail.com

Heddens, Karen Rae
11660 Normandale Blvd
Bloomington, MN 55437-3626
(c) 208 859 0404
krheddens@gmail.com

Hegrenes, Lynn J

(Bruce)
24 E Toledo St
Duluth, MN 55811-2355
(h) 218 724 4882
(c) 218 343 5483
lhegrenes@chartermi.net

Hetherington, Kathryn Jane

(William Simonet)
7415 Coventry Way
Edina, MN 55439-2608
(c) 651 491 4508
khetherington737@aol.com

Kaufman, Adele

584 Terrace Courte
Roseville, MN 55113-2125
(h) 651 486 6577
(c) 651 398 4198
av8rx@comcast.net

Keil, Lauren

(Brad Keil)
18160 Echo Ave
Faribault, MN 55021-2244
(c) 507 301 9692
furlong172@msn.com

Kimball, Deanna

(Steve)
14722 51st Pl N
Plymouth, MN 55446-4606
(c) 612 414 8450
dkimball17@gmail.com

Kittelson, Kjersti Liv (AE,MCC)

(Steve Guetter)
16527 Inwindale Ct
Lakeville, MN 55044-4507
(h) 651 437 8315
(c) 651 769 7093
kjerstiviliv@gmail.com

Kocinski, Chris

9754 Norway St NW
Coon Rapids, MN 55433-5000
(c) 612 578 2277
(w) 612 668 1145
cmcrkocinski@hotmail.com

Lovness, Tracy

(Patrick Kluempke)
10260 60th Street Ln N
Stillwater, MN 55082-8300
(h) 651 773 0872
(c) 651 269 2777
ty@soarbackllc.com

Maxwell, Morgan

10827 Falling Water Ln Unit D
Woodbury, MN 55129-5277
(c) 651 795 1626
morganmax.ski@gmail.com

Meyer, Kim Renee

8472 Irwin Rd
Bloomington, MN 55437-1522
(h) 952 657 5727
(c) 952 201 1280
(w) 952 893 8887
kimmeyer@comcast.net

Morrow, Elaine Ruth (E,WC)

(Glen)
10006 Fenner Ave SE
Delano, MN 55328-8343
(h) 952 955 2802
(c) 952 913 2356
pilotelaine@aol.com

Nelson, Retta Marie

(Richard)
2649 155th Ave
Grasston, MN 55030-9724
(h) 320 396 3636
(c) 612 669 8229
equine131313@msn.com

Olson, Jimmie Clark

9477 Prairieview Trl N
Champlin, MN 55316-2694
(h) 763 546 6586
(c) 612 518 9818
jimmieolson@juno.com

Pieper, Thuy T

(Keith)
11804 Georgia Ave N
Champlin, MN 55316-2455
(c) 612 817 4692
aviatrix99@mac.com

Rice, Mary Jane (L)

1000 Cottonwood Dr NE
Willmar, MN 56201-2270
(h) 320 235 2080

Royce, Marci (L)

4673 Barcelona Way
Oceanside, CA 92056-5107
(h) 760 941 4338
(c) 760 774 4338

Sandager, Mikaela Joy (AE)

(Phillip)
7515 Dallas Ln N
Maple Grove, MN 55311-2710
(c) 612 816 1439
mikaelamahoney@gmail.com

Sandusky, Patti A (CC)

(Richard)
12661 Gowan Ave NW
Maple Lake, MN 55358-6110
(h) 320 963 3982
(c) 612 308 4291
pilotpatti@hotmail.com

Schoephoerster, Janet (F)

(Randy)
3492 Westridge Dr
Shakopee, MN 55379-7901
(c) 952 210 8797
(w) 612 367 5353
jschoeph@gmail.com

Smith, Joan J

5050 London Rd
Duluth, MN 55804-2411
(h) 218 525 2929
supercub30@q.com

Steffenson, Valarae

15765 Highway 7
Mayer, MN 55360-8550
(h) 952 657 2168
(c) 952 994 5713
vals_22@yahoo.com

Stoller, Robyn (F)

(Alfred)
9331 Neal Ave N
Stillwater, MN 55082-9496
(h) 651 439 8595
(c) 651 413 0947
arstoller@aol.com

Strohfus, Elizabeth Bridget (L)

Milestone Assisted Living
2500 14th St NE
Faribault, MN 55021-2513
(h) 507 491 2179
pilotelaine@aol.com

Sugden, Nadine R

(George)
56 Skyline Dr
Mankato, MN 56001-1925
(h) 507 625 6390
geows@aol.com

Thompson, Deborah Pellett
(Michael)
5044 Morgan Ave S
Minneapolis, MN 55419-1024
(c) 612 889 4464
dpt199@comcast.net

Trover, Janice Emily Ternes
8200 67th Ave N
Brooklyn Park, MN 55428-2149
(h) 763 535 2144
jettrover@gmail.com

Turk, Bev I
PO Box 6086
Minneapolis, MN 55406-0086
(h) 612 728 1654
rp46532@gmail.com

Walworth, Sandra Marie
(Gary)
6328 Pinecone Ln NW
Walker, MN 56484-2127
(c) 612 618 0422
gswalworth@arvig.net

Workman, Karen L (VC)
(Joel)
29930 Hayes Ave
Northfield, MN 55057-5289
(h) 507 645 5676
(c) 612 280 0833
flygirl@northfieldwif.com

Wyrobek, Nicola
4728 W Lake Harriet Pkwy
Minneapolis, MN 55410-1923
(c) 763 331 3600
nico.kieves@gmail.com

Northwoods Chapter

Barnes, Cynthia
(Bryce)
2707 Wilson Rd S
East Jordan, MI 49727-9035
(h) 231 622 1805
bcbabes84@hotmail.com

Brew, Cynthia Dianne (TC)
(Scott)
9469 U 75 Ln
Rapid River, MI 49878-9238
(h) 906 474 6190
(c) 906 280 0052
(w) 906 786 1883
cdbrew@charter.net

Carpenter, Elizabeth M
2925 M 28 E
Marquette, MI 49855-9538
(h) 906 343 6711

Dinsmore, Rebecca E
(Robert Brenner (Bob))
13106 Manitou Dr
Manitowish Waters, WI 54545
(c) 715 604 2019
bdinsmore@centurytel.net

Dohrenwend, Jeffrey Hadley
(Robert)
17258 Cemetery Rd
Pelkie, MI 49958-9018
(h) 906 334 2685

Dreger, Deirdre Ann (CC,MCC)
(William)
N11615 Sheldon Rd
Tomahawk, WI 54487-9476
(h) 715 453 3335
(c) 715 612 3336
deedreger@hotmail.com

Kaminski, Kathryn
PO Box 140
Arbor Vitae, WI 54568-0140
(h) 715 358 3606
(c) 715 892 2850
scottkaminski@charter.net

Mitosinka, Wendy (F,SC)
209 N 5th St
Marquette, MI 49855-4103
(c) 906 362 6693
wendy@northboundrealty.com

Putman, Lesley (F)
124 Blemhuber Ave
Marquette, MI 49855-4912
(h) 906 273 0651
(c) 906 202 0282
(w) 906 227 1071
ljwputman@gmail.com

Rains, Sheryl Ann (AE)
(Jayson)
1485 US Highway 2/41
Bark River, MI 49807-8908
(c) 906 420 2517
sheryl.rains@gmail.com

Ryan, Helen Joan
5042 W Main St # U4
Eagle River, MI 49950-9627
(c) 906 281 3649

Sykes, Lynn T (AE,AECH,SC)
Unlisted per Member Request

Trask, Pamela Gue
(Scott)
N4592 County Road 607
Iron Mountain, MI 49801-9537
(h) 906 779 9157
ptrask@mac.com

Wolski, Teresa Lynn (VC)
(Martin)
1547 W 7 Mile Rd
Sault Sainte Marie, MI
49783-9272
(h) 906 632 1304
(c) 906 440 1414
twolski@eupschools.org

Scioto Valley Chapter

Beachler, Teresa
(Steve)
7341 Zeck Rd
Miamisburg, OH 45342-3047
(c) 937 422 6153
tkbeachler@gmail.com

Bethel, Norma A
208 Brookhaven Dr N
Gahanna, OH 43230-2704
(h) 614 471 4108
(c) 614 395 9696

Billier, Mary C (AE)
(Kevin)
3688 Stunsail Ln
Columbus, OH 43221-4815
(h) 614 771 8763
(c) 614 946 3029
mbillier99@gmail.com

Bowne, Jann P
(George)
8111 Linden Leaf Cir
Columbus, OH 43235-4618
(h) 614 844 6179
jbowne@columbus.rr.com

Copeland, Constance Lee
(John)
3297 Somerford Rd
Columbus, OH 43221-1415
(h) 614 451 4134
clcopeland@columbus.rr.com

Courtney, Nancy (VC)
(Paul Burchett)
625 Preston Trails Dr
Pickerington, OH 43147-2111
(c) 614 286 4884
ndcourtney@gmail.com

Deeds, Barbara Lucile
5185 Savagehill Rd
Sugar Grove, OH 43155-9667
(h) 740 746 9630

Denney, Kama Louise
16745 Spring Hill Ct
Morgan Hill, CA 95037-4829
(c) 408 482 0452
(w) 408 219 1881
kamadenney@gmail.com

Hoelting, Kathryn Carpenter
(Norman)
12332 S Mesa Rd
Sapulpa, OK 74066-8785
(h) 918 227 2714
(c) 918 230 1557
nhoelt@aol.com

Hook, Paula G (TC)
5792 Shannon Place Ln
Dublin, OH 43016-4199
(h) 614 734 1216
paula_hook@att.net

Hurst, Jenny
(Adam)
1405 Coonpath Rd NW
Lancaster, OH 43130-8302
(h) 740 445 4327
(c) 740 277 9085
jenny@hammockgear.com

Jamison, Myra S
123 W South St
Worthington, OH 43085-3517
(h) 614 885 6017
(c) 614 940 7353

McIntire, Jane Lee (CC)
(Martin (Woody))
71 Greenhedge Cir
Delaware, OH 43015-8387
(h) 740 362 7228
(c) 614 519 0641
wjmcintire@cs.com

Miller, Bonnie Jean (L)
198 McNaughten Rd
Columbus, OH 43213-2137
(h) 614 866 5495

Mortine, Christine Shumway
(VC) (Neil)
289 W Riverglen Dr
Worthington, OH 43085-3869
(h) 614 846 2920
(c) 614 205 3129
cbechris@gmail.com

Mosher, Berneta Jean
(Harry)
8050 Lake Dr
Westerville, OH 43082-9402
(h) 614 882 6822

Prater, Jo-Ann
(James)
2000 Malvern Rd
Columbus, OH 43221-4127
(h) 614 486 7597
(c) 614 598 3134
joann2000@columbus.rr.com

Robshaw, Lori L
2465 S Ridge Rd E
Ashtabula, OH 44004-4462
(c) 614 571 4148
robshaw.1@osu.edu

Rumbaugh, Paula K (CC,MCC)
(Hallan Noltmier)
60 Walhalla Rd
Columbus, OH 43202-1441
(h) 614 261 7519
(c) 614 946 2027
prumbaug@columbus.rr.com

Smith, Kelsie L
6973 Township Road 177
Zanesfield, OH 43360-9717
(h) 937 747 3018
(c) 937 537 6834
ksmithcfi@outlook.com

Valasco, Dawn
(John)
256 Autumn Leaf Ct
Columbus, OH 43235-4417
(h) 614 985 1940
(c) 614 657 5595
dawnlteacher@aol.com

Yersavich, Amy Crum
(Peter)
461 Oakland Park Ave
Columbus, OH 43214-4150
(h) 614 267 2353
(w) 614 644 2285
amyyersavich@gmail.com

Three Rivers Chapter

Allina, Karen Marie
(Alfred)
1415 W Washington Blvd
Fort Wayne, IN 46802-4118
(h) 260 422 6061
(c) 260 417 4421
fkallina@gmail.com

Berry, Sandra Elizabeth
6501 E Canal Pointe Ln
Fort Wayne, IN 46804-4773
(c) 765 414 0216
berrys@ipfw.edu

Gaerte, Lara Zook
(Tony)
1622 Getz Rd
Fort Wayne, IN 46804-1616
(c) 260 602 6293
(w) 260 927 1845
laragaerte@gmail.com

Molargik, Kathy C
6722 W Canal Pointe Ln
Fort Wayne, IN 46804-4770
(c) 260 242 4040
(w) 260 347 4015
kathymolargik@hotmail.com

Murphy, Linda Louise (TC)
PO Box 517
Woodburn, IN 46797-0517
(c) 260 413 8134
murphylpilot@localnet.com

Nellans, Marcia A (CC)
2723 N 500 W
Warsaw, IN 46582-8515
(h) 574 858 2730
(c) 574 527 6067
(w) 260 349 6354
manellans99@hotmail.com

Pulver, Linda Rose
1009 S Van Buren St
Auburn, IN 46706-2832
(h) 260 925 3531
(w) 260 484 6224
siablue74@gmail.com

Sunkavalli, Satya M (F)
2005 Edith Ave
Ft Wayne, IN 46808-2287
(c) 847 773 7442
satyadaviatrix@gmail.com

Warford, Ellen Elizabeth
(Richard)
409 Sunset Shrs
Kendallville, IN 46755-2628
(h) 260 347 2478
kansas.sunset@yahoo.com

Wiese, Lew Jane (L,MCC)
(Verne)
3500 Plantation Place
Beavercreek, OH 45434-7333
(h) 937 429 2969
(c) 260 438 5714
lvflyer@concentric.net

Wyll, Marty (L)
5817 Twynestel Cir
Fort Wayne, IN 46814-7571
(h) 260 672 8403

Wisconsin Chapter

Abplanalp, Kelly
1818 SE 25th Ave
Portland, OR 97214-4907
(c) 503 250 2987
kmabplanalp@gmail.com

Baumann, Diann M
(Thomas)
10410 N Haddonstone Pl
Mequon, WI 53092-5900
(h) 262 241 4123
(c) 414 708 4120
dmbaumann@aol.com

Beatty, Jenny T (AE)
1360 Regent St #277
Madison, WI 53715-1255
(c) 608 345 8144
jenny99@jtbeatty.com

Becker, Darlene E (F)
(James)
12455 W Janesville Rd Unit 403
Muskego, WI 53150-2958
(h) 414 525 5567
(c) 414 534 8252
deern616@yahoo.com

Brown, Krys M (VC)
(Jeff Baum)
1515 Oconomowoc Ave
Watertown, WI 53094-5201
(h) 920 261 6651
krysb@charter.net

Fay, Arielle (F)
20919 W Lakeview Pkwy
Mundelein, IL 60060-9626
(h) 847 839 0414
(c) 847 946 5949
sunnyfay@sbcglobal.net

Forster, Caroline
(John)
N1103 Fox River Rd
Kaukauna, WI 54130-8265
(h) 920 766 1855
(c) 920 540 6432
forster@new.rr.com

Frenz, Nadine
(Tod)
2611 West St
Two Rivers, WI 54241-2047
(c) 920 973 9441
(w) 920 683 7970
wisc_momof3@yahoo.com

Gibeault, Danielle
426 Cedar St
Mukwonago, WI 53149-1235
(h) 414 380 9331
danielle.gibeault@gmail.com

Gordon, Mona Matthews
6907 University Ave # 300
Middleton, WI 53562-2767
(c) 608 381 1516
mmgordon3@gmail.com

Hahm, Minal (F)
2035 Blacksmith Rd
Cedarburg, WI 53012-8857
(h) 262 618 4497
(c) 414 248 4408
(w) 262 376 4246
myownsand@gmail.com

Hartlaub, Christina Marie
(AE,CC)
9712 Cth C
Newton, WI 53063-9609
(h) 920 758 2132
(c) 920 901 5407
venus.kitty@gmail.com

Hartlaub, Julianne
(Keith)
6609 Northeim Rd
Manitowoc, WI 54220-9100
(h) 920 726 4556
(c) 920 374 5296
julie@creativeinc.com

Healy, Sarah
(Ned)
W7874 Lea Ln
Fort Atkinson, WI 53538-9129
(h) 920 563 3595
(c) 920 723 2165
nedhealy@aol.com

Horn, Patricia
(Donald Stark)
4204 High Point Beach Ln
Prt Washington, WI 53074-9706
(h) 262 470 7080
(w) 920 457 8866
patriciahorn50@yahoo.com

Kalishek, Karen A
2215 Hopf Ln
DePere, WI 54115-8119
(h) 920 819 4774
kkalishek@yahoo.com

Kehoe, Glynis M
(Vance)
5857 Oxford Dr
Greendale, WI 53129-2564
(h) 414 421 3921
gthompson35@wi.rr.com

Kieffer, Ann Terese
Unlisted per Member Request

Kincaid, Brigitt Alice
402 N Wisconsin St
Port Washington, WI 53074-1615
(c) 713 805 4642
kpclaw@yahoo.com

Kulesha, Dorothy Wood (SC)
(Ken)
6706 Riverdale Ln
Greendale, WI 53129-2859
(h) 414 423 6255
(c) 414 429 7908
(w) 855 999 5766
dwbkulesha@gmail.com

Labus-Olson, Amy Marie
(Ronald Olson II)
421 Russell Dr S
Holmen, WI 54636-8812
(c) 651 343 4753
amylabus@mac.com

Lamia, Deb Maria (TC)
9411 S Cobblestone Way Unit G
Franklin, WI 53132-7511
(c) 414 333 1614
(w) 414 524 7659
maria@mygreendoorwi.com

Lange, Marcy S
4527 Windsor Rd
Windsor, WI 53598-9779
(c) 608 333 6266
flygirl26@charter.net

Lester-Ross, Kathleen A
(David)
2031 N Beaumont Ave
Kansasville, WI 53139-9739
(c) 414 218 9588
inspiration2@tds.net

Macatangay, Cathleen
2369 Airport Rd
Platteville, WI 53818-9626
(c) 808 838 9662
cathy_mac@hotmail.com

Mooney, Jane
(Daniel Green)
5511 McGann Ln Unit 105
Fitchburg, WI 53711-4953
(h) 608 230 5882
bluemooney1024@gmail.com

Morchand-Erwin, Denise
(Albert)
3971 Sauk Ct
Middleton, WI 53562-3519
(h) 608 829 2915
denise.mo.er@gmail.com

Motley, Elizabeth Marie
(Larry Briand)
1303 40th Ave
Kenosha, WI 53144-2903
(h) 262 552 2845
(c) 262 914 4994
emotley@wi.rr.com

Podeweltz, Dana Annette
(Wayne)
W2810 County C
Merrill, WI 54452-9443
(h) 715 536 6791

Probst, Laurie Lynn (AE,MCC)
W282N6758 Winkelman Rd
Hartland, WI 53029-9364
(c) 262 227 8571
(w) 262 970 2348
kosalof@aol.com

Rawling, Kandace Ann (AE)
N113W16941 Murillo Dr Apt 1
Germantown, WI 53022-5821
(c) 262 212 9103
kandy04@gmail.com

Roemer, Mary E
1947 Nates Ct
Neenah, WI 54956-1731
(h) 920 722 3414
(w) 920 731 5820

Roum, Tiffany M (F)
2402 S 82nd St
West Allis, WI 53219-1738
(c) 414 732 7440
tiffanyroum@yahoo.com

Runkel, Arlene
(Roger)
3223 328th Ave
Burlington, WI 53105-9315
(h) 262 537 2513
(c) 414 217 0269
wisair@wi.rr.com

Schofield, Cynthia Ann
(Robert)
W3676 Highway 50
Lake Geneva, WI 53147-3415
(h) 262 248 2307

Schroeder, Mary Lou
(Ted)
1933 Huron St
Sturgeon Bay, WI 54235-3544
(h) 414 475 7010
(c) 414 736 5519
marylousch@att.net

Sederquist, Ann
(Dayton)
1941 Wisconsin Ave
Sun Prairie, WI 53590-1734
(h) 608 837 3807
(c) 608 770 0159
(w) 608 834 7825
huzzmeyer@charter.net

Sherrick, Lauren
(David)
7400 Douglas Ave
Racine, WI 53402-9589
(c) 262 914 2801
laurenskoski@mchsi.com

Stark, Christina Catherine (AE)
4001 Tokay Blvd
Madison, WI 53711-1677
(c) 608 217 6809
ccstark55@gmail.com

Stull, Mary Elizabeth
3049 S 39th St
Milwaukee, WI 53215-3558
(h) 414 617 8879
elizabeth.stull@bonton.com

Timberlake, Elicia M
(Robert)
N92W7010 Evergreen Ct Apt 202
Cedarburg, WI 53012-3245
(h) 469 396 0045
(c) 469 450 5790
etwillfly4food@yahoo.com

Wagner, Jessica (F)
(Bob)
451 Austin Ln
Fond Du Lac, WI 54935-5483
(c) 920 602 2232
jessica.wagner0809@gmail.com

Weber-Rutherford, Colleen (F)
4964 Elm Island Cir
Waterford, WI 53185-3363
(c) 414 416 1496
weberacct@tds.net

Welch, Diane Marie
(Perry)
N3130 Johnson Rd
Waupun, WI 53963-8923
(h) 920 319 1481
dianeandperry@gmail.com

Wendt, Jennifer (F)
(Travis)
1537 Smithfield Dr
Sun Prairie, WI 53590-7064
(c) 608 445 1786
(w) 608 268 5001
tjwendt1970@yahoo.com

West, Charlene (F)
PO Box 264
Colton, CA 92324-0264
(h) 909 638 5495
projects@flyawa.org

Willmore, Betty Fay
2720 Waunona Way
Madison, WI 53713-1542
(h) 608 222 1052
betty_w@charter.net

Women With Wings Chapter

Broom, Genevieve M (F)
7954 Pleasant Valley Rd
Camden, OH 45311-8946
(h) 937 787 1587
(c) 937 634 6262
genevieve.broom@cox.net

Deal, Sarah Marie
(Philip Burrow)
3665 Park Pl
Saint Joseph, MI 49085-9666
(h) 269 408 8101
(c) 619 804 7227
sarahdeal@aol.com

Gaskill, Marla K
1765 Peachblow Rd
Lewis Center, OH 43035-9103

Hobart, Denise L
(Mike Kolomichuk)
PO Box 528
Lakemore, OH 44250-0528
(c) 330 289 1217
(w) 330 733 2500
denise@americanwinds.edu

Leshner, Cathy Ann
4485 Ravenna Ave SE
Canton, OH 44730-9730
(h) 330 488 1536
(w) 330 488 1294

Moore, Donna Diane (AE,CC)
(Allan)
937 Carnation St NE
Massillon, OH 44646-4811
(h) 330 832 8593
(c) 330 327 4178
flyaxa@aol.com

Schroeder, Phoebe K
(Glenn)
710 Oxford Ave NE
Massillon, OH 44646-4150
(c) 330 268 2224
phoebe_tennis1@yahoo.com

Siers, Laurie Ann
(Stephen Branch)
327 White House Ln
Boardman, OH 44512-2543
(h) 330 318 3440
(c) 234 567 7177
skyking4@msn.com

Stamp, Coralie Ann
(Donald)
211 Venezia Ct
Punta Gorda, FL 33950-6347
(h) 330 332 9190
(c) 330 227 1007
(w) 330 332 9931
castamp2@aol.com

Stich, Bonnie S
(Michael)
41 Navajo Trl
Malvern, OH 44644-9532
(h) 330 571 5690
(w) 330 494 6170

Whiteman, Margaret A
(Stanley Maslowski)
720 Highland Av
New Martinsville, WV
26155-2410
(h) 304 455 3048
wvkari99@frontier.com

NORTHWEST SECTION

Section Member-No Chapter

Cerise, Barbara
(Gilbert)
16022 SE 173rd St
Renton, WA 98058-9103
(h) 425 226 6358
barbcerise@comcast.net

Davis, Luana S
5325 Old Stump Dr NW
Gig Harbor, WA 98332-7803
(h) 253 858 3500
luanasdavis@aol.com

Gearry, Shannon
Eerste Jan
Steenstraat 54D
1072 NM, Amsterdam
Netherlands
(h) 907 376 3694
(c) 31 655 282269
sgearry@hotmail.com

Giustina, Verda Marie
3234 Edendale Ln
Eugene, OR 97405-1919
(h) 541 343 7109
(c) 541 953 5311
vg@verdag.com

Hollstrom, Rose
(Douglas)
3700 S Westport Ave Apt 2196
Sioux Falls, SD 57106-6360
(c) 970 646 1150
rhdhrhdh@gmail.com

Jarding, Elizabeth L
Unlisted per Member Request

Milroy, Mary
(Dan Johnson)
136 Heritage Dr
Yankton, SD 57078-6714
(h) 605 665 3940
(c) 605 661 4402
(w) 605 665 7841
mary.milroy@gmail.com

Rosenau, Marlo J
2370 Edgerton St
Little Canada, MN 55117-1619
(h) 651 787 9762
hikes4fun@comcast.net

Schuerman, Pamela Faye
2432 171st Ave SE
Bellevue, WA 98008-5523
(h) 425 747 2971
(w) 425 444 7915
ps99s@comcast.net

Thorpe, Brenda K
PO Box 2167
Coeur D Alene, ID 83816-2167
(h) 208 765 9015
(w) 208 765 0648

VanAmburg, Jana Marie
1900 NE 3rd St Ste 106 PMB 317
Bend, OR 97701-3889
(h) 541 749 8751
vanamburgmd@gmail.com

Wicks, Louise C (L)
1252 Spyglass Dr
Eugene, OR 97401-2057
(h) 541 686 9780
lcwicks@comcast.net

Wojcik, Catherine (L)
180 N 35th St
Springfield, OR 97478-5818
(h) 541 747 9733

Alaska Chapter

Bennett, Erika E (AECH)
(Ross)
4301 Manytell Ave
Anchorage, AK 99516-4171
(h) 907 345 1037
ebpilot@mail.com

Betz, V Lavelle
(Richard)
PO Box 92053
Anchorage, AK 99509-2053
(h) 907 243 1898
akbushwings@gci.net

Blain, Brittany
7810 Casey Cir
Anchorage, AK 99507-3099
(c) 559 805 6594
brittanyblain@gmail.com

Blandino, Diane M (VC)
(Brent)
20708 Mountain Vista Dr
Eagle River, AK 99577-8866
(c) 757 218 5489
seaplane913@hotmail.com

Bock, Jacqueline Dawn
(Gene)
PO Box 114
Sterling, AK 99672-0114
(c) 907 394 0706
(w) 907 260 4470
doctor.flygirl@alaska.net

Branch, Donna
14300 Ida Rd
Anchorage, AK 99516-4006
(c) 615 440 9736
(w) 907 272 8584
djbranch23@att.net

Bromley Harris, Darcy J
(Chet)
1574 Wintergreen St
Anchorage, AK 99508-3074
(h) 907 277 0945
(c) 907 947 7947
(w) 907 269 8699
darcybromleyharris@hotmail.com

Brown, Melanie Lee
(Herb)
4970 E Rhubarb Cir
Wasilla, AK 99654-8459
(h) 907 376 0926
(c) 907 863 4603
melbrown@mtaonline.net

Clabaugh, Sharyn C
2615 Galewood St
Anchorage, AK 99508-4040
(h) 907 274 0847

Comeau, Carole Gene
25344 Crystal Creek Dr
Eagle River, AK 99577-9614
(h) 907 694 6347
(c) 907 227 3188
daisymae@mtaonline.net

Cozad, Rebecca Fisher
PO Box 848
Talkeetna, AK 99676-0848
(c) 907 301 3173
rebfisher@gmail.com

Dunning, Christine McKinley
(Dan)
2115 SE 99th Ct
Vancouver, WA 98664-3700
(c) 360 921 2266
11dvr@comcast.net

Eichholz, Patricia Louise
(Dean)
PO Box 1522
Soldotna, AK 99669-1522
(h) 907 262 3872
(c) 907 398 1539
akfly@alaska.net

Erhardt, April
(Isaac)
34045 Gaede Ln
Soldotna, AK 99669-9473
(c) 907 598 1356
(w) 360 733 3174
philapril@gmail.com

Frith, Nancy E
(Paul)
949 McGown St Apt 1D
Fairbanks, AK 99701-4399
(c) 503 705 5144
nfrith6@gmail.com

Harskamp, Jodi Jean
Unlisted per Member Request

Hershberg, Esther Tamar
509 Wilcox Ave
Fairbanks, AK 99709-3626
(c) 502 432 3683
estherhershberg@gmail.com

Hetrick, Willow (TC)
6601 Weimer Dr Apt H
Anchorage, AK 99502-2047
(c) 907 330 9085
willowhetrick@gmail.com

Illig, Petra Andrea
5011 Spenard Rd Ste 205
Anchorage, AK 99517-3320
(h) 907 677 8548
(c) 907 301 7276
(w) 907 245 4359
petra.illig@gmail.com

Jett-Powers, Willow Amber
(Karl)
PO Box 2961
Bethel, AK 99559-2961
(h) 907 543 5225
(c) 907 227 4497
willowjett@hotmail.com

Johnson, Mio (MCC)

15321 Husky St
Eagle River, AK 99577-9246
(h) 907 696 3580
(c) 907 317 8132
(w) 907 263 5408
johnsonms@muni.org

Kester, Elizabeth Louise

(Darrel)
PO Box 910
Girdwood, AK 99587-0910
(c) 907 229 3262
lkester@att.net

Kile, Lannette

(Lynn)
12243 W Skyline Dr
Eagle River, AK 99577-7945
(h) 907 696 5453
champlane@aol.com

Kinn, Debra L

(Jerry)
9900 Hillhaven Cir
Anchorage, AK 99507-5922
(h) 907 346 3022
(c) 907 230 9900
(w) 907 336 9900
jdkinn1@aol.com

Knapp, Lorena Anne

4723 Mills Dr
Anchorage, AK 99508-4732
(c) 907 947 5353
heligr@gmail.com

LaClair, Terri Ann

(Ronnie)
455 NE Flint St
Grants Pass, OR 97526-2234
(h) 530 339 1528
tq_laclair@hotmail.com

Laxson, Janice

(William)
11901 Woodbourne Cir
Anchorage, AK 99516-2554
(h) 907 345 3639
(c) 907 240 8686
(w) 907 562 4693
jlaxson@gmail.com

Maurer, Sara Ann

(Clifford)
12520 Hansa Rose Cir
Anchorage, AK 99515-3684
(h) 907 344 9129
(c) 907 227 8581
aksam58@hotmail.com

Miller, Kelly Anne

3700 Sharon Gagnon Ln
University Of Alaska
Anchorage, AK 99508-4656
(h) 919 273 6597
kamiller93@gmail.com

Moore, Aimee Lynn

PO Box 240002
Anchorage, AK 99524-0002
(h) 907 569 5599
(c) 907 727 3795
aimeem@gci.net

Nobmann, Elizabeth D

3935 Apollo Dr
Anchorage, AK 99504-4505
(h) 907 333 0262
bnobmann@customcpu.com

Painter, Stephanie

(Josh Morales)
16942 Eleonora St
Eagle River, AK 99577-7614
(c) 907 229 1558
(w) 907 564 2733
akstephie4@gmail.com

Pottebaum, Katherine (F)

PO Box 923
Homer, AK 99603-0923
(c) 515 468 8405
kpott37@gmail.com

Price, Paula M

PO Box 92075
Anchorage, AK 99509-2075
(h) 907 276 1576
(w) 907 349 7610
pprice@gci.net

Quinlan, Clarissa M

6625 Cutty Sark St
Anchorage, AK 99502-1943
(h) 907 248 5530
mikenov@acsalaska.net

Rigden, Gail E

(Charles)
PO Box 90453
Anchorage, AK 99509-0453
(h) 907 243 1764
gail@rigdencpa.com

Roberts, Shawn

(Mark Brown)
22626 Lake Hill Dr
Chugiak, AK 99567-5540
(c) 907 440 6450
shawnadele@alaskan.com

Saigh, Denise (SC)

5201 Caribou Ave
Anchorage, AK 99508-2509
(h) 907-338-2238
katmaien@gci.net

Sellers, Teresa

12015 W Skyline Dr
Eagle River, AK 99577-7910
tsellersm@yahoo.com

Simon, Marion I

(Bernard)
3676 North Point Dr
Anchorage, AK 99502-1522
(h) 907 243 5095
(c) 907 830 9934
bmsimon@gci.net

Skliar, Janis

(John Clark)
2939 Captain Cook Estates Cir
Anchorage, AK 99517-1972
(h) 907 258 5125
(c) 907 360 6675
j.skliar@acsalaska.net

Smith, Laura

PO Box 70611
Fairbanks, AK 99707-0611
(c) 907 978 2314
sprezzatura@hotmail.com

Tranum, Kathryn Ann (F,CC)

(Dwight Bowser)
9571 Arlene Dr
Anchorage, AK 99502-1634
(h) 907 646 4278
(c) 907 529 8585
kattranum@gmail.com

Wagstaff, Patty R

3501B N Ponce de Leon Blvd
Apt 397
Saint Augustine, FL 32084-1400
(h) 904 806 5778
pwasa@aol.com

Wallis, Jamee

8421 Livingston Way
Juneau, AK 99801-8098
(c) 707 849 4384
jgwallis@gmail.com

Weeks, Donna Tessandori

(Larry)
36425 Lakeshore Dr
Soldotna, AK 99669-8627
(h) 907 262 4351
(c) 661 301 4351
donna@heartofalaska.com

Weidner, Heron

Unlisted per Member Request

White, Ellen Jean

4001 Wispen Cir
Anchorage, AK 99517-2828
(h) 907 248 6967

Wilson, Heather Marie

(Paul)
12901 Lupine Rd
Anchorage, AK 99516-3226
(h) 907 345 9849
(c) 907 306 7152
(w) 907 786 3831
heatherwilsonflint@gmail.com

Central Oregon Chapter**Bening, Patricia (VC)**

7636 Rolling View Dr Unit 201
Las Vegas, NV 89149-0332
(c) 208 964 0964
patbening@hotmail.com

Benson, Cammi (F)

67247 Trout Ln
Bend, OR 97701-9251
(c) 541 306 1799
stormysgirl@
energyneeringsolutions.com

Benson, Julie (F)

(Benny)
67247 Trout Ln
Bend, OR 97701-9251
(h) 541 390 7407
jbenson@energyneeringsolutions.com

Bodie, Pamela

63265 Deschutes Market Rd
Bend, OR 97701-8812
(c) 541 410 9575
rockntreeranch48@yahoo.com

Green, Karen H

1331 NW West Hills Ave
Bend, OR 97701-1038
(h) 541 317 9148
(c) 541 410 8788
kgreen@bendbroadband.com

Nesmith, Judie Herzberg

(Dan)
61579 Westridge Ave
Bend, OR 97702-1905
(c) 503 329 9096
(w) 541 382 4126
planegirl58@yahoo.com

Skalla, Lorraine

262 NW Outlook Vista Dr
Bend, OR 97701-5473
(c) 503 784 7521
lmskalla@gmail.com

Columbia Cascade Chapter**Borst, Victoria Alexis**

(Andrew)
10130 SW Kent Pl
Portland, OR 97224-4550
(h) 503 336 0784
(c) 503 780 4674
torreness@gmail.com

Bubb, Teresa L (AE,AECH)

1813 N Jarrett St
Portland, OR 97217-4623
(h) 503 247 6026
(c) 503 703 3476
tlibubb@aol.com

Christian, Elizabeth Dorrance

(VC)
14511 SE 24th Cir
Vancouver, WA 98683-8454
(h) 360 891 9556
thewickedwitchofthenorthwest@gmail.com

Fisher, Mikayla (F)

24747 NW Ridge Rd
Forest Grove, OR 97116-9269
(h) 503 324 6101
(c) 503 901 3406
mikaylafisher@gmail.com

Fisher, Sheryl

(Keith Garber)
24747 NW Ridge Rd
Forest Grove, OR 97116-9269
(h) 503 324 6101
(c) 503 901 3406
sheri753@gmail.com

Fogle, Beverly (L)

6903 SE Riverside Dr Apt 9
Vancouver, WA 98664-1669
(h) 360 695 5512
(c) 503 702 5603
bevfgole@gmail.com

Forbes, Dierdre Anne (AE)

9801 SW Spring Crest Dr
Portland, OR 97225-6726
(h) 503 297 6939
(c) 503 421 0407
geewhiz384@aol.com

Girts, Michelle Allen (TC)

(Darrel VanCoevering)
5406 NE 123rd St
Vancouver, WA 98686-3498
(h) 360 574 5769
(c) 503 539 7357
magirts@comcast.net

Harris, Elizabeth M (F,CC)

11023 NE Burton Rd
Vancouver, WA 98682-7674
(c) 360 518 7377
lizabeth.harris@gmail.com

Jones, Sheryl

(Phillip)
PO Box 235
Underwood, WA 98651-0235
(c) 503 785 0313
sherylgrovejones@gmail.com

Lee, Vicki Balfanz

(Darrell)
9208 NE Highway 99
Ste 107-286
Vancouver, WA 98686-8986
(h) 360 574 5150
vickiblee@aol.com

Lord, Mary Ellen

1319 Modrow Rd
Kalama, WA 98625-9613
(h) 360 673 4198
(c) 360 261 4446
wlord@kalama.com

Miksich, Jensie

(William)
3008 SW Sunset Blvd
Portland, OR 97239-1277
(c) 515 999 5637
jensiejunk@gmail.com

Prakken, Betty L (L,SC)

8435 SW Curry Dr Unit B
Wilsonville, OR 97070-8444
(c) 503 880 9530
airprakken@canby.com

Robinson, Sophie Reese (F)

24301 NE 146th Ave
Battle Ground, WA 98604-5625
(h) 360 635 1970
sophala.robinson@gmail.com

Rosevelt, Jane Margo

(Joni)
16300 Sunrise Ct
Lake Oswego, OR 97035-4316
(h) 503 635 8834
(c) 503 860 6389
roseair@comcast.net

Rowland, Amber

7220 NE 12th Ave
Portland, OR 97211-4019
(c) 503 869 9427
amber.b.rowland@gmail.com

Schiffmann, Jean M (L,AE)

11501 NE 266th St
Battle Ground, WA 98604-6520
(h) 360 687 5001
(c) 360 608 7967
sunnyflys4u@gmail.com

Schroll, Theresa Mae

(Chad)
18662 S Redland Rd
Oregon City, OR 97045-8110
(h) 503 631 2637
(c) 503 516 5735
(w) 503 234 9797
terrishroll@gmail.com

Sofinowski, Jennifer M H (AE)

(Frank)
1516 C St
Hood River, OR 97031-1666
(c) 503 929 2875
shaw4air@gmail.com

Wieneke, Lori Malberg

(Carl)
1208 Independence Ct
Woodburn, OR 97071-8696
(h) 503 981 5485
(c) 503 351 8259
(w) 503 745 8723
lmwieneke@gmail.com

Wohlgemuth, Mary Esther (L)

94 SE 87th Ave
Portland, OR 97216-1524
(h) 503 254 0074
mary99w@hotmail.com

Wolf, Lacey Jean (AE)

1190 Multnomah Rd
Hood River, OR 97031-7714
(c) 541 490 6030
lacey.onzgo@gmail.com

Young, Julie Wiklund

(Tom)
11504 NE 266th St
Battle Ground, WA 98604-6520
(h) 360 687 5904
(c) 360 901 6459
jyworks@wa-net.com

Cook Inlet Chapter**Bailey, Tamar Dawn**

5111 SW Grayson St
Seattle, WA 98116-2210
(h) 206 937 1438
(c) 206 369 8514
tamarb@centurylink.net

Bobek, Jan

PO Box 1497
Soldotna, AK 99669-1497
(h) 907 262 2968
(c) 907 252 7053
janbobek@hotmail.com

Henley, Shirley M

Unlisted per Member Request

Miller, Roswitha

(Frank)
PO Box 39083
Ninilchik, AK 99639-0083
(h) 907 567 3905
roswithamiller@rocketmail.com

Northrop, Karen Anne (VC)

(Doug Reid)
PO Box 1506
Homer, AK 99603-1506
(h) 907 235 0757
(w) 907 235 0370

Webb, Cleo Olive (CC)

(John)
PO Box 3056
Homer, AK 99603-3056
(h) 907 235 7414
(c) 907 399 6129
cleo@horizonsatellite.com

Crater Lake Flyers Chapter**Bastian, Rhea Reed (AE,AECH)**

(Richard)
PO Box 650
Chiloquin, OR 97624-0650
(w) 541 783 2141
flyingrhea99@centurytel.net

Christmas, Gayle Elaine

(John Kleeman)
1821 Quail Ridge Dr
Klamath Falls, OR 97601-1591
(h) 541 882 4141
(c) 541 892 3133
gaylechris@charter.net

Collins, Catherine Lane (AE)

5462 Cottage Ave
Klamath Falls, OR 97603-5120
(c) 541 771 1070
ccollins8@q.com

Fox, Ann D (F)
PO Box 1028
Cave Junction, OR 97523-1023
(c) 541 460 2515
vixen423@msn.com

Hallstein, Ute Andrea
1537 Woodland Dr
Ashland, OR 97520-3489
(h) 541 708 0872
(c) 973 713 2675
ute721@gmail.com

Huggins, Elizabeth K (VC,SC)
(Wayne)
PO Box 403
Keno, OR 97627-0403
(h) 541 891 0604

Ivie, Neva Renae (TC)
(Ray)
4909 Uhrmann Rd
Klamath Falls, OR 97601-9312
(h) 541 882 8159
(c) 541 891 8522
lmflyer@aol.com

Rajnus, Sharon Lyn
30485 Transformer Rd
Malin, OR 97632-9547
(h) 541 723 4371
rajnus@earthlink.net

Weyhe, Joan Monica
(Joel)
8813 Blackwell Rd
Central Point, OR 97502-9602
(c) 541 326 8042
monicaw655@gmail.com

Yancey, Carla Lea
(Monty)
892 Cross Rd
Klamath Falls, OR 97603-9730
(h) 541 883 1648
yancey@fireserve.net

Eastern Idaho Chapter

Bills, Sandi
(Gary)
1300 Cedar Ln
Pocatello, ID 83204-5040
(c) 208 221 8078
billspc@msn.com

Gregory, Jacqueline J
Unlisted per Member Request

Landis, Jonnie P (VC)
(Joe)
200 Pevero Dr
Idaho Falls, ID 83401-6333
(c) 208 243 0661
jonniegtq@gmail.com

Lloyd, Lisa M
(William)
771 N 850 W
Blackfoot, ID 83221-5248
(c) 706 836 1833
lml7980@gmail.com

McDonald, Joyce Louise (TC)
(Charles)
PO Box 45
Howe, ID 83244-0045
(h) 208 767 3538
mcdoch@atcnet.net

Pierson, Lisa Bennett
(Scott)
PO Box 842
Wilson, WY 83014-0842
(h) 307 733 8522
(c) 307 413 3899
pierson949@msn.com

Storhok, Sandra W (CC)
(Victor)
2290 S Bellin Rd
Idaho Falls, ID 83402-5605
(h) 208 529 3765
(c) 208 709 3730
swstorhok@live.com

Greater Seattle Chapter

Baird, Sylvia Whitman
(Roger)
23600 Marine View Dr S
Des Moines, WA 98198-7352
(h) 425 432 0277
sbaird10@gmail.com

Cansdale, Carol A
6281 Mallory Ln
Eden Prairie, MN 55346-1424
(h) 952 906 2833
(c) 612 558 4339
carolcansdale@earthlink.net

Capel, Lacey (F)
107 Blossom Ln
Port Townsend, WA 98368-9666
(c) 303 885 0363
laceyacapel@gmail.com

Chay, Andrea B (MCC)
(Jim)
17639 SE 292nd Pl
Kent, WA 98042-5709
(h) 253 638 1679
(c) 253 394 1965
andrea40@juno.com

Crook, Tricia L
(Jim)
14220 82nd Ave NW
Gig Harbor, WA 98329-8610
(h) 253 858 5210
(c) 253 205 7386
duffyCrook4@yahoo.com

DeGraaff, Teresa M (AE)
(Norman)
25 Big Rock Rd
Friday Harbor, WA 98250-6038
(h) 360 378 4457
(c) 360 472 0725
degraaff@rockisland.com

Emery, Marilyn L (TC)
(Scott)
PO Box 66946
Seattle, WA 98166-0946
(h) 206 246 9628
emery98166@aol.com

Flynn, Karen June
(Jim)
38105 208th Ave SE
Auburn, WA 98092-9052
(c) 360 825 1621
jkrv6a@aol.com

Foose, Betty S
Unlisted per Member Request

Ford, Susan Louise (F,WC)
8414 Hide A Way Ln NW
Silverdale, WA 98383-7309
(c) 707 287 5749
smini1@icloud.com

Franklet, Beverly Bixler (AE)
(Duane)
67 Folly Farm Ln
Eastsound, WA 98245-8525
(h) 360 376 4763
bfranklet@gmail.com

Hancock, Melanie (VC)

8223 42nd St NE
 Marysville, WA 98270-6859
 (h) 316 706 5329

Harbert, Karly (AE)

5411 Rainier Dr E
 Bonney Lake, WA 98391-8642
 (h) 253 863 8181
 (c) 253 279 7372
 ily1500@yahoo.com

Hartley, Marian Burke (SC)

241 S 186th St
 Burien, WA 98148-1841
 (h) 206 243 5472
 mbhart99@aol.com

Harvey, Kandace A

(Philip)
 10424 Airport Way
 Snohomish, WA 98296-8244
 (h) 360 568 3261
 (c) 425 754 8261
 (w) 360 568 1541 ext 224
 kharvey@harveyfield.com

Heaverlo, Frances Marie

900 University St Apt 16FG
 Seattle, WA 98101-2779
 (h) 206 748 7316
 fmheaverlo@aol.com

Hildebrant, Virginia Fay

(Richard K)
 35722 SE 47th Pl
 Fall City, WA 98024-9713
 (h) 425 222 9230
 (c) 253 350 7223
 vhlildebrant@centurytel.net

Hoit, Elise L

(Edward)
 11711 252nd Ave E
 Buckley, WA 98321-9329
 (h) 360 897 6308
 ethoit@aol.com

Hollingsworth, Christine

Danielle (AE)
 5075 N Monte Cristo Way
 Las Vegas, NV 89149-5805
 (c) 702 525 9429
 horsie890@gmail.com

Huffman, Kristina Elizabeth

(Robert)
 2405 NE 180th St
 Shoreline, WA 98155-3971
 (h) 206 274 5856
 (c) 480 390 3711
 huffmanke@aol.com

Kanninen, Rosemary Lynn

(Laura Mendez)
 6508 Grady Ct SE
 Auburn, WA 98092-8360
 (h) 253 833 8290
 (c) 253 279 8528
 lynnk1958@yahoo.com

Kelly, Heather (F)

7212 Renton Issaquah Rd SE
 Issaquah, WA 98027-8691
 (c) 425 591 8381
 heathernicole98027@hotmail.com

Kelm, Clare

(Edward C)
 164 Cessna Ave
 Friday Harbor, WA 98250-9143
 (h) 360 378 3373
 twopilots@interisland.net

Kivland, Jana B

2109 Bayshore Blvd Unit 801
 Tampa, FL 33606-3140
 (h) 813 385 9418
 (c) 813 468 3037

LaPine, Heidi Ann

(Jon)
 14617 104th Ave NE
 Bothell, WA 98011-7206
 (c) 612 501 6605
 heidilapine@yahoo.com

Longridge, Gretchen

(David)
 2527 SW 146th Ln
 Burien, WA 98166-1072
 (h) 206 588 1654
 (c) 206 714 9908
 fifinella@msn.com

Lundin, Elizabeth L (L)

450 NE 100th St Apt 206
 Seattle, WA 98125-8025
 (h) 206 524 6516
 (c) 405 420 3456
 lizlundin@aol.com

Malmberg, Aimee (F)

(Wendell)
 9511 176th St SE
 Snohomish, WA 98296-5021
 (c) 425 350 2300
 aviatrixaimee@gmail.com

Martinovich, Vera

(Kari Seppanen)
 11731 125th Ave NE
 Lake Stevens, WA 98258-8303
 (h) 360 658 5304
 (c) 360 631 9170
 (w) 425 342 2662
 veraam@aol.com

McCormack, Sandy

(Ed)
 485 SE Sycamore Pl
 Issaquah, WA 98027-4831
 (h) 425 392 6306
 (c) 425 443 5734
 sjmack47@hotmail.com

Merker, Rita (F)

PO Box 617
 Indianola, WA 98342-0617
 (w) 206 302 6800
 naatyrat08@yahoo.com

Merrill, Catherine S (F)

1002 Bryan Ter
 Wenatchee, WA 98801-2694
 (c) 509 630 0809
 88keyjazz@gmail.com

Mighell, Cate

21106 Lariat Rd
 Leavenworth, WA 98826-9758
 (c) 425 870 6335
 (w) 360 657 7900
 cjmighell@gmail.com

Milan, Ruth

6549 5th Ave NE #B
 Seattle, WA 98115-6418
 (c) 206 418 8001
 aeroplano182@hotmail.com

Morrison, Linda Marie

(Neil)
 PO Box 1469
 Port Townsend, WA 98368-0040
 (h) 360 385 1917
 (c) 360 643 1058
 ptflier@gmail.com

Nicholson, Nikki

(Robert)
9723 Dibble Ave NW
Seattle, WA 98117-2216
(c) 206 883 8230
nikki_b18@msn.com

Noe, Leja Marie (AE)

(Iain)
3151 Alki Ave SW Apt 37
Seattle, WA 98116-2665
(c) 360 224 4474
lejanoel@gmail.com

O'Neill, Norah E

10203 47th Ave SW Apt A301
Seattle, WA 98146-1037
(h) 206 933 7806
noraho@quidnunc.net

Parke, Helen Marie

(Roger Wall)
29500 179th Pl SE
Kent, WA 98042-5732
(h) 253 639 2367
hmparke@mindspring.com

Parker, Theresa

(John)
18603 E Spring Lake Dr
Renton, WA 98058-0605
(c) 336 843 9900
theresalynncole@gmail.com

Parks, Eva M (AECH)

(Dennis)
20918 9th Ave S
Des Moines, WA 98198-3254
(h) 206 878 3079
(c) 206 304 8199
evaparks@aol.com

Patterson, Marla

115 E Haller Ave
Arlington, WA 98223-1026
(c) 360 941 1612
navy.golf@comcast.net

Petitt, Karlene

(Dick)
3743 S 188th St
Seatac, WA 98188-5226
(h) 206 244 5811
(c) 206 856 2445
karlene.petitt@gmail.com

Recke, Erin Alanna (AE)

(Shanna Leeland)
30535 NE 132nd St
Duvall, WA 98019-7334
(c) 772 559 8547
flyinerin@mac.com

Roe, Roberta G (L)

PO Box 0903
Lake Forest, IL 60045-0903
(c) 847 722 3152
bobbier99@comcast.net

Rosenkranz, Rashell

Unlisted per Member Request

Sargent, Amanda

6405 Lake Dr
Bremerton, WA 98312-2154
(c) 360 620 7571
theninajpilot@gmail.com

Secrist, Mckenna Joy (F)

10902 NE 197th St
Bothell, WA 98011-1754
(c) 425 753 2166
fatdaffodil@gmail.com

Shapiro, Sara

(Roger Trafton)
2522 N Proctor St # 300
Tacoma, WA 98406-5338
(h) 253 254 7906
(c) 415 264 3298
sarathepilot@gmail.com

Snowie, Cynthia J

(J Allan)
909 Marine Dr Unit 103
Bellingham, WA 98225-8462
(h) 360 734 7249
(c) 360 961 0707
cjsnowie@aol.com

Stonack, GERALYN

(Bob)
17311 135th Ave Ct E
South Hill, WA 98374-8894
(h) 360 872 0612
(c) 253 732 5190
geralyn.stonack@gmail.com

Sullivan, Sandra E

(John)
20222 218th Pl SE
Maple Valley, WA 98038-6519
(h) 425 432 0602
(c) 206 390 0094
applepilot@juno.com

Thalacker, Vicky Ann

Unlisted per Member Request

Vale, Marlene L

7204 76th Ave SE
Mercer Island, WA 98040-5509
(h) 425 770 9577
(w) 425 951 2358
marlene_vale@hotmail.com

Von Allworden, Veronica V

841 Suzanne Ct
Langley, WA 98260-8631
(c) 360 632 2063
vva@whidbey.com

vonTobel, Beatrice S

(Cindy Elliott)
PO Box 1268
Eastsound, WA 98245-1268
(h) 360 376 4462
bvt99@rockisland.com

Wallis-Becker, Shirley P

(William)
3732 Smugglers Cove Rd
Greenbank, WA 98253-6215
(h) 360 222 3457
aronaut99479@whidbey.com

Warfield, Kit

(Nancy Gershenfeld)
7315 33rd Ave NW
Seattle, WA 98117-4710
(h) 706 306 0354
airkitcri@gmail.com

White, Theresa J (CC)

29604 179th Pl SE
Kent, WA 98042-5732
(c) 405 414 7498
(w) 425 227 2956
magicmom444@hotmail.com

Wilson, Emily Jeannette (AE)

(Douglas)
6248 Flora Ave S
Seattle, WA 98108-2742
(c) 206 661 1680
emily@echobravo.org

Wolfe, Nichole K (AE)
 (Brooks)
 960 SE Spencer Ave
 Port Orchard, WA 98367-7082
 (h) 360 895 5363
 (c) 360 271 5225
 plane-flyer@wavecable.com

Idaho Chapter

Allen, Lisa Marie
 1612 S Gourley St
 Boise, ID 83705-3015
 (c) 907 328 8833
 (w) 907 356 5540
 fierystitches@gmail.com

Anderson, Beverly Jean
 (Michael)
 PO Box 2550
 McCall, ID 83638-2550
 (w) 208 634 6823
 beverly.anderson@
 mccallrealestate.com

Budell, Stacey Marie (AE)
 11719 Roosevelt Ave
 Nampa, ID 83686-8001
 (h) 208 880 4244
 homeav8r@prodigy.net

Burch-Owings, Thelma Juanita
 (Kenneth)
 3087 E 3500 N
 Twin Falls, ID 83301-0311
 (h) 208 734 8619
 (c) 208 731 1117
 theowi@bridgemail.com

Cannon, Andrea
 Unlisted per Member Request

Carter, Brenda Joyce
 PO Box 52
 Payette, ID 83661-0052
 (c) 208 230 5348
 bbjc@cableone.net

Charlton, Roberta L
 (Jim Taylor)
 445 W Ustick Rd
 Meridian, ID 83646-5425
 (h) 208 870 2648
 robbieretirement@aol.com

Chase, Jennifer Margaret
 1079 N Nichole Ave
 Boise, ID 83713-5243
 (c) 208 602 3117
 jenkins13@aol.com

Chattin, Lois J (TC)
 5080 N Wildrye Dr
 Boise, ID 83703-3822
 (c) 208 870 3789
 loischattin@msn.com

Erickson, Alana
 PO Box 384
 McCall, ID 83638-0384
 (c) 208 315 4141
 alanaerick11@gmail.com

Fritz, Cindy
 4400 W Pasadena Dr Apt 45
 Boise, ID 83705-5080
 (c) 208 342 5465
 fritzaire@gmail.com

Harper, Susan Kay
 324 Oak Canyon Dr
 Henderson, NV 89015-7826
 (h) 702 558 0954
 (c) 702 245 7529
 shskydancer@gmail.com

Hartley, Edweena D
 (Bill)
 PO Box 7895
 Bend, OR 97708-7985
 (c) 206 972 6500
 edweenad@gmail.com

Hitchcock, Elaine Marie
 PO Box 944
 McCall, ID 83638-0944
 (h) 208 634 2570
 (c) 208 484 1564
 idahocowgirl1@gmail.com

Hoover, Amy Lynn (AE)
 Central Washington University
 7515 Aviation Dept
 400 E University Way
 Ellensburg, WA 98926-7515
 (c) 509 899 5178
 (w) 509 963 2300
 hoovera@cwu.edu

James, M Joyce
 101 San Saba Court
 Horseshoe Bay, TX 78657-5965
 (h) 830 596 2727
 (c) 512 626 2727
 joycejames77@gmail.com

Jenkins, Patricia E (SC)
 (Richard)
 51426 Lava Bed Rd
 Diamond, OR 97722-9315
 (h) 541 493 2420
 pjwoodstock@yahoo.com

Jessen, Gene Nora (E)
 (L R Bob)
 630 S Tiburon Ave
 Meridian, ID 83642-3590
 (h) 208 855 0553
 gnjflyer@aol.com

Jopson, Leanne T
 (Chuck)
 716 Main St
 Etna, CA 96027-9436
 (h) 530 467 3784
 leannej@growpro-inc.com

Kandle, Sherry (TS,MCC)
 (Douglas)
 2293 Ridgeview Way
 Boise, ID 83712-8524
 (c) 208 841 1421
 skandle@flywild.net

Kaplan, Melissa
 (Jake)
 2458 N Betula Ave
 Meridian, ID 83646-5349
 (c) 208 863 9598
 melissa.kaplan@itd.idaho.gov

Kontra, Sheri
 2315 Irene St
 Boise, ID 83702-0429
 (c) 714 609 4233
 acesharki@gmail.com

La Brie, Beverly A
 (Rex)
 2459 E Black Canyon Hwy
 Emmett, ID 83617-9145
 (h) 208 365 2795
 (c) 208 365 0594
 balabrie99@gmail.com

LaMoy, Mary M

PO Box 15625
Boise, ID 83715-5625
(c) 208 866 2992
moolamoy@msn.com

LeClaire, Briana

(Tom)
1923 E Pratt St
Meridian, ID 83642-3593
(h) 208 724 6311
briana.leclaire@gmail.com

Lyon, Lu Ann (VC)

13763 Guffey View Dr
Melba, ID 83641-4167
(h) 208 495 2904
(c) 200 249 4900
lulyon1@aol.com

MacNichol-Gregory, Lori

Kolbrun (AE)
PO Box 962
McCall, ID 83638-0962
(h) 208 634 1954
(c) 208 761 7918
(w) 208 634 1344

Marchbanks, Karen Rae

(Alan)
2788 E Green Canyon Dr
Meridian, ID 83642-9104
(h) 208 884 1375
(c) 208 850 2090
kmarch@cableone.net

Miller, Aubree J (AE)

(Branon Swann)
1042 E Ustick Rd
Meridian, ID 83646-5504
(h) 208 841 4262
aubreejmiller@gmail.com

Mitchell, Patty L

(MCS,AE Chair) (Robert)
18 Trumpets Way
Box 905
Columbus, MT 59019
(c) 406 860 7747
rpmitch21@aol.com

Morse, Jala (F)

11411 W Irving St
Boise, ID 83713-7884
(c) 208 863 4493
jmorse1129@gmail.com

Peckham, Andrea (AE)

3488 N Duane Way
Boise, ID 83713-1961
(c) 208 761 0278
(w) 208 433 5083
andrea.peckham@yahoo.com

Peterson, Jan M

PO Box 16602
Boise, ID 83715-6602
(c) 208 867 0962
janpeterson08@gmail.com

Phillips, Amber M

PO Box 1172
Sandpoint, ID 83864-0859
(c) 208 610 8758
aphillips@questaircraft.com

Richards, Mary Ann (CC)

(Steven)
1452 N State Line Rd
Homedale, ID 83628-3578
(h) 208 337 4467
(c) 208 995 4280
blueskies@safelink.net

Ryder, Renee Bernice

16403 N Golfview Ct
Nampa, ID 83687-5069
(c) 208 250 8449
(w) 715 726 4105
sky.ryder@ymail.com

Swann, Tawni Kay

(Steve)
1042 E Ustick Rd
Meridian, ID 83646-5504
(c) 208 867 4432
tawniswann@gmail.com

Taylor, Ashley

150 Sue Dr
McCall, ID 83638-5618
(c) 406 478 0594
aetaylor2004@gmail.com

Tindle, Christina Louise

PO Box 5877
Hailey, ID 83333-5877
(c) 208 315 3075
christina.tindle.ma@gmail.com

Towner, Marcy

(Jeff)
7521 Airport Rd
Nampa, ID 83687-8657
(c) 208 989 1121
marcy_towner@yahoo.com

Vansickle, Amanda L

784 Butler Blvd
Ontario, OR 97914-8612
(c) 541 450 4075
vansickleamanda@yahoo.com

Welsh, Olivia Wilma

(Bart)
539 Upper Colony Rd
Wellington, NV 89444-9582
(h) 775 465 2261
(c) 775 790 1207
oliviaww@yahoo.com

Welsh-Becker, Trista

(Kurt)
10174 Airpark Loop
Melba, ID 83641-4202
(h) 208 315 2705
(c) 208 260 0327
trista.welsh@gmail.com

Intermountain Chapter**Amistoso, Kathy (TC)**

12810 E Nora Ave Ste E
Spokane Valley, WA 99216-1055
(c) 509 998 7544
aflyingk@aol.com

Anderson, Anne

1080 E Lakeshore Dr Ste 101
Coeur D Alene, ID 83814-3852
(c) 208 660 4621
(w) 208 665 2443
anne@lakeshorenw.com

Bailey, Betty C

(Bill)
5625 E McKellips Rd Apt 1215
Mesa, AZ 85215-3003
(c) 208 659 7242
baileybb99@gmail.com

Batt, Hayley

(Timothy)
8102 1/2 E Liberty Ave
Spokane Valley, WA 99212-2038
(c) 509 263 7876
hbatt16@gmail.com

Becker, Mary Jane (L)
3117 E Chaser Ln Apt 150
Spokane, WA 99223-7268
(h) 509 443 6870
(c) 509 228 8225

Bird, Pamela Riddle
(Forrest)
PO Box 817
Sandpoint, ID 83864-0817
(h) 208 263 2549
(c) 305 903 1007
(w) 208 263 2549 x125
inventone@hotmail.com

Brown, Kathleen Marie
(Tim)
3002 S Park Rd
Spokane, WA 99212-3074
(h) 509 927 8919
(c) 509 981 3438
flyingdoginn@earthlink.net

Burghy, Rebecca Estelle
1518 106th PL SW Unit A
Everett, WA 98204-9206
(c) 509 638 9227
rebaviator@yahoo.com

Clarkson, Angela Lyn
813 W Montgomery Ave
Spokane, WA 99205-4550
(h) 509 869 4468

Crum, Ruth May
18307 E 11th Ave
Greenacres, WA 99016-8668
(h) 509 891 4111

Denton, Melinda J (CC)
4724 S Pender Ln
Spokane, WA 99224-8429
(h) 509 869 0147
meliinda@cb Spokane.net

Dussell, Christina Rose
9511 N Wall St
Spokane, WA 99218-2246
(c) 509 220 0835
christinadussell94@aol.com

Easterly, Ann Sandra
10524 E Chinook Rd
Spokane Valley, WA 99206-6406
(h) 509 922 4000
(c) 509 290 0541
condu4@netzero.net

Fabiszak, Delores E
2012 S Woodlawn Rd
Spokane Valley, WA 99216-0319
(h) 509 926 5470

Fitzpatrick, Beryl Ethelene
(Melvin)
16801 E 44th Ave
Greenacres, WA 99016-8755
(h) 509 928 4862
(c) 509 953 4789

Goudey, Candyce L
2714 W Cleveland Ave
Spokane, WA 99205-3822
(c) 509 998 7842
(w) 509 235 8451
candycegoudey@msn.com

Hambidge, Carolyn K (AECH)
(James)
22319 N Glen Dr
Colbert, WA 99005-9416
(h) 509 464 3123
(c) 509 220 5785
chambidge@q.com

Hanson, Jonalea Rose
(Bryan)
2840 Compton Pl
Moscow, ID 83843-8533
(h) 208 882 3384
(c) 208 301 8336
jonalea46@gmail.com

Harvey, Jessica Marie
(Joshua)
1121 Lincoln Ave
Saint Maries, ID 83861-1680
(h) 208 568 1123
(c) 208 568 0733
teal_n5833t@yahoo.com

Jones, Elizabeth Ann (VC)
(L Bruce)
21392 N Circle Rd Unit 6
Rathdrum, ID 83858-6670
(h) 208 687 5355
(c) 208 691 4217
liz@ussubmarines.com

Kirscher, Maggie
PO Box 191
Sandpoint, ID 83864-0191
(h) 208 818 6732
(c) 208 818 6733
maggie.kirscher@gmail.com

Mayfield, Barbara Jeanne
(Mike)
45712 SE 138th Ct
North Bend, WA 98045-8877
(h) 509 447 2174
(c) 509 671 1467
(w) 509 447 3803
barbm@povn.com

Orr, Carly M (F)
143 Perch Bay Ln
Sandpoint, ID 83864-8837
(c) 208 304 2598
orrcarly@gmail.com

Orton, Annette Lewis (MCC)
13275 Roadrunner Loop
Red Bluff, CA 96080-9265
(h) 530 529 4108
(c) 208 290 3618
aol99pilot@gmail.com

Patrick, Tina Sholeh
(Michael)
8814 N Torrey Ln
Hayden, ID 83835-7961
(h) 208 772 8150
(c) 208 651 0321
patrickclan@frontier.com

Perrin, Helen Margaret
(Michael)
1608 S Vera Crest Dr
Spokane Valley, WA 99037-9036
(h) 509 924 8489
hperrin@icehouse.net

Polley, Linda M
PO Box 1886
Coer d'Alene, ID 83816-1886
(h) 208 561 5067
(c) 208 640 8283
lindapolley1@gmail.com

Roach, Elsbeth (SC)
(Stephen)
1320 W Polo Green Ave
Post Falls, ID 83854-9557
(h) 208 262 9669
(c) 760 963 0615
roachie423@gmail.com

Shea, Patricia J
9605 E North Rim Ln
Spokane, WA 99217-9246
(c) 509 953 3986
(w) 208 769 1320
patty.shea@avistacorp.com

Stewart, Olivia
24724 N Perry Rd
Colbert, WA 99005-9070
(c) 509 868 8173
olivia_stewart@icloud.com

Stotts, Larae (F,WS)
800 E Juniper Ave Apt 1
Ellensburg, WA 98926-2295
(h) 509 435 5851
larae_stotts@hotmail.com

Thisted, Barbara W (L)
(Dale)
1923 E North Crescent Ave
Spokane, WA 99207-5065
(h) 509 458 3214
bt pilot@comcast.net

Vandeweg, Linda Lee
(James)
PO Box 310
Laclede, ID 83841-0310
(h) 208 755 5070

Watson, Terri
14726 E Cooper Rd
Mead, WA 99021-8777
(c) 509 998 0248
terri@eagles.ewu.edu

Whitby, Laura
(Mike)
12114 N Brighton Ct
Hayden Lake, ID 83835-7554
(c) 310 991 3771
flybuysell@gmail.com

Mat-Su Valley Chapter

Austin, Abby (CC)
(Danyel)
240 Irene St
Palmer, AK 99645-6814
(c) 907 414 9604
abby_austin@7signals.com

Cypher, Tosha
9350 E Santa Fe Cir
Palmer, AK 99645-9271
(c) 907 982 3220
lahaunau@yahoo.com

Della Cioppa, Caren Neila
PO Box 1881
Palmer, AK 99645-1881
(c) 907 745 1528
carendc@gmail.com

Downing, Sarah (CC)
(Randy)
3135 N Marcos Cir
Wasilla, AK 99654-4628
(h) 907 745 8595
(c) 248 705 8506
sbrettrager@gmail.com

Glasser, Carma J
6931 E Squadron Cir
Wasilla, AK 99654-9336
(h) 907 746 7358
(c) 907 355 7378
flybiker12000@yahoo.com

Hracha, Deanna (TC)
(Eric)
3060 Lazy Eight Ct Ste 2
PMB 375
Wasilla, AK 99654-4331
(h) 907 746 5280
(c) 907 841 6124
(w) 907 761 9238
deeneric@mtaonline.net

Kase, Gayle Louise
(Chuck)
6231 E Mountain Goat Cir
Wasilla, AK 99654-9334
(c) 907 232 3501
gkase@mtaonline.net

Koehrer, Denise M (VC)
(Ernie)
PO Box 1776
Palmer, AK 99645-1776
(h) 907 745 5867
koehrer@mtaonline.net

Livingston, Patricia R (L)
(Jim Woodley)
4890 N Phantom Pl
Wasilla, AK 99654-9338
(h) 907 746 2919
patty@mtaonline.net

Marsh, Wendy (F)
Unlisted per Member Request

McNiven, Jane M (SC)
684 W Fern Ave
Palmer, AK 99645-6525
(h) 907 354 2638
janemcniven@yahoo.com

Merrigan, Toni Gene
(Roy Scheller)
2850 E Wildomar Dr
Wasilla, AK 99654-6025
(h) 907 373 6569
(c) 907 354 7343
tmerrigan@hopealaska.org

Siegel, Jacqueline G
250 W 57th St Ste 1711
c/o Freedman & Petito PC
New York, NY 10107-1702
(h) 760 207 6624
jacqsiegel@yahoo.com

Sprague, Kristen
3515 Lakeshore Dr Apt 4
Anchorage, AK 99517-2745
(c) 907 545 5760
kristensprague@gmail.com

Mid-Columbia Chapter

Alderman, Carol
45205 E Alderbrook Ct
West Richland, WA 99353-9294
(c) 509 531 6069
(w) 505 373 5083
calderman@bentonrea.com

Braman, Helga Barbara
(Todd)
3505 Meadowcrest Ln
Yakima, WA 98903-9319
(c) 509 945 2279
helgabraman@yahoo.com

Brower, Elayne M
2558 Orchid Ct
Richland, WA 99354-3143
(h) 509 375 3112

Cherkasova, Yelena (F)
1558 Olive St
Walla Walla, WA 99362-3552
(c) 509 386 6199
layneecherkasov@yahoo.com

Cooke, Mary S (WC)
(George)
132 MacArthur St
Richland, WA 99354-1632
(h) 509 375 0445
skyhawk@charter.net

Coverdell, Aileen (F,SC)
6108 Somerset Ln
Pasco, WA 99301-8882
bcoverdell@charter.net

English, Anne Louise
(AE,AECH)
1420 Nelson Rd
Granger, WA 98932-9457
(h) 509 854 2272
(c) 509 840 0189
n41147@gmail.com

Gassoway, Victoria M (AE)
(David)
15408 NE 1st Cir
Vancouver, WA 98684-3356
(c) 503 347 8649
clear.flyer@yahoo.com

Gregory, Fay Elizabeth
2576 Orchid Ct
Richland, WA 99354-3143
(h) 509 371 9478
(c) 509 380 4989
99pilot@frontier.com

Hanebut, Donna M
3534 W Whitman Dr
Walla Walla, WA 99362-8295
(h) 509 525 4097
(c) 719 439 9250
missionfarm@aol.com

Harbinson, Lynn M (CC)
(Barry)
1428 Goethals Dr
Richland, WA 99354-2976
(h) 509 943 9708
(c) 509 430 8763
barrypez@aol.com

Hightower, Erin (F,MCC)
(James)
3703 W Kennewick Ave
Apt D226
Kennewick, WA 99336-2882
(c) 509 366 0903
ef_suffolks@hotmail.com

Kristofzski, Brianne
4305 Cascade Dr
West Richland, WA 99353-7335
(h) 509 942 9083
brikristofzski@gmail.com

Lawson, Sharon Lee
(Paul)
5535 E Evergreen Blvd Apt 7305
Vancouver, WA 98661-6662
(c) 360 773 5625
leighsl@aol.com

Ledgerwood, Audrey R
(John)
PO Box 456
Ephrata, WA 98823-0456
(h) 509 246 1734
(c) 509 760 0563
ledgerja31@gmail.com

Leggett, Marjy (TC)
(Bill)
4019 Horizon Dr
Pasco, WA 99301-9488
(h) 509 547 4347
(c) 509 302 9624
marjyl@charter.net

Lower, Charla
(Geoffrey Whiting)
PO Box 591
Joseph, OR 97846-0591
(c) 541 398 2002
charla.whiting@gmail.com

Marcusen, Lisa (F)
(Don Milbrandt)
PO Box 1186
Mattawa, WA 99349-0915
(h) 509 797 7199
(c) 509 750 1012
lisa@smwireless.net

Maupin, Dana Louise
Unlisted per Member Request

Newman, Judith M
(Joe Deem)
1730 Tucker Rd
Hood River, OR 97031-9688
(h) 541 387 0214
(c) 503 550 6766
(w) 541 308 1600
judynewman@gmail.com

Oakes, Monica Susan
Unlisted per Member Request

Rivera, Paulette M
(Fil)
1689 Road E.5 NE
Moses Lake, WA 98837-8619
(h) 509 765 1736
(c) 509 629 1734
pmrivera@hscis.net

Rodland, Karin D (VG,VC)
2329 Hood Ave
Richland, WA 99354-1733
(h) 509 375 0364
(c) 509 430 4668
(w) 509 371 6935
krodland49@gmail.com

Sanders, Elizabeth Anne (F)
(Joe)
2700 NW Pine Cone Dr
Unit #302
Issaquah, WA 98027-8683
(c) 405 413 3366
lizzyduff@hotmail.com

Vlieger, Faye A (AECH)
8943 W Canyon Pl
Kennewick, WA 99336-7961
(h) 509 736 0922
(c) 509 961 1095
einvlieger@aol.com

Wharton, Carol Jean
4504 Segovia Dr
Pasco, WA 99301-8286
(h) 509 545 1549
(c) 509 528 4116
(w) 509 737 1377
highflyer@nwinfo.net

Wiemers, Karyn Danile
(Mike)
1703 Trevino Ct
Carlsbad, NM 88220-4171
(c) 509 947 4715
mkwiemers@bentonrea.com

Young, Laura
428 W 11th Ave
Kennewick, WA 99337-4705
(c) 509 392 1768
nettarruff84@charter.net

Midnight Sun Chapter**Cherry, Jessica**

PO Box 61292
Fairbanks, AK 99706-1292
(c) 907 328 9314
jchenyc@gmail.com

Ciniero, Paula

(James Knopke)
PO Box 16030
Two Rivers, AK 99716-0030
(h) 907 488 1700
(c) 907 378 6409
(w) 907 451 1653
dogspirit01@yahoo.com

Cornforth, Jan M (F)

Unlisted per Member Request

Kilbourn, Aldean

(David)
3217 Riverview Dr
Fairbanks, AK 99709-4741
(h) 907 474 0012
(c) 907 460 1419
akilbourn@gci.net

Matthews, Jessica Ashleigh-

Thorne (VC)
(Scott Arko)
4371 Vista Way
Fairbanks, AK 99709-2023
(h) 907 458 1024
(c) 907 388 4417
jatmatthew@gmail.com

Pessel, Jan C

(Garnett)
1903 SE Blue Skies Ln
Prineville, OR 97754-8629
(h) 541 447 4469
pessel@mtaonline.net

Rice, DeLyle

4541 SE Teakwood St
Hillsboro, OR 97123-8601
(c) 907 575 9632
dee.rice@faa.gov

Roy, Camila Shanell (F)

(Normalee)
1077 John Kalinas Rd
Fairbanks, AK 99712-3126
(h) 907 750 6620
(c) 360 305 6068
calamitycammy@yahoo.com

Tate, Phyllis M (CC)

(Murray)
PO Box 71027
Fairbanks, AK 99707-1027
(h) 907 458 8283
(c) 907 699 1025
nuliaq@alaska.net

Thornell, Deanna

(Ken Rodriguez)
2702 Peger Rd
Fairbanks, AK 99709-5319
(h) 907 474 2802
(c) 907 388 2800
(w) 907 479 2800
drdee@alaskanoahsark.com

Walker, Cindy R

Unlisted per Member Request

Montana Chapter**Alke, Debbie**

(Dan Norhton)
4875 York Rd
Helena, MT 59602-9776
(h) 406 458 5684
(c) 406 459 9624
(w) 406 444 9569
dalke@mt.gov

Anderson, Janet N

3144 Rainbow Ridge Dr
Prescott, AZ 86303-5767
(h) 928 717 2071
(c) 928 899 2800
jada@cableone.net

Campbell, Danyelle Ann (F)

Unlisted per Member Request

Cole, Muriel A

28 Cole Ln
Silesia, MT 59041-9442
(c) 406 425 2859
muri.cole@outlook.com

Dunks, Kristi

(Richard Nelson)
PO Box 1313
Bozeman, MT 59771-1313
(c) 406 924 9259
cubpilot@outlook.com

Edwards, Miranda M (F,NS)

(Chris)
1138 W Park St
Butte, MT 59701-8948
(h) 843 412 7989
miranda.m.edwards@gmail.com

Fechter, Charity (SC,WC)

(Craig Shirley)
PO Box 1246
Ennis, MT 59729-1246
(h) 406 682 4943
(w) 406 843 5250
c2shirley@3rivers.net

Hayes, Tommy Jean

3600 American Way Apt 133
Missoula, MT 59808-1376
(h) 406 493 0039

Jarrett, Yvonne

(Dave)
74 E Fieldview Cir
Bozeman, MT 59715-7180
(h) 406 587 2237
(c) 406 580 2237
(w) 406 522 7884
yvonne@jarrettbuilders.com

Kirkwood, Claudia

(Mike)
PO Box 734
Gallatin Gateway, MT
59730-0734
(c) 936 661 6368
ckirkwood99@yahoo.com

Koch, Kristina (F)

(Robert)
494 Woodland Hills Rd
Helena, MT 59602-9363
(h) 406 458 1133
(c) 406 459 5659
microtruck@aol.com

MacPherson, Jeanne E

(Bill Gallea)
PO Box 6561
Helena, MT 59604-6561
(h) 406 443 2179
(c) 406 459 9408
jemacpherson@msn.com

Marshall, Linda H (AE,TC)

(Bob)
PO Box 1317
Belgrade, MT 59714-1317
(h) 406 388 7668
(c) 406 539 5909
(w) 406 388 0385
linda99s@msn.com

Mitchell, Marcia Elizabeth

(Keith)
PO Box 795
Glendive, MT 59330-0795
(h) 406 365 2649
(w) 406 365 4576
psi@mid-rivers.com

Nunn, Elizabeth A (L)

11140 W Emerald Dr
Sun City, AZ 85351-2531
(h) 623 977 1717

Rossiter, Sherry Knight (AECH)

(Steve)
PO Box 16446
Missoula, MT 59808-6446
(h) 406 542 5177
(c) 406 544 6182
ssrossiter@aol.com

Sachau, Crystal (VC,MCC)

3208 SK Loop Unit B
Helena, MT 59601-6425
(c) 920 312 8300
csachau@gmail.com

Schwahn, Janine Elizabeth

(AE,CC)
243 Ruddy Duck Way
Belgrade, MT 59714-9224
(c) 785 342 9471
nunes@flysummit.net

Slowey, Tami Tyler

(Thomas)
5521 Bobby Jones Blvd
Billings, MT 59106-1129
(c) 207 485 6823
tamislowey@me.com

Younkin, Cindy E

(Terry Koral)
1115 N Spruce Dr
Bozeman, MT 59715-5948
(c) 406 586 9060
ceyounkin@yahoo.com

Mount Tahoma Chapter**Bosch, Donna Elaine**

(James)
PO Box 559
Vaughn, WA 98394-0559
(h) 253 884 3320
(c) 253 320 9333
ladymollybrown@aol.com

Cunneen, Judith Ann (SC)

6608 Marinera St
Tacoma, WA 98407-1129
(h) 253 756 9493
cunneenjudith@gmail.com

Frantz, Sarah T (F)

Unlisted per Member Request

Knapp, Joan Elizabeth (CC)

(DeWayne Enyeart)
4213 Amber Ct SE
Olympia, WA 98501-4206
(h) 360 786 9346
(c) 360 951 9342
joank16@comcast.net

Lovett, Anne Elizabeth

4105 N 19th St
Tacoma, WA 98406-4717
(h) 253 752 0079
alovett19@aol.com

Masura, Judith Elyse (TC)

PO Box 415
Glenoma, WA 98336-0415
(c) 253 229 1173
jmasura99@comcast.net

Miceli, Brianna Rae

Unlisted per Member Request

Norris, Kirstan

(Victor)
4115 Westview Dr NE
Bremerton, WA 98310-3602
(h) 360 649 4826
kirsbe01@noa.nintendo.com

Polen, Crystal

Unlisted per Member Request

Postma, Frances Huff (VC)

(James)
414 3rd St
Steilacoom, WA 98388-1010
(h) 253 584 1182
(w) 253 534 4142
fran@postma.com

Riecan, Courtney

9004 65th Street Ct W
University Place, WA 98467-1043
(c) 253 548 4898
criecan@gmail.com

Schmitz, Paula Marie

5920 68th Ave E
Puyallup, WA 98371-3706
(h) 253 864 0317
(c) 253 569 4272
(w) 253 286 0028
mixture2@yahoo.com

Trip, Christy Jo

3311 N 36th St
Tacoma, WA 98407-6102
(h) 253 752 8081
(c) 253 312 3021

Oregon Pines Chapter**Anderson, Barbara (VC)**

(Curt)
631 Aeron A St
Independence, OR 97351-9562
(h) 503 364 7566
banderson@minetfiber.com

Archer, Sandra K

(Sam)
633 Cessna St
Independence, OR 97351-9603
(h) 503 838 4930
(c) 360 270 0444
sas@minefiber.com

Brunner, Stella

(Robert)
905 Twins Hills Rd SE
Jefferson, OR 97352-9655
(c) 503 689 7158
palermostsummer@yahoo.ca

Capizzi, Jane G

5440 SW Skyview Ave
Corvallis, OR 97333-1301
(h) 541 753 8405
jgcapizzi@msn.com

Clark, Beverly Jeanne
(MCS,TC,MCC)
4925 SW Dresden Ave
Corvallis, OR 97333-3913
(h) 541 753 4456
(c) 541 231 7201
(w) 503 986 4644
clark.bev9@gmail.com

Cleveland, Margaret L (F)
(Allan B)
781 Piper St
Independence, OR 97351-9600
(c) 503 910 7796
amcleveland@minetfiber.com

Dalton, Carol D
(Brian)
PO Box 190
Dallas, OR 97338-0190
(h) 503 623 5406
(c) 503 991 1439
(w) 503 561 4943
j3carol@bcdalton.com

DeCanter, Mary Elizabeth
6820 Corvallis Rd
Independence, OR 97351-9786
(c) 503 838 4967

Ehrenreich, Judy A
(Stuart)
97666 N Bank Chetco
River Rd # 144
Brookings, OR 97415-9233
(h) 707 487 1097
(c) 310 994 6242
(w) 240 638 6179
judyehren@aol.com

Hamilton, Linda Martha-Feck
1896 Westside Hwy Apt 2
Kelso, WA 98626-1982
(c) 503 779 8656
maestralmr@yahoo.com

Hammarback-Speer, Rene Wicks
237 Hambletonian Dr
Eugene, OR 97401-5791
(h) 541 357 4830
rwhspeer@gmail.com

Hanna, Patricia Jane
(Ron)
761 Piper St
Independence, OR 97351-9600
(c) 503 838 7729
rnthanna@gmail.com

Harper, Rhonda Ann
780 Airport Way
Independence, OR 97351-9667

Hazleton, Carrie West
(Patrick)
3298 SE Shoreline Dr
Corvallis, OR 97333-3231
(c) 541 401 3841
(w) 541 451 7241
nwests@msn.com

Holley, Courtney
1619 9th St
Oregon City, OR 97045-2138
(h) 503 608 0292
cholley162@gmail.com

Husser, Marilyn Gayle
(AE,MCS,AECH,TC,WC) (Jon)
742 Aeronca St
Independence, OR 97351-9563
(h) 503 910 7238
mhusser@minetfiber.com

Johnson, Malia (F)
450 Walnut Dr S
Monmouth, OR 97361-1947
(h) 503 838 4115
(c) 503 999 9696
maliajohnson@gmail.com

Kaufman, Linda
(Joe Bishop)
1100 SE 1st St
Newport, OR 97365-4007
(c) 727 244 6951
lindakaufman528@aol.com

Lowen, Lindsay (F)
Unlisted per Member Request

Manning, Sylvia (AE)
(Kevin)
17575 S Holly Ln
Oregon City, OR 97045-8523
(c) 503 309 9054
sylvia.manning@comcast.net

Moe, Jane (F)
PO Box 1004
Gladstone, OR 97027-3004
(c) 971 703 9007
janemoe1@comcast.net

Nelson, Vanessa Nadine
(Shannon)
16532 NW Comadrona Ln
Portland, OR 97229-8902
(h) 503 645 4551
vanessa@duelinsopranos.com

Noall, Jennifer Marie (F)
1050 Hiatt St Apt 1
Lebanon, OR 97355-4100
(h) 541 497 1120
noalljm@gmail.com

Origer, Deborah F
(William)
839 6th Ave SW
Albany, OR 97321-1913
(h) 541 926 7699
(c) 541 990 0398
origer3123@comcast.net

Park, Barbara
664 Piper St
Independence, OR 97351-9673
(c) 971 241 0776
barbe.park@yahoo.com

Parsons, Louise H
(Tyler)
1915 SE Stone St
Corvallis, OR 97333-1832
(h) 541 752 7515
parsont@peak.org

Pereyo, Hilda
11120 NW Moores Valley Rd
Yamhill, OR 97148-8011
(c) 541 760 6736
valkyriecaptain@aol.com

Plumley, Sally Ross
8530 Helmick Rd
Monmouth, OR 97361-9559
(h) 503 838 5155
splumleyor@aol.com

Plymate, Debra L (N,SC,WC)
(Wayne Nutsch)
4901 Airport Rd
Independence, OR 97351-9620
(c) 503 428 7210
(w) 503 837 0007
debra@nutsch.com

Rayburn, Kimberly Anne
(Tim)
8136 River Rd NE
Salem, OR 97303-9715
(c) 503 910 3738
krayburn@live.com

Rogers, Carolyn U
PO Box 978
Lake Oswego, OR 97034-0133

Rogers, Marcia Alice
(Barnes)
8100 SW Fairway Dr
Wilsonville, OR 97070-6432
(h) 503 694 2835
marciaarogers@comcast.net

Sisson, Sherry
1285 NW Kainui Dr
Corvallis, OR 97330-9547
(h) 541 745 5117
sherryes@comcast.net

Trapp, Sherry (SS)
(Eric)
780 H St
Coos Bay, OR 97420-4463
(h) 541 266 8844
(c) 541 808 1655
northbendpilot@aol.com

Viall, Patty (G)
(Leo Auch)
42645 Rodgers Mountain Loop
Scio, OR 97374-9385
(h) 503 394 2421
leoandpatty@hotmail.com

Wildman, Jeanne L
(Richard)
878 Corsair Dr
Independence, OR 97351-9435
(c) 503 838 4779
jeanne.wildman@gmail.com

Western Washington Chapter

Austin, Alicia Irene
(Kevin)
11120 NE 2nd St
Bellevue, WA 98004-8332
(h) 425 456 1800
aiaustin2@gmail.com

Carpp, Carolyn Claire
14401 NE 30th Pl Apt B24
Bellevue, WA 98007-3203
(h) 425 861 9949
(c) 425 941 3399
carpp99@hotmail.com

Chapple, Elizabeth (CC)
(Niklas Dellby)
5131 NE 201st Pl
Lake Forest Park, WA
98155-1817
(h) 206 417 2861
(c) 206 412 2861
beth.chapple@cascadeflyers.com

Collins, Ashley
10953 Silverton Rd NE
Silverton, OR 97381-9308
(c) 971 240 1119
collinsm.ashley@yahoo.com

Cook, Priscilla O
875 Shoreland Dr SE
Bellevue, WA 98004-6740
(h) 425 454 4483
pfcook@comcast.net

Darcy-Hennemann, Suzanna
8407 NE Woodland Cove Dr
Kirkland, WA 98034-3538
(h) 425 825 3890
(w) 206 662 1580

Deaver, Jeanne Marie
(Darren Chinn)
16645 10th Ave SW
Burien, WA 98166-2935
(h) 206 242 7016
jdeaver@netzero.net

Doering-Jones, Jennifer L
(MCC) (Steven)
104 NW 171st St
Shoreline, WA 98177-3613
(c) 206 484 0362
adventurej@hotmail.com

Gregerson-Dahle, Mia Sui-ling
3773 S 170th St
Seatac, WA 98188-3604
(h) 206 242 1466
(w) 206 938 1113
mgregers@hotmail.com

Grindeland, Sherry L
(David)
14319 NE 16th Pl
Bellevue, WA 98007-3901
(h) 425 747 0810
(c) 425 233 2346
(w) 425 899 1882
sherry.grindeland@gmail.com

Harding, Joyce Autry
662 Brooklawn Dr
Banning, CA 92220-5261
(h) 951 845 9210
(c) 951 235 0708
mspilot99@msn.com

Hoehn, Izumi
4418 Anaco Beach Rd
Anacortes, WA 98221-9702
(c) 618 713 3322
izumihoehn@hotmail.com

Humphreys, Ann M
6373 Ivy St
Anacortes, WA 98221-8259
(h) 360 293 1087
(c) 360 708 0663

Imperatore, Aldebaran Kari
(Andrew)
1951 West Beach Rd
Oak Harbor, WA 98277-8589
(c) 508 728 6132
kariimperatore@yahoo.com

Kellermann, Marie Fox
(Greg)
14209 68th Ave E
Puyallup, WA 98373-5288
(h) 253 531 9618
(c) 253 273 2380
mfox777@msn.com

Liberty, Janet Lee (L)
PO Box 926
Chelan, WA 98816-0926
(h) 509 682 3841
(c) 509 470 4334
herlibertyship@gmail.com

McWha, Patricia Ann (TC)
PO Box 2223
Kirkland, WA 98083-2223
(h) 425 828 3936
patmcwha@aol.com

Meyer, Donna M (AE)
4048 55th Ave SW
Seattle, WA 98116-3641
(h) 206 937 3772
dmeyer3772@comcast.net

Nelson, Marlene Dee
(Charles Chenoweth)
4519 134th PI SE
Bellevue, WA 98006-2105
(h) 425 747 7666
(w) 425 234 8892
nelsonmd@aol.com

Oakley, Teresa M
PO Box 66414
Seattle, WA 98166-0414
(h) 206 241 8888
tmoakley@aol.com

Reinhard, Antonia W (SC)
324 NE 53rd St
Seattle, WA 98105-3729
(c) 760 396 7723
toniflys@aol.com

Sproul, Phyllis (L)
(John)
203 10th Ave W
Kirkland, WA 98033-5316
(h) 425 828 8962
phyllis_sproul@hotmail.com

**Suchodolski, Jeanne
Constance** (AE)
25040 SE 43rd Way
Issaquah, WA 98029-5799
(h) 425 837 0456
(c) 206 755 8520
suchodje@live.com

Ward, Marilyn Jo
(Christopher)
3208 Smugglers Cove Rd
Greenbank, WA 98253-9606
(h) 760 777 7813
(c) 360 320 4684
wardmjo@gmail.com

Wilson, Candice
(Jim)
175 County Road 653
Athens, TN 37303-8202
(c) 423 453 6658
candwilson68@gmail.com

Wyoming Chapter

Anderson, Anna Jo (AE)
3930 North Point Dr
Anchorage, AK 99502-1451
(h) 307 251 2857
(c) 218 779 2542
annaanderson.fly@gmail.com

Belus, Tammy L (VC)
(Fred Barton)
427 S Brooks St
Sheridan, WY 82801-4704
(h) 307 673 1866
(c) 307 763 2960
tbelus@msn.com

Brown, Toni C (SC)
(Bill Kemerling)
201 Bobcat Trl
Rozet, WY 82727-8833
(h) 307 687 1196
(c) 307 660 8592
tcb27@yahoo.com

Heil, Alexandra M
(Timothy)
PO Box 173
La Barge, WY 83123-0173
(h) 307 386 2493
(c) 307 749 5350
alexandra_heil@msn.com

Kauffman, Erma M
601 Tyler Ave Apt M5
Gillette, WY 82716-3442
(h) 307 687 7745
ekauffman@vcn.com

Noonan, Ellen Huffman
(Pat)
189 La Paloma Dr
Rawlins, WY 82301-5109
(h) 307 324 2382
(c) 307 321 1189
pen195@bresnan.net

Olson, Lori Ann (CC)
(Joseph)
PO Box 814
Upton, WY 82730-0814
(h) 307 468 2633
(c) 307 746 8411
loriao@rtconnect.net

Peckham, Erika Sue (AE)
815 Rockwood Dr
Gillette, WY 82716-2313
(h) 406 580 2332
especkham@yahoo.com

Rogers, Margaret Nancy
(Rex)
1010 Mary Anne Dr
Riverton, WY 82501-2926
(h) 307 856 9544

NORWEGIAN SECTION

Devold, Karen Marie
Doktor Nedlers Vei 16B
Kirkenes, 9900 Norway
(c) 47 4695 0858
kajadevold1@hotmail.com

RUSSIAN SECTION

Brock, Elizabeth (TS)
1838 River Valley Dr
Germantown, TN 38138-3005
(h) 901 753 0390
(c) 901 605 9000
(w) 901 757 3277
elizb-99@hotmail.com

Bubynina, Irina Vladimirovna
(AE)
Bagritskogo Street 10-2-2
Moscow, 121374 Russia
(h) 7 499 726 53 98
(c) 7 916 205 46 48
heli498@gmail.com

Duncan, Phyllis Anne
PO Box 2262
Staunton, VA 24402-2262
(h) 540 256 7601
(c) 703 371 4396
unspywriter@gmail.com

Frolova, Inna Vladimirovna
(AE,SS)
Str Svobody 71-2-487
Moscow, 125481 Russia
(h) 7 495 496 42 68
(c) 7 910 437 08 68
iness33@mail.ru

Thornburg, Fidan S
(AE,AE Chair)
540 L St Apt 307
Anchorage, AK 99501-1951
(c) 360 481 2573
pilotfidan@yahoo.com

Tsimbal, Anna Anatolievna
(AE)
Str Iness Armand 8-17-240
Moscow, 117463 Russia
(h) 7 495 422 60 44
(c) 7 910 405 03 90
tsimbal-anna@mail.ru

Zaitseva, Lydia Yakovlevna
(Dityatiev)
Cheertanovo Dom 5 B Apt 258
Moscow North, 117648 Russia
(h) 7 495 319 5862

SOUTH CENTRAL SECTION

Section Member-No Chapter

Baldwin, Caroline H
(William)
4205 W Tom Lyons Dr
Silver City, NM 88061-7525
(h) 575 388 8771
(c) 681 212 9568
cqhbaldwin@q.com

Baltzer, Marian (L)
8342 Landwood Cir
Baton Rouge, LA 70806-3102
(h) 225 924 2649

Cobb, Jerrie (L)
1602 Dower Way
Jerrie Cobb Foundation Inc
Sun City Cntr, FL 33573-6252
jcf12jc@aol.com

Conlin, Margaret M (L)
(Michael)
3854 Princess Ln
Dallas, TX 75229-5232
(h) 214 357 4109
mikconl@aol.com

Goppert, Martha Nye
17224 Rock Fls
San Antonio, TX 78248-1518
(h) 830 981 9661
(c) 210 834 9647
martyngop70@gmail.com

Hackler, Jeanette D
(Dennis)
800 Waggoner Dr
Arlington, TX 76013-1460
(h) 817 460 3873
hacklerjd@aol.com

Havens, Kathryn Anne
5905 9th St N
Arlington, VA 22205-1401
(h) 703 538 2832
(c) 703 919 0879
kittyhavens@msn.com

Howell, Becky
(David Mandot)
PO Box 1209
Elgin, TX 78621-8209
(h) 512 281 9573
bek.howell@gmail.com

Johnson, Harvella K (L)
5720 78th St
Lubbock, TX 79424-2622
(h) 806 794 8029

Kaur, Arpinder
(Pritpal)
570 Indian Rock Dr
Coppell, TX 75019-5297
(h) 972 956 0445
(c) 972 217 5343
skyflyr2b@yahoo.com

Kempton, Doris W
PO Box 98423
Lubbock, TX 79499-8423
(h) 806 795 8919

Ketchum, Gayle C
(Joe Long)
15251 Miller Rd
Saint Hedwig, TX 78152-9781

Krueger, Patricia Ann
1725 Fair Oaks
Council Bluffs, IA 51503-7784
(h) 712 388 0673

Lane, Alacia L (L)
4718 Brenton Oaks Dr
Grapevine, TX 76051-4412
(h) 817 481 9051
(w) 817 280 4975
alacia.lane@yahoo.com

Leone, Rosemary Ann
(Michael)
40242 N 3988 Rd
Collinsville, OK 74021-6449
(c) 309 453 1024
(w) 918 977 4264
raleone@ymail.com

McNeely, Hollie L
(Dan)
2560 Eagles Nest Ct
Midlothian, TX 76065-4700
(h) 972 775 3339
hlmcneely@yahoo.com

Moller, Margaret Jane
10603 Valley Forge Dr
Houston, TX 77042-1421
(c) 713 443 6191
janemoll@sbcbglobal.net

Quist, Linda Kay
(Terry)
3026 Truman St NE
Albuquerque, NM 87110-1960
(h) 505 881 7050
(c) 505 288 1201

Rayburn, Carol S (L,AE)
3916 N Potsdam Ave #2829
Sioux Falls, SD 57104-7048
(c) 505 280 2318
rayburnc@earthlink.net

Reynolds, Jean H (L)
63 Elm St
Blanco, TX 78606-4837
(c) 832 367 9470
jeanhr99@yahoo.com

Rice, Janice McCrary
11 Calle Cienega
Placitas, NM 87043-9305
(h) 505 771 0596

Self, Anne W (SC,TC)
(David)
5960 Blue Sage Rd
Lake Charles, LA 70605-0194
(c) 337 529 0918
davidself43@yahoo.com

Sisson, Virginia B

(Will)
4118 Lanark Ln
Houston, TX 77025-1115
(h) 713 665 3215
(c) 713 724 0104
(w) 713 893 1417
j_sisson@netzero.com

Slaton, Marie Rushing (L)

1801 Triple Crown Ln
Plano, TX 75093-4509
(h) 972 930 0374
(c) 612 308 6538
pierette@msn.com

Theisen, Marie C

PO Box 35756
Albuquerque, NM 87176-5756
(h) 505 884 2198

Toland, Ada Rebecca

(Ray)
1208 Shasta Ave
McAllen, TX 78504-4603
(h) 956 686 3153

Vaughn, Amanda Faith

(Chris)
14807 Condon Ave Unit 118
Lawndale, CA 90260-1211
(h) 310 844 8771
(w) 310 321 8537
mandycv@alum.mit.edu

Walker, Shannon

2421 Clopper St
Seabrook, TX 77586-3738
(w) 281 244 8619
swalker@alumni.rice.edu

Ward, Pat M

(Roger)
353 Private Road 207
Ivanhoe, TX 75447-3440
(h) 903 664 2233
(c) 903 227 3654
pat99ward@aol.com

Wegner, Margaret Anne

Unlisted per Member Request

Wilemon, Debra

Unlisted per Member Request

Wilke, Helen Louise (L)

PO Box 1253
Crested Butte, CO 81224-1253
(h) 970 349 7402

Ambassador Chapter**Albright, Drew A**

(Steve Hatfield)
3609 Chandler Rd W
Bellevue, NE 68147-1153
(c) 402 315 8690
drew.a.albright@gmail.com

Applegate, Shalyn

18403 W Lone Pine Dr
Queen City, MO 63561-2248
(c) 660 988 4448
shalynceleste@hotmail.com

Bair, Wendy Noelle (AE)

Carlstor 1A
Duesseldorf, 40213 Germany
(h) 646 573 0243
wendybair@gmail.com

Bassanesi, Michelle Tatia (AE)

Via Giovanni Giolitti 210
Rome, 185 Italy
(c) 39 348 338 3813
mash@centropilota.it

Berlin, Linda Jeannine (AE)

1007 Rumsey Ave
Cody, WY 82414-3521
(c) 510 326 9333
lindaberlinpilot@gmail.com

Bouvier, Monique Jeanine

691 Rue Nationale
4 Etage
Villefranchie Sur Saone, 69400
France
(c) 33 66 285 0740
monique.bouvier@bbox.fr

Callihan, Belinda (F)

Unlisted per Member Request

Car, Joanna Joy (F)

3327 Blue Jay Pass
Fort Mill, SC 29708-7841
(c) 704 807 4600
joannacar@gmail.com

Clark, Elizabeth A

(Flynn)
4450 Nicholas Ln
Southaven, MS 38672-6695
(h) 662 893 3650
(c) 901 277 7078
(w) 901 397 0000
elizabethclark01@cs.com

Davis, Jennifer Rae

(Steve)
2718 N Missouri Ave
Joplin, MO 64801-9019
(c) 415 235 1258
nonrev4funn@aol.com

Doherty, Monica Anne (AE)

(John)
3220 Hearthfire Dr
Fort Collins, CO 80524-1781
(c) 713 857 4197
doherty.monica@gmail.com

Dziadulewicz, Melanie

PO Box 713
Millbrook, NY 12545-0713
(c) 845 773 9263
meldzia@optonline.net

Eckermann, Mayrie Elizabeth

(AE)
Unlisted per Member Request

Fercho, Kelene Ann (AE)

447 N Plum St Lot 57
Vermillion, SD 57069-2425
(c) 406 208 2549
kelene45@hotmail.com

Flaherty, Natasha M

2106 Shirley Rd
Belmont, CA 94002-1546
(h) 650 592 7500
natasha.flaherty@gmail.com

Flanagan, Laura (AE,CC)

1420 Wheelwright Ct
Mesquite, NV 89034-1014
(c) 405 706 1252
lollyflany@gmail.com

Gibbs, Rebecca

(Beth McDonald)
3598 Roselawn Dr
Beavercreek, OH 45430-1735
(c) 937 477 1977
rl_gibbs@yahoo.com

Goyer, Mireille
The Beachwood
408-1664 56 St
Delta, BC V4L 2M6 Canada
(h) 604 676 9447
2live2fly@gmail.com

Gray, Jean L
6505 Tara Ln
Frisco, TX 75035-7706
(c) 918 633 3597
flygirlcfi@yahoo.com

Griffin, McKenzie (F)
326 Five Points Rd
Edinburg, PA 16116-4906
(h) 724 654 9057
(c) 724 333 2367
peanutgriffin@yahoo.com

Hamilton, Kelly Sue (AE)
(Stewart Davey)
48991 Shannon Rd
Redwood, NY 13679-3203
(h) 703 862 1365
captainkelly@earthlink.net

Haning, Hayley (F)
112 Oakwood Dr
Shinnston, WV 26431-1039
(h) 304 592 3822
(c) 304 669 3824
hayley.haning@gmail.com

Harakat, Sanaa (MCC)
9 Rue Jean Nicot
Paris, 75007 France
(c) 337 820 38231
harakatsanaa@gmail.com

Hauptert, Brittney (F)
PO Box 1698
Orofino, ID 83544-1698
(h) 208 827 6695
b.hauptert@yahoo.com

Helly, K Diane
1263 E South Temple Apt 12
Salt Lake City, UT 84102-1721
(c) 801 573 1090
org.aviation@gmail.com

Hempel, Rebecca (AE)
(William Earnest)
1117 Majestic Hills Blvd #464
Spicewood, TX 78669-3088
(c) 469 442 7712
texasav8rx@reagan.com

Higgs, Jenny Harwood
(Chris)
1532 Princeton Dr
Corsicana, TX 75110-1524
(h) 903 874 3282
(c) 972 754 0043
pilotmama3@gmail.com

Holmes, Stevie Lyn
1119 W Clark St Apt 101
Vermillion, SD 57069-1700
(c) 937 218 0436
stevie.holmes2008@gmail.com

Hoynacki, Jeanette
1652 Indian Point Rd
Branson, MO 65616-7295
(h) 417 338 2225
(c) 417 337 0827
jan@hoynacki.com

Jipsen, Shannon L
9700 Abbeywood Village Way
Louisville, KY 40241-4108
(h) 502 429 8940
(w) 727 753 8404
av8motiv8@aol.com

Ledwaba, Refilwe Beauty
93 Strandloper
Rooihuiskaal
Centurion, 0154 South Africa
(h) 012 661 6460
(c) 27 82 706 4166
refilweledwaba@yahoo.com

Leonard, Tracy Suzanne (AE)
6855 S Dover Way
Littleton, CO 80128-4055
(h) 303 630 9509
(c) 702 858 1439
tsleonard@yahoo.com

Lillo Gutierrez, Maria Teresa (F)
c/Amor Hermoso 59
Sq 30A
Madrid, 28026 Spain
(c) 34 6876 33941
(w) 91 596 3864
teresalillo2002@yahoo.es

Lyons, Caitlin
200 Leverett Ct Apt 202
Ft Mitchell, KY 41017-1761
(c) 312 882 5750
caitlinlyons25@gmail.com

Mashy, Tiki
(Bart Weghorst)
PO Box 1835
Wilson, WY 83014-1835
(c) 307 413 5855
(w) 307 413 4164
tiki@cuhanggliding.com

McClellan, Michelle Lynn (AE)
(Dan)
420 Richmond Ln
Village of Lakewood, IL
60014-5337
(h) 815 788 1196
(c) 773 368 9552
aapilot1@att.net

Moore, Katherine
10105 Spring Water Ct
Highlands Ranch, CO
80129-5487
(c) 720 880 8826
katherine.moore@my.und.edu

Paver, Wendy S (AE)
(Steven)
3601 Grapevine Mills Pkwy
Apt 922
Grapevine, TX 76051-1960
wpaver@yahoo.com

Perego, Kelli
227 CR 462
Kirbyville, TX 75956-4628
(c) 940 765 8841
kelliperego@gmail.com

Pinkowski, Jen
3601 University Ave Apt 234
Grand Forks, ND 58202-6108
(h) 703 945 3151
jen_pinkowski@yahoo.com

Porras Gil, Maribel
(Jose Domingo Lopez)
Calle 14G #G-24 Int 2 Apto 102
Etapa 4 Sierral Del Moral
Cundenamaca, Colombia
(h) 57 1 274 3646
(c) 57 13 077 9828
caticamaribelitanew@yahoo.com

Powell, Elisabeth Kailing
(Jeff)
43 Verandah Pl
Newnan, GA 30265-3147
(c) 404 578 0002
beth.powell@earthlink.net

Rasmussen, Kristine Y
Unlisted per Member Request

Richardson, Sharyn
(Paul)
E16616 Grimm Rd
Hillsboro, WI 54634-3262
(h) 608 489 3709
sharyn@mw.net

Rosier, Karen (SC,WC)
Unlisted per Member Request

Schroeder, Patricia Cleary
(AE,VC)
3030 McKinney Ave Apt 1804
Dallas, TX 75204-7410
(h) 972 317 3035
patxjet@me.com

Sloan, Teresa Ann
(James Foode)
PO Box 1192
Ellensburg, WA 98926-1901
(c) 509 929 3192
(w) 509 963 3691
pietpilot@charter.net

Sorum, Heather
(Ted Kiebke)
749 Lake Forest Cir
Detroit Lakes, MN 56501-4832
(h) 701 640 8645

Sun, Stefanie Elizabeth
(YuKai)
1451 N Oakley Blvd #3
Chicago, IL 60622-1848
(c) 407 375 4850
stefanie.e.sun@gmail.com

Timmons, Carol A
28 Rusty Anchor Dr
Rehoboth Beach, DE
19971-9572
(c) 302 983 8428
ctpilot130@comcast.net

Tweto, Ariel
PO Box 207
Unalakeet, AK 99684-0207
(c) 907 350 7282
arieltweto@gmail.com

Van Vleet, Joy Ann
1812 SE Starmer St
Roseburg, OR 97470-4152
(c) 503 701 4048
joyvanvleet@yahoo.com

Vasquez, Urlanda Garcia (F)
Jr Pucallpa 201
C Vista Verde 201/A
Lima, 05101 Peru
(h) 51 1 650 1022
(c) 51 9948 24363
urlandita28@gmail.com

Vazquez Soto, Rubi
Unlisted per Member Request

Veilleux, Marielle
(Helmut Schoener)
PO Box 426
Dawson City, YT Y0B 1G0
Canada
(h) 867 993 6347
marielleveilleux@yahoo.com

Vitale, Kira Anne (AECH,TC)
(Matthew)
9132 Hanover St
Lithia Springs, GA 30122-6422
(h) 678 213 2606
(c) 678 485 4373
flygirl429@hotmail.com

Walton, Teresa A
(David Stepp)
761 Pope Lake Rd
Angier, NC 27501-7436
(h) 919 331 8066
(c) 919 291 0324
tas.walton@gmail.com

Watt, Margaret Bumb
(Eric)
305 Bonnie Ln
Hollister, CA 95023-6621
(h) 831 636 1116
(c) 209 321 8108
n854km@aol.com

Wilson, Joyce L
(Bill)
150 Country Road 4603
Bogata, TX 75417-7167
(c) 903 341 0050
(w) 870 545 3886
joyce@idpa.com

Witcher, Christina J (AE)
(Brandon)
4250 Fortress Dr
Blacksburg, VA 24060-1237
(h) 505 280 7595
(w) 505 844 5428
tina@alum.rpi.edu

Yamada, Motoyo
10283 62nd Ter
Seminole, FL 33772-6900
(h) 727 642 7463
motoyoyamada1@yahoo.com

Arkansas Chapter

Creamer, Celeste (F)
(Dale)
6519 Harvey Jones Ave
Springdale, AR 72762-5836
(c) 479 445 8265
ccreamer@cox.net

Davis, Linda Fitzpatrick
(Ron)
28 Will Rdg
Wetumpka, AL 36093-3078
(h) 334 224 9929

Ditsch, Patricia Ruth
(Craig)
5605 Stoneridge Dr
Texarkana, TX 75503-1465
(h) 903 831 5416
(c) 903 826 5500
pditsch@cableone.net

Gaithe, Betty Ann
(Orland)
8410 Hannah Ct
Fort Smith, AR 72903-7205
(h) 479 452 2544
(c) 479 739 2450
cattygal@cox.net

Hall, Julie Christine
261 Sbanotto Ave
Springdale, AR 72762-9654
(c) 701 331 0773
(w) 479 285 2473
flydz@hotmail.com

Irvin-Herron, Kristine (CC,TC)
(Ron)
746 Lollie Rd
Mayflower, AR 72106-9666
(c) 501 590 1200
(w) 501 517 6783
kherron99@aol.com

Johnson, Jodie L
1204 Flamingo Rd
Rogers, AR 72756-1931
(c) 479 903 3955
jodie.dykes@att.net

Long, Shanelle
(Don)
1830 Hill Haven Rd
Hollister, MO 65672-5132
(h) 417 239 3393
(c) 501 766 3393
shanl@msn.com

Loveall, Hilary (F)
(Lance)
2639 W Page St
Springfield, MO 65802-5060
(c) 417 861 3887
hilaryreeder@hotmail.com

McDonald, Katrina
(Michael)
1105 NE Saint Ives Rd
Bentonville, AR 72712-8448
(h) 479 268 5162
(c) 952 426 8191
katrina.mcdonald@outlook.com

Misiowiec, Leda (L)
669 County Road 643
Mountain Home, AR 72653-7551
(h) 870 425 7274

Molina, Martha J
(Manolo)
3357 Dead Horse Mountain Rd
Fayetteville, AR 72701-9122
(h) 479 582 0523
(c) 479 871 2778
marthajsm@gmail.com

Serfass, Janice Elizabeth
7 Winstone Ln
Bella Vista, AR 72715-5911
(h) 479 855 9240
(w) 479 273 2220
janserf@yahoo.com

Smith, Camelia Morrow
(VC,MCC) (Bill)
PO Box 112
Hindsville, AR 72738-0112
(h) 479 789 2441
(c) 479 530 6947
(w) 479 756 3804
ccamelia2fly@gmail.com

Wallace, Jean S
4003 S Old Wire Rd
Rogers, AR 72758-9615
(h) 479 756 2467
(c) 479 466 2474
jwallace11@nwacc.edu

White, Marilyn J
(Bob)
611 W Court St
Paragould, AR 72450-4248
(h) 870 236 4087
(c) 870 215 8779
flyhawk99@aol.com

Austin Chapter

Awalt, Mary Susan (SC)
(James Clinton)
1909 Lohmans Ford Rd
Lago Vista, TX 78645-9730
(h) 512 267 4646
(c) 512 914 0960
awalts99@hotmail.com

Barnes, Cherie
(Terry)
1409 N Weston Ln
Austin, TX 78733-3451
(h) 512 328 2503
(c) 512 619 4963
mycbarnes@netscape.net

Bush, Linda Lee
Unlisted per Member Request

Coltharp, Linda
Unlisted per Member Request

Colwell, Claudette
(Steve)
202 Walton Way Ste 192 #230
Cedar Park, TX 78613-7046
(c) 916 712 1094
colwell.ch@gmail.com

Darling, Liz
10925 Ballybunion Pl
Austin, TX 78745-1436
(c) 703 203 5096
(w) 512 287 2062
edarlings@gmail.com

DeGroot, Rebecca Mari
Unlisted per Member Request

Faught, Paula Bea
(Cris)
PO Box 340716
Austin, TX 78734-0012
(h) 512 261 6583
paulafaught@sbcglobal.net

Firth-Butterfield, Rohaise Isobel
Unlisted per Member Request

Foy, Carol M
PO Box 609
Spicewood, TX 78669-0609
(h) 830 693 9596
(w) 512 423 5978
cfoyfly@msn.com

Gardy, Christine Stephanie
(VC) (Jeff Ratcliff)
4308 Small Dr
Austin, TX 78731-3635
(h) 512 452 5085
(c) 512 786 6395
christinegardy@yahoo.com

Gardy, Michelle
(Paco Guerrero)
2118 Burnie Bishop Pl
Cedar Park, TX 78613-4071
(h) 512 257 1663
michelle_gardy@hotmail.com

Hatton Mooney, Judie Jensen
(Fred)
2138 Lightstone
Fredericksburg, TX 78624-6788
(c) 512 663 7482
(w) 512 342 4741
judiejensen@hotmail.com

Heiser, Carol Jeanne
(Robert)
8346 Ducote Air Park Rd
San Angelo, TX 76904-3686
(c) 325 374 2720
n5cbq@fly-web.us

Heller, Mary Ann
(Andrew)
4501 Hennig Dr
Austin, TX 78738-1626
(h) 512 263 1666
(c) 512 699 7211
maryann@heller.com

Hensley, Jennifer Trausch (F)
(Jeff)
8416 Avenue X
Lubbock, TX 79423-3319
(c) 210 216 2274
jtrausch08@gmail.com

Jeffrey, Claire E
(Jonas Beaver)
PO Box 4025
Horseshoe Bay, TX 78657-4025
(h) 512 923 9013
claire0007@aol.com

Jones, Susan Annette
Unlisted per Member Request

Kline, Mikki Leigh (F)
(Matthew)
606 W Orion Dr
Killeen, TX 76542-6532
(c) 623 734 5421
mikki@mikki.com

Kluzek, Celine D
(Shalom Johnson)
3101 S Lamar Blvd Apt 1419
Austin, TX 78704-5861
(c) 979 739 8727
celinekluzek@mac.com

Marquez, Diana
10008 Wild Dunes Dr
Austin, TX 78747-1313
diana.marquez@farmcreditbank.com

McBride, Erin (F)
500 Breakaway Rd
Cedar Park, TX 78613-3306
(h) 512 259 2333
(c) 512 705 3746
buggyer17@yahoo.com

Melear, Hollyana Anderson (F)
(Shane)
1901 W Saint Johns Ave
Austin, TX 78757-2240
(h) 512 371 5752
(c) 512 589 8490
(w) 512 299 9800
hamelear@netscape.net

Miculka, Brittney
2523 Durwood St Apt 107
Austin, TX 78704- 5472
(c) 217 419 6539
brittneymiculka@gmail.com

Miller, Kimberly (TC)
9314 Rolling Hills Trail
Lago Vista, TX 78645-2100
(c) 512 771 0035
(w) 512 343 7904
millerchatelain@gmail.com

Parker, Charlotte Elaine
170 Pershing Ln
Kingsbury, TX 78638-2506
(h) 830 639 4162
(c) 830 832 8077
parker.charlotte52@hotmail.com

Perdue, Shannon
1802 West Ave Apt 121
Austin, TX 78701-1001
(c) 817 733 9587
shannonperdue777@mac.com

Smith, Rebecca McHenry (CC)
(Jim)
13 Brookmeadow St
Wimberley, TX 78676-2606
(h) 512 847 2400
(c) 512 422 5196
smithair52@gmail.com

Sorgen, Hannah
131 Bedford Dr
Spicewood, TX 78669-3082
(c) 512 585 5533
hannah4242@msn.com

Stanger, Dianna
Unlisted per Member Request

Steele, Jenness
(Scott Bostic)
7217 Tunisia Loop
Fort Hood, TX 76544-1799
(c) 910 322 5686
jensch47@aol.com

Stenger, Louanne Purvine
(Joe)
PO Box 1121
Lockhart, TX 78644-1121
(h) 830 839 4359
(c) 512 965 1047
(w) 512 398 4359
lpstenger@me.com

Swanson, Pamela M (F)
(Craig R)
212 Joshua Dr
Georgetown, TX 78633-1800
(h) 210 275 2384
pmanning@pamelamanning.com

Brazos River Chapter

Adams, Bettye C
(Mark)
625 Boling Ranch Rd
Azle, TX 76020-1581
(h) 817 448 9443

Dewey, Deborah Marie
(John)
5400 E Final Approach Ct
Granbury, TX 76049-4469
(h) 817 279 3199
n533jd@charter.net

Kraeszig, Lana Edwards
9636 Air Park Dr
Granbury, TX 76049-4450
(h) 817 579 5454
hiflyn99@gmail.com

Lewis, Bonnie Ann
(Thomas)
9640 Air Park Dr
Granbury, TX 76049-4450
(h) 817 573 4388
txace99@aol.com

Lewis, Sue A
(Ray)
9603 Taxiway Dr
Granbury, TX 76049-4473
(h) 817 573 0232
(c) 817 776 2212
sue109@gmail.com

Matthews, Julia Anne
(Charles)
101 HCR 2201
Aquila, TX 76622-2445
(h) 254 694 8059
(c) 512 415 1710
jamatthews19@gmail.com

McComas, Suzette
(John)
5403 E Localizer Ct
Granbury, TX 76049-4453
(h) 817 736 0320
(c) 916 612 3746
suzetteu51@gmail.com

Meinen, Nona W
(Max)
6500 Meinen Lake Rd
Grandview, TX 76050-3895
(h) 817 866 3659
(c) 817 797 2402

Moses, Ila
966 County Road 2117
Cleveland, TX 77327-0622
(c) 214 364 0664
(w) 940 297 6433
ila.dallas99@gmail.com

Perkins, Sally J
2131 Entrada Paraiso
San Clemente, CA 92672-3271
(h) 949 786 7747

Sicard, Minette Marie (L)
PO Box 930
Glen Rose, TX 76043-0930
(h) 817 573 7078

Sparks, Karen Michelle
(CC,SC) (Ken)
9631 Air Park Dr
Granbury, TX 76049-4451
(h) 817 579 9631
(c) 817 233 3872
kksparks@charter.net

Staples, Brenda Kay
(Leven)
5301 Localizer Ct
Granbury, TX 76049-4332
(h) 817 279 1567
(c) 817 219 8739
brenda@skytECAir.com

Sutter, Claudia K (TC)
(Martin)
9648 Air Park Dr
Granbury, TX 76049-4450
(h) 817 579 8765
martinsutter@charter.net

Tucker, Karen P
(Sidney)
9612 Taxiway Dr
Granbury, TX 76049-4452
(h) 817 279 9237
tuckers@itexas.net

Walker, Marcia S (AECH)
(Roe)
9653 Air Park Dr
Granbury, TX 76049-4451
(h) 817 578 3369
flyinggram22@att.net

Wilson, Barbara A
(Stephen)
9606 Taxiway Dr
Granbury, TX 76049-4452
(h) 817 279 1379
(c) 817 578 9878
barbwilson@aol.com

Winfield, Sandra Lee (MCC)
(Jerry)
5305 Localizer Ct
Granbury, TX 76049-4332
(h) 817 578 8757
(c) 817 291 6966
(w) 817 274 7553
sandrawin@charter.net

Wohlgemuth, Arlene R
(Mikeal)
PO Box 609
Burleson, TX 76097-0609
(h) 817 295 5618
(c) 512 740 0088
(w) 512 275 7333
arlene609@gmail.com

Colorado Chapter

Adams, Rebecca
(Steve)
480 C St
Colma, CA 94014-3140
(c) 720 841 8484
hatdropper@gmail.com

Ades, Bonita Joan
(Jon)
5441 Blue Sage Dr
Littleton, CO 80123-2946
(h) 303 795 6564
(c) 303 638 1455
bonitaflys@aol.com

Amabile, Penelope Kimball
3350 30th St Apt 218
Boulder, CO 80301-5610
(h) 720 565 1182
(c) 720 335 1371
penelopeka@msn.com

Anderson, Krista Denise
9279 E 148th Cir
Brighton, CO 80602-5658
(c) 303 478 6852
kanderson_80233@yahoo.com

Andre', Babette Yvonne
(Joe McGowan)
2893 Ridge Dr
Broomfield, CO 80020-1060
(h) 303 778 7145
(c) 303 882 2494
(w) 303 263 3069
babetteandre@yahoo.com

Andrews, Marilyn Kay
(Donald)
22612 N Church Rd
Scottsdale, AZ 85255-3708
(h) 480 473 7387
(c) 480 694 3079
dandmaz@cox.net

Armstrong, Erika L
Unlisted per Member Request

Ator, Jennie Jane
(Daniel)
7689 S Fenton St
Littleton, CO 80128-5940
(h) 303 438 1633
(c) 303 912 3171
(w) 303 571 6728
jjflyer@msn.com

Ausman, Romaine J
(Evan)
3220 Blue Quail Rd SW
Demming, NM 88030-7776
(c) 480 620 3938

Bailey, Iva Lou
(Dan Sillers)
1617 Vine St
Denver, CO 80206-1117
(h) 303 322 2775
(c) 303 870 8835
(w) 303 322 4100
danandivalou@denver.net

Baldwin, Lydia
(Marc Freeman)
713 Mathews St
Fort Collins, CO 80524-3312
(c) 970 213 9273
(w) 970 495 8330
lydiahbaldwin@gmail.com

Bazacos, Theresa B (VC)
(Rick)
1969 E 103rd Ave
Thornton, CO 80229-2360
(h) 720 675 8643
(c) 559 618 0159
tbazacos@gmail.com

Bentley, Kimberly Diane
PO Box 1
Revillo, SD 57259-0001
(h) 347 327 1443
bentley.kimberly@gmail.com

Bledsoe, Lucile Mary
PO Box 275
Wray, CO 80758-0275
(h) 970 332 5143
(w) 970 332 4955
lmbledsoe@plains.net

Bodin, Catherine S
(Jim)
717 Quince Cir
Boulder, CO 80304-1032
(c) 303 884 9620
catherinebodin@comcast.net

Brusco, Patricia Diane
(Jim Ward)
PO Box 781
Kremmling, CO 80459-0781
(c) 970 531 0213
pdbmmm@yahoo.com

Caine, Jennifer Mary
1526 Rue De Trust
Erie, CO 80516-9033
(h) 303 828 3777
cainej@comcast.net

Cammack, Kelli Jane
(Adrian Eichhorn)
7247 W Custer Ave Unit 308
Lakewood, CO 80226-2779
(h) 303 716 6260
kcair_319@yahoo.com

Churchill, Sheri Michelle
(Gareth)
1080 N Ulster St
Denver, CO 80230-6501
(h) 303 366 0700
(c) 720 891 6583
sherichurchill@mac.com

Cooper, Kara Michele
684 Ridgeside Dr
Golden, CO 80401-5758
(h) 303 993 2609
(c) 303 875 2333
karac30@hotmail.com

Corrao, Natalie Denise (AE)
1 Front St Apt 200
Shiremanstown, PA 17011-6428
(h) 720 635 5576
nataliecorrao@hotmail.com

Curtis, Breckin Nicole (F)
(Matthew Ezinga)
2949 Alpine Ave
Greeley, CO 80631-1225
(c) 970 518 8133
breckincurtis@gmail.com

Davis, Mary Ann Therese
(Terry)
3510 Smuggler Cir
Boulder, CO 80305-7220
(h) 303 499 2029
maryanndavis@qwestoffice.net

DeHaan, Vici A
Unlisted per Member Request

Denton, Sarah (F)
906 E 7th Ave
Broomfield, CO 80020-1525
(c) 720 891 2862
sarah.denton7@gmail.com

Dillard, Paula Alger
40500 County Road 31
Ault, CO 80610-9722
(h) 970 834 0966

Egle, Shawn G (MCC)
(Dave Campbell)
537 W Briarwood Ave
Littleton, CO 80120-3823
(c) 720 312 1300
flynbetty@gmail.com

Ellinghouse, Carol
(Mark Terhorst)
18262 County Road 8
Wiggins, CO 80654-8802
(c) 303 877 9775
cdellhouse@gmail.com

Fiala, Terry L (TC)
(Jason)
9497 Chesapeake St
Highlands Ranch, CO
80126-4039
(c) 650 307 2304
terry_fiala@yahoo.com

Filucci, Julie Kristen
73 mallard ct
Montross, VA 22520-4019
julieinthesty@netscape.net

Fridley, Meghan
755 E 19th Ave Apt 133
Denver, CO 80203-5521
(c) 253 970 3738
meghan_fridley@yahoo.com

Frost, Jennifer
Unlisted per Member Request

Gaard, Vibeke (F)
2101 S Yosemite St
Denver, CO 80231-3322
(c) 303 570 7820
vibekeg@hotmail.com

Gallo, Vanita L
(Frank)
8130 S Algonquian Cir
Aurora, CO 80016-7067
(h) 303 617 3957
(c) 303 908 5460
gallovf@aol.com

Gerren, Donna Sue
(Richard)
4076 Saint Lucia St
Boulder, CO 80301-6807
(h) 303 939 8826
donna.gerren@colorado.edu

Grim, Rebekah Lynn (AE)
(Clinton)
791 Stage Coach Dr
Milliken, CO 80543-3118
(c) 303 641 4796
(w) 303 371 7400
bekgrim@gmail.com

Gros, Emily C (AE)
(Sacha)
PO Box 1314
Minturn, CO 81645-1314
(c) 907 230 5011
emilyknc@gmail.com

Hamilton, Penny R
(William)
PO Box 2001
Granby, CO 80446-2001
(h) 970 887 2101
(c) 970 531 0803
drpenny1@earthlink.net

Hassnen, Cheryl Ann
16336 E Rice Pl Apt B
Aurora, CO 80015-7027
(c) 720 346 4002
cherflight@earthlink.net

Harper, Sylvia Irene
7512 S Rosemary Cir
Centennial, CO 80112-2631
(h) 303 741 1942
slvhar@aol.com

Helgren, Erin (F)
2201 N Ursula St Apt 244
Aurora, CO 80045-7438
(h) 515 451 1782
erinhelgren@gmail.com

Henry, Betty J
812 Road 6
Powell, WY 82435-8410
(h) 307 754 4697
jhenry@tritel.net

Hessin, Anita B
11610 W 29th Pl
Lakewood, CO 80215-7016
(h) 303 233 2152
whessina@comcast.net

Higgins, Connie
(Hubert Allen)
4648 Belford Cir
Broomfield, CO 80023-8110
(h) 720 360 0107
(c) 720 357 2130
(w) 720 972 5460
connie.jean.higgins@gmail.com

Horn, Linda Jean (L,WC)
3379 Mill Vista Rd Unit 4303
Highlands Ranch, CO
80129-2421
(h) 303 278 4435
(c) 303 810 6482
linda.jean.horn@gmail.com

Ilich, Cassandra Anne (F)
4547 Camino Perdido
Golden, CO 80403-7714
(h) 209 304 8444
cassielich@gmail.com

Jahn, Gretchen Lois (L,CC)
(Karl Sutterfield)
11347 Colony Cir
Broomfield, CO 80021-4108
(h) 303 321 1349
(c) 303 570 1738
gjahn@knotridge.com

Juul, Roxie J
(John)
3242 W 10th Avenue Pl
Broomfield, CO 80020-1017
(h) 303 466 2600
rjuul@comcast.net

Kelly, Sareana Pinson (AE)
(Erin)
2518 Fox Run Ct
Fort Collins, CO 80526-2160
(c) 303 725 5100
sareana_pinson@yahoo.com

Kenefick, Leah
363 Van Gordon St Apt 13-371
Lakewood, CO 80228-1534
(h) 720 299 8674
leahkenefick@gmail.com

Kirchenbauer, Julia (F)
(Jonathan Apfelbaum)
5462 Golden Currant Way
Parker, CO 80134-2708
(c) 303 726 1959
j.f.kirchenbauer@gmail.com

Kirkland, Jamie K
68 Baylor Dr
Longmont, CO 80503-2111
(h) 303 250 3320
(c) 303 775 2699
kirkland.jamie68@gmail.com

Knight, Karen A
(Kenneth)
9754 N Tomahawk Rd
Parker, CO 80138-6826
(h) 303 841 9104
karenk@myedl.com

Knutson, Lisa M
Unlisted per Member Request

Krall, Karlen (SC)
(Clayton)
6851 N Hillside Way
Parker, CO 80134-6327
(h) 303 805 1407
(c) 208 540 0126
karlenkrall@gmail.com

Kress, Dagmar
(Ray Carlson)
11614 Bell Cross Cir
Parker, CO 80138-8758
(c) 303 887 4473
dagmaraerobatics@me.com

Lafferty, Jill Baker (F)
(Ed)
18435 County Road 33
Lasalle, CO 80645-9207
(c) 970 590 4156
heavenlyhavens@msn.com

LeGrande, Pamela
(Kevin)
200 Morning Sun Dr
Woodland Park, CO 80863-7712
(h) 719 686 0665
(w) 719 685 5779
racetwins@aol.com

Leverenz, Carmen
8965 E Florida Ave Apt 5-107
Denver, CO 80247-7303
(c) 404 210 0434
leverenz.carmen@gmail.com

Lonsdale, Jan
19920 Roaming Dr
Colorado Springs, CO
80908-2344
(c) 720 256 5533
lonsdajk@aol.com

Luce, Ann R
2810 Wilderness Pl Ste C
Boulder, CO 80301-5453
(h) 303 443 9039
aluce67004@aol.com

Mallette, Linda Nelson
(Patrick)
5203 Shetland Ct
Highlands Ranch, CO
80130-3903
(h) 303 470 6602
(c) 303 881 8005
(w) 303 409 1300
lmallette@centurylink.net

Mareth, Lynn R
(Michael Perkins)
910 N County Road 23
Berthoud, CO 80513-9534
(c) 303 435 5241
(w) 303 447 8398
lynn@dngnet.com

Marschner, Marie Annette
(Eric)
8308 Tabor Ct
Arvada, CO 80005-5261
(h) 720 872 2409
flynred0515@gmail.com

Matheny, Yvonne Ann
(Everett)
PO Box 142
Fort Morgan, CO 80701-0142
(c) 970 380 2027
vonnmatheny@hotmail.com

McEndree, Deborah Lynne
(Randle)
PO Box 1687
Parker, CO 80134-1405
(h) 720 851 5233
rdmcentree@aol.com

McGurran, Katherine J
(Dan Metz)
15865 Delta Court
Brighton, CO 80603-3863
(h) 303 637 0072
(c) 303 829 4808
kmcgurran@aol.com

McKenzie, Jan (L,IBD)
40697 Remington Rd
Fort Collins, CO 80524-9063
(c) 970 568 6411
(w) 970 267 3909
mckenjn@yahoo.com

Merrill, Lynn Leslie
4815 Devonshire St
Boulder, CO 80301-4109
(h) 303 581 0837
(w) 303 247 6385
lmerrill@qti.qualcomm.com

Miller, Donna J (AE)
5514 W Canyon Trl Apt D
Littleton, CO 80128-8415
(c) 720 940 4817
millerdonna@juno.com

Moore, Gracie
1988 Juniper Way
Erie, CO 80516-7966
(h) 303 594 2441
amazingmoore@gmail.com

Murayama, Mari Diane (AE)
36088 Winchester Rd
Elizabeth, CO 80107-8485
(c) 303 720 6467
(w) 720 274 4134
mdmurayama@gmail.com

Nold, Melisa
828 17th St Unit 301
Denver, CO 80202-3125
(c) 706 248 7263
melisanold@gmail.com

Osborne, Susan H
19 Skye Ln
Highlands Ranch, CO
80130-3939
(h) 303 471 0665
(c) 303 919 8278
(w) 303 799 6794
sueav8s@q.com

Peck, Kirstin Nasali (AE)
(Matthew Eyer)
4600 W Moncrieff Pl
Denver, CO 80212-1604
(h) 970 420 6383
kirstinpeck@yahoo.com

Plummer, Margot Ann
17001 W 12th Ave
Golden, CO 80401-2813
(h) 303 279 0246
(c) 303 905 0225
psytoomic@aol.com

Pohl, Marylou A
(Raymond)
9592 E Maplewood Cir
Greenwood Village, CO
80111-7016
(h) 303 796 0171
(c) 303 596 4916
mlou5664@aol.com

Poirier, Samantha Jean
1801 W County Road 4
Berthoud, CO 80513-8312
(c) 303 946 2475
sampoier@frii.com

Pruitt, Kara Virginia Kessler
(AE) (Jeffrey)
168 N 8th Ave
Brighton, CO 80601-1728
(c) 720 256 4262
karavkpruitt@gmail.com

Purcell, Mary C
33053 Deep Forest Rd
Evergreen, CO 80439-9735
(h) 303 674 5211
kitpurcell@aol.com

Ranniger, Leslie
(Michael Tombolato)
PO Box 15
Boulder, CO 80306-0015
(c) 303 809 1148
lranniger@frii.com

Ravnsborg, Norma Faulkner
10864 E Mexico Ave
Aurora, CO 80012-5032
(h) 303 884 6046
nfrsoar@aol.com

Reinhardt, Nancy Marie
PO Box 280587
Denver, CO 80228-0587
(c) 303 941 9523
(w) 303 812 1541
nmr1234@comcast.net

**Rhodes-Benson, Carola Chia
Chun Peng (F)**
3655 S Verbena St Apt H202
Denver, CO 80237-3503
(c) 303 330 2037
crhodesbenson@comcast.net

Ruehle, Jane LeFever
(Walter)
14000 E Progress Way
Aurora, CO 80015-1116
(h) 303 690 5020
janewalked@hotmail.com

Safko, Zia
18856 E Powers Dr
Aurora, CO 80015-3164
(h) 303 699 6020
(c) 720 271 1500
zsafko@gmail.com

Salley, Emily Grace
13732 W Montana Ave
Lakewood, CO 80228-3716
(c) 303 916 2180
esalley@msudenver.edu

Sauvage, Janice J
191 Clayton Ln Unit 405
Denver, CO 80206-5680
(h) 303 388 5796
(c) 303 570 2327
jirdraw@aol.com

Schipper, Gail Copley
(AE, AECH) (Doedo)
403 N Collyer St
Longmont, CO 80501-5520
(h) 303 682 9791
(c) 303 709 0361
gailschipper@yahoo.com

Schreiber, Christina (F)
2421 Redwood Ct
Longmont, CO 80503-8155
(h) 303 678 5692
(c) 720 442 6899
christinaschreiber103@gmail.com

Schulz, Shelby (F)
5757 Lamar St
Arvada, CO 80002-2625
(c) 805 290 0635
shelby.schulz@yahoo.com

Seaton, Karen
2827 11th St
Boulder, CO 80304-3003
(c) 303 919 4255
kellas@me.com

Sinclair, Beverly J (AE)
9621 Castle Ridge Cir
Littleton, CO 80129-5704
(h) 303 520 7775
blueskies4bev@aol.com

Smith, Katie Margaret
(Bill Edwards)
7564 S Monaco Way
Centennial, CO 80112-2587
(h) 303 680 9846
noonesfo@aol.com

Steger-Mock, Gail Lynne (L)
2186 Glenhaven Dr
Highlands Ranch, CO
80126-2698
(h) 303 791 3103
(c) 303 981 9081
(w) 303 791 4625
hhtomatoe@aol.com

Stewart, June M (F)
(Jack)
34481 Piny Pt
Evergreen, CO 80439-6725
(c) 303 912 1160
mountaingirl0602@yahoo.com

Stueckrad, Romona (F)
(Bay Pearson)
6671 E Long Ave
Centennial, CO 80112-2506
(c) 970 485 5362
paladar0608@aol.com

Thornley, Maya
9632 Dolton Ct
Highlands Ranch, CO
80126-4900
(c) 303 912 7124
mayandot@hotmail.com

Thurnauer, Marion Charlotte
Unlisted per Member Request

Warner, Emily J
562 Rampart Way
Denver, CO 80230-6433
(h) 303 367 2143
captainemily@comcast.net

Warren, Lynette Erb
9385 Princeton Cir
Highlands Ranch, CO
80130-3730
(h) 303 791 7092
(w) 303 629 1408
flywithle123@comcast.net

Weber, Teresa
(Jesse)
1334 S Coolidge Cir
Aurora, CO 80018-6136
(h) 720 285 2272
(c) 518 391 8198
(w) 303 342 4200
teresa.weber@flydenver.com

Wellbrock, Judy Kim
(James Ruthven)
230 Chekwa Trl
Gunnison, CO 81230-8761
(c) 970 260 5870
jwellbrock@yahoo.com

Wells, Stephanie Ann
12458 W 70th Pl
Arvada, CO 80004-1216
(c) 303 503 0147
swells_4@msn.com

Wismer, Krisan
1261 Northcrest Dr
Highlands Ranch, CO
80126-2506
(h) 303 791 4246
kaptainkrisan@hotmail.com

Dallas Chapter

Allen, Anne C
(Carl)
4607 Valley Ridge Rd
Dallas, TX 75220-2054
(h) 214 351 1814
(c) 214 202 9018
gigiall@swbell.net

Alley, Kay

(Marion)
1810 Copper Leaf Dr
Corinth, TX 76210-0050
(h) 940 497 3051
(c) 316 655 0855
kayalley@cs.com

Andrews, Suzanne Lehman

3013 Warm Springs Ln
Richardson, TX 75082-3451
(h) 972 235 5177
(c) 214 632 7095

Barnes, Suzanne Marie

4721 Star Ridge Ln
Frisco, TX 75034-5129
(h) 972 335 0248
momflyz@tx.rr.com

Barr, Holly Ann (TC)

(Allen)
500 Cottonwood Pl
McKinney, TX 75069-1560
(h) 972 562 1497
(c) 214 802 3908
holly_ann_barr@sbcglobal.net

Bassett, Kimberly Ann

PO Box 669332
Charlotte, NC 28266-9322
(h) 704 393 8478
(c) 704 968 6039
kbluvs2fly@aol.com

Bowman, Terry

(Richard)
710 Paradise Cv
Shady Shores, TX 76208-5142
(h) 940 239 6255
(c) 602 741 9860
rbts@aol.com

Brandenburg, Robyn (MCC)

(Dave Valdez)
5610 Gaston Ave
Dallas, TX 75214-4615
(c) 214 707 3646
robyncleo@yahoo.com

Capstick-Jones, Sarah Jane

(SC)
3804 Silverstone Dr
Plano, TX 75023-7833
(c) 214 850 7028
sjcapstick@hotmail.com

Carson, Cindy

15250 Prestonwood Blvd Apt 445
Dallas, TX 75248-4893
(h) 972 661 1444
cindycarson177@yahoo.com

Franklin, Brooke Marie (CC)

350 Las Colinas Blvd Apt 4083
Irving, TX 75039-5823
(c) 609 513 8319
zenbrooke@yahoo.com

Friedman, Linda J (AE)

(Harlan)
1135 W Bell St
Houston, TX 77019-4101
(h) 713 965 0914
lindajfriedman@me.com

Gibson, Louanne

PO Box 791
Valley View, TX 76272-0791
(h) 940 665 1308
(c) 817 800 3780
cwgriffly@gmail.com

Glennie, Jerry Witbeck (L)

806 Hills Creek Dr
McKinney, TX 75070-5230
(h) 972 562 2583
jerryglennie@earthlink.net

Haas, Marcia L (F)

1916 Lake Side Ln
Plano, TX 75023-7466
(c) 214 417 3007
(w) 972 309 2165
godmothermarci@gmail.com

Harris, Mary Teresa

7026 Hillshire Ln
Sache, TX 75048-5650
(h) 972 429 9683
(c) 903 288 2797
maryt903@aol.com

Herzog, Dorinda Renee

(Gene)
326 PR 5885
Yantis, TX 75497-6382
(h) 903 383 7979
herzog@gherzog.com

Hettenbach, Christine A

(AE, AECH)
1305 Rosemon Ave
Carrollton, TX 75006-6227
(h) 972 245 5797
(c) 214 762 2048
chrish31@prodigy.net

Hoener, Lisa

(David)
4823 Holly Tree Dr
Dallas, TX 75287-7222
(c) 214 212 8438
lividd@tx.rr.com

Hoover, Zalak

(Scott)
1520 Canvasback
Aubrey, TX 76227-3519
(c) 469 307 6262
zalak.mehta22@gmail.com

Horton, Melody Ann

(Charles)
2385 Coelho Way
Diamondhead, MS 39525-3109
(h) 228 255 0063
(c) 504 289 4662
(w) 504 885 0870
melodyhorton@bellsouth.net

Ivy, Beverly Reich

(Jack)
5508 Lake Geneva Ct
Flower Mound, TX 75022-8154
(h) 972 724 0856
bjrivy@verizon.net

Johnson, Danna (F)

(James)
2521 N Mockingbird Ln
Midlothian, TX 76065-4725
(c) 817 313 7711
mrsdannajane@gmail.com

Katvala, Deborah

1901 Cobb Xing SE
Smyrna, GA 30080-7142
(c) 520 904 4749
veneficus22@gmail.com

Keefer, Patricia Jayne (L)

(Ken)
216 Fresh Meadow Dr
Trophy Club, TX 76262-5524
(h) 817 491 2842
(w) 817 491 4055
pjkeefe@gmail.com

Koenig, Ann Embry

2905 Gabriel Dr
McKinney, TX 75071-3114
(h) 972 548 1888
(c) 972 832 5578
akoenig29@gmail.com

Kostelny, Miyukiko (AE)

5201 Par Dr Apt 923
Denton, TX 76208-6752
(c) 314 750 6724
islandxbeauty_@hotmail.com

Marbach, T

Unlisted per Member Request

Matlock, Sue

2718 Eastridge Dr
Mesquite, TX 75150-3904
(h) 972 279 3346
(c) 214 538 6861
suematlock@sbcglobal.net

Mixon, Lisa Ann

PO Box 670038
Dallas, TX 75367-0038
(h) 972 726 6989
(w) 214 361 6635

Nejdl, Sarah

3825 Cemetery Hill Rd
Carrollton, TX 75007-2633
(c) 214 707 1813
sarah@ringsofsaturn.com

Pierce, Peggy Linn

676 Lake Carolyn Pkwy Apt 216E
Irving, TX 75039-3958
(c) 618 534 1802
peggy.pierce02@gmail.com

Pinkston, Glenda H

7503 S Ballantrae Dr
McKinney, TX 75070-5839
(h) 214 504 5561
gpinkston@highlandfire.com

Polcari, Elizabeth Anne (AE)

2910 Cypress Ridge Trl
Port Orange, FL 32128-6966
(c) 505 402 1811
eapolcari@hotmail.com

Rader, Karen Arnett

(Homer)
10035 Surrey Oaks Dr
Dallas, TX 75229-6538
(h) 214 363 3368

Reading, Martha Ann (L)

PO Box 56
Glen Rose, TX 76043-0056
(h) 214 368 0357
(c) 214 232 8307
marthaann99@att.net

Roth, Sue Ann

(Jim)
8601 Canyon Xing
Lantana, TX 76226-5534
(h) 316 210 2389
(c) 316 210 2389
sroth110@sbcglobal.net

Salit, Cynthia Ann (F)

(Jan)
14877 Oaks North Dr
Dallas, TX 75254-7638
(c) 214 808 0201
cindysalit@mac.com

Sheikh, Issra'a (AE)

2810 E Trinity Mills Rd #209-112
Carrollton, TX 75006-2545
(c) 720 971 9775
issraa.s@gmail.com

Shuhart, Nita L

822 Heritage Pkwy S
Allen, TX 75002-5754
(c) 214 563 7618
(w) 972 727 9196
nita.shuhart@sbcglobal.net

Soares Da Silva-Patterson,

Thais (F) (Mark)
4910 Valley Ridge Dr Apt 3029
Irving, TX 75062-7731
(c) 413 915 9506
thaisoares@hotmail.com

Strickland, Janette L J (WC)

(Warren)
3740 Stanford Ave
Dallas, TX 75225-7203
(c) 214 906 4133
travelerjs@me.com

Swain, Chris

Unlisted per Member Request

Wareham-Clayton, Stacey

(Charlie)
1269 Pritchard Ln
Weatherford, TX 76087-5600
(h) 856 220 2225
stacey_tamu@yahoo.com

Warren, Dorothy J (L)

7200 Stemmons Fwy Apt 1302
Dallas, TX 75247-5040
(h) 214 819 7096

Weber, Cynthia

(Tony)
3513 Drexel Dr
Dallas, TX 75205-2820
(h) 214 443 9695
cindygreenwz9@gmail.com

El Paso Chapter**Azar, Suzanne S**

2424 Altura Ave
El Paso, TX 79930-1707
(h) 915 562 3730
(c) 915 562 7399
(w) 575 589 4586
suzanneschmeckazar@gmail.com

Green, Fara E

(Richard)
44 Cielo Dorado
Anthony, NM 88021-9201
(h) 575 997 0216
(c) 915 549 7871
(w) 915 779 4087
fgreen5648@aol.com

Hivick, Fonda Rose

(John Kurish)
3223 Leslie Dr
Colorado Springs, CO
80909-1039
(h) 719 634 1321
(c) 719 426 8805
fondahivick@comcast.net

Kaiser, Heidi J

1170 32nd Pl
Forest Grove, OR 97116-2678
(c) 915 479 7999
oshiffies@aol.com

Kudiesy, Norma M

5401 Raymond Telles Dr
El Paso, TX 79924-7239
(h) 915 755 8953

Lindley, Annabelle

(Jearl)
4566 Mockingbird St
Las Cruces, NM 88011-9616
(h) 505 407 1214

MacGuire, Betty Lee
1209 Thunderbird Dr
El Paso, TX 79912-2015
(h) 915 584 2500
(c) 915 526 4444
bmmacguire@gmail.com

Mascorro, Marsha Purvis (SC)
(Roberto)
9009 Magnetic St
El Paso, TX 79904-1020
(h) 915 755 8814
mmasco4315@aol.com

Pecotte, Linda S
(Harry)
810 E Apache St
Silver City, NM 88061-6646
(h) 575 538 3615
(c) 575 538 1623
lindapecotte@gmail.com

Pena-Pannell, Laura B
(Keith H)
401 Cincinnati Ave
El Paso, TX 79902-2610
(h) 915 534 7001
(c) 915 539 0457
diggydig123@hotmail.com

Reavis, Debbie Kay (TC)
(Ronald)
5310 Rockwood Rd
El Paso, TX 79932-2412
(c) 915 491 9858
debbiereavis@sbcglobal.net

Sexton, Tammy
12604 Paseo Rosannie Ave
El Paso, TX 79928-5277
(c) 915 317 2870
tamsexton@me.com

Shaffer, Marilyn Jean (AE,CC)
(William)
316 Rio Verde Dr
El Paso, TX 79912-3012
(h) 915 581 3866
(c) 915 497 4943
didishaffer@sbcglobal.net

Shaw, Patricia Anne
3729 Bellaire Dr S
Fort Worth, TX 76109-2136
(h) 817 921 9760
777bluesky@att.net

Terrell, April Becker
(Bill)
PO Box 404
Thayne, WY 83127-0404
(h) 575 874 1011
(c) 915 227 4275
aterrell@elp.rr.com

Torres, Debra A
(Rolando)
8909 Parkland Dr
El Paso, TX 79925-4012
(h) 915 595 1946
drtorres482@aol.com

Fort Worth Chapter

Behbehani, Tahereh
12728 Beach Tree Ln
Euless, TX 76040-3430
(c) 817 296 6759
tahbeh@yahoo.com

Blackmon, Kathryn Frushour
(Robert)
304 Buskin Ct
Severn, MD 21144-3458
(h) 410 551 6740
(c) 817 808 1418
kfbblackmon@yahoo.com

Carson, Julie (F)
324 Ridgecrest Dr
Hurst, TX 76053-6524
(c) 817 235 6420
julieacarson@gmail.com

Casteel, Angela Paprskar (L)
(T Mike Biggs)
PO Box 126317
Fort Worth, TX 76126-0317
(h) 817 294 1941
(c) 817 907 2588
aerohead99@att.net

Cloud, Angela Christine
(MCC,WC) (David)
2125 Laughlin Rd
Fort Worth, TX 76177-7371
(h) 352 223 9103
(c) 469 791 4250
bullardflyer@gmail.com

Cook, Melissa Ann
(Charles)
C/O Flying Oaks Airport
PO Box 136601
Fort Worth, TX 76136-0601
(c) 817 602 6427
melissa@flyingoaksairport.com

Cozart, Anne
(Gene)
4917 Circle Ridge Dr
Fort Worth, TX 76114-1903
(h) 817 626 1812
(w) 817 738 8014
anne.cozart@house.state.tx.us

Emrick, Diana Sue
(Eric Hunter)
6004 Red Bud Rd
Fort Worth, TX 76135-5384
(h) 817 703 7241
diana@jet-mel.com

Eubanks, Lottie J
(Bill)
PO Box 336
Mineral Wells, TX 76068-0336
(h) 940 659 2201
(c) 940 325 2714
lottie@centuryflight.com

France, Nancy D
(John)
2301 Saint Claire Dr
Arlington, TX 76012-2262
(h) 817 860 2780
(c) 682 365 3841
franceflyer@hotmail.com

Funk, Wally (L)
PO Box 1219
Roanoke, TX 76262-1219
(h) 817 251 0030

Hammond, MaLinda
(Scott)
4852 Cliburn Dr
Fort Worth, TX 76244-6128
(h) 817 741 4009
(c) 817 946 5434
mchyatt@hotmail.com

Herbel, Patricia A
2607 Marvin Ave
Dallas, TX 75211-2689
(h) 214 395 3063
patricia.herbel@att.net

Hertel, Jane V

(Bill)
3617 Nassau Ct
Granbury, TX 76049-5865
(c) 817 808 0645
janehertel74@gmail.com

Hovey, Michelle Leigh (AE)

8401 Turnberry Dr
Frisco, TX 75034-7880
(h) 214 618 1371
(c) 817 705 3556
michellehovey@gmail.com

Hummel, Aileen J (AE,CC)

(Jim)
2808 Bomar Ave
Fort Worth, TX 76103-2334
(h) 817 534 0360
(c) 817 919 6189
aileenflys@yahoo.com

Hyatt, Mikayla (F)

4852 Ciiburn Dr
Fort Worth, TX 76244-6128
(c) 218 779 4066
mikayla.s.hyatt@gmail.com

Hyles, Helen Marie

(Terry)
9397 S FM 1187
Fort Worth, TX 76126-6005
(h) 817 443 0334

Isbell, Eva M

(Neil)
2800 NW 30th St
Fort Worth, TX 76106-5237
(h) 817 626 4414

Jeffery, Anne K (SC)

(John MacGuire)
10129 County Road 1001
Godley, TX 76044-3205
(h) 817 309 4395
(c) 817 909 0662
annejeffery40@gmail.com

Lamb, Charli L

4701 Carlyle Dr
Fort Worth, TX 76132-2507
(h) 817 292 4533
(c) 817 304 3412
charlilamb@sbcglobal.net

Levine, Carol Susan

PO Box 130
Eules, TX 76039-0130
(h) 817 914 7156
(c) 631 921 2107
fairskies@msn.com

Lightfoot, Tammie Anne

(Jim)
412 Longfellow Dr
Highland Village, TX 75077-7021
(c) 817 657 9560
flyz4fun@yahoo.com

McCorkle, Jo Ann (AECH,CC)

Unlisted per Member Request

Morris, Carol Craig

729 Aviator Dr
Fort Worth, TX 76179-5418
(h) 817 439 4545
ccmorris99@yahoo.com

Randolph-Graham, Monica L

(VC) (Blake)
5360 Kelly Dr
Roanoke, TX 76262-3617
(c) 817 714 6439
dr.monicargraham@gmail.com

Rapp, Sydney (F)

121 Red Oak Ln
Flower Mound, TX 75028-3538
(c) 972 345 6637
smrapp95@icloud.com

Shaw, Shana (F)

8620 Star Thistle Dr
Fort Worth, TX 76179-4387
(c) 720 989 5463
byhzgrace04@yahoo.com

Smith, Annette Catharine

(Robert)
6204 Riverview Cir
Fort Worth, TX 76112-1159
(h) 817 457 6943
(c) 817 676 3861
acs99@att.net

Stoneking, Linda

42 Abbey Rd
Eules, TX 76039-4269
(c) 817 939 7080
(w) 972 350 3071
flyingmom4@yahoo.com

Stringer-Seibel, Tonya

9257 Meandering Dr
N Richland Hills, TX 76182-3273
(c) 817 999 8720
fntcpurple@yahoo.com

Thornton, Valerie (F)

Unlisted per Member Request

Ward, Lisa Elaine (TC)

(Mike)
2300 Hillcrest St
Fort Worth, TX 76107-4338
(c) 817 680 0122
luv2fly530@yahoo.com

Williams, Karen

(Troy Nobles)
405 Hideaway Ct
Eules, TX 76039-3859
(c) 817 822 2572
kwillipilot@gmail.com

Golden Triangle Chapter**Clark, Patience L (L)**

505 Sabine Dr
Georgetown, TX 78626-2670

Hamlett, E Ellen

(Gerry)
432 Cotton Franklin Rd
Gordonville, TX 76245-6309
(c) 214 212 8628
n5862u@gmail.com

Hegranes, Geils-Adoue Todd

(SC) (Grant)
9924 Crestridge Dr
Denton, TX 76207-5616
(h) 940 262 0498
(c) 940 395 9031
geilshegranes@mac.com

Hughes, Dorothy M

(Bob)
2411 Gilbert Cir
Arlington, TX 76010-2224
(h) 817 265 0659
(c) 817 992 4931
dottie2411@flash.net

Roberts, Shirley Ann
Brownfield (TC)
 101 Timberline Dr N
 Colleyville, TX 76034-3510
 (h) 817 485 0253
 (c) 817 307 3890
 (w) 817 498 0388
 shirley@aviationallianceinc.com

Robertson, Helen M
 608 Forest Ln
 Hurst, TX 76053-4908
 (c) 817 688 8990
 hmr123@att.net

Stephens, Beverly Sue (L,CC)
 (John)
 547 FM 677 N
 Saint Jo, TX 76265-2457
 (h) 940 995 2757
 beverlystephens@ntin.net

Thomas, Betty Kirk (AECH,VC)
 (Gerald)
 4611 Colt Dr
 Arlington, TX 76017-1411
 (h) 817 572 3216
 aa5pu@sbcglobal.net

Weightman, Joan S
 PO Box 152732
 Arlington, TX 76015-8732
 (h) 972 904 2472
 jweightman@tx.rr.com

Wheelock, Mary Imogene
 (L,MCC) (Travis)
 7704 Terry Dr
 North Richland Hills, TX
 76180-6218
 (h) 817 281 0387
 mcorkeyw@sbcglobal.net

High Country Chapter

Allerheiligen, Judith Lynn (TC)
 (Don)
 3061 Noble Ct
 Grand Junction, CO 81504-6983
 (h) 970 242 0261
 (c) 970 201 6212
 (w) 970 243 8479
 judyallerheiligen@gmail.com

Banner-Seemann, Catherine
 (Robert)
 PO Box 600
 Three Lakes, WI 54562-0600
 (c) 970 401 0204
 (w) 970 926 2506
 kitty@kittybanner.com

Delay, Sharon Aileen (VC)
 636 Horizon Dr Apt 302
 Grand Junction, CO 81506-1982
 (h) 970 243 8928
 ddelay98@bresnan.net

Dyk, Deanna Rae
 (Donald)
 251 Stillwater Creek Dr
 Bozeman, MT 59718-2022
 (c) 970 250 3339
 deanna.dyk@gmail.com

Gaul, Deborah K (CC)
 (Robert Erbisch)
 928 19 1/2 Rd
 Fruita, CO 81521-9375
 (h) 970 858 1395
 (c) 970 216 8108
 deborahgaul@msn.com

Taylor, Anna Loraine
 (Kent)
 PO Box 201
 Trout Lake, WA 98650-0201
 (h) 505 280 0466
 annakentnm@gmail.com

Verstraete, Pat Ann
 (Bruce)
 1321 Wellington Ave
 Grand Junction, CO 81501-8228
 (h) 970 243 2164
 pverstra@coloradomesa.edu

Houston Chapter

Ables, Lissette
 (Trey)
 3206 Burton Ridge Dr
 Spring, TX 77386-3307
 (c) 843 741 6765
 lizables@att.net

Barrett, Ruth Anne
 (Dr Miles L Silberman)
 PO Box 1029
 Gilmer, TX 75644-1029
 (h) 903 725 3521
 (c) 903 452 9348
 ruth_barrett@yahoo.com

Beaver, Marie
 (David)
 8320 Thora Ln Ste F1
 Spring, TX 77379-3257
 (h) 281 376 6664
 (c) 713 294 7026
 f1thora@swbell.net

Beckham, Jennifer
 (Charles)
 10030 Park Trl
 Houston, TX 77024-5643
 (h) 713 468 1148
 (c) 832 978 1003
 jenniebeckham@aol.com

Beckum, Toi
 (Orlando)
 12307 Courtney Greens Rd
 Houston, TX 77089-2585
 (c) 832 725 2100
 pilotbeckum@outlook.com

Bennett, Vivian C
 14514 Castlereach Rd
 Houston, TX 77045-6214
 (h) 713 434 0366

Best, Amy (F)
 20222 Goss Hollow Ln
 Katy, TX 77449-0042
 (c) 832 588 4952
 amybest16@gmail.com

Bias-Bradley, Karlene
 (Butch)
 31518 Fulshear Creek Trl
 Fulshear, TX 77441-4182
 (h) 281 346 0344
 (c) 832 971 3690
 kbrad2004@yahoo.com

Biggi, Barbara Diane
 PO Box 29
 Hockley, TX 77447-0029
 (h) 936 931 9737
 (c) 713 582 5343
 bbiggi4@ix.netcom.com

Bowden, Joy Ruth

(Jerry Parker)
919 McKeever Rd
Rosharon, TX 77583-2663
(h) 281 330 0837
(c) 281 330 0836
(w) 281 431 9585
tdragger@flash.net

Brackley, Carol Ann

(L,AE,SS,AECH)
20539 Patriot Park Ln
Katy, TX 77449-2644
(c) 713 301 5407
carolav8@att.net

Buckner, Lisa M (F)

18 Palmer Green Pl
The Woodlands, TX 77381-4262
(h) 281 705 2950
lmb2me@gmail.com

Bull, Sarah

(Fredrik)
20714 Emerald Spruce Ct
Humble, TX 77346-1358
(c) 832 215 8656
pilotsarahbull@aol.com

Cagle, Kimberlee S

1502 Hazard St
Houston, TX 77019-5306
(h) 713 521 4789
(c) 713 397 5302
kim.cagle@gmail.com

Cavalcante, Deborah Ann

(Walter)
95254 Willet Way
Fernandina, FL 32034-1000
(c) 757 348 5862

Chantos-Westbrook, Grace Currie (Jim)

1109 Windy Lake Dr
Vicksburg, MS 39183-8302
(h) 601 636 1861
(c) 832 573 7601
gracwestbrook@cablelynx.com

Clark, Katherine Hamby

(Mike)
3403 Candleknoll Dr
Spring, TX 77388-5864
(h) 281 353 2357
(w) 281 449 6943
kathyclark99@prodigy.net

Colvin, Cindi

3743 Elmora St
Houston, TX 77005-3711
(c) 713 666 6145

Cooper, Holly Beth

(Denton Wood)
2206 Butler Dr
Friendswood, TX 77546-5516
(h) 281 648 1648
(c) 713 705 2457
hbcooper@swbell.net

Cox, Pat A

(Mike)
178 Camilla Cir
Bellville, TX 77418-9537
(h) 979 865 0255
(c) 713 825 4725
patcox@swbell.net

Crooks, Victoria

932 Bonita St
Bayou Vista, TX 77563-2702
(h) 210 557 8028
(c) 210 557 9489
vcczebra@gmail.com

Croston, Victoria Kay (AE)

(Merwyn)
7002 Longmire Cir
Conroe, TX 77304-1083
(h) 936 494 0944
(c) 832 585 3886
(w) 936 756 1443
skydivevkc@suddenlink.net

Crowder, L J

4711 N Bonnie Brae St
Denton, TX 76207-1152
(h) 940 566 4871
(w) 940 368 3133
janeair@earthlink.net

Fain, Suzanne (AE)

(John)
10215 Briar Rose Dr
Houston, TX 77042-2425
(h) 713 953 1027
suzanne@amoveablefeast.com

Fletcher, Maybelle (L)

(Larry)
1401 Soldiers Field Dr Apt 222
Sugar Land, TX 77479-4089
(h) 713 729 0548
(c) 703 586 9610
fletcher11@sbcglobal.net

Frankowski, Elizabeth T

(SC,WC) (Ralph)
9710 Burdine St
Houston, TX 77096-4016
(h) 713 729 6002
(c) 713 305 6372
elizabethfrankowski@gmail.com

Frantz, Etta Sue

PO Box 4739
Horseshoe Bay, TX 78657-4739
(h) 830 596 1775
(c) 832 274 4790
ettasuefrantz@yahoo.com

Friend, Danielle L (F)

5010 Grove West Blvd
Stafford, TX 77477-2600
(c) 713 391 6151
d.l.friend87@gmail.com

George, Lillian Jones (F)

10217 County Road 343
Caldwell, TX 77836-6642
(c) 202 459 8919
great8thhope@hotmail.com

Graham, Christy

(Kevin)
1914 Wine Cedar Ln
Katy, TX 77450-5081
(h) 281 578 8448
(c) 832 347 8035
chriscgraham@aol.com

Granger, Daphne

2713 Hazel St
Pearland, TX 77581-6351
(c) 832 594 0512

Gronau-Fietz, Lois Ann (VC)

(Charles)
12610 Cypress Crossing Dr
Cypress, TX 77429-2837
(h) 281 469 2658
(w) 281 450 9995
loisfly@sbcglobal.net

Haag, Lisa

(Mark)
7 W Kitty Hawk St
Richmond, TX 77406-9710
(h) 281 341 7879
(c) 832 654 4224
mspilot2000@me.com

Hightower, Ora Delle (L)
(Gene)
3002 Oak Forest Dr
Houston, TX 77018-7123
(h) 713 686 1694
(c) 713 870 8786

Hollander, Lu (E)
PO Box 2555
Brenham, TX 77834-2555
(h) 979 421 6816
(c) 979 525 7414
(w) 979 836 3696
lu99ace@att.net

Johnson, Jennifer
18 N Walden Elms Cir
The Woodlands, TX 77382-4200
(c) 832 541 3378
jjohnson4235@gmail.com

Kirk, Mary
(Michael)
409 Duncan St
Alvin, TX 77511-3418
(h) 281 331 4340
(c) 713 702 9035
mmkirk1@comcast.net

Landing, Brenda Jo (TC)
(Jim)
13323 Via Barolo
Cypress, TX 77429-4775
(h) 281 370 9505
jb9505@hotmail.com

Lee, Carol Joan
907 E Spreading Oak Dr
Houston, TX 77076-2319
(c) 281 455 7646
cjwingz@hotmail.com

Lepore, Rose Marie (AE Chair)
(William)
6102 Rena St
Houston, TX 77092-2527
(h) 713 688 5612
(c) 713 557 7199
rose_lepore@dell.com

Lesikar-deZevallos, Shelly
(Chris deZevallos)
PO Box 941789
Houston, TX 77094-8789
(h) 281 492 2130
(c) 281 414 2490
n249sl@me.com

Lesikar-Martin, Stacy
Unlisted per Member Request

Luethe, Tanya
Unlisted per Member Request

Lynch, Erin (AE)
3614 Montrose Blvd Unit 804
Houston, TX 77006-4652
(h) 713 522 1306
(c) 713 703 8383
erin@erinlynch.net

Maitland, Caro
2257 N Loop 336 W Ste 140
Conroe, TX 77304-3566
(h) 713 467 0602
caromaitl@yahoo.com

McNair, Mary Lou
(Dixon)
310 Valley View Dr
LaGrange, TX 78945-5737
(h) 979 968 8610
(c) 713 805 3609
maryloumcnair@gmail.com

Mindock, Jennifer Ann
(John Carson)
2393 Indigo Harbour Ln
League City, TX 77573-0742
(c) 626 644 8983
jmindock@gmail.com

Mulhearn, Casey
4811 Riverside Oaks Dr
Kingwood, TX 77345-3004
(h) 281 360 6114
(c) 832 865 0023
caseymichelle@mac.com

Napper, Barbara G
2215 S Belmont Dr
Richmond, TX 77469-5503
(h) 281 232 0062
rnapper1@comcast.net

Nickell, Becky Suzanne (CC)
4020 Heathersage Dr
Houston, TX 77084-3232
(h) 281 859 4923
(c) 281 725 7004
nickellb01@att.net

Retzler, Anna
(Ron)
PO Box 79587
Houston, TX 77279-9587
(c) 713 515 9270
leianma@sbcglobal.net

Rihn-Harvey, Deborah Furstenberg
4414 Island Hills Dr
Houston, TX 77059-5536
(h) 281 470 8456
(c) 281 216 1484
(w) 281 471 1675
hurricane@sbcglobal.net

Rogers, Anne M
(Ken)
PO Box 2607
Sugar Land, TX 77487-2607
(h) 281 494 0824
(c) 832 722 8240
rogersam@ieee.org

Rovner, Sarah
12723 Silver Rod Ln
Houston, TX 77041-7266
(c) 832 475 7651
scrovner@gmail.com

Sasser, Konnie Bowden (VC)
(Joe)
9021 Woodlawn Dr
Granbury, TX 76049-4406
(h) 817 579 0903
(c) 817 578 1979
ksasser@charter.net

Schroeder, Keegan (F)
2455 N Frazier St Apt 715
Conroe, TX 77303-1888
(c) 832 338 2463
keegancschroeder@gmail.com

Schultz, Joni L
(Daniel)
3702 Rui Cove Ct
Spring, TX 77386-6014
(h) 281 288 1649
(c) 832 585 4110
jonischultz@mac.com

Searls, Alicia
(Jeremy)
13953 Eden Ln
Willis, TX 77378-5853
(c) 936 355 7054
a.searls@yahoo.com

Svalberg, Sandra
(Dee Rosen)
2122 Lexford Ln
Houston, TX 77080-6437
(h) 832 865 4312
(c) 832 864 4312
(w) 713 932 5771
ssvalberg@yahoo.com

Thibodeaux, Sophia Rose
(MCC) (Charles)
5311 Little John Ln
Katy, TX 77493-2035
(h) 281 391 2958
(c) 281 435 5093
garycharles.1@live.com

Trusler, Mary
(William)
8910 Scenic Green Dr
Magnolia, TX 77354-6855
(h) 281 789 7675
(c) 281 804 9573
kekatymi@yahoo.com

Wappler Prudhomme, Catherine Garvey (IBD)
24422 Bay Hill Blvd
Katy, TX 77494-6175
(c) 713 376 2961
(w) 281 396 2287
cwappler99@hotmail.com

Watkins, Aileen M (AE)
(Robert)
27 Heathstone Pl
The Woodlands, TX 77381-4475
(h) 281 292 8218
(c) 832 498 4714
flynvrtd@sbcglobal.net

Wolff, Marilyn R
(Martin)
11915 Taylorcrest Rd
Houston, TX 77024-4311
(h) 713 647 9711
(c) 713 857 8358
marilyn.wolff@sbcglobal.net

Wood, Dottie Lynn
(Bob)
926 Westmont Dr
Houston, TX 77015-4302
(h) 713 453 6696
(c) 281 744 9270
dwood-design@sbcglobal.net

Yount, Kathleen (F)
1093 Shadow Glenn Dr
Conroe, TX 77301-2256
(c) 936 443 5747
kt5025@me.com

Kansas Chapter

Abbott, Caragh Teagan
12025 E Tipperary Ct
Wichita, KS 67206-4500
(c) 316 708 9418
caragh0186@gmail.com

Anderson, Meriem Roby (L)
Unlisted per Member Request

Barragan Iberri, Adriana Denise
Unlisted per Member Request

Basler, Shelby E
Unlisted per Member Request

Benham, Martha A
(Howard)
PO Box 1049
Brackettville, TX 78832-1049
(c) 316 651 6931
martybnhm@gmail.com

Black, Linda Bess
(Ron)
217 Miles Ave
Valley Center, KS 67147-2040
(h) 316 755 3351
(c) 316 841 0048
(w) 316 978 5631
linda.black@wichita.edu

Blanton, Phyllis Jean (SC)
(David Lee)
14 Hawthorne Dr
Valley Center, KS 67147-8585
(h) 316 755 0659
(c) 316 390 3241
(w) 316 267 1325
phyllisblanton@gmail.com

Bryant, Audrey Jean
(Jeffrey)
431 Hutton Cir
Lawrence, KS 66049-4843
(c) 785 917 2209
audrey@emeraldcity.aero

Bryant, Molly Kathryn (F)
431 Hutton Cir
Lawrence, KS 66049-4843
(c) 785 917 2189
mollybryant4@yahoo.com

Crist, Grace B (L)
904 E Edward St
Garden City, KS 67846-4516
(h) 620 276 8885
gcrist67846@yahoo.com

Dirienzo, Morgan
2356 N Sandstone St
Andover, KS 67002-7648
(c) 815 762 7859
mdirienzo1232@sium.edu

Fenwick, Beverly Ann Peters
(Kenneth)
PO Box 356
Larned, KS 67550-0356
(h) 620 285 7229
bevken@gbta.net

Flaming, Melissa Dawn (F)
500 W 7th St
Newton, KS 67114-2624
(h) 316 409 0967
(c) 316 522 2010
libra8904@yahoo.com

George, Marilyn L
8700 N Seneca St
Valley Center, KS 67147-8328
(h) 316 755 1933
(c) 316 209 7244

Gordon, Vee (L)
1240 N Broadmoor St
Wichita, KS 67206-3896
(h) 316 634 2080

Hansen, Christy
5602 E Pembrook St
Wichita, KS 67220-4205
(h) 316 882 7781
(c) 316 734 3178
cjhansen09@gmail.com

Hart, Beatrice A (F, MCC)
(Larry T)
1507 Ohio St
Augusta, KS 67010-2158
(h) 316 775 6150
(c) 316 305 4510
beahart.1@gmail.com

Hefel, Lori Ann

15510 E Lynnwood St
Wichita, KS 67230-6431
(h) 316 733 4209
lori.hefel@aero.bombardier.com

Hill, Mandi Kay (WC)

(Joshua)
616 N Willow Dr
Derby, KS 67037-1950
(c) 316 249 3829
mandikhill@yahoo.com

Hill, Ruth J

(Dwight)
1235 Frontier Rd
McPherson, KS 67460-6029
(h) 620 755 7035

Hodson, Tonya Susann

611 S Roosevelt St
Marion, KS 66861-1359
(c) 620 382 7600
thodson744@yahoo.com

House, Emma

430 Quail Run Ct
Andover, KS 67002-9094
(c) 360 271 5539
flyemma77@gmail.com

Jancosek, Jeanne M

(Tony)
533 E Harvest Rd
San Tan Valley, AZ 85140-5453
jeannemareej@gmail.com

Johnson, Bonnie Lorraine

(Edwin Merkel)
14727 W 93rd St N
Sedgwick, KS 67135-9684
(h) 316 755 2842
(c) 316 207 3919
avi8rix.johnson@gmail.com

Kensett, Lenore B (L)

7300 W 107th St Apt 616
Overland Park, KS 66212-6606
(h) 913 499 0244
(c) 620 432 1136
lkensett188357@kc.surewest.net

King, Patricia L

Unlisted per Member Request

Laws, Robin

(Chris)
12110 E Tipperary St
Wichita, KS 67206-4501
(c) 785-342-6292
robin.l.laws@gmail.com

Leatherman, Linda Irene

(Jay)
12500 E 111th St S
Mulvane, KS 67110-9425
(h) 316 777 1881
daisyque@aol.com

Long, Krista L (F)

Unlisted per Member Request

McClain, Cathy

(Mark)
2319 N Tee Time Ct
Wichita, KS 67205-1313
(c) 316 617 7688
cathy.mcclain@me.com

McMillin, Molly

(Michael)
1500 N Willow Ln
Wichita, KS 67208-2423
(h) 316 529 1453
(c) 316 993 3929
mmcmillin@wichitaeagle.com

Minard, Patricia Joann

(Joe)
5848 NE 150 Ave
Cheney, KS 67025-8546
(h) 316 540 0170
(w) 316 838 5741
tminard@southwestnb.com

Monteith, Karen S (L,AE)

PO Box 771311
Wichita, KS 67277-1311
(h) 316 773 3756
(w) 316 941 1255

Rippel, Kimberly

(Doug)
8425 W Mystic Lakes North St
Maize, KS 67101-8603
(h) 316 722 8824
(c) 316 258 0144
rippel90@aol.com

Rogers, Dawn Wavle

(Ross)
1647 E 100th Ave N
Udall, KS 67146-8623
(h) 620 782 3706
(c) 316 393 4239
(w) 316 517 6508
dswavle@outlook.com

Ruthven, Courtney L

2741 Wilderness Ct
Wichita, KS 67226-2100
(h) 316 684 8594
(c) 316 617 2780
(w) 316 262 0444
clruthven.mafinearts@gmail.com

Schmidt, Vicki (F)

(Brad)
1128 Kevin St
Wichita, KS 67208-2675
(c) 316 833 0679
dellarose2@hotmail.com

Smith, Christina

Unlisted per Member Request

Stucky Weaver, Helen Ann (F)

PO Box 268
Waterville, KS 66548-0268
(c) 785 770 7448
hsrisdon@gmail.com

Wiener, Louisa M

1 Sandstone Ct
Parsons, KS 67357-3468
(h) 316 421 5987
(w) 620 421 5987

Lake Charles Chapter**Alexander, V Maurine**

(Jimmie)
10325 Highway 28
Boyce, LA 71409-9887
(h) 318 793 4245
alexkee1@aol.com

Barnes, Sadie (F)

Unlisted per Member Request

Leder, Sandra J (L,CC)

601 Bonvue St
Lake Charles, LA 70605-6113
(h) 337 478 5974
(w) 337 475 5470
sleder99@yahoo.com

Strean, Gladys

601 Bonvue St
Lake Charles, LA 70605-6113
(c) 337 477 3554

Nebraska Chapter**Askew, Susan E (SC)**

(William)
700 Linden Ln
Norfolk, NE 68701-2702
(c) 402 992 8109
saskew@conpoint.com

Bartels, Diane Ruth

1801 Mindoro Dr
Lincoln, NE 68506-2328
(h) 402 489 3059
(c) 402 429 3342
dbsharpie@aol.com

Biba, Susan J

PO Box 422
Geneva, NE 68361-0422
(h) 402 759 3010
(c) 402 366 5001
sbiba@windstream.net

Condrey, Susan (F)

(Robert)
53536 Elrod Rd
Glenwood, IA 51534-6097
(h) 712 527 2924
(c) 402 216 6273
condreys@gmail.com

Given, Jeanne (L)

20440 Rawhide Rd
Elkhorn, NE 68022-1826
(h) 402 289 4876
jeangiven@aol.com

Hansen, Mary Lou

(David)
PO Box 409
Hay Springs, NE 69347-0409
(h) 308 638 4466
(w) 308 638 4404
mhansen107@aol.com

Meyer, Patsy Lee (TC)

(Steve)
3125 Kucera Dr
Lincoln, NE 68502-5737
(h) 402 423 6614
(c) 402 432 5348
blueskies@inebraska.com

Spahr, Kathleen (CC)

(Jim)
1503 317th
Seward, NE 68434-7513
(h) 402 643 4355
(c) 402 641 5307
kspahr69@gmail.com

Steier, Arlene V

(M David)
13712 Parker Cir
Omaha, NE 68154-3885
(h) 402 496 4405
(c) 402 968 2631
avsteier@cox.net

Sutton, Carole A (AE,MCC)

609 Meridian Rd
Chester, NE 68327-7004
(h) 402 324 5285
(c) 402 460 7912
caroleasutton@hotmail.com

Sutton, Linda Ranae (VC)

PO Box 92
Chester, NE 68327-0092
(h) 402 324 5225
(c) 402 200 1324
(w) 785 243 9913
lindarsutton@hotmail.com

Van Zandt, Sally L

5304 R St Apt 2
Lincoln, NE 68504-3450
(h) 402 465 5360
(c) 402 525 0827
sallyvz@aol.com

VanLent, Eileen M (AECH)

PO Box 80932
Lincoln, NE 68501-0932
(h) 402 476 0711

Northeast Kansas Chapter**Benjamin, Judith A (VC)**

7219 Mastin St
Merriam, KS 66203-4616
(h) 913 362 4943
(c) 816 588 2713
benjaminjudith68@gmail.com

Blackmore, Kate

(T)
1317 Main St
Parkville, MO 64152-3636
(h) 816 584 0606
(c) 816 803 8945
kateblackmore@sbcglobal.net

Colbert, Virginia L

620 Tabor Valley Rd
Manhattan, KS 66502-1539
(h) 785 539 8097
(w) 785 776 9253
archer0402@yahoo.com

Copeland-DeVan, Cynthia

(Ken)
19022 Santa Fe Trl
Leavenworth, KS 66048-8441
(h) 520 236 9255
kendman06@gmail.com

Dickerhoof, Dorothy Kathleen

(L,AE) (George)
3431 Woodduck Way
Manhattan, KS 66503-2587
(h) 785 537 0224
ddhoof99@gmail.com

Ezell, Nancy J

1145 N 1100 Rd
Lawrence, KS 66047-9426
(h) 785 842 4539
(w) 785 842 3434
nancyezell34@yahoo.com

Fautin, Daphne Gail

(Robert)
796 E 1217 Rd
Lawrence, KS 66047-9454
(h) 785 842 6263
(h) 785 864 3062
fautin@ku.edu

Freeman, Jessica

725 Pebblebrook Cir Apt 2
Manhattan, KS 66503-9806
(c) 720 220 8060
jessie.l.freeman25@gmail.com

Jenison, Leslie Jo

(Timothy)
104 Ponca Bnd
Shavano Park, TX 78231-1425
(h) 210 493 3356
(c) 210 364 6067
leslie.jenison@gmail.com

Jones, Laura

2909 Santa Fe Ln
Lawrence, KS 66047-2720
(c) 785 218 2943
laura_leslie@sbcglobal.net

Kissick, Kathy L

(Stan Davenport)
5022 Sunset Dr
Kansas City, MO 64112-2352
(h) 816 753 5571
chasnsunst@aol.com

Kovar, Catherine L

1600 Coronado Apt 2
Atchinson, KS 66002-3303
(h) 913 367 1273

Lakhani, Priti (TC)

(Mark Manna)
1105 Somerset Cir
Lawrence, KS 66049-3668
(h) 785 331 2848
(c) 785 550 8437
(w) 785 357 0352
pjilakhani@hotmail.com

Lewis Holiday, Cammie

(Jarrod)
2039 Barker Ave
Lawrence, KS 66046-3141
(c) 785 341 4361
lewis.cammie@gmail.com

Meyer, Linda

(David)
16208 W 131st Ter
Olathe, KS 66062-1565
(h) 913 204 0234
lcmeyer89@gmail.com

Raymond, Janice R

(Robert)
5403 W 99th St
Overland Park, KS 66207-3108
(h) 913 648 3086
jrr@kc.rr.com

Shaneyfelt, Ann (CC)

14048 W 151st Ter Apt 800
Olathe, KS 66062-6121
(h) 913 732 2457
(c) 913 972 6344
flygirl93@juno.com

Stauffer, Michele Sue

(Cathy Jambrosic)
10371 W 157th Ter
Overland Park, KS 66221-9708
(c) 816 591 4777
(w) 913 782 8212
ms51@me.com

Thompson, Cheryl Louise (TC)

4513 Broadmour Dr
Lawrence, KS 66047-1909
(h) 785 832 9928
(c) 785 691 6792
(w) 785 843 7677
candmthompson@sunflower.com

Tucker, Donna F

(Steven)
525 Brentwood Dr
Lawrence, KS 66049-1865
(h) 785 331 2972
(w) 785 864 4738
dtucker@ku.edu

Willits, Tamara

(Calvin)
1041 Moundridge Dr
Lawrence, KS 66049-3724
(c) 785 393 4655
(w) 785 841 1950
twillits@outlook.com

Oklahoma Chapter**Albright, R Maxcine**

(Gene)
16738 County Road 3548
Ada, OK 74820-7930
(h) 580 436 2029
g53mailbright@gmail.com

Blunk, Holly (AE, MCC)

7713 Meadow Lake Dr
Yukon, OK 73099-9792
(c) 918 813 5534
hrblunk@yahoo.com

Brown, Shirley Watts

(Charlie)
1300 Troone Drive
Edmond, OK 73025-2633
(h) 405 341 9531
(c) 405 868 8793

Bruce, Lindsey (F)

2412 NW 162nd Ter
Edmond, OK 73013-1292
(c) 405 464 9698
lindsey.bruce2121@yahoo.com

Burton, Diana Lynn

2616 Deese Rd
Ardmore, OK 73401-7367
(h) 580 657 8818
(c) 918 284 8754
burt818@aol.com

Bussell, Kaitlyn

(Gwynne)
2200 Andover Ct
The Village, OK 73120-4810
(c) 734 558 9163
kaitelzubus6@gmail.com

Capitol, Alexandra (F)

14600 N Rockwell Ave Apt 814
Oklahoma City, OK 73142-8209
(c) 405 471 4208
a.cap_11@yahoo.com

Catlin, Ann

330 Ranier Blvd N Apt 108
Issaquah, WA 98027-3338
(c) 405 474 7536
catling@gmail.com

Coles, Dana Lynn

PO Box 6664
Edmond, OK 73083-6664
(c) 405 630 9991
coles.dana@gmail.com

Davis, Charlene

PO Box 408
Erick, OK 73645-0408
(h) 580 526 3386
(c) 580 821 6731
cdluvs2fly@hotmail.com

Dean, Ashley (F)

520 S Sooner Rd
Midwest City, OK 73110-2242
(c) 352 615 8477
jackasaurouss@gmail.com

Denham, Mindy M

(Bob Dickey)
2900 N Windsor Blvd
Oklahoma City, OK 73127-1828
(h) 405 947 4779
(c) 405 740 1914
mmdenham@swbell.net

Drabek, Angela (F,WC)
3012 White Cedar Ct
Moore, OK 73160-1185
(h) 405 688 7093
(c) 405 990 9067
okiesurfer@yahoo.com

Duncan, Keenyn
8501 S Country Club Dr
Oklahoma City, OK 73159-5815
(c) 405 693 2259
keenynduncan@ou.edu

Eaves, Rita C (L)
3004 Dogwood Ct
Moore, OK 73160-1067
(h) 405 799 6339
(c) 405 650 3914

Feronti, Tia Linn
(Gregg)
PO Box 850180
Yukon, OK 73085-0180
(h) 405 630 0996

Fink, Kelsey
(Adam)
4 NE 10th St #428
Oklahoma City, OK 73104-1402
(c) 918 808 6321
kelsey.e.fink@gmail.com

Foote, Gail A
(Curtis)
502 Wild Wind Rd
Edmond, OK 73003-5024
(c) 405 921 7763
crbfred@gmail.com

Haley, Judy K
(James)
2423 9th Ave
Canyon, TX 79105-4725
(h) 806 655 4540
(c) 806 676 8366
okxtrooper@hotmail.com

Halpain, Sue (L)
(Bill)
8213 Brownsville Ln
Bethany, OK 73008-3038
(h) 405 789 0272
(c) 450 250 7037
shalpain@cox.net

Harper, Caroline J
1534 E 33rd St
Tulsa, OK 74105-2606
(c) 918 269 3024
carolineairesscmeffy2@hotmail.com

Harrison, Landee (F)
(Richard)
109 Larry Ave
Yukon, OK 73099-5241
(c) 405 606 0478
landee1@hotmail.com

Hensley, Phyllis Jean
(Robert)
3828 NW 67th St
Oklahoma City, OK 73116-1813
(h) 405 840 4707
(c) 405 833 7979
dragonspirit@cox.net

Hinson, Leslie C
(Don)
16060 E 55th Ave
Denver, CO 80239-7000
(h) 303 278 3076

Howard, Phyllis Ann
2657 SW 111th Cir
Oklahoma City, OK 73170-2411
(h) 405 692 0008
(c) 405 834 8988
okiephyl@flash.net

Jackson, Donna J
5800 24th Ave NW
Norman, OK 73069-8034
(c) 405 642 8001
(w) 405 232 3781
djaeronaut@gmail.com

Jackson, Linda H
PO Box 22175
Oklahoma City, OK 73123-0175
(h) 405 720 1166
(c) 405 684 7647
(w) 405 713 7311
lindahjackson@live.com

Jennings, Kay (TC)
(Jeff)
14230 SW 29th St
Yukon, OK 73099-6315
(c) 405 246 5671
kayjennings9@gmail.com

Kegley, Lorri
(Rick)
414 SE 3rd St
Perkins, OK 74059-3404
(c) 386 237 4534
drocbalt@msn.com

Kuntz, Traci (F)
(Jerry)
50 Sweet Leaf Dr
Springer, OK 73458-8192
(c) 479 719 0605
flyingrazorback@yahoo.com

Lawrence, Christine Ann
(John)
9327 S Sooner Rd
Guthrie, OK 73044-7811
(h) 405 282 7571
(c) 405 596 8479
(w) 405 954 7198
chrisjay2@yahoo.com

Love, Janis
(Dan Burdette)
PO Box 7983
Edmond, OK 73083-7983
(c) 405 818 0815
(w) 405 236 5212
jслоve15@cox.net

McCarrell, Norma (E)
(Wayne)
2035 Highway 70 W
De Queen, AR 71832-2933
(h) 870 642 2508
(c) 903 278 0439
jmccarrell@windstream.net

McGee, Leona Decarla (VC)
(Greg)
PO Box 1658
Weatherford, OK 73096-1658
(c) 580 302 1102
(w) 580 331 1900
cedar12110401@gmail.com

McLain, Mary L
Unlisted per Member Request

Mills, Dawn (AECH)
(John)
12229 Royal Coach Dr
Yukon, OK 73099-8126
(h) 405 373 1361
(c) 405 820 4502
dmills373@gmail.com

Mitchell, Susie
(Phil)
8660 E Wood Dr
Scottsdale, AZ 85260-4119
(c) 480 216 8001
(w) 480 707 7000
susiem@ptcmolds.com

Modestino, Linda Marie
(Carmen)
3625 Wimberley Creek Dr
Yukon, OK 73099-0413
(h) 405 354 0899
(c) 405 641 9389
(w) 405 954 6753
lmodestino@cox.net

Neill, Courtney R (F)
(Derek)
4852 Park Vista Dr
Del City, OK 73115-4608
(c) 405 760 3967
(w) 405 686 5124
courtney_neill@rocketmail.com

Nethercutt, Mary L
3513 NW 24th St
Oklahoma City, OK 73107-1601
(h) 405 946 3756
(w) 405 682 7535

Pata, Maryann
10508 Lyndon Rd
Oklahoma City, OK 73120-4212
(h) 405 752 7593
(c) 405 323 8226

Perry, Janice
(Charles)
12353 N 70th East Ave
Collinsville, OK 74021-7157
(c) 918 520 0255
jperry99@aol.com

Pogson, Ann Marie (AE)
(Bryson)
12901 Fox Forest Cir
Oklahoma City, OK 73142-5141
(h) 405 302 2582
(c) 405 823 1768
av8her99@sbcglobal.net

Ratliff, Taylor
259 Covered Bridge Dr
Fort Worth, TX 76108-9606
(h) 817 448 8410
(c) 636 236 3906
taylor.ratliff@okstate.edu

Regier, Elaine Roxanne
701 Rambling Rose Dr
Yukon, OK 73099-2154
(c) 405 640 9794
ilv2fly@att.net

Roberts, Susanna Talley
(Anthony)
600 E Juniper Ln
Mustang, OK 73064-4256
(c) 405 933 1188
susanna.t.roberts@gmail.com

Schultz, Lucinda Ann
(Craig Henry)
12720 Cobblestone Pkwy
Oklahoma City, OK 73142-2208
(h) 405 721 9693
(c) 405 819 6166
(w) 405 954 9873
cindy.a.schultz@faa.gov

Smith, Carolyn Ruth
(Lawrence)
103 Eagle Dr
Cross Junction, VA 22625-2572
(h) 540 888 6078
(c) 405 313 0099
carolyn.smith.103@comcast.net

Sokatch, Carol Mae (L,SC)
14901 N Pennsylvania Ave
Apt 126
Oklahoma City, OK 73134-5958
(h) 405 840 1156
(c) 405 760 0321
sokatch@cox.net

Startz, Wyvema F
2209 Downing St
Oklahoma City, OK 73120-4911
(h) 405 848 0064
(c) 405 570 7588
ydalstar@cox.net

Sterzick, Heather Lee (AE,CC)
12012 NW 135th St
Piedmont, OK 73078-9193
(c) 405 412 0711
hsterzick@gmail.com

Stewart, Isabelle P
7005 N Roff Ave
Oklahoma City, OK 73116-1719
(c) 405 204 8073
stew2351@gmail.com

Waeher, Christa Anna
4329 NW 16th Ter
Oklahoma City, OK 73107-3615
(h) 405 947 0312
christa.waeher@cox.net

Pikes Peak Chapter

Araje, Christina (SC)
18730 Brockenbury Ct
Monument, CO 80132-2853
(h) 719 559 1338
(c) 719 930 0132
caraje7@aol.com

Baron, Janelle Nicole (AE)
663 Trumbull Ln
Monument, CO 80132-8167
(h) 719 481 8670
(c) 719 332 8362
janellebaron@gmail.com

Buchwald, Patsy M (CC)
1837 S Nevada Ave #252
Colorado Springs, CO
80905-2501
(h) 719 527 4212
(c) 719 338 6166
(w) 719 471 4833
patsy@balloonclassic.com

Claremont, Gail M (VC)
(Bruce)
217 W 2nd St
Florence, CO 81226-1403
(h) 719 429 2318
(w) 719 784 9196
msi_gail@earthlink.net

Dragten, Marita Carol (AE)
930 Flaming Tree Way
Monument, CO 80132-9306
(h) 719 481 2414
(c) 720 284 7786
maritadragten@aol.com

Elligott, Margaret Cecile
(Scott)
3 Heather Cir
Colorado Springs, CO
80906-3112
(h) 719 358 7792
(c) 719 338 8342
maggie.elligott@comcast.net

Gatchel, Leta M (AECH)
(George)
9575 Blue Grass Pl
Colorado Springs, CO
80925-9524
(h) 719 322 0505
letgat73@gmail.com

Harclerode, Zoan (TC)
(David)
30 Langley Pl
Colorado Springs, CO
80906-7998
(h) 719 527 0797
(c) 719 266 2597
(w) 719 556 4310
zharc1@gmail.com

Houston, Maura Mary
(Jim Rennell)
6815 Oak Valley Ln
Colorado Springs, CO
80919-1510
(h) 719 598 2628
(w) 719 351 2973

Krutzke, Carol Beth
(Frank)
1 Chism Trl
Pueblo, CO 81008-1876
(h) 719 546 0888
(c) 719 250 1057
theladypilot@mindspring.com

McKenna, Sandra Spradley
(Tom)
PO Box 469
Fort Sumner, NM 8819-0469
(h) 575 355 1882
quicksandy@att.net

Miceli, Jamie (AE)
(Louis)
1350 Chesham Cir
Colorado Springs, CO
80909-8662
(c) 719 332 3130
jijnlsm@aol.com

Mondo, Lorene Elayne
(Tim Hoiles)
736 Count Pourtales Dr
Colorado Springs, CO
80906-4268
(h) 719 599 7297
(c) 719 338 6863
lorenemondo@comcast.net

Peterson Young, Millicent Amanda
3302 E La Salle St
Colorado Springs, CO
80909-2563
(h) 719 634 4284

Rickman, Sarah Byrn
(Richard)
1604 Lewis Ridge VW
Colorado Springs, CO
80907-7169
(h) 719 426 9803
(c) 937 581 0837
srick18153@aol.com

Rose, Diane F (MCC,WC)
(Don)
3720 Oneida Ln
Colorado Springs, CO
80918-5630
(h) 719 593 8132
(c) 719 330 3580
drose3720@hotmail.com

Rowland, Jilinda Ann
PO Box 1195
Westcliffe, CO 81252-1195
(c) 719 289 5035
av8trcfii@gmail.com

Sandidge, Jeannie Chappell
(Richard A)
4 Gunsmith Ct
Pueblo, CO 81008-1907
(h) 719 544 4347
(c) 719 671 2256
rick_jeannie_sandidge@msn.com

Sweetwood, Kimberley Ann (F)
905 Homewood Pt Apt 208
Colorado Springs, CO
80903-5622
(c) 719 433 4597
ksignsasl@gmail.com

Wells, Phyllis Elaine
PO Box 278
Aguila, AZ 85320-0278
(c) 719 429 4999
pwells1634@aol.com

Whonic, Loretta Anne
2608 Alteza Pl
Colorado Springs, CO
80917-4019
(h) 719 596 5033
awhonic@msn.com

Wormsbacher, Joanne Alice
3182 Prairie Rose View
Colorado Springs, CO
80917-3860
(h) 719 598 5889
(c) 719 963 1236
jbeworms@gmail.com

Purple Sage Chapter

Armbrecht, Betty J
(Kyle)
28 E Kitty Hawk St
Richmond, TX 77406-9709
(c) 508 989 2295
bkaintx@gmail.com

Barbee, Priscilla Lane
(CC,SC,MCC)
6001 Beaty Ave
Odessa, TX 79764-3534
(h) 432 366 2626
(c) 432 631 8962
bargolf25@aol.com

Day, Nancy
(Pat)
2313 Memorial Parkway
Portland, TX 78374-3207
(c) 432 557 4507
iflyforyou2@hotmail.com

Goodall, Jean Ann
4 Willowick St
Breckenridge, TX 76424-5009
(h) 254 559 6344
(w) 254 559 5245
jgoodall@sbcglobal.net

Montgomery, Camille Penny
8153 FM 576 W
Moran, TX 76464-2015
(h) 325 945 2361
(c) 325 762 4144
wildwill@bitstreet.com

Roberts, Mona Elizabeth
 PO Box AC
 Ralls, TX 79357-0870
 (h) 806 253 2679
 (c) 806 773 1648
 (w) 806 740 3800
 txplane123@yahoo.com

Tidwell, Mary Alice (TC)
 2216 Western Dr
 Midland, TX 79705-7547
 (h) 432 682 7572
 (w) 432 687 0243
 matidwell@aol.com

Rio Grande Norte Chapter

Behr-Andres, Christina (F)
 (Robert)
 5325 Quemazon
 Los Alamos, NM 87544-3781
 (h) 505 662 7973
 (c) 505 500 6312
 cb2andres@yahoo.com

Bell, Carolyn (SC)
 (Jerry Williams)
 1230 Bishops Lodge Rd
 Santa Fe, NM 87501-1003
 (c) 415 990 7658
 cfbell@yahoo.com

Bennett, Lyn
 (Stan)
 1151 Los Griegos Rd
 Jemez Springs, NM 87025-9326
 (h) 575 829 3832
 (c) 575 613 6414
 (w) 505 606 0527
 luv2fly_06@yahoo.com

Boyd, Jacqueline B (AE,MCC)
 PO Box 137
 Angel Fire, NM 87710-0137
 (h) 575 377 3166
 (c) 575 613 6746
 (w) 575 377 3100
 jacqueboyd@yahoo.com

Boylls, Virginia Wright (L)
 (J C)
 1 Dandelion Cir
 Santa Fe, NM 87506-8519
 (h) 505 983 0052
 (c) 505 231 5020
 vboylls@comcast.net

Brannon, Christina Marie
 (Alexander)
 1323 Narcisco Ct NE
 Albuquerque, NM 87112-6614
 (c) 520 300 1967
 christybrannon3@gmail.com

Broullire, Kristin
 (Jacob)
 2222 Uptown Loop NE Apt 7202
 Albuquerque, NM 87110-6090
 (c) 850 375 1561
 kristin.broullire@gmail.com

Coburn, Harriet
 107 Dogwood Dr
 Jackson, TN 38305-8588
 (h) 731 668 1070
 (c) 731 234 5413
 coburnh@earthlink.net

Cook, Carolyn H
 1374 Santa Rosa Dr
 Santa Fe, NM 87505-3488
 (h) 505 986 0100
 (c) 505 670 1397
 carolyncook5657@gmail.com

Farrell, Catherine M
 5602 Tarry Terrace Dr
 Farmington, NM 87402-8261
 (h) 505 325 6377
 (c) 610 563 3369
 cmfphilly@outlook.com

Florio, Kate
 PO Box 828
 Cedar Crest, NM 87008-0828
 (c) 505 379 3391
 pugchi123@yahoo.com

Francois, Marianne Monique
 5680 Quemazon
 Los Alamos, NM 87544-1765
 (h) 505 661 8246
 marianne.francois@gmail.com

Fricke, Barbara Ann
 1209 Florida St NE
 Albuquerque, NM 87110-6801
 (h) 505 265 2865
 (c) 505 401 1959
 barbarafricke@msn.com

Hammack, Ilene J
 (Jim)
 961 Monument Ave
 Pagosa Springs, CO 81147-9126
 (c) 970 759 1354
 k5ih@arrl.net

Hunke, Elizabeth Clare (WC)
 (Stephen Ross)
 8 Calle Corto
 Santa Fe, NM 87507-6550
 (h) 505 989 5080
 (w) 505 665 9852
 eclare@cybermesa.com

Keppler, Jennifer
 319 Turtle Crk
 LaGrange, OH 44050-9476
 (c) 505 908 1929
 j_keppler@hotmail.com

Kim, Heidi Crystal (AE)
 (Alex Kim)
 5104 Marcadas Rd NW
 Albuquerque, NM 87114-4367
 (c) 386 295 5590
 heidickim@gmail.com

Larson, Susan J (E)
 1428 Bishops Lodge Rd
 Santa Fe, NM 87506-0003
 (h) 505 989 9795
 (c) 505 690 6903
 sjlarson99@me.com

Lind, Bobbie
 (Nate)
 901 12th Ave SE
 Rio Rancho, NM 87124-4177
 (h) 505 990 9901
 bobbilind@gmail.com

Lisowski, Marilyn
 (Paul)
 2169 Deer Trl
 Los Alamos, NM 87544-3297
 (h) 505 661 8766
 (c) 505 412 0324
 raymari@earthlink.net

Maloney, Linda S (AE)
 (Jack Horner)
 2130 Owens Ln
 Lawrence, KS 66046-2871
 (h) 785 424 7579
 (c) 719 661 3647
 clancey@cybermesa.com

Marker, Janell Ann

(Mike)
384 Don St SE
Los Lunas, NM 87031-6726
(h) 505 865 7831
(c) 505 916 7356
(w) 505 844 9521
mjwings@msn.com

Moore, Greta L (CC)

(Dwight)
2270D Wyoming Blvd NE #294
Albuquerque, NM 87112-2676
(c) 505 238 5329
gretamoore0712@gmail.com

Mudd, Michal (F,SC)

1829 Moon St NE
Albuquerque, NM 87112-2850
(c) 505 715 7886
(w) 505 272 3179
mmudd@salud.unm.edu

Myers, Lori (F)

24 Cholla Crest Dr
Cedar Crest, NM 87008-9454
(h) 505 226 1123
(c) 505 379 2572
lmyers428@comcast.net

Pinsky, Heather

616 Almond Tree Ln
Clovis, NM 88101-1724
(c) 973 978 2202
flygrasshoppers@gmail.com

Roderick, Elaine K (L)

2741 Graceland Dr NE
Albuquerque, NM 87110-2959
(h) 505 888 1974
(c) 505 250 3021
ekroderick@aol.com

Schroeder, Merry Sowden

3101 Old Pecos Trl Unit 916
Santa Fe, NM 87505-9099
(h) 505 982 8196
chicoma1@earthlink.net

Slad, Carrie Lynn

Unlisted per Member Request

Slingluff, J Angela (AECH,TC)

(Linda Imle)
6430 Vooscane Ave
Cochiti Lake, NM 87083-6000
(c) 907 330 4977
akwoman86@yahoo.com

Smith, Connie U (F)

PO Box 2640
Santa Fe, NM 87504-2640
(h) 505 984 8872
ifly@perfeng.com

Smith, Robin Noel (VC)

(Daniel O'Neil)
121A Arroyo Calabasas Rd
Santa Fe, NM 87506-2138
(h) 505 988 1385
(c) 505 310 1133
(w) 505 992 5111
rsmith@rosemontrealty.com

Steffen, Liselott K

PO Box 240
Tesuque, NM 87574-0240
(h) 505 820 9250
lilosteffen@gmail.com

Watkins, Korey B

5 Sage Ln
Edgewood, NM 87015-9086
(c) 505 414 1376
koreybeth@hotmail.com

Woods, Joyce

(Art)
33 Wind Rd NW
Albuquerque, NM 87120-1914
(c) 505 974 5305
niner3echo@flylonecone.com

Wright, Nancy

(William F Brainerd III)
21 County Rd A4A
Sapello, NM 87745-5002
(h) 505 425 3566
(c) 505 429 5846
njwrightmd@yahoo.com

Young, Karen (F)

6 Karen Cir
Los Alamos, NM 87544-3797
(h) 505 672 9378
(c) 505 412 0754
karen.young03@gmail.com

San Antonio Chapter**Achom, Michelle P**

(Joe Paolilli)
117 Majestic Oaks Dr
Boerne, TX 78006-7956
(h) 830 537 5552
(c) 210 386 5766
(w) 901 224 5450
nightcargo@gvtc.com

Agee-Housler, Jo Evelyn (SC)

(Conrad)
11410 Lone Shadow Trl
Live Oak, TX 78233-2934
(h) 210 646 7739
(c) 210 325 5882
jeveagee4@yahoo.com

Aguirre, Margaret Parrott

(Augusto)
606 Flightline
Spring Branch, TX 78070-6194
(h) 830 438 1031
(c) 210 544 2740
(w) 361 991 6222
peggy.aguirre@yahoo.com

Basham, Betty Sue (VC)

(Willie Nunez)
11434 Amhurst Dr
San Antonio, TX 78213-4946
(h) 210 967 7330
(c) 210 632 6822
bbasham@satx.rr.com

Bertram, Deborah Kay

1031 La Tierra
San Antonio, TX 78258-3606
(h) 210 257 0251
(c) 816 838 3099
bertramgp@aol.com

Blank, Gloria Jean (MCC)

140 Calk Lane Apt 1404
Boerne, TX 78006-3251
(h) 830 331 9165
luv2fly@gvtc.com

Clements, Winoma Alice

13518 Dutch Myrtle
San Antonio, TX 78232-4822
(h) 210 496 7612
(c) 210 487 9940

Cocanour, Gale Louise

Unlisted per Member Request

Copeland, Marsha

(David J)
28814 Sopris Ln
San Antonio, TX 78260-2161
(c) 210 860 6904
marshadel@gmail.com

Cox, Alice D

434 Cave Creek Rd
Fredericksburg, TX 78624-5721
(h) 830 990 2270
alicedc@ctesc.net

Crane, Pamela H

9203 Cinnamon Hl Apt 241
San Antonio, TX 78240-5432
(h) 210 561 4469

Crum, Jennifer

(Brian)
5807 Bellaire Pt
San Antonio, TX 78249-3050
(c) 719 646 9270
jenssimoneau@gmail.com

Drane, Jana Sharp

(Stephen)
PO Box 290622
Kerrville, TX 78029-0622
(h) 830 895 3027
(c) 830 928 9407
jdrane@stx.rr.com

Fingarson, Lana Marie (F)

(Nikita Clark)
PO Box 5446
Kingsville, TX 78364-5446
(c) 425 238 8841
lmf1089@gmail.com

Foeh, Ruby Alice (L,CC)

7608 Castle Gm
San Antonio, TX 78218-2308
(h) 210 967 8965
(c) 210 454 7192
foeh99@att.net

Harris, Crystal

625 Creekside Way # 3303
New Braunfels, TX 78130-3937
(c) 210 838 0331
pilot36088@yahoo.com

Homuth, Sharon Joan

(Richard)
14722 Turkey Ridge St
San Antonio, TX 78232-4513
(h) 210 494 9976
rshomuth@att.net

Kirkpatrick, Kathleen

Unlisted per Member Request

Klemcke, Teresa Ethel

(Harold)
6442 Smith Rd
Von Ormy, TX 78073-4908
(h) 210 624 3599
(c) 210 589 6210
tklemc@yahoo.com

Moczygamba, Loraine Kay (AE)

(Roger)
4455 Brushy Hill
San Antonio, TX 78217-1746
(c) 210 860 2602
renimoczygamba@hotmail.com

Moore, Barbara J

(Jack)
371 Ridge Creek Ln
Bulverde, TX 78163-2871
(h) 830 885 2194
(c) 210 416 2428
bjhm@gvtc.com

Mora, Cheryl Lorraine (AE)

(Ben)
6743 Quail Lk
San Antonio, TX 78244-1729
(h) 210 532 2205
(c) 210 275 9181
clcflyer@aol.com

Nelson, Madeline (F)

24203 Bear Claw
San Antonio, TX 78258-7249
(h) 830 980 8863
(c) 210 693 8281
(w) 210 383 0677
madeline.nelson4177@yahoo.com

Pride, Denise Lyn

24814 Cloudy Crk
San Antonio, TX 78255-9537
(h) 210 698 6880
(c) 210 445 3485
denisepride@sbcglobal.net

Rhudy, Emily

Unlisted per Member Request

Russell, Kristin M

8104A White St
Laughlin AFB, TX 78840-2732
(c) 610 724 4164
upittkmr56@yahoo.com

Stovall, Linda Joy

PO Box 906
El Campo, TX 77437-0906
(c) 979 543 0238
(w) 979 543 3812
ljstovall@newfirst.com

Taylor, Alyce Stuart

(Hameed Afzal)
3630 Mendocino Park
San Antonio, TX 78261-2444
(h) 830 980 1739
(c) 210 685 6198
(w) 210 828 4480
alyce@gvtc.com

Taylor, Patty Lee

(Ben)
16122 Chase Hill Blvd
San Antonio, TX 78255-1156
(h) 210 695 3032
(c) 210 317 8348
btaylor390@aol.com

Tyler, Laura R

5948 Akin Pl
San Antonio, TX 78261-2165
(h) 210 973 7809
(c) 210 268 3353
soaringladyhawk@icloud.com

Walker, Sherry D (WC)

112 Village Park Dr
Boerne, TX 78006-1862
(h) 830 331 1030
(c) 830 431 0693
sdw519@gvtc.com

Wieman, Dianne L

(Fred)
112 Cueva Ln
San Antonio, TX 78232-1106
(h) 210 490 0243
(c) 210 381 4911
dischamp@aol.com

Shreveport Chapter**Atkins, Lindsay Holman**

(John)
11010 Chenier Pt
Shreveport, LA 71106-9305
(c) 318 347 0178
brkatifnys@gmail.com

Comeaux, Dionne

8078 Highway 19
Ethel, LA 70730-3603
(h) 225 629 5266
(c) 225 301 1754

Frank, Courtney

1201 W California Ave Apt I 31
Ruston, LA 71270-5500
(c) 954 662 9199
cfo37@latech.edu

House, Robin

(Ike)
1151 Highway 614
Haughton, LA 71037-8977
(h) 318 949 2008
houserr@gmail.com

L'Herisson, Mary Sloan (L)

4441 Gilbert Dr
Shreveport, LA 71106-1643
(h) 318 868 5547

Martel, Rebekah (F)

2100 S Moberly Ave
CPO 1594
LeTourneau University
Longview, TX 76502-3564
rebekahmartel@letu.edu

Netherton, Rebecca Tullis

6703 Jefferson Paige Rd
Shreveport, LA 71119-4902
(h) 318 635 0847
beckynetherton@aol.com

Pilkinton, Amy L (AE)

10632 Hillbrook Ave
Baton Rouge, LA 70810-7747
(h) 225 769 9607
(c) 940 391 9633
(w) 225 932 5933
pilkintona@aol.com

Snow, Evelyn L (L,AE)

2001 Bey St
Bossier City, LA 71112-4103
(h) 318 747 4376
elsnow1@att.net

Tam, Tiffany Tin-Yee

1080 Ala Napunani St Apt 319
Honolulu, HI 96818-1786
(h) 808 836 7034
(c) 808 722 7080
sakurattam@hotmail.com

Texas Dogwood Chapter**Billingsley, Callie (AE)**

1747 W Loop 571 S
Henderson, TX 75654-5614
(c) 903 646 7896
calliebilling@yahoo.com

Burch, Patricia Ray

320 VZ County Road 1319
Grand Saline, TX 75140-5340
(c) 903 571 0116
justplanepatti@gmail.com

Coker, Sally Walker

(Steve)
139 Rowland Pl
Tyler, TX 75701-1702
(h) 903 597 7605
(c) 903 372 6034
(w) 903 597 2658
scoker40@yahoo.com

Collum, Kathleen Osher

4714 Gretna Green Ln
Tyler, TX 75703-2220
(h) 903 561 5494
(c) 903 520 3200
(w) 903 595 4323
klcollum@hotmail.com

Jurenka, Jerry Anne

(G,SC,MCC) (Ron)
10 Oak Forest Dr
Longview, TX 75605-1714
(h) 903 663 0025
(c) 903 240 2524
jajurenka@juno.com

Lowery, Jessica LeAnn (AE)

287 Roach Rd
Choudrant, LA 71227-3625
(c) 318 245 7845
jessicallowery@aol.com

MacClements, Verlaine

(Jonathan)
8105 Cobblestone
Austin, TX 78735-7902
(h) 903 581 7686
(c) 903 245 6536
jovivemac@yahoo.com

McLendon, Sarah Rebecca

(VC)
Unlisted per Member Request

Roberts, Stephenie R (VG)

(Randall)
4520 Richmond Rd
Tyler, TX 75703-1205
(h) 903 561 7917
(c) 903 530 0437
sroberts@tyler.net

Shockley, Jill L (N,CC)

(Dave)
2001 Island Cir
Tool, TX 75143-1201
(c) 903 910 6313
jill.l.shockley@gmail.com

Till, Charla (F)

Unlisted per Member Request

Wisener, Lupita A (F)

(R H)
PO Box 65
Mineola, TX 75773-0065
(h) 903 569 1929
(c) 956 802 5123
wisenerairport@aol.com

Tip of Texas Chapter**Bissell, Dawn S**

(Clinton)
253 Circle Dr
Corpus Christi, TX 78411-1257
(h) 361 854 2635
(c) 361 960 2151
bissells@swbell.net

Block, Ellie Williams (NS,SC)

Unlisted per Member Request

Dunnam, Mary Helen Foster

(Sam)
200 Chenoweth Dr
Corpus Christi, TX 78404-1608
(h) 361 883 3388
(c) 361 815 7275
mhdunnam@hotmail.com

Gorny, Jennifer
(Mathew Alexander)
15066 Tesoro Dr
Corpus Christi, TX 78418-6942
(h) 361 949 9946
(c) 361 813 6873
ebbeleigh@yahoo.com

Gray, Sue Bess
3741 Castle River Dr
Corpus Christi, TX 78410-3605
(h) 361 241 7372
(w) 361 882 9300
litsuemoma@aol.com

Honeck, Mary Renee
(Jay)
105 N Alister St
Port Aransas, TX 78373-4008
(h) 361 749 5572
(c) 361 563 4243
ameliaslanding@gmail.com

Marcum, Mattie (TC)
(William)
6821 Whitewing Dr
Corpus Christi, TX 78413-4677
(c) 361 549 4433
vanspilottwo@gmail.com

Taylor, Lauren Kaye
(AECH,CC)
1719 W G St
Elizabethton, TN 37643-3735
(c) 423 294 0841
laurenkayetaylor90@gmail.com

Urias, Nina Michele (F)
(Alejandro)
604 Kiwi Ave
McAllen, TX 78504-2061
(h) 956 683 7813
(c) 956 655 0348
nmurias@sbcglobal.net

Williams, Rebecca Jayne
3673 County Road 93
Agua Dulce, TX 78330-7025
(h) 361 998 2516
(c) 361 442 5182
ellymaydts@yahoo.com

Wood, Glenna Sue (TC)
(Larry)
313 Camellia Dr
Corpus Christi, TX 78404-2403
(h) 361 887 6810
(c) 361 815 5765
glennasuew@gmail.com

Tulsa Chapter

Applegate, Emily Jo
Unlisted per Member Request

Blain, Lindsie Koons
PO Box 3943
Bartlesville, OK 74006-3943
(h) 918 335 3385
aviatorlindsie@aol.com

Bland, Jo Ann Hammond
(Wayne)
4934 E 103rd St
Tulsa, OK 74137-6052
(h) 918 299 3831
(c) 918 633 5083
jogie@cox.net

Gaylord, Nanette
7502 S Winston Pl
Tulsa, OK 74136-6122
(h) 918 492 3044
(c) 918 261 4437
nangaylord@aol.com

Krutsinger, Deborah D
(Steven)
6945 E 46th Pl
Tulsa, OK 74145-5803
(c) 918 805 6445
dkrutsinger@cox.net

Longstreth, Helen E
8403 E 60th St Apt 2716
Tulsa, OK 74145-5016
(h) 918 254 1772

Luckhart, Frances H (TS,TC)
1806 S 280th East Ave
Catoosa, OK 74015-4711
(h) 918 379 0018
(c) 918 691 5115
canokie99@aol.com

Martin, Tricia L
(Dean)
2136 S Florence Pl
Tulsa, OK 74114-1839
(h) 918 639 9697
triciamartin@att.net

McCullough, Carol Charlene
(Ronald)
711 S Erie Ave
Tulsa, OK 74112-4334
(h) 918 838 7044
crkmac@cox.net

Poore, Marilou Soanes
(William H)
6942 S Utica Pl
Tulsa, OK 74136-5158
(h) 918 494 2876
hallisrich@aol.com

Robertson, Deanna Dale
Unlisted per Member Request

Scott, Phyllis V (L)
4110 E 29th St
Tulsa, OK 74114-6206
(h) 918 745 9025
phyllis99@cox.net

Shubat, Ava C (AE)
(Matt)
16000 Peterson Rd
Gentry, AR 72734-9481
(h) 936 524 3284
(w) 479 871 6027
avatheavi8trx@yahoo.com

Sorem, Gentra Abbey (CC)
6143 S New Haven Ave
Tulsa, OK 74136-1510
(h) 918 492 7871
gsorem@cwlaw.com

Stook, Elaine E
1648 E 54th Pl
Tulsa, OK 74105-6941
(c) 918 697 2201
elainestook@cox.net

Swartz, Martha Maye
8521 N 177th St E
Owasso, OK 74055-5633
(h) 918 272 3444
marthaswartz85@msn.com

Turk, Sammi
(Lyndon Kyle)
PO Box 1716
Tahlequah, OK 74465-1716
(c) 786 256 4575
sammiturk@aol.com

Wade, Eliza Ruth
(Celia Mendoza)
3615 E 15th St
Tulsa, OK 74112-5803
(h) 918 742 2085
(c) 602 663 1075
erwade01@aol.com

Wheatley, Jeannie
PO Box 450966
Grove, OK 74345-0966
(c) 918 791 5433
(w) 918 786 1905
ladypilot64@aol.com

Wichita Falls Chapter

Berbera, Marie (F)
Unlisted per Member Request

Dudensing, Abby
325 Miss Ellie Ln
Abilene, TX 79602-8329
(c) 325 518 0504
ingad10@hotmail.com

Eby, Patricia Smith (TC)
(David)
3206 Martin Blvd
Wichita Falls, TX 76308-2016
(h) 940 766 2523
aviatpd@aol.com

Hawley, Elizabeth Bourland
(SC,WC) (John)
3301 Mockingbird Ln
Wichita Falls, TX 76308-2017
(h) 940 767 6171
scissortail@ebhawley.com

Klein, Dianna Hoover
(Mark)
27514 Chris Ridge Ct
Spring, TX 77386-3621
(h) 540 664 7185
diannahklein@yahoo.com

Latimer, Mary M (CC)
(Lawrence)
PO Box 1856
Vernon, TX 76385-1856
(c) 817 946 7512
mary@latimerservices.com

Pierce, MacKenzie (F)
4100 Weeks Park Ln
Wichita Falls, TX 76380-3200
(c) 940 642 2025
macdaddypierce@hotmail.com

Rose, Meaghan (F)
2210 Shepherd St
Wichita Falls, TX 76309-4506
(c) 940 631 7377
meaghan.rose@windstream.net

Sanders, Carolyn Coleman
(VC) (Thomas)
3702 Cedar Elm Ln
Wichita Falls, TX 76308-2305
(h) 940 692 4356
c.sanders@wf.net

Shorey, Lydia
237 Burlington Rd
San Angelo, TX 76901-5205
(c) 407 744 8345
lydiaashorey@gmail.com

SOUTHEAST SECTION

Section Member-No Chapter

Betz, Judie
17889 SE 158th Ct
Weirsdale, FL 32195-3162
(h) 352 821 2828
(c) 352 362 8286
judiebetz@gmail.com

Faulkner, Georgia Gail
PO Box 112232
Naples, FL 34108-0138
(c) 239 631 9840
georgiagail05@yahoo.com

Girouard, Mary Jo
104 Waterwood Dr
Yalaha, FL 34797-3121
(h) 352 895 8183
n13246@yahoo.com

Hall, Julia Corbett (L)
133 Felton Rd
PO Box 1274
Perry, GA 31069-9648
(h) 478 988 9016
(c) 478 955 5123
(w) 478 953 2006
judyhall42@gmail.com

Harris, Stayce D
PO Box 6307
Marietta, GA 30065-0307
(h) 202 491 2291
staycedh@aol.com

Higgs, Mary Brock
735 Country Club Rd
Mount Airy, NC 27030-2333
(h) 336 789 4694
fairwood@rjia.net

Hucabee, John Dell
930 R V Lindley Rd
Moselle, MS 39459-9418
(h) 601 582 2992

Jacobs, Ruth Estelle
(Jim)
11420 US Highway 1 # 155
North Palm Beach, FL
33408-3226
(c) 561 308 2020
wildeagle@aol.com

Johnson, Paula Jean
704 Sycamore Dr
Decatur, GA 30030-2751
(h) 770 841 4094
(w) 404 770 1400

Knouff, Mary Jo (L)
(George)
1205 Woodside Ter
Blacksburg, VA 24060-6234
(h) 540 951 8480

Koshan, Kathryn E
(Will Weatherbee)
PO Box 1269
Edgewater, FL 32132-1269
(h) 386 409 0629
(c) 407 766 1433
kekrph@mindspring.com

Kozloski, Ann Marie

1720 28th Ave E
 Bradenton, FL 34208-7631
 (c) 765 366 0291
 akozloski@ffni.com

Lambiaso, Marlene K

658 Cayuga Dr
 Winter Springs, FL 32708-5603
 (h) 407 359 2213
 (c) 407 928 9411
 mklambiaso@aol.com

Mueller, Anne Horneman

1706 John Smith Rd E
 Blairsville, GA 30512-0997
 (h) 706 745 4065
 ahm527wm@windstream.net

Shafer, Simona A

8109 Pacific St
 Frisco, TX 75035-7301
 (c) 904 476 7100
 psu998@yahoo.com

Shows, Patricia H

1428 Dale Dr
 Savannah, GA 31406-5002
 (h) 912 352 2557
 (c) 912 604 2049
 (w) 912 921 8926
 showsp@sysconn.com

Tobias, Connie J

15727 Trenton Place Rd
 Huntersville, NC 28078-8085
 (c) 865 548 3579
 connietobias@hotmail.com

Waldrop, Kym Ross

1677 Pine Grove Ave
 Jacksonville, FL 32205-9244
 (h) 904 384 9416

Watkins, Grace Virginia

(Tom)
 5911 Strickland Pl
 Pensacola, FL 32506-5283
 (h) 850 453 0632
 (c) 850 530 8635
 ginny87@cox.net

Wells, Nancy Elizabeth

36923 N Wildberry Ct
 Lake Villa, IL 60046-6716
 (h) 847 265 6568
 newells@ix.netcom.com

Wyatt, Penny Jo

(James)
 2200 Emerald Dr
 Loganville, GA 30052-4480
 (h) 678 625 3031
 pjpywatt@bellsouth.net

Alabama Chapter**Anderson, Cheryl Lynn**

(Michael P Jones)
 1160 Bob Wade Ln NW
 Huntsville, AL 35810-6027
 (c) 256 541 8898
 talafarballz@gmail.com

Baker, Jennifer Rebecca

(Brian)
 248 Oaklyn Hills Dr
 Chelsea, AL 35043-6010
 (h) 850 637 8873
 (c) 404 398 9826
 (w) 772 564 7600
 salubriouspursuits@hotmail.com

Banks, Nicole Darlene

(CC,MCC)
 PO Box 1589
 Athens, AL 35612-6589
 (h) 256 216 5925
 (c) 256 278 1898
 nicoledbanks@gmail.com

Banks, Ramona C (WS,WC)

(Kevin)
 325 Holly Springs Dr
 Madison, AL 35758-6107
 (c) 256 509 9329
 (w) 256 895 7129
 ramona.banks@alabama99s.org

Carastro, Marie F

(Lawrence)
 3060 Lansdowne Dr
 Montgomery, AL 36111-1819
 (h) 334 262 4277
 (w) 334 206 5179
 mfcarastro@aol.com

Carroll, Linda J

(Chuck)
 2628 Chandalar Ln
 Pelham, AL 35124-1443
 (c) 205 915 3097
 lindajcar1@aol.com

Carruth, Sandra Marie

(Kevin)
 250 Pine Hill Rd
 Pell City, AL 35125-6251
 (h) 205 338 4844
 (c) 205 960 2292
 alskydiving@centurytel.net

Colvette-Pepper, Peggy Ann

15830 Fort Hampton Rd
 Elkmont, AL 35620-7040
 (h) 256 232 3807
 (c) 256 431 3092
 (w) 256 381 4119
 pegcolvette@cs.com

Frierson, Patricia B

7604 Teal Dr SW
 Huntsville, AL 35802-2837
 (h) 256 881 6247
 pbfrierson@comcast.net

Garner, Jordan

402 W Glenn Ave Apt 205A
 Auburn, AL 36832-4653
 (c) 251 656 3246
 jag0001@tigermail.auburn.edu

Hall, Harriett Monroe (L)

329 Bedford Ave
 Birmingham, AL 35226-1504
 (h) 205 979 6888
 (c) 205 821 6261
 hall6888@bellsouth.net

Hambric, Sarah Faye (F)

5369 Memory Ln
 Mount Olive, AL 35117-3225
 (h) 205 608 3207
 (c) 205 903 5560
 sarahambric@gmail.com

Hamilton, Nadine C Rose

42 The Oaks Cir
 Birmingham, AL 35244-1456
 (h) 205 987 7209
 ham727@att.net

Hodges, Caroline

Unlisted per Member Request

Liang, Zhou (F)

(Changbi Zou)
 320 Stanton Rd Apt 1132
 Mobile, AL 36617-2474
 (c) 917 318 6835
 joliang6@gmail.com

Lollar, Dianne

309 Lollar Hill Rd
Oakman, AL 35579-3846
(h) 205 302 0744
(w) 205 295 4727
dlollar77@gmail.com

Lopez, Jessica Alexandra (F)

1302 Dripping Springs Rd NW
Cullman, AL 35055-3230
(c) 256 338 7681
lopez.jessica148@yahoo.com

McCall, Melinda

(Terrence)
716 Oak St NE
Decatur, AL 35601-1838
(h) 256 353 5839
(c) 256 221 6181
mmccall716@gmail.com

Meyer, Betty

(Richard)
5114 Old Leeds Rd
Irondale, AL 35210-3017
(c) 205 410 1930
bettymeyer@earthlink.net

Meyer, Donna Lynn

(Ray)
10003 Brewer Dr NW
Huntsville, AL 35810-1205
(c) 256 603 9345
(w) 256 828 1403
donna@executiveflightcenter.com

Miller-Borg, Nancy A

(Donald)
573 Lakeview St
Steele, AL 35987-2224
(h) 256 538 2672
(c) 205 999 7136
alallama@aol.com

Mullins, Kathleen

(Jason Schultz)
2056 Highway 357
Opelousas, LA 70570-0311
(h) 256 773 0698
(c) 662 769 0632
katiemullins@hotmail.com

Ray, Hilda W (TC)

601 3rd Pl
Jasper, AL 35501-4309
(h) 205 221 2518
h_ray@charter.net

Roe, Holly L

Unlisted per Member Request

Rose, Vendula (F)

(David)
2056 Regent Park Ln
Birmingham, AL 35242-6658
(c) 937 844 0516
wendydestiny@yahoo.com

Rutland, Sara G (SC)

(Glen)
361 Abby Ln
Arley, AL 35541-3255
(w) 205 384 4646
sara@flysasi.com

Sloan, Chelsie Grace (F)

9860 Owens Rd
Warrior, AL 35180-3003
(h) 205 647 8988
(c) 205 936 2065
charliesierra921@gmail.com

Strembicke, Amanda (F)

(Derek)
2604 Deford Mill Rd SE
Owens Cross Roads, AL
35763-8466
(c) 256 683 4110
astrembicke@gmail.com

Sullivan, Myra R (F)

(Mack Batchelor)
4506 Smith Lake Dam Rd
Jasper, AL 35504-3730
(h) 205 295 0446
(c) 205 275 1090
myrasullivan554@yahoo.com

Swanner, Nancy Gail

(AE, AECH)
PO Box 85
Tanner, AL 35671-0085
(h) 256 233 4472
(c) 256 656 2656
(w) 256 232 1736
ngswanner@gmail.com

Touch, Mary A (F)

7600 Penn Ave S
Richfield, MN 55423-3665
(c) 401 767 4567
mary.touch@ymail.com

York, Yancey

2115 County Road 420
Cullman, AL 35057-1164
(c) 256 507 3489
yancey.york@gmail.com

Blue Ridge Chapter**Ames, Heidi**

(Johnnie)
550 14th Rd S Apt 529
Arlington, VA 22202-7411
(c) 864 508 1494
av8tricks@yahoo.com

Dudley, Kimberly Ann

(Charlie)
2 Queen Oak Ct
Irmo, SC 29063-8495
(c) 803 465 4009
kimberlyannhooper123@gmail.com

Fleming, Connie G

Unlisted per Member Request

Gilreath, Virginia N

1802 Waterwing Dr SW
Ocean Isle Beach, NC
28469-6410
(h) 910 754 5552

Ibrahim, Julie W

(David Scott)
1539 Denver Rd
Anderson, SC 29625-5912
(h) 864 654 1719
julieibrahim73@gmail.com

Irvin Connorton, Lori

(VC, SC, WC) (Terry)
128 Vista Dr
Moore, SC 29369-9128
(c) 864 205 8030
lconnorton@hotmail.com

Kennedy, Madeline B (MCC)

123 Whites Mill Way
Spartanburg, SC 29307-1777
(h) 864 583 9959
(w) 864 585 4803

McIntosh, Rosaly J

385 Forest Lake Rd
Forest City, NC 28043-7598
(h) 828 245 8094

Orr, A Lee (AE,AECH)
PO Box 1023
Spartanburg, SC 29304-1023
(h) 864 574 5523
(c) 864 216 5422
(w) 864 576 2376
a.leeorr@rocketmail.com

Park, Danna
(Robert)
1615 Olmsted Dr
Asheville, NC 28803-1937
(h) 828 687 9257
(c) 828 333 3339
dolphinsdanna@hotmail.com

Poulter, Rebecca (F)
Unlisted per Member Request

Reynolds, Brandi Bailey (F)
(Scott)
605 Cowford Bridge Rd
Spartanburg, SC 29302-5902
(h) 864 596 4454
(c) 864 809 7718
(w) 864 342 5723
breynolds51@hotmail.com

Saniewski, Linda L
(CC,TC,MCC) (Thomas)
217 Vista Pointe Dr
Greer, SC 29651-7417
(h) 864 801 1207
(c) 864 313 1069
linda.saniewski@gmail.com

Carolinas Chapter

Alley, Kathryn Fuqua
(Charles)
274 Sugar Mountain Rd
Waynesville, NC 28785-9683
(h) 828 926 8721
(c) 828 246 5238
kathyalley@att.net

Bost, Kathryn J
175 Pattersons Brg
New London, NC 28127-9199
(h) 336 461 3700
(c) 704 796 7439
kjbst1@gmail.com

Bost, Kimberly K (MCC)
(Jeff)
175 Pattersons Brg
New London, NC 28127-9199
(h) 336 461 3700
(c) 704 796 7438
treblemakermom@aol.com

Brown, Jewell Bailey
(Bill)
1610 CC Camp Rd
Elkin, NC 28621-8367
(h) 336 366 2725
flyawayjbb@aol.com

Burgin, Kendra
10523 Willow Oak Rd
Norwood, NC 28128-8490
(c) 704 244 1985
kburgin@carolina.rr.com

Carpenter, Reva Horne (TC)
1010 Green Acres Dr
Marshville, NC 28103-7029
(h) 704 624 2525
(c) 704 242 0593
revarex@aol.com

Dennis, Deborah C (CC)
(John W)
409 Normandy Rd
Mooresville, NC 28117-8433
(h) 704 360 2821
(c) 704 880 1563
debbydennis@bellsouth.net

Hanna, Christian (F)
1840 Gray Oaks Dr
Conway, SC 29526-7425
(h) 843 399 6185
cahanna@sccoast.net

Harris, Katherine E (F)
1411 Walls Church Rd
Ellenboro, NC 28040-8636
(c) 828 447 7000
kitkat.flight@gmail.com

Harris, Sylvia Burleson
16426 Chicora Ct
Norwood, NC 28128-9402
(h) 704 474 7595
(c) 704 773 1626
fly2flowers@aol.com

Hill, Shari L (F)
8511 Davis Lake PKWY
C6-183
Charlotte, NC 28269-0536
(c) 704 906 9770
shariylinnhill@gmail.com

Honer, Anne S (SC)
(Michael)
4083 Waynick Meadow Rd
Asheboro, NC 27205-1761
(h) 336 857 1151
(c) 304 231 4727
ashoner@earthlink.net

Jensen, Karole K
(Fayrell Furr)
3740 Indigo Run
Conway, SC 29526-7822
(h) 843 438 4250
(c) 843 902 9950
(w) 843 448 9294
karole@sccoast.net

Kerr-Stover, Margitta
(Gary)
PO Box 1382
Southern Pines, NC 28388-1382
(h) 910 692 8420
(c) 910 723 0825
kerrstover@earthlink.net

Lasater Lee, Elizabeth (VC)
2945 Aero Ln
Lancaster, SC 29720-6305
(c) 803 804 9193
elizlee@comporium.net

MacArthur, Cathy (F)
(Chuck)
3611 Bessant St
Lake Park, NC 28079-9466
(h) 856 979 5649
cathymacarthur32@gmail.com

Malan, Eileen C (MCS,AECH)
27 Village Green Cir
Southern Pines, NC 28387-3208
(h) 910 692 3719
(c) 910 690 5852
eileen99s@yahoo.com

Mayes, Nancy L (L)
3628 Henshaw Rd
Charlotte, NC 28209-3340
(h) 704 525 1911

McDermott, Karen
(Thomas)
6515 Riesman Ln
Charlotte, NC 28274-4395
(h) 704 556 0919
(c) 704 287 7524
karenmcdermott97@gmail.com

Mirman, Beverly Nieman
(Charles)
10 Horse Creek Run
Pinehurst, NC 28374-9041
(h) 910 295 2382
(c) 305 282 5757
mirmanb@embarqmail.com

Mitchard, Agnes Marie
(John)
2231 Capes Cove Dr
Sherrills Ford, NC 28673-9122
(h) 828 478 9574
(c) 412 576 6057
amitchard@charter.net

Porter, Elizabeth Ann (F)
2930 Rockingham Ct SW
Concord, NC 28025-6025
(h) 704 603 7920
(c) 704 305 2443
pilotporter172@gmail.com

Ragaz, Margaret K
156 N Garden St
Marion, NC 28752-3710
(h) 828 652 4731

Roth, Sylvia
1144 Shady Grove Ln
Mount Pleasant, SC 29464-9016
(h) 843 881 9803
shadygrove1144@msn.com

Senyk, Renata (F)
Unlisted per Member Request

Shotton, Betty Lewis
Unlisted per Member Request

Smith, Linsey Rebecca
1373 Waterford Pointe Rd
Lexington, NC 27292-6563
(h) 336 798 3790
(c) 336 225 3849
asuflyer@gmail.com

Smith-Sullivan, Belinda M (AE)
(Dan)
6 Mooney Ct
Trenton, SC 29847-2616
(c) 803 480 3055
smithsullivan@me.com

Vallarino, M Emily J
(Manuel)
320 N Azalea Dr
Surfside Beach, SC 29575-5024
(h) 843 234 5676
(c) 843 455 1901
(w) 843 232 8990
emilyjpv@aol.com

Whaley, Evangeline (F)
220 Neal Ct
Greenville, SC 29601-1532
(c) 919 210 5628
evangawhale@gmail.com

Wilson, Claire D
(George)
310 Mullet Ave
Merritt Island, FL 32952-5974
(c) 774 487 4883
sunshinegirl_free2roam@yahoo.com

Wrenn, Nancy Vestal (L)
151 Jones Cove Rd
Asheville, NC 28805-8744
(h) 828 298 3166

Embry-Riddle Daytona Chapter

Coleman, Tweet Theresa (L)
(Patrick)
619 Front St Unit 3305
Celebration, FL 34747-5545
(c) 407 361 4552
tweetcoleman@gmail.com

Costell, Tracy Lynn
145 Acklin Cir Apt 304
Daytona Beach, FL 32119-9773
(h) 386 872 1027
tracycostell@outlook.com

Fuller, Olivia (F)
4508 E Seneca Dr
Saint Johns, FL 32259-2178
(c) 301 992 3328
liv2fly7@gmail.com

Norris, Devan Anding
(Brian)
1908 Whisperwood Way
Port Orange, FL 32128-6660
(c) 954 600 1854
devananding@aol.com

Snyder, Nancy (CC)
14000 Carolines Cv Apt 207B
Ormond Beach, FL 32174-1134
nancyhsnyder@gmail.com

Timm, Cassandra
808 N Canyonwood Dr
Dripping Springs, TX 78620-3924
(h) 512 829 4525
(c) 512 545 1476
timmc@my.erau.edu

Vincent, Laura Lynn
2558 S Peninsula Dr
Daytona Beach, FL 32118-5528
(h) 210 569 2327
(c) 210 606 4234
lauralvincent@yahoo.com

Emerald Angels of the Gulf Coast Chapter

Artman, Linda L
(David)
4102 Cobalt Cir
Panama City, FL 32408-7069
(c) 850 624 7274
lartman57@gmail.com

Atwood, Caity
5827 Westmont Rd
Milton, FL 32583-2345
(c) 860 575 5554
caity.atwood@gmail.com

Boitnott, Lindsay (SC)
(Mike)
388 Mizzen Ln
Pensacola, FL 32507-8681
(c) 850 417 2116
lkboitnott@gmail.com

Bowen, Christina M
(Ryan)
9890 N Loop Rd Apt 721
Pensacola, FL 32507-7224
(c) 765 639 2881
2corinthians12.9and10@gmail.com

Burns, Maria G (TS)
(Daniel)
19 Crane Park
Hattiesburg, MS 39402-8249
(c) 850 502 0498
mgs.burns@gmail.com

Cook, Sherry J (F)
PO Box 3123
Pensacola, FL 32516-3123
(c) 251 269 1680
sherry.j.cook@gmail.com

Dunn, Leah Ott
(Neal)
340 Bunkers Cove Rd
Panama City, FL 32401-3912
(h) 850 872 0044
(c) 850 527 7608
leahdunn88@gmail.com

Everitt, Stacy (VC)
(Richard)
5470 N Shore Rd
Pensacola, FL 32507-9700
(c) 850 512 9009
plane-flygirl7@aol.com

Fooladi, Amy Lee (F,MCC)
(Michael Amir)
PO Box 12862
Pensacola, FL 32591-2862
(c) 850 296 7031
amy@encoredevelopmentgroup.com

Keller, Linda Kay
68875 Calle Monforte
Cathedral City, CA 92234-7108
(h) 251 490 6749
blinkell@aol.com

Kuersteiner, Caitlin (CC)
2990 S Lake Bradford Rd
Tallahassee, FL 32310-6351
(c) 850 264 2281
cmksteiner@yahoo.com

McCracking, Rebecca
611 Westchase Ct S
Fairhope, AL 36532-3886
(c) 228 731 0358
mccracking@gmail.com

Richardson, Lisa
(Tom)
4343 Carriage Ln
Destin, FL 32541-3451
(c) 850 585 9806
dstnlisa@aol.com

Robare, Whitney M (F)
(Chris)
4057 Willis Way
Milton, FL 32583-5024
(c) 504 430 9728
whitneyrobare@gmail.com

Segars, Leigh
PO Box 2213
Pensacola, FL 32513-2213
(c) 850 712 1384
jubaleigh@yahoo.com

Sheridan, Kerry
(Andy Deacon)
2025 Sundown Dr
Navarre, FL 32566-8246
(c) 850 362 8466
ksheridan32@yahoo.com

Thomas, Melissa R
(Bill)
8234 S Lagoon Dr
Panama City Beach, FL
32408-5343
(h) 850 230 9792
lthomas6262@gmail.com

Valentino, Maureen Buscemi
(F) (Gene)
15026 Innerarity Point Rd
Pensacola, FL 32507-8309
(c) 850 384 2124
maureenv@collectorsolutions.com

Voss, Carol A (TC)
(Mark)
13061 Holly Ct
Grand Bay, AL 36541-4931
(c) 262 902 4709
carol_voss@netzero.net

Warwick, Erin K
(Greg)
4915 Makenna Cir
Pace, FL 32571-1175
(h) 315 771 7121
pedersen.erin@gmail.com

Winner, Kimberly
27282 Lashay Dr
Daphne, AL 36526-8344
(h) 218 779 1298
(w) 251 436 8622
kimbeetree@hotmail.com

Florida Firstcoast Chapter

Burnett, Mary Elizabeth Victoria (F)
3745 Beauclerc Rd Apt N
Jacksonville, FL 32257-4953
(h) 904 612 0279
toryburnett@aol.com

Burnett, Mary Parham
(Lane)
3745 Beauclerc Rd
Jacksonville, FL 32257-4923
(h) 904 733 9454
mary.burnett@comcast.net

Carter, Cevera
130 Apple Blossom Ct
Nellysford, VA 22958-2362
(c) 434 996 1912
cartec14@my.erau.edu

Crawford, Mary A
(John Hunt)
11250 Old Saint Augustine Rd
Ste 15 PMB 392
Jacksonville, FL 32257-1147
(h) 904 260 9988
(c) 904 254 3110
mcrwfrd@comcast.net

Fletcher, Anne Martin
PO Box 3245
Saint Augustine, FL 32085-3245
(h) 904 824 0189
(c) 904 806 2994
usafa80lady@gmail.com

Franke, Allie E
(George)
PO Box 1019
Penney Farms, FL 32079-1019
(h) 904 284 3642
(c) 864 993 0550
flyingm@ballstate.bsu.edu

Holladay, Meredith T (CC)
(Dana)
2479 Coachman Lakes Dr
Jacksonville, FL 32246-0557
(c) 904 625 4318
meredith@holladayaviation.com

Hughes, Christine D
(Victor)
4328 Venetia Blvd
Jacksonville, FL 32210-8428
(h) 904 683 7321
(c) 904 710 1368
christinedhughes@gmail.com

Hutton, Lisa (F)
Unlisted per Member Request

Jeffries, Kelly Ann
(L D)
3043 Fairchild St
Poplar Grove, IL 61065-8246
(h) 815 975 9457
(c) 603 491 4110
flyingfitness@gmail.com

King, Susan K
(Robert Oehl)
PO Box 357071
Gainesville, FL 32635-7071
(h) 352 332 5297
(c) 352 339 1153
susan@wingsofdreams.org

Kline, Kay Marie
(Jim)
320 Melrose Landing Blvd
Hawthorne, FL 32640-4420
(c) 352 234 5656
kaymill07@gmail.com

Leeds, Amelia Ebhardt
(Daryl)
1655 Woodmere Dr
Jacksonville, FL 32210-2231
(h) 813 323 1938
ameliaebrhardt@yahoo.com

Ludlow, Reba J
(Dick)
46 Village Walk Dr
Ponte Vedra Beach, FL
32082-3544
(h) 904 285 8026
(c) 904 612 7236
aireba@aol.com

Nelson, Nara N
2327 Forbes St Apt 3
Jacksonville, FL 32204-4285
(c) 612 581 7413
nrrnelson0008@gmail.com

Pineda, Ileana (F)
9406 Tawnyberry St
Orlando, FL 32832-5663
(c) 321 695 2112
ileanapineda11@gmail.com

Riggs, Laura A
PO Box 924
Keystone Heights, FL
32656-0924
(c) 494 626 8606
lauraz172@comcast.net

Schantz, Jetta Denone
(Rob)
PO Box 51591
Jacksonville Beach, FL
32240-1591
(h) 904 223 4329
(c) 904 635 9886
(w) 904 246 1018
jettas@juno.com

Schwab, Amanda (F)
10075 Gate Pkwy Apt 608
Jacksonville, FL 32246-4421
(c) 904 501 5133
schwab.amanda@gmail.com

Sprang, Pamela Gindlesberger
Unlisted per Member Request

Thomas, Millie J (TC)
(Peter)
5308 Air Park Loop E
Green Cove Springs, FL
32043-8175
(h) 904 284 8052
(c) 904 982 8050
pete1beech@juno.com

Vincent, Kritika
7925 Merrill Rd Apt 1808
Jacksonville, FL 32277-6539
(c) 904 537 8982
kvincen@jacksonville.edu

Florida Goldcoast Chapter

Bensova, Veronica
2727 Anzio Ct Apt 207
Palm Beach Gardens, FL
33410-2977
(h) 561 222 6414
vbensova@gmail.com

Blasi, Patricia Barrett
3800 NE 209 Ter
Aventura, FL 33180-3784
(h) 305 932 7545
(c) 305 793 7646
(w) 305 935 1471
patblasi@bellsouth.net

Bortolin, Sonia M
(Edgar)
2025 NE 164th St Apt 409
North Miami Beach, FL
33162-4158
(h) 305 944 5786
soniabortolin@bellsouth.net

Bosma, Kimberly J
(Edwin)
1201 River Reach Dr Apt 518
Fort Lauderdale, FL 33315-1181
(c) 954 257 6902
aviatrix66@comcast.net

Bugbee, Myra J (AE,G)
(Roger Hirschbein)
14234 NW 22nd St
Pembroke Pines, FL 33028-2829
(c) 732 266 0685
mjbugbee1@gmail.com

Carastro, Susan
7980 Edgewater Dr
West Palm Beach, FL
33406-8724
(c) 561 310 4267
aerosmc@aol.com

Clark, Kimber
3331 S Federal Hwy Apt D
Boynton Beach, FL 33435-8814
(c) 810 965 3857
krobinclark@yahoo.com

Cohen, Amber
340 Sunset Dr
Ft Lauderdale, FL 33301-2640
(c) 954 205 3111
middlemaker@aol.com

Coleman, Jessica
13021 SW 105 Ave
Miami, FL 33176-5507
(h) 305 253 5143
(c) 305 801 6111
jessicacoleman305@gmail.com

Davidson, Ursula Malluvius
(L,AE) (John Archibald)
880 NE 69th St Apt 4F
Miami, FL 33138-5746
(h) 305 757 2957
(c) 305 335 0879
uflyaway2@aol.com

Del Pino, Regina McCollum (F)
22179 Martella Ave
Boca Raton, FL 33433-4661
(c) 954 732 1565
rmdelpino@yahoo.com

Fleisher, Ruth Shafer (L)
30000 SW 197th Ave
Homestead, FL 33030-2712
(h) 305 247 2660

Foster, Caitlin Christine (F)
906 SE Walton Lakes Dr
Port Saint Lucie, FL 34952-3497
(c) 412 600 7413
cfoster912@yahoo.com

Gonzalez, Sandy Constanza
19800 SW 180th Ave Lot 112
Miami, FL 33187-2636
sandyta747@yahoo.com

Hatfield, Cecile (Gen Counsel)
1556 NE Quayside Ter Apt D9
Miami, FL 33138-2208
(h) 305 895 3330
cecilehatf@aol.com

Kelly, Cathleen Tiffany
1830 Radius Dr Apt 1415
Hollywood, FL 33020-7726
(c) 203 676 6547
catick369@gmail.com

Kelly, Joey
(Joe)
5221 Commons Cir
Vicksburg, MS 39180-5865
(c) 318 450 1675
majorjkelly@gmail.com

Kelly, Yolanda (F)
481 Lafayette Dr
Miami Springs, FL 33166-6957
(h) 317 490 4148
yolandakellypilot@gmail.com

King, Louisa J
505 SW 17th St
Fort Lauderdale, FL 33315-1767
(h) 786 416 7276
(c) 954 614 7579
louisajking@yahoo.com

Kloub, Shahed Alyousef (F)
10800 SW 95th St
Miami, FL 33176-2615
(c) 256 631 6236
shay_kl92@hotmail.com

Koralia, Elizabeth
1800 Woodbury Ln
Duluth, MN 55803-2165
(h) 218 310 5820
bethkoralia@gmail.com

Lannon, Marcella
(Jeff Woodard)
12374 146th Pl N
Palm Beach Gardens, FL
33418-7905
(h) 561 775 0992
(c) 954 482 3125
(w) 954 922 5433
mlannon@travelwithmeridian.com

Lowe, Kimberley Pamela (WC)
(James)
100 Edgewater Dr Apt 342
Coral Gables, FL 33133-6980
(c) 305 984 0561
flynlowe@comcast.net

Marin, Jessica
19380 Collins Ave Apt 515
Sunny Isles Beach, FL
33160-2235
(c) 561 955 0265
jessicamarin96@yahoo.com

Marlar, Kelli Sue
18721 NW 11th St
Pembroke Pines, FL 33029-2933
(c) 305 793 7032
(w) 954 522 2577
mousehauslover@aol.com

Martin, Jane L
115 Coral Ave
Tavernier, FL 33070-2402
(h) 305 852 3720
beauandcutie@aol.com

McEneny, Laurene Jean
(Timothy)
8749 Bally Bunion Rd
St Lucie West, FL 34986-3086
(c) 732 768 3749
laurene.mceneny@gmail.com

Meier, Jessica
(Nick)
1444 SW Patricia Ave
Port Saint Lucie, FL 34953-4911
(h) 772 353 5892
(c) 772 812 2675
jesstmeier@gmail.com

Miller-Mendez, Jessica Ann
(AE)
12208 Arbor Bluff Ln
Jacksonville, FL 32225-3626
(h) 320 296 5200
jessicamiller.pic@gmail.com

Mixon, Anita
3883 Carnation Cir S
Palm Beach Gardens, FL
33410-5635
(c) 561 598 9977
anita.mixon@outlook.com

Murphy, Teresa Michelle
309 NE 6th St
Pompano Beach, FL 33060-6223
(c) 571 239 8843
tmmurphy04@yahoo.com

Napoli, Diana J W
10758 Nashville Dr
Hollywood, FL 33026-4900
(h) 954 438 5015
diananap@bellsouth.net

Pena, Tina J (SC)
(Jim)
409 Bayberry Dr
Plantation, FL 33317-2616
(c) 504 259 7198
jtpena@me.com

Poppenhager, Constance

(Don)
8960 SW 115 Ter
Miami, FL 33176-4334
(c) 305 992 4001
flylady4444@aol.com

Portnoy, Judith Ann

(Jose)
10179 SW 127th St
Miami, FL 33176-4875
(h) 305 251 4048
(c) 786 200 4048
(w) 305 231 7757
judypor@bellsouth.net

Reeves, Laurie S (L)

Unlisted per Member Request

Reinken, Diane E

(Keith Yuhr)
12525 SW 112th Ct
Miami, FL 33176-4501
(h) 305 235 0177
(c) 786 351 6064
(w) 305 234 2349
dianer2@bellsouth.net

Reisman, Brenda Gail

(Jonathan)
6975 NW 62nd Ter
Parkland, FL 33067-1461
(h) 954 344 0809
bahamabrenda@gmail.com

Rice, Judith Ann

1095 Highway A1A Apt 2502
Satellite Beach, FL 32937-2384
(c) 773 456 7851
judy@thinkglobalflight.org

Ritter, Rebecca B

(Terry)
77420 Overseas Hwy
Islamorada, FL 33036-3810
(h) 305 664 3761
(c) 305 582 6186
rritter@att.net

Scanlon, Carol Ann

(Don Goldberg)
765 Middle River Dr
Fort Lauderdale, FL 33304-3511
(h) 954 568 3410
(c) 818 970 4064
equinepilot@aol.com

Schoppaul, Elizabeth Anne

(AE,AECH) (Ken Lindeman)
485 Glenwood Ave
Satellite Beach, FL 32937-3138
(c) 321 525 2091
femoiler@aol.com

Segev-Bergman, Ziva

(David)
3300 N Surf Rd Apt 32
Hollywood, FL 33019-3826
(h) 954 927 3230
(c) 954 684 5644
dbzqt2@yahoo.com

Shakespeare, Jan M

16493 Rustic Rd
Wellington, FL 33470-5034
(h) 561 373 0772
(w) 954 201 8084
farmfly2000@yahoo.com

Sheffman, Tamra H

(Ron Mayer)
4600 Royal Palm Ave
Miami Beach, FL 33140-3044
(c) 305 343 3517
tamras@the-beach.net

Slotsky, Ilana Ruth

10804 SW 77th Ct
Miami, FL 33126-3728
(c) 305 904 5471
ilanaslotsky@gmail.com

Smith, Jody (CC)

(Raymond)
9286 SW 18th Rd
Boca Raton, FL 33428-2011
(c) 954 348 1030
strwahine@gmail.com

Steele, Carol (F)

Unlisted per Member Request

Stephansen, Tiffany (F)

(Justin Bentley)
22634 SW 65th Ter
Boca Raton, FL 33428-6023
(c) 954 326 3439
wckdprpl@hotmail.com

Stetz, Jeri Lynn

2035 Ventnor H
Deerfield Beach, FL 33442-2472
(c) 954 821 0809
jerilynnstetz@yahoo.com

Suarez, Kathleen

(Marek Krajcir)
22143 SW 88th Path
Cutler Bay, FL 33190-1209
(c) 786 423 3257
kathleen.suarez001@mymdc.net

Toplak, Jennyfer (VC,MCC)

Unlisted per Member Request

Truax, Shannon

1234 Hammock Shade Dr
Lakeland, FL 33809-4653
(c) 863 398 1951
truaxdorothy@aol.com

Ueda-Heuer, Tamiko Terese

(Adam)
1869 Quarry Oaks Dr
Florence, KY 41042-5701
(h) 859 817 0668
(c) 305 790 3882
okimat73@gmail.com

Urdialez, Irene M (F)

2652 NE 3rd St
Boynton Beach, FL 33435-2111
(c) 561 414 6419
eyeonhealth@msn.com

Velazquez, Odanys

3021 NW 16th St
Miami, FL 33125-1925
(c) 305 282 2959
odi_vela@yahoo.com

Watson, Lois

(Harvey)
3464 Doubleton Dr
Stuart, FL 34997-5624
(h) 772 223 9553
(c) 772 631 4265
cutiewats@comcast.net

Westmoreland, Mary Lou (AE)

(McArthur Macey)
1517 Colony Ave
Kissimmee, FL 34744-4013
(h) 407 846 1972
(c) 407 414 2191
mlw723@aol.com

Wiltsie, Victoria Cromwell

12605 SW 71st Ave
Miami, FL 33156-6236
(h) 305 232 2718
yellowbird1983@hotmail.com

Wuethrich, Elisabeth (TC)
(Thomas)
10293 Allamanda Blvd
Palm Beach Gardens, FL
33410-5216
(c) 561 452 8240
(w) 561 354 4613
eeewuethrich@gmail.com

Young, Sandra
Unlisted per Member Request

Zdunczyk, Mary Ann
6084 N Pecan Way
Beverly Hills, FL 34465-2475
(h) 352 527 2723
maryz8@centurylink.net

Ziadie-Haddad, Maria Theresa
(Brian)
2684 Oakbrook Dr
Weston, FL 33332-3410
(c) 954 536 3286
lilcad@gmail.com

Florida Gulf Stream Chapter

Anton, Natalie
16895 SW 59th Ct
Southwest Ranches, FL
33331-1262
(h) 954 434 6222
(c) 954 817 8584
natyalanna@gmail.com

Bond, Miriam J
3740 NW 99th Ave
Coral Springs, FL 33065-2834
(h) 954 752 0334

Brooks, Theresa J (L)
1093 Maple St
Okeechobee, FL 34974-0522
(h) 863 763 4708

Carissimi, Theresa (F)
(Dominic)
18690 SW 7th St
Pembroke Pines, FL 33029-6004
(h) 954 431 5459
(c) 954 257 7916
dr.carissimi@gmail.com

Davis, Meagan
10421 Denoeu Rd
Boynton Beach, FL 33472-4533
(h) 561 742 4271
(c) 954 288 0276
meaganleighdavis@aol.com

Davis, Shirley Rogers
(Russell)
10661 Denoeu Rd
Boynton Beach, FL 33472-4534
(h) 561 733 3714
(c) 954 325 8895
srd34a@aol.com

Demko, Janice C
24 Sailfish Rd
Vero Beach, FL 32960-5279
(h) 772 770 5770
jcdemko@attglobal.net

Farrell, Leslie Hall
(Peter)
994 Walnut Ter
Boca Raton, FL 33486-5561
(h) 561 392 4102
silvixlf@comcast.net

Ganson, Barbara Anne (CC)
1414 Fletcher St
Hollywood, FL 33020-6509
(c) 954 298 0376
(w) 561 297 4125
bganson@fau.edu

Haydu, Bernice Falk
4200 N Ocean Dr Apt 1505-2
Riviera Beach, FL 33404-2843
(h) 561 842 8225
(c) 281 239 9520
beehaydu@beehaydu.com

Kazmark, Ruth Mycol
1510 Rue Vendome
Pembroke Pines, FL 33026-3230
(h) 954 260 4188
skyqueen1313@gmail.com

Knudsen, Virginia S (SC,TC)
(Dean)
4465 NW 16 Ter
Oakland Park, FL 33309-4557
(c) 954 309 2747
vsmknud@gmail.com

Lee, Clararose
1643 6th St
Sarasota, FL 34236-5037
(h) 941 387 5931
(c) 941 350 9442
crlee@icloud.com

Masson, Angela
38 Arenta St
Saint Augustine, FL 32084-0600
(h) 904 460 2157
(c) 305 807 4070
angela@jetlady.com

Montima, Marie (F)
1804 NW 78th Way
Pembroke Pines, FL 33024-3664
(c) 754 204 4315
marieyves04@yahoo.fr

Reichenbach, Eleanore
4465 SW 37th Ave
Fort Lauderdale, FL 33312-5401
(h) 954 983 1978
(c) 954 494 1372

Robinson, Kathy A
(Laurence)
10906 Denoeu Rd
Boynton Beach, FL 33472-4530
(h) 561 732 3250
beyeview@aol.com

Ruby, J Eloise (L)
5821 NE 22nd Way
Fort Lauderdale, FL 33308-2620
(h) 954 772 6939

Slaick, Geraldine
(David)
1002 NW 132 Ave
Sunrise, FL 33323-2969
(h) 954 845 9667
(c) 954 600 2628
geraldine.j.slaick@gmail.com

Stoll, Wanda Marsee
601 NW 103rd Ave Apt 353
Pembroke Pines, FL 33026-6023
(c) 954 816 9099
(w) 954 431 2705
stolliflies@gmail.com

Walker, Leslie Ann
7300 Plantation Rd
Plantation, FL 33317-1050
(h) 954 581 3420

Florida Suncoast Chapter
Adelstone, Ginger (SC)

(Leon)
5614 Lilac Rd
Sebring, FL 33875-8039
(h) 813 264 7827
(c) 813 966 3055
pilot.adelstone9@gmail.com

Alcorn, Joanne L

(Steve)
5 Eagles Nest
Winter Haven, FL 33881-1233
(h) 863 299 8187
(c) 317 514 0371
(w) 863 280 6988
jobachman@aol.com

Angle, Ashley (F)

16233 Nottingham Park Way
Tampa, FL 33647-2769
(c) 813 468 0004
ashley.angle@me.com

Ault-Meyers, Elisabeth C

6542 Fairway Gardens Dr
Bradenton, FL 34203-8843
(h) 941 227 2184
(c) 215 375 2175
westwindbay325@yahoo.com

Bellerose, Suzanne (F)

Unlisted per Member Request

Bryant, Mary Snell

1331 Monticello Blvd N
Saint Petersburg, FL 33703-4443
(h) 727 822 0167
(c) 727 515 1638
(w) 727 822 1611

Burklund, Jeanette Marie

(TC,WC) (Chris)
1659 Palmwood Dr
Clearwater, FL 33756-3680
(h) 727 216 9616
jeanne.burklund@fpcg.net

Coe, Diane Wilder

(John)
2229 Sidney Dr
Gainesville, GA 30506-1168
(h) 770 287 3543
(c) 954 465 3890
dwcoe@comcast.net

Davis, Gudrun

(Tom)
PO Box 2050
Crystal River, FL 34423-2050
(h) 352 795 6868
gudi@tampabay.rr.com

Dawson, Cherileigh

(Erica)
8219 Verna Bethany Rd
Myakka City, FL 34251-7220
(c) 386 295 1287
cdawson2063@gmail.com

Easom, Ruby Lee

3820 Gulf Blvd Apt 904
St Pete Beach, FL 33706-3945
(h) 727 367 4075

Edwards, Bonita L

(William (Bill))
20125 Heron Crossing Dr
Tampa, FL 33647-3561
(h) 813 388 9966
(c) 321 505 2920
bonnie@microdronevision.com

Elsholz, Kimberly Kessel (CC)

(Barry)
1107 Key Plz # 181
Key West, FL 33040-4077
(c) 305 321 1119
(w) 813 526 0625
kimthepilot@yahoo.com

Evans, Sherryl S (F)

(Dan)
7456 Alafia Ridge Loop
Riverview, FL 33569-4700
(h) 813 677 9182
(c) 813 299 6947
(w) 813 247 8214
thestarlitdragon@yahoo.com

Fernandez, Mary Elizabeth

203 S West Shore Blvd
Tampa, FL 33609-2540
(h) 813 286 2765
(c) 813 495 7772

Fleet, Taryn

(Norman)
204 69th St NW
Bradenton, FL 34209-2232
(c) 267 679 9906
tarynfleet@gmail.com

Fletcher, Mary P

939 Beach Dr NE Unit 504
St Petersburg, FL 33701-2009
(h) 727 781 5949
mfletcher3@tampabay.rr.com

Fortune, Mary M

(Gilbert)
652 Nina Dr
Tierra Verde, FL 33715-2037
(h) 727 867 3231
(c) 727 366 3334
maryfort@gmail.com

Fout, Patricia

(Tim)
1937 Boyce St
Sarasota, FL 34239-3833
(c) 310 704 7391
trish.fout@hotmail.com

Gao, Ying

(Matthew Wallis)
11550 Pilot Country Dr
Spring Hill, FL 34610-7914
(h) 727 233 3558
(c) 727 424 3070
blculaura@hotmail.com

Grein, Marie Elisabeth

2290 Terrace Dr N
Clearwater, FL 33765-2743
(h) 727 799 1552
megrein@verizon.net

Hange, Patricia J

2399 SE E & T Cir
Arcadia, FL 34266-7253
(h) 863 494 4236
(c) 863 558 6678
phange@centurylink.net

Hanley, Cherie A

(Jon)
200 2nd Ave S #157
Saint Petersburg, FL 33701-4313
(c) 561 401 2520
believeballoon@me.com

Happy, Heather Amanda

414 Westwind Dr
Davenport, FL 33896-6639
(h) 863 424 3210
(c) 863 651 3234
heatherhappy@verizon.net

Hudson Daniels, Alice
(Dale)
2650 SE 18th Ave Apt 111
Ocala, FL 34471-8315

Jaffe, Charleen Ramus
(Len)
4023 W Horatio St
Tampa, FL 33609-3938
(h) 813 835 9380
(c) 239 216 2721
crjaffe.pa@verizon.net

Kellett, Abbie
2004 Shoreland Dr
Auburndale, FL 33823-2040
(c) 863 221 9502
akellett1@hotmail.com

Kellock, Heidi-Marie A
(Michael)
10420 N McKinley Dr Apt 2405
Tampa, FL 33612-9430
(c) 850 449 7441
magicalninjakitty@gmail.com

Kingzett, Alexandra
(James)
7156 Southshore Dr
South Pasadena, FL 33707-4607
(c) 727 480 9990
abarjak@yahoo.com

Kline, Elinor J (L)
(Steve)
PO Box 511166
Punta Gorda, FL 33951-1166
(h) 941 575 2001
elijog24@comcast.net

Kochan, Janeen Adrion
(Dennis)
17 Aviation Dr
Winter Haven, FL 33881-1146
(c) 863 297 8080
jdkochan@aol.com

Mawhinney-Brignola, Susan Mary
18232 Retriever Rd
Weeki Wachee, FL 34614-0108
(h) 352 596 0714
(c) 352 428 3952
choprwmn@aol.com

McConnell, Constance Ann
(AE) (Jim)
8391 SE 72nd Ave
Ocala, FL 34472-9204
(h) 352 347 9436
(c) 352 454 6865
silvercessna@aol.com

McGraw, Elizabeth H (L)
1404 Sunset Dr
Clearwater, FL 33755-2453
(h) 727 446 3746

McNair, Sarah (F)
5710 SW 34th Ave
Ocala, FL 34471-9548
(c) 352 362 7949
sarah003.sm@gmail.com

McWilliams, Janice Kathryn
(Bill)
4114 42nd Ave S
Saint Petersburg, FL 33711-4229
(h) 727 906 4938

Mellow, Dominique Broche
(Donald)
3300 W Lykes Ave
Tampa, FL 33609-4624
(h) 813 870 3780
(w) 813 992 5799
mellow-d@att.net

Mulder, Marianne E
(Stan)
6891 Compton Ln S
Naples, FL 34104-7823
(h) 239 353 0915
(c) 239 331 1061
marstanfl@embarqmail.com

O'Brien, Blanche E (L)
Unlisted per Member Request

Olney, Amanda (F)
Unlisted per Member Request

O'Toole, Kimberly (F)
Unlisted per Member Request

Paddock, Alice Caron
(Allen)
18451 Gentle Breeze Ct
Hudson, FL 34667-5573
(h) 727 862 0278
(c) 727 457 0691
paddockaa@aol.com

Palmer, Deborah K
(Bruce)
1474 Booth Dr
Valrico, FL 33594-2901
(h) 813 681 8196
(c) 813 833 1787
palmer.deborah@verizon.net

Payton, Sophia M (L)
1621 Gulf Blvd Apt 1501
Clearwater, FL 33767-2966
(h) 727 596 4540
(c) 727 643 1049
ninety830@aol.com

Podwys, Bertha Urban-Siegl
(Stanley)
220 Edison St
Inverness, FL 34452-5822
(h) 352 726 0637
bpodwys@embarqmail.com

Roddey, Christina K
(Ben)
1181 Anclote Rd Lot 35
Tarpon Springs, FL 34689-6650
(h) 727 938 7989
bellecasa@hotmail.com

Rosenberger, Denise L
(AE, AECH)
15 N Meteor Ave
Clearwater, FL 33765-3035
(h) 727 449 0014
(c) 727 365 0678
girlfav8@juno.com

Scribner, Mary E (L)
131 Ridgedale Ave
Florham, NJ 07932-1743

Shafer, Marilyn G (SS)
19340 Haskell Pl
Land O Lakes, FL 34638-7722
(h) 813 949 2829
(c) 813 245 1398
(w) 727 774 8023
probbmom@gmail.com

Sierchio, Barbara Latture
(Gerald)
8052 13th Ave S
Saint Petersburg, FL 33707-2711
(h) 727 347 8045
(c) 727 735 3243
bsierch@tampabay.rr.com

Smith, Ann

Unlisted per Member Request

Stanaback, Christine (AE)

205 W Hyde Park Pl Apt 119
Tampa, FL 33606-2358
(c) 813 774 1285
christine26148@gmail.com

Stetzko, Barbara Lynn

825 N Citrus Ave
Crystal River, FL 34428-3926
(h) 352 596 9937
(w) 352 795 4411
bstetzko@yahoo.com

Strachan, Barbara A (L)

(Russell Miller)
12501 Ulmerton Rd Lot 241
Largo, FL 33774-2738
(c) 727 424 9011
sbarscan@gmail.com

Tucker, Karolyn Kaye

(William)
4048 Warnock Rd
The Villages, FL 32163-2717
(h) 352 753 8740
(c) 815 914 6932
kbtuc@aol.com

Werly, Ann L

(Albert)
8228 132nd St
Seminole, FL 33776-3114
(h) 727 397 3400
(w) 727 394 1111

Wilkie, Shirley Webb

(Ronald)
9201 Mesa Verde Ln
Knoxville, TN 37922-4289
(h) 865 253 7535
(c) 941 962 1678
shirleyflys40@att.net

Willman, Jacquie

11850 Dr Martin Luther
King Jr St N
Saint Petersburg, FL 33716-1621
(c) 937 541 6320
jacquiewillman@yahoo.com

Yeninas, Barbara M (MCC)

(John)
2023 Dockside Dr
Valrico, FL 33594-4407
(h) 813 654 3780
jjybmy@verizon.net

Georgia Chapter**Akers, Paula Joyce**

2902 County Road 852
Heflin, AL 36264-4643
(h) 256 748 8041
(c) 256 371 0332
joyceakers@mac.com

Baney, Carol J (L)

4398 Shiloh Trl
Powder Springs, GA 30127-1099
(h) 770 941 0473

Beazley, Elise (F)

Unlisted per Member Request

Brocksmith, Gisel L

189 Gull Dr S
Daytona Beach, FL 32119-8317
(c) 407 435 3935
erj584@gmail.com

Chandler, Heather (F)

1214 Garrison Plantation Dr SE
Marietta, GA 30060-3111
(c) 678 823 1032
kitaviatrix@gmail.com

Connolly-Smith, Ariel (AE,CC)

(Stefan Eickler)
114 Lakeside Way
Newnan, GA 30265-1129
(c) 971 263 5766
aconnollysmith@gmail.com

Corcoran, Lisa Anne

745 Alstonefield Dr
Alpharetta, GA 30004-5074
(c) 404 695 5655
(w) 404 812 8024
macjelly24@bellsouth.net

de Mayo, Claudia Poulnot

(Richard)
21 Cherokee Rd NW
Atlanta, GA 30305-2914
(h) 404 233 3490
(c) 404 275 0412
rdemayo@bellsouth.net

Delgado, Susan Pollack

(Chris)
710 Glenferry Trl NW
Atlanta, GA 30328-3071
(c) 678 457 6884
susan@dusky.aero

Harris, Jean L

Unlisted per Member Request

Heintzelman, Lavonda

(Robert)
4350 Cove Rd
Jasper, GA 30143-5037
(h) 770 894 4562
(c) 404 372 6817
heintzelm7@aol.com

Hiern, Sara Smith

PO Box 994
Shannon, GA 30172-0994
(h) 706 290 0792

Hutcheson, Janin Elizabeth

(Tad)
285 Centennial Olympic Park Dr
NW Unit 2101
Atlanta, GA 30313-1856
(h) 404 522 7117
(c) 678 644 3817
janin.hutcheson@gmail.com

LaBerge, Marie-Claire

PO Box 236
Concord, GA 30206-0236
(c) 706 714 3418
marieclairelaberge@gmail.com

Massee, Janice Tuggle

PO Box 583
Clayton, GA 30525-0015
(h) 706 782 6232
(c) 706 746 6276
mtnmamaj@windstream.net

Mckellar, Thea (F)

302 Trinity Ln
Canton, GA 30115-7760
(h) 678 807 8932
(c) 678 549 1072
thea.mckellar@gmail.com

Mitchell, Anne Elizabeth

505 Evergreen Rd
Severna Park, MD 21146-3741
(h) 770 433 0396
aaemm@aol.com

Mohn, Rebecca J
(Shay)
6308 Woodlore Dr NW
Acworth, GA 30101-4694
(h) 678 305 7369
(c) 478 318 6465
rebecca.j.mohn@gmail.com

Morris, Debbie L
PO Box 7064
Columbus, GA 31908-7064
(c) 706 405 0120
debbie3174u@att.net

Omstead, Barbara Marie-Piper
(David)
PSC 7 Box 641
APO, AE 09104-0007
barbomstead@gmail.com

Otero, Laura R
922 Santa Anita Dr
Woodstock, GA 30189-7184
(c) 423 314 2776
lrotero3@gmail.com

Parsons, Erin Candice
552 Shannon Green Cir
Mableton, GA 30126-1636
espion918@aol.com

Peck, Jill
4495 Brown Deer Ln NW
Acworth, GA 30101-3929
(h) 609 965 4162
(c) 704 682 3480
eichnerj@yahoo.com

Platt, Sherri J
4745 Fontwell Ct
Suwanee, GA 30024-3335
(h) 770 853 0465
splatt9@gmail.com

Polizzotto, Mary Jane Kelley
(Gary)
5182 Charlemagne Way SW
Libum, GA 30047-5467
(h) 770 931 7721
(c) 404 312 1645
pedaldancr@comcast.net

Puglisi, Mary (F)
Unlisted per Member Request

Reiners, Julia Eleanor
(Seth)
634 Grecken Grn
Peachtree City, GA 30269-2728
(c) 401 497 4297
jereiners@gmail.com

Sherzer, Angela Allen
(Morton)
408 Brewster Ln
Saint Simons Island, GA
31522-2271
(h) 912 634 8143
(c) 404 931 8368
aallen201@aol.com

Smith, Brittany
401 Meadow Glen Pkwy
Fairburn, GA 30213-4240
(c) 707 407 3445
brittanyjsmith11@gmail.com

Toon, Nancy Thompson
(Ralph)
356 Argonne Dr NW
Atlanta, GA 30305-2814
(h) 404 233 2729
(c) 404 290 3453
reports@nandrtoon.com

Velazco, Kathleen
Unlisted per Member Request

Willis, Suzy Suttle (F)
(Andy)
12 Chapel Dr
Savannah, GA 31406-6262
(c) 912 667 0985
wcaretta@yahoo.com

Kitty Hawk Chapter

Arbutina, Paige (F)
10601 Tarton Fields Cir
Raleigh, NC 27617-7353
(h) 919 293 1334
(c) 919 724 2617
paigearbutina7@gmail.com

Barrett, Valerie Lisa
8400 Lenbrook Rd
Kernersville, NC 27284-9248
(c) 404 210 0420
valeriebarrett70@yahoo.com

Baskin, Karen M (AE)
310 Lakemere Dr
New Bern, NC 28562-8926
(h) 252 637 9475
(c) 252 626 9710
(w) 252 464 8506
golfingpilot@suddenlink.net

Beeler, MayCay
1555 New Garden Rd Apt 3A
Greensboro, NC 27410-1563
(h) 336 676 5834
(c) 336 707 4820
maycay@hotmail.com

Bulluck, Martha Corbi (L,IBD)
2014 Templeton Gap Dr
Apex, NC 27523-3832
(h) 919 387 6593
(c) 919 417 8510
corbi.bulluck@gmail.com

Conover, Laura Ann
(Casey)
427 Highland Ct
Asheboro, NC 27203-5703
(c) 336 301 4216
conoverlaura@aol.com

Everham, Caroline
(Jim)
4821 Hortonrest Ct
Summerville, SC 29485-9730
(h) 478 973 2093
caroline.everham@us.af.mil

Ewart, Karen Marie
1134 Pony Dr
Hope Mills, NC 28348-9158
(h) 910 485 4119
(c) 910 303 1976
kmcewart@gmail.com

Gibson, Rosemary (L,CC)
PO Box 2263
Lumberton, NC 28359-2263
(h) 910 735 1161
(c) 910 286 6531
(w) 910 739 8196
cn1161@bellsouth.net

Hancock, Jessica Nora (F)
439 W Main St
Danville, VA 24541-3637
(c) 434 429 7745
(w) 434 799 5600
jess Hancock79@gmail.com

Herzing, Kimberly Jo
1416 Carriage Run Dr
Pleasant Garden, NC
27313-9516
(h) 336 686 7141
kjherzing@yahoo.com

Jackson, Wanda H
(Frank)
3608 Eden Croft Dr
Raleigh, NC 27612-4326
(c) 919 345 3307
wanda.jackson@gmail.com

Liess, Zenda Alma
534 Air Harbor Rd
Greensboro, NC 27455-9298
(h) 336 286 5218
(c) 336 324 9595
zendaliess@aol.com

Lindsey, Margaret Lee
(Mark)
383 Yellow Bear Rd
Todd, NC 28684-9376
(c) 901 292 6311
lindseymargie@aol.com

Liu, Deborah Ann Bew
(David)
27 Beverly Dr
Durham, NC 27707-2223
(w) 919 683 2600
debsann@att.net

Mayer, Celeste (TC)
110 Cynthia Dr
Chapel Hill, NC 27514-6613
(c) 919 971 1005
(w) 919 966 6008
cmmayer@mindspring.com

Miller, Kaleigh (F)
6270 Raven Forest Ct
Winston Salem, NC 27105-8749
kaleigh@deepblueonline.com

Moore, Margaret Batte
(Graham)
472 Walter Bright Rd
Sanford, NC 27330-0323
(h) 919 708 6927
(c) 919 542 9432
graham6927@msn.com

Nash, Jennifer
(Tony Franks)
1323 California Pl
Sanford, NC 27332-8318
jmn.nash@gmail.com

Palmer-Moloney, L Jean
(Jim)
5002 Midyette Ave
Moorehead City, NC 28557-2692
(c) 252 412 1576
(w) 703 428 1023
ljean.palmermoloney@gmail.com

Pinnix, Ashley B
(Joe)
10815 Grand Journey Ave
Raleigh, NC 27614-8685
(h) 919 803 4767
(c) 919 624 2229
ashleypinnix@hotmail.com

Poeppelman, Elizabeth Ann
(Philip)
5402 Crosland Ct E
North Charleston, SC
29420-8243
(h) 843 767 4970
(c) 253 279 2845
lizpoeppelman@gmail.com

Randazzo, Meredith
1158 Windsong Trl
Fairborn, OH 45324-9487
(c) 910 546 0803
portfolio@rocarts.com

Raseta, Marlene Elizabeth (AE)
107 Temple Gate Dr
Cary, NC 27518-2474
(h) 919 629 4146
(w) 919 566 4863
mraseta@nc.rr.com

Richter, Doreen K
(Tom)
313 College Ave
Washington, NC 27889-5208
(c) 252 944 7537
dorier313@hotmail.com

Riddle, Margaret C (AECH)
(John)
3309 Leonard St
Raleigh, NC 27607-6824
(h) 919 787 4058
(w) 919 414 9191
mcriddle@nc.rr.com

Satterfield, Naomi
(Aaron)
142 Bobwhite Cir
Cape Carteret, NC 28584-9776
(h) 910 581 0234
naomissatterfield@gmail.com

Smith, Sandra Leigh
245 Gilbert Rd
Mocksville, NC 27028-7660
(c) 336 409 6796
(w) 336 716 2555
smithsl752@gmail.com

Squillace, Jan W (VC)
(Dan)
332 Sunstone Dr
Cary, NC 27519-7025
(h) 919 650 1915
(c) 919 606 0233
jsquillace@gmail.com

Stearns, Cheryl Ann
2124 Highland View Ln
Charlotte, NC 28214-9425
(h) 704 733 9246
(c) 602 315 9423
cherylstearns@gmail.com

Swain Scott, Lisa
(Brett)
8799 Hickory Nut Trl
Concord, NC 28027-7541
(h) 704 784 2622
(c) 704 773 2986
(w) 207 773 2986
swaince208@hotmail.com

Thorsen, Ashley (F,SC)
(Harper)
5905 Cameo Glass Way
Raleigh, NC 27612-3074
(c) 919 795 3896
ashleyryan8@gmail.com

Van Fleet, Susan Jo
337 8th Avenue Dr NW
Hickory, NC 28601-3623
(c) 828 413 3636
susan321ss@aol.com

Wenk, Jennifer McLoughlin
(Charles)
217 Copeland Rd
Beaufort, NC 28516-7519
(c) 252 723 2504
jmwenk@jenniferwenk.com

West, Sarah (F)
(TJ)
2 Northrop Rd
Trumpington, Cambridge CB2
9DD United Kingdom
(c) 44 747 771 2461
hasse.sarah@gmail.com

Wrenn, Stephanie (AE,NS,SC)
2024 Carroll Dr Apt A
Raleigh, NC 27608-1663
(c) 336 214 8035
stephlayne@aol.com

Memphis Chapter

Caubble, Leslie (F)
(John)
612 Scotchpine Dr
Jonesboro, AR 72404-9091
(c) 870 819 5132
(w) 870 934 0400
lcaubble@gmail.com

Eggert, Kimberly Louise
(AE,AECH)
3167 Lygon Cv
Memphis, TN 38119-8616
(c) 901 262 5058
av8tr1x@comcast.net

Horne, Lois E (CC)
(Randall)
6153 Summer Ave
Memphis, TN 38134-5801
(c) 315 525 7732
lois_nice@hotmail.com

Hutson, Cheri (SC)
2294 Dogwood Oaks Dr
Germantown, TN 38139-5302
(h) 901 734 4525
(c) 901 494 0072
(w) 901 369 2316
cheri.hutson@att.net

Kennedy, Evelyn Carole
(Kelly)
4828 Cole Rd
Memphis, TN 38117-4104
(h) 901 763 1738
flymomek@yahoo.com

Martin, Betty Rockwood (L)
1000 Lely Palms Dr Apt D-111
Naples, FL 34113-8916
(h) 239 643 0845

Parks, Mary Ellen
(Ray)
2625 Galaxie St
Memphis, TN 38134-4623
(h) 901 372 0598
(c) 901 485 5081
itsmep@bellsouth.net

Richards, Linda Stephens (TC)
6963 Poplar Ranch Cv
Walls, MS 38680-8504
(h) 662 781 1703
(w) 901 684 1112
lsrichards@aol.com

Savage, Hilda F (L)
1241 Macaw Ct
Punta Gorda, FL 33950-7641
(h) 941 575 2575

Speer, Jo Ann
(Kerry)
196 Yarbro Rd
Kenton, TN 38233-3608
(c) 731 796 0090
(w) 731 885 1221
jojo.speer.jas@gmail.com

Sworts, Virgilea Walden
(Dale)
PO Box 147
Burns, TN 37029-0147
(h) 615 446 5044
(c) 615 517 6814
v.sworts@yahoo.com

Thal-Slocum, Valerie Jean
(James)
1815 Watkins Dr
Moscow, TN 38057-6924
(h) 901 465 6549
(c) 901 488 8269
valthal@me.com

Yarbrough, Deborah (VC)
(Owen)
3195 Highway 195
Somerville, TN 38068-6213
(c) 901 299 2527
dcyarbro@gmail.com

Middle Tennessee Chapter

Aldrich, Rene Karine (VC)
9464 Shady Park Rd
Portland, TN 37148-8469
(c) 615 290 0627
canarsie112_3@icloud.com

Baker, Lenore
(John)
4950 Sulphur Springs Rd
Murfreesboro, TN 37129-7204
(h) 615 308 2217
bakerlenore@comcast.net

Denson, L Dianne (CC)
(Myron)
1202 Lake Rise Overlook
Gallatin, TN 37066-5824
(h) 615 265 8315
(c) 615 678 2299
densonmd@gmail.com

Dietrich, Mary S (TC)
1230 Eastdale Ave
Nashville, TN 37216-2235
(w) 615 343 1620
msunsh9@gmail.com

Franklin Ludwig, Alicia Jane
(Kurtis)
1243 Wheatley Forest Dr
Brentwood, TN 37027-8343
(h) 615 776 3556
(c) 615 584 7921
aliciajf@comcast.net

Garner, L Michele
Unlisted per Member Request

Hansen, Charlie
186 Becks Ln
Brighton, TN 38011-3600
(h) 901 475 4969
(c) 901 734 8831
charmingg.charlie@gmail.com

Kubalak, Maureen
Unlisted per Member Request

Lockert, Christine
Unlisted per Member Request

Page, Ivana (F)
9633 Constellation Blvd
Apt 10202
Fort Worth, TX 76108-7637
(c) 618 578 9196
ipage@tnstate.edu

Mississippi Chapter

Anglin, Cheri (F)
4164 Crestview Pl
Jackson, MS 39211-6404
(c) 601 953 0598
(w) 601 924 5510
cwdancerca@yahoo.com

Clark, Sarah Lorraine
Unlisted per Member Request

Coker, Regina
277 Chestnut Hill
Ridgeland, MS 39157-2038
(c) 601 750 2798
(w) 662 834 5258
reginakathryn01@gmail.com

Garner, Mary F Sumrall
28 Sumrall Rd
Tylertown, MS 39667-7212
(h) 601 876 5173
(c) 601 303 1900

Green, Janet (E)
(Donald)
733 Bienville Blvd
Ocean Springs, MS 39564-2842
(h) 228 872 9763
(c) 228 669 5003
jandonplace@gmail.com

Houben, Maryke (CC,SC)
(Dirk Dhossche)
304 Grayling Blvd
Madison, MS 39110-7329
(h) 601 607 3006
(c) 601 209 5070
(w) 601 605 1698
marykehou@yahoo.com

Latham, Lou Ellen (VC,TC)
(Larry)
297 Roses Bluff Dr
Madison, MS 39110-9687
(c) 601 955 8369
lelatham@comcast.net

Miller, Janet C
(Daniel S)
PO Box 2026
Gulfport, MS 39505-2026
(c) 228 861 4795
(w) 228 832 5600
janet.shadetree@gmail.com

Osborne, Carmela G
(James Bell)
835 S Maine St
Findlay, OH 45840-3003
(h) 419 348 0973
carmelaosborne@gmail.com

Penson, Megan Joann Tutor
(Patrick)
1001 Riverchase North Dr
Brandon, MS 39047-7447
(h) 601 398 1142
(c) 662 604 0604
mijtpenson@hotmail.com

Tucker, Peggy T
(Charles)
PO Box 556
Waterproof, LA 71375-0556
(c) 318 282 1186
cptuck@bellsouth.net

NOLA Chapter

Allenstein, Sigrid
Unlisted per Member Request

Baughman, Pauline M
10125 Montrachet Dr
Baton Rouge, LA 70817-7482
(h) 225 751 3372
(c) 225 936 6522
pollyb31@cox.net

Broussard, Ryane E
Unlisted per Member Request

Cotham, Lisa
(AE,IBD,AECH,CC)
13512 Ridgeview Dr
Baton Rouge, LA 70817-3433
(h) 225 753 1919
(c) 225 772 4359
(w) 225 932 5918
4lisacotham@gmail.com

Desper, Beatrice S
(Kenneth Jovin)
74 Victoria Ln
Mandeville, LA 70471-7259
(h) 985 674 9720
(c) 985 249 1460
(w) 985 674 4434
bsdesper@yahoo.com

Fanto, Alice
532 Foxwood Ln
La Place, LA 70068-8100
(h) 985 651 4844
(c) 504 427 1904
fanto@rtconline.com

Gonzales, Jaime Treuting (AE)
(David)
7139 Creekwood Dr
Mandeville, LA 70471-7424
(h) 985 626 5015
(c) 985 778 9322
flyinggoddess@charter.net

Gonzales, Janet Hulin
(AE,MCC) (Chris)
41377 J Evan Ln
Prairieville, LA 70769-5847
(h) 225 622 5110
(c) 225 717 2077
reecieg@me.com

Good, Doris Dianne (F,VC)
40 N Dogwood Dr
Covington, LA 70433-9135
(h) 985 892 5928
(w) 601 749 4059
dorisgood2003@yahoo.com

Jones, Margaret M
(Larry)
18440 Reeves Dr
Covington, LA 70435-7611
(h) 985 893 0961
(c) 985 789 4218
mmj1254@yahoo.com

Knight, Carol L (AE,AE Chair)
Unlisted per Member Request

Kraemer, Cheryl Small
Unlisted per Member Request

Kuntz, Kelli A (F)
43593 Hodgeson Rd
Prairieville, LA 70769-6422
(c) 225 270 9192
kelliakuntz@gmail.com

Mannina, Lisa Eames
3233 Irish Bend Rd
Kenner, LA 70065-2951
(c) 504 458 0040
mannina.lisa@gmail.com

Marquet, Rosary Mae B
(AE, VG) (Ed)
132 Milan Cir
Lafayette, LA 70508-7076
(c) 337 344 3654
(w) 337 237 6841
skyqueen31r@yahoo.com

Oreck, Jan (SC)
(David)
170 Walnut St Apt 7H
New Orleans, LA 70118-4865
(h) 504 861 4907
(c) 504 421 3921
(w) 504 522 1254
davidjan@bellsouth.net

Partimbene, Marla Magnon
(Laurent)
311 Field Crest Pkwy
Youngsville, LA 70592-5663
(h) 337 857 1757
(c) 337 658 9030
partybean@cox.net

Seidemann, Erin
7300 Lakeshore Dr Apt 2
New Orleans, LA 70124-2461
(c) 504 812 9844
bayouipilot@gmail.com

Shepherd, Emilie
1100 Highland Ave
Metairie, LA 70001-5625
(c) 504 237 3264
emilieshepherd@yahoo.com

Smith, Morgan Alexis
5807 Creek Station Dr
Pensacola, FL 32504-8699
(c) 225 978 8999
vetegirl@gmail.com

Trauth, Katherine Ann
1407 Cornwall Dr
Ocean Springs, MS 39564-3318
(h) 504 865 9150
(w) 504 654 2041
katrauth@alum.mit.edu

Weldon, Karen M (CC)
(Donald)
124 Rue Charlemagne
Slidell, LA 70461-5308
(h) 985 781 3442
(c) 985 605 3307
dfweldon@bellsouth.net

Wills, Glorice Pool
Unlisted per Member Request

Paradise Coast Chapter

Bratcher, Courtney (F)
6105 42 Street Cir E
Bradenton, FL 34203-7012
(c) 941 704 8629
aer0naut@outlook.com

Buckingham, Sharon Fisher
2020 Sunrise Cir
Sanibel, FL 33957-4022
(c) 239 896 0268
smfbuck@aol.com

Burysz, Marilyn J
2312 Silver Palm Rd
North Port, FL 34288-8627
(h) 941 876 4252
(c) 941 223 4014
catfly5@verizon.net

Candiani, Karen
(Donald Kugler)
PO Box 511836
Punta Gorda, FL 33951-1836
(h) 941 639 7142
(c) 908 797 9238
(w) 941 255 7500 x280
kcandiani@earthlink.net

Carbonell, Terry L
100 S Airport Rd
Tavernier, FL 33070-2424
(c) 239 633 0077
godusty@hotmail.com

Dratler, Cheryl Lynn
(Stanley)
3300 Trail Dairy Cir
Fort Myers, FL 33917-7115
(h) 239 731 6677
cldratler@gmail.com

Estevez, Michelle Marie
(Bret Roberts)
2920 NW 25th Ln
Cape Coral, FL 33993-8433
(c) 239 677 8201
stinkerbelle06@yahoo.com

Gollin, Joanna Mary
(Richard)
1228 Seagrape Ln
Sanibel, FL 33957-7409
(h) 239 472 8098
(w) 239 980 4646
joannair@aol.com

Hendrickson, Donna M
3250 Taylor Rd
Punta Gorda, FL 33950-4713
(h) 941 505 2076
(c) 941 276 9604
(w) 941 276 9603
wombie_dmh@yahoo.com

Herr, Ellen Louise (CC, VC)
(Edward Thum)
16976 Timberlakes Dr
Fort Myers, FL 33908-5322
(h) 239 466 7513
elherr88@gmail.com

Herwald-Schulz, Iris
(Manuel)
4106 SW 21st Pl
Cape Coral, FL 33914-5427
(c) 239 738 3822
herwaldschulz.iris@gmail.com

Johnson, Renee
(Craig)
12567 Eagles Nest Dr
Bokeelia, FL 33922-3315
(h) 239 283 3040
(c) 262 279 0688
rjohnson@corpinsusa.com

LaFountain, Jeanne (TC, WC)
(Jimmy)
3921 Hidden Acres Cir S
North Fort Myers, FL 33903-7120
(h) 239 997 7323
(c) 239 470 2989
(w) 239 332 2512
lafjij@gmail.com

Lavallee, Anne-Marie Michelle
(CC, VC) (George Houston)
1944 SE 37th ST
Cape Coral, FL 33904-5035
(h) 239 945 1658
(c) 239 258 2812
bimini@mts.net

Lewis, Jean C
Unlisted per Member Request

Logue, Judith (F)
(A Douglas)
18604 Tranquility Base Ln
Port St Lucie, FL 34987-3236
(c) 609 915 9155
(w) 609 921 0828
judith@judithlogue.com

Lunin, Elina Azcurra
(Scott)
1675 Bay Harbor Ln
Sarasota, FL 34231-3041
(h) 941 639 3615
(c) 941 626 5630
(w) 941 347 7971
elinalunin43@gmail.com

Miller, Margaret Anne (SC)
1781 Whitecap Cir
North Fort Myers, FL 33903-5043
(h) 239 997 5427
anne-w-miller@comcast.net

Moore, Nancy E
20678 Tisbury Ln
North Fort Myers, FL 33917-7766
(c) 239 292 5132
ndmoore49@aol.com

Petersen, Joelle (F,MCC)
3276 Royal Canadian Trce Apt 1
Fort Myers, FL 33907-5450
(h) 651 468 7028
joelleoffshore@gmail.com

Roethke, Anne E (L)
12770 Waterford Cir Apt 138
Fort Myers, FL 33919-8008
(c) 239 850 1320
roeanne@embarqmail.com

Schiff, Judith J
1064 Pine Isle Ln
Naples, FL 34112-6175
(c) 239 293 8300
judy.schiff@gmail.com

Stearns, Jessica Renee
27801 Matheson Ave
Bonita Springs, FL 34135-9019
(h) 239 498 0438
aviatrixjs@earthlink.net

Turkel, Gabriela
(David)
17651 Cypress Creek Rd
Alva, FL 33920-3307
(c) 239 330 0398
turkelg@gmail.com

Varel, Dannela T (F)
(George W Lott)
16040 Palm Hammock Ct
Punta Gorda, FL 33982-9621
(h) 941 380 0306
dannelavarel@hotmail.com

Spaceport Chapter

Anderson, Carol K
PO Box 352535
Palm Coast, FL 31235-2535
(h) 386 585 4659
(c) 386 864 2468
cakwa@aol.com

Arnett, Dorothy
Unlisted per Member Request

Bechtel, Alexandra (F)
555 Rutile Dr
Ponte Vedra Beach, FL
32082-2319
(h) 904 785 4873
(c) 904 614 5692
arb0330@comcast.net

Bishop, Elizabeth Pauline
PO Box 541283
Merritt Island, FL 32954-1283
(h) 407 452 1579
(c) 321 431 3305
yoel2v25@gmail.com

Brotherton, Barbara A
(Curt)
692 Linville Falls Dr
West Melbourne, FL 32904-1802
(h) 321 952 7732
(c) 321 258 7388
bab@digital.net

Carr, Bonnie Lundquist (AE)
Unlisted per Member Request

Champlain, Eleanor Louise
2584 Jasmine Rd
Port Orange, FL 32128-6739
(h) 386 756 9928
(c) 386 852 4181
echamplain@aol.com

Conway, Patsy Ann
130 Majestic Oaks Ct
Orange City, FL 32763-6144
(h) 386 218 6263
(c) 386 795 0922
f32br@aol.com

Crossman, Donnielle
354 Clyde St
Melbourne Beach, FL
32951-3317
seedcfly@hotmail.com

Crotty, Sharon
(Paul)
14025 Mastwood Way
Orlando, FL 32832-5707
(h) 407 381 9757
sacrotty@bellsouth.net

Dearth, Julianne (L)
18 Greenbriar Ct
Palm Coast, FL 32137-8021
(h) 386 446 9402

Demmer, Mary Ann (MCC)
134 Starboard Ln Apt 307
Merritt Island, FL 32953-4787
(h) 321 452 0086
mdemmer@cf.rr.com

Dumont, Samantha
(Matthew Clifton)
3575 Aria Dr
Melbourne, FL 32904-1219
(c) 386 299 4980
ca_tron@yahoo.com

El Hajj, Nancy E (L)
107 Eagles Nest Dr
Crescent City, FL 32112-4539
(h) 386 467 8777
(c) 386 295 1506
nanelhajj@yahoo.com

Evans, Blanche W
Unlisted per Member Request

Farley, Traci Christina (AE)
(Mike)
1996 Royal Saint George Ct
Port Orange, FL 32128-6803
(c) 775 233 2682
(w) 214 708 9901
tcfarley737@gmail.com

Fitzpatrick, Sindy R

336 Mitnik Dr
 Deltona, FL 32738-9357
 (c) 407 314 5332
 sindyfitz@bellsouth.net

Gitelman, Marcia Kramer (L)

(David)
 1929 Country Club Dr
 Port Orange, FL 32128-6731
 (h) 386 760 8174
 (c) 585 317 8447
 mkgitel@gmail.com

Gosling, Carol Anne (L,TC)

3706 Militia Dr
 Titusville, FL 32796-1573
 (h) 321 268 8087
 cna1963@peoplepc.com

Guerrieri, Meredith W

2505 Fairway Dr
 Vero Beach, FL 32960-5017
 (c) 803 646 3504
 guerriem@gmail.com

Guide, Sheena

225 S Tropical Trl Apt 920
 Merritt Island, FL 32952-4880
 (c) 805 403 2995
 sheena.guide@yahoo.com

Hagan, Kirksey

3236 Arden Villas Blvd Apt 22
 Orlando, FL 32817-2172
 (c) 850 625 8804
 khagan418@knights.ucf.edu

Hill, Marnie

(Lisa Carr)
 4594 Helena Dr
 Titusville, FL 32780-2853
 (c) 401 450 2981
 mhillpc99@yahoo.com

Hoffman, Ellen E (VC)

909 Shaw Cir
 Melbourne, FL 32940-6964
 (c) 321 890 9391
 (w) 321 674 5388
 eehoffma@rockwellcollins.com

Hostler, Betty Hawkes (L)

(John)
 40 Fortress Pl
 Palm Coast, FL 32137-4408
 (h) 386 446 0394
 bhostler@cfl.rr.com

Hunt, Leonia (F)

1270 Shady Ln
 Merritt Island, FL 32952-6001
 (h) 321 338 7410
 (c) 321 266 1370
 leonahunt@gmail.com

Johnson, Judith E

7 Wild Cat Ln
 Ormond Beach, FL 32174-3074
 (h) 609 332 3244
 jjonlbi@aol.com

Kawa, Susan Q

(David)
 102 8th Ave
 Indialantic, FL 32903-3248
 (h) 321 255 2613
 (c) 321 427 5103
 (w) 321 674 4737
 sqk@earthlink.net

Kimball, Jane S

PO Box 849
 Zellwood, FL 32798-0849
 (h) 407 889 3451
 (c) 407 399 2502
 (w) 407 894 7331
 janeshd@aol.com

Lasher, Barbara J (AECH,WC)

(Ric)
 2289 Cox Rd
 Cocoa, FL 32926-3521
 (h) 321 636 5346
 b919r@cfl.rr.com

Leavens, Jennifer

18514 2nd Ave
 Orlando, FL 32820-2905
 (c) 239 560 0712
 leavens.jennifer@gmail.com

Lemoine, Amberly (F)

Unlisted per Member Request

Maitzen, Jessica

Unlisted per Member Request

Marecek, Melanie

163 Wall Lake Trl
 Melrose, FL 32666-3528
 (h) 386 659 2700
 gypsyrover66@aol.com

Martini, Frances Eileen

(Brian A Smith)
 429 Wilson Ave
 Satellite Beach, FL 32937-2937
 (c) 317 362 2282
 franmartini21@gmail.com

McColm, Laura

7330 N US Highway 1 Apt 203
 Cocoa, FL 32927-5074
 (c) 503 304 6906
 lmcprog@gmail.com

McMaster, Maureen Louise

217 Birch Ave
 Melbourne Beach, FL
 32951-2413
 (c) 954 296 0286
 (w) 321 751 5099
 punky195@aol.com

Montague-Fortune, Alexis C

(Tony)
 2901 Cypress Ridge Trl
 Port Orange, FL 32128-6967
 (h) 386 760 9006
 (c) 386 295 0189
 lexy3918@bellsouth.net

Moore, Verba A

3203 S Washington Ave
 Unit 601A
 Titusville, FL 32780-5668
 (h) 321 225 4596
 (c) 757 810 4003
 piper4@cfl.rr.com

Nieuwboer, Emily

3280 Soho St Apt 303
 Orlando, FL 32835-7566
 (c) 386 682 7040
 nieuwboc@gmail.com

Nissan, Jasmine (AE)

855 Dahlia Ln Apt 306
 Vero Beach, FL 32963-1883
 (c) 954 918 5009
 jaz.nissan@gmail.com

O'Connell, Jane M

(Jack)
 5909 Candle Glow Pl
 Leesburg, FL 34748-2141
 (h) 352 357 6566
 (c) 352 250 1100
 jjocir@yahoo.com

Parks, Sandy (SC)

(Scott)
3899 Beechgrove Rd
Melbourne, FL 32934-8543
(h) 321 259 6881
(c) 321 795 3899
sandyparks@earthlink.net

Petralanda, Naiara

(Grant Gore)
609 Hwy 466
Lady Lake, FL 32159-3721
(c) 352 367 4664
naiara.petralanda@gmail.com

Radigan, Laura

(Paul)
1632 Gable Ct
Merritt Island, FL 32953-3189
(c) 321 626 1164
lrradigan@gmail.com

Revelle, Joyce S

1781 Mitchell Ct
Port Orange, FL 32128-6760
(h) 386 760 2751
(c) 386 299 2372
jrevelle@aol.com

Rollin, Virginia

(Bertrand)
1745 Glenwood Rd
DeLand, FL 32720-2144
(h) 386 873 4547
(c) 386 846 4990
virginierollin85@gmail.com

Rosenberg, Dianne King

(Marvin)
PO Box 2100
New Smyrna Beach, FL
32170-2100
(c) 954 445 4327
airstreamerccd@yahoo.com

Ryan, Teresa

(Loriann DeMelis)
1550 Mars St
Merritt Island, FL 32953-3030
(h) 321 453 1944
(c) 706 342 6213
tmryan737@aol.com

Shapiro, Evelyn R

Unlisted per Member Request

Sherman, Vicki Lynn (E)

1482 W International Speedway
Blvd
Daytona Beach, FL 32114-1442
(h) 386 738 1313
(c) 386 822 1500
(w) 386 248 8500
vickilynsherman@cs.com

Sherwood, Laura Catherine

(Daniel)
9547 Dubois Blvd
Orlando, FL 32825-6491
(h) 321 235 3247
(c) 321 662 5262
(w) 407 826 2661
lsherwood53@yahoo.com

Siggins, Emily

Unlisted per Member Request

Sitler, Ruth L (L)

1210 N Stone St
Sterling House of Deland
Deland, FL 32720-0915

Smith, Marlene Cecile

2569 Taxiway Echo
Port Orange, FL 32128-6708
(h) 386 761 0039
(w) 814 652 9685

Snow, Judith Sommer

(William)
1944 5th Ct SE
Vero Beach, FL 32962-7307
(c) 508 958 9532
judysnow@comcast.net

Stader, Sally Ann

11485 Ironhead Trl
Lakeland, FL 33809-8001
(h) 863 712 2497
sstader@verizon.net

Strom, Laurelin

Unlisted per Member Request

Vest, Patti J C

(Tim Carter)
255 Carole Ct
Satellite, FL 32937-3004
(c) 321 446 1586
pilot.patti@yahoo.com

Vitullo, Dolores Ann

71 Lazy Eight Dr
Port Orange, FL 32128-6776
(h) 386 756 3082
(c) 386 846 1391

Walters-Phillips, Barbara Ellen

(Patrick)
450 Mallard Cir
Winter Park, FL 32789-6155
(c) 407 497 1236
(w) 407 296 6520
fypatbarb@aol.com

Wendt, Sarah

553 Aldenham Ln
Ormond Beach, FL 32174-1461
(c) 561 339 5765
wendt2thestore@gmail.com

Wilt, Donna Forsyth (AE,CC)

(Dennis)
687 Brush Foot Dr
Sebastian, FL 32958-3942
(h) 772 581 2764
dfwilt@aol.com

**St Croix Island Paradise
Chapter**

Acosta, Hazel (F)

PO Box 1244
Kingshill, VI 00851-1244
(h) 340 201 4694
(c) 340 227 3685
hazel98acosta@yahoo.com

Acosta, Regine Rose A (F,TC)

PO Box 1244
Kingshill, VI 00851-1244
(c) 340 626 7765
reginerose.acosta11@gmail.com

Dunn, Amy

1210 Water Gut
Christiansted, VI 00820-5187
(c) 720 495 5222
amydunn26@gmail.com

Fawkes, Caroline Felicia

(Avery)
PO Box 2462
Frederiksted, VI 00841-2462
(h) 340 713 1934
(c) 340 227 8827
(w) 340 712 7795
xenar838.zez@gmail.com

Horne, Fiona (CC)
RR 1 Box 9936
Kingshill, VI 00850-9710
(c) 310 779 9609
(w) 340 778 9177
captainfffi172@gmail.com

Jacobson, Lindsey
6002 Diamond Ruby Ste 3
PMB 431
Christiansted, VI 00820-5226
(c) 817 247 0012
lindseyjacobson13@yahoo.com

LaGrand, Laurie
Unlisted per Member Request

Mesick, Regina
1210 Water Gut
Christiansted, VI 00820-5187
(h) 340 718 8500
(c) 518 469 6548
rmmesick@gmail.com

Muhammad, Carmelita
(Bernard S Benta)
PO Box 2818
Kingshill, VI 00851-2818
(h) 340 718 3641
(c) 340 514 9632
flyjets3@hotmail.com

Porter, Louisa
(David Brennan)
3064 Curlew St
San Diego, CA 92103-5536
(h) 619 294 9107
(c) 619 318 2194
lp8561n@aol.com

Sackey, Orchydia (F)
PO Box 5006
Kingshill, VI 00851-5006
(h) 340 778 5934
(c) 340 201 4989
thatsmartkid@hotmail.com

Sinanan, Natasha (F)
161 Estate Carlton
Frederiksted, VI 00840-4049
(h) 340 332 1318
(c) 340 332 5495
natashasinanan@yahoo.com

Smith, Cassia (F)
PO Box 3422
Frederiksted, VI 00841-3422
(h) 340 772 1175
(c) 340 277 2650
cassia.smith@live.com

Sweeney, Kasheba (F)
PO Box 3525
Frederivisted, VI 00841-3525
(h) 340 713 1410
(c) 340 514 7691
kasheba.sweeney27@gmail.com

Tennessee Chapter

Baugh, Deborah F
(John)
518 Five Oaks Blvd
Lebanon, TN 37087-1349
(c) 615 977 4893
deborahbaugh@comcast.net

Cornelius, Melinda G
(Charles)
631 Hill Rd
Brentwood, TN 37027-4407
(h) 615 373 4529
(c) 615 812 8458
(w) 615 322 2350
melinda.cornelius@vanderbilt.edu

Goins, Rebecca Stokes
(John)
8423 Providence Rd
Ooltewah, TN 37363-9619
(h) 423 238 9013

Guthrie, Alyce Newberry
(Tom)
1711 Ludlow Cv
Germantown, TN 38139-3252
(h) 901 754 1640
(w) 901 755 8440
ptboats@ptboats.org

Hammer, Jean Henry
878 E Highway 25 70
Dandridge, TN 37725-5006
(h) 865 397 2742

Hunt, Altha Ernesteen
662 Robertsville Rd
Oak Ridge, TN 37830-4620
(h) 865 483 7878

Kuban, Jan H
1801 Hickory Glen Rd
Knoxville, TN 37932-1949
(h) 865 670 7685
(c) 865 300 7031
jankuban@comcast.net

Mabbitt, Sheila D
PO Box 290185
Nashville, TN 37229-0185
(c) 615 473 4931
4mabbs3@gmail.com

McCann, Debra Lynn
(Matthew)
309 Highland Cir
Lenoir City, TN 37772-2143
(h) 865 992 0427
(w) 865 215 5850

McGinnis, Nancy W (AE,AECH)
(John)
510 Tsali Ln
Strawberry Plains, TN
37871-1287
(h) 865 933 2562
(c) 865 406 7192
nanceair@comcast.net

Meek, Charlotte A
(Ronald)
5251 SW 111th Lane Rd
Ocala, FL 34476-7785
(h) 352 789 1220

Meese, Gabriele Linda (AE)
Unlisted per Member Request

Mercandetti, Sandra
4716 Buffat Mill Rd
Knoxville, TN 37914-2827
(h) 865 688 1523
(c) 865 310 4390
swift757@comcast.net

Miller, Martha M (SC)
1805 Georgetown Ln
Chattanooga, TN 37421-2543
(c) 423 605 7211
teachrpilot@aol.com

Patterson, Teresa M
(Phillip)
1905 N Jackson St Ste 440
Tullahoma, TN 37388-2252
(h) 931 455 4550
(w) 931 455 2525
woodmont@edge.net

Pelletti, Janice Orr (AE,N,CC)
(Patrick)
151 Allison Timbers Rd
Piney Flats, TN 37686-4043
(h) 423 391 7140
(c) 601 278 7331
jopelletti@gmail.com

Pitts, Alice Iva Irene
(Greg Fisher)
715 Oakdell Ave
Madison, TN 37115-4734
(c) 615 828 9970
ivaleepitts@yahoo.com

Pruett, Rachel M (L)
8306 Hixson Pike
Hixson, TN 37343-1556
(h) 423 842 2658
(w) 423 875 2122
mrpruett@gmail.com

Robinette, Brenda Lee
(Rob)
2285 Highway 107
Chuckey, TN 37641-2523
(c) 304 620 2076
bren737@comcast.net

Salinas, Maribeth
(Francina)
1315 Liverpool Ln
Maryville, TN 37803-4700
(h) 865 318 3630
(c) 865 318 3630
goneflying_143@yahoo.com

Shaw, Karen Marchand
9856 Windward Slope Dr
Lakeland, TN 38002-8147
(c) 901 258 3107
kmsshawpilot@gmail.com

Upchurch, Susan Elizabeth
1269 Highway 139 Unit 305
Dandridge, TN 37725-5995
(c) 865 332 7997
bonanza138ad@gmail.com

Wayman, Judy L (TC)
(Samuel Robinson)
8629 Dalemere Dr
Knoxville, TN 37923-6839
(h) 865 691 0205
(c) 865 806 5229
waymanjl@att.net

Winburn, Lilly A (F)
Unlisted per Member Request

Zhou, Jing (F)
1535 Centervue Crossing Way
Apt 207
Knoxville, TN 37932-1753
(c) 865 898 2718
jingzhou.dut@gmail.com

SOUTHWEST SECTION

Section Member-No Chapter

Adrien, Lolita Marie
(Michael Dunlap)
10460 North Dr
Clearlake, CA 95422-9201
(h) 707 995 0556
lomike@earthlink.net

Bail, Mary Suzanne (AE)
(Charles)
33833 FM 47
Mabank, TX 75147-5812
(h) 903 848 0306
texasequis@hughes.net

Bentler, Katarina S
120 Chestnut St
Vacaville, CA 95688-3805
(h) 707 448 7660
kbentler@aol.com

Bolton, Margaret Mason (L)
11414 Serra Rd Spc 20
Apple Valley, CA 92308-7748
(h) 760 247 2756
mmbnav@aol.com

Bradford, Mary Ann
(William)
1404 Ranch House Ct
Oakdale, CA 95361-8879
(h) 209 848 1802
bradhtms@sbcglobal.net

Christensen, Marie H (E)
PO Box 3604
Carefree, AZ 85377-3604
(h) 480 488 5271
n36tu@aol.com

Cooley, Dorothea L
(Jerry Spain)
75-6016 Aiii Dr Apt 238
Kailua Kona, HI 96740-4300
(c) 808 333 7661
jercol@msn.com

Davis, Susie Jane
13376 Brisa Del Mar #Q6
Castroville, CA 95012-2931
(h) 831 707 8131
(c) 707 972 6155

Fydrych-Hodges, Josie Joan
(Cliff)
125 Sanchez Dr
Morgan Hill, CA 95037-3018
(h) 408 779 9549
cliffnjosie@gmail.com

Goldsberry, Laura Jane
PO Box 30340
Tucson, AZ 85751-0340
(c) 520 991 3361

Goodrich, Linda Ann
9325 Brentsville Rd
Manassas, VA 20112-4535
(h) 703 367 7277
(c) 310 346 7277
(w) 202 293 7277
lgoodrich@passnational.org

Grant, Kathy
25937 Sardinia Ct
Valencia, CA 91355-2000
(h) 661 254 0260
kathylgrant20@yahoo.com

Hagan, Darlene Dolores
1034 N New Haven
Mesa, AZ 85205-5009
(h) 480 924 3992
(c) 602 697 5379
(w) 480 946 0751
darlene@hunterhagan.com

Hamilton, Sharon Y
1561 Vine St
Belmont, CA 94002-3741
(h) 650 592 1148
(c) 650 245 2298
(w) 650 551 6613
shayhamilton@yahoo.com

Harper, Christine Phillips
(Bill)
9827 Portola Dr
Beverly Hills, CA 90210-1421
(h) 310 274 1617
chrispharper@gmail.com

Harte-Goldman, Eileen
8361 Sunnybrae Ave
Winnetka, CA 91306-1538
(h) 818 998 5740

Hewitt, Lois Jean (AE)
(Alvin)
13946 Wawona Rd
Apple Valley, CA 92307-5959
(h) 760 946 1545
(c) 760 963 7465
(w) 760 961 1440
ljhewitt99@verizon.net

Kent, Annemarie Elisabeth
1268 Brighton Dr
Fairfield, CA 94533-1905
(h) 707 428 6033
(c) 707 330 7721
aekent99@aol.com

Ketchum, Sharon Kay
(Gerald)
PO Box 991
Kelseyville, CA 95451-0991
(h) 707 279 4561
(c) 916 296 6313
gsketchum@yahoo.com

Kidney, Elizabeth Pryor
(Scott)
1349 Thunderbird Ave
Sunnyvale, CA 94087-3732
(h) 408 260 7911
ekidney@gmail.com

Koepke-Ziebarth, Yvonne P (L)
(Larry)
1651 Carlton St
Longwood, FL 32750-6294
(h) 407 834 1350

Land-Vegna, Peggy D
18738 Hinton St
Hesperia, CA 92345-6941
(h) 760 948 3099
(c) 760 985 0047
pdlandcps@aol.com

Lawton, Peggy Sanders
1120 Hillside St
La Habra, CA 90631-2822
(h) 562 697 2720

Linkin, Peggy J
(Larry)
1347 Leisure World
Mesa, AZ 85206-3023
(h) 480 807 5456
(c) 602 320 2455
larrynpeggy@earthlink.net

Lockness, Doris E (L)
1715 Creekside Dr Apt 333
Folsom, CA 95630-3474
(h) 916 986 9638

Lovick, Sherre L
(Edward)
17353 Citronia St
Northridge, CA 91325-2012
(h) 818 349 9716
(c) 818 331 2331
twothinkers@mac.com

Lundstrom, Evelyn C (L)
1656 Edmonton Ave
Sunnyvale, CA 94087-5201
(h) 408 733 0454
lancelwv99@comcast.net

Mayorga, Judy Burnside
(Guillermo)
PO Box 11099
Truckee, CA 96162-1099
(h) 530 587 2162
(c) 530 412 2532
totruckee@jps.net

McBurney, Jeneace
(Gary)
14728 Nokomis Rd
Apple Valley, CA 92307-4874
(h) 760 242 1883
(c) 760 963 6393
jcmcb@aol.com

McCormack, June (L)
(Jim)
4240 Cherokee Lane
Borrego Springs, CA 92004-5506
(h) 619 465 8626
(c) 619 987 4746
dsrtflyr@gmail.com

McNeil, Heather Anne
1117 Johnson St
Oregon City, OR 97045-3608
(h) 971 409 0759

Miller, Dixie Lee
Unlisted per Member Request

Mlady, Patricia Ann (L)
(Frank)
9505 Villa Ridge Dr
Las Vegas, NV 89134-8998
(h) 702 243 5219
(c) 702 683 4319
patfranklv@cox.net

Morris, Patricia Ann
PO Box 2286
Lake Arrowhead, CA 92352-2286
(h) 909 337 7654
(c) 909 844 0099
(w) 909 337 0897

Province, Ana Camberos
(Dr Fred)
1647 Enfield St
Spring Valley, CA 91977-3726
(h) 619 460 3213

Rodgers, Patti Jayne
(Wayne)
13448 Anoka Ln
Apple Valley, CA 92308-6380
(h) 760 247 3713
(c) 760 413 6325
pattib@eddyco.com

Rogers, Martha Sedam (L,AE)
(John)
450 John Muir Pkwy Unit 113
Brentwood, CA 94513-5174
(c) 510 612 4011
skymrs@aol.com

Scott, Anna Regnera (AE)
15930 Winnebago Rd
Apple Valley, CA 92307-3037
(h) 760 242 3447

Sestito, Barbara A (E,AE)
(Anthony)
8041 Ravinia Ct
Fair Oaks, CA 95628-7524
(h) 916 961 9842
(c) 916 712 4008
t.bsestito@sbcglobal.net

Thayer, Marjorie Jean
902 N Val Vista Dr
Mesa, AZ 85213-6204
(h) 480 832 1492
mthayer99@msn.com

Thomas, Pat M
(Bill)
2774 Shalimar St
Camarillo, CA 93010-3522
(h) 805 482 8140
patthomas52@gmail.com

Treister, Ethel
(Alan)
1759 S Bedford St
Los Angeles, CA 90035-4320
(h) 310 204 0723
(c) 310 559 1040
(w) 310 858 1120
estcpa@yahoo.com

Wallace Pellatt, Jaymi Lynn
(Gregory)
7810 Agnew Ave
Westchester, CA 90045-1011
(h) 310 342 0270
(c) 310 907 6526
jaymipellatt@yahoo.com

Ward, Suzanne V
6389 Moon Ridge Ter
Reno, NV 89523-1799
(h) 775 747 7576

Williams, Ellen Jean
Unlisted per Member Request

Alameda County Chapter

Allen, Lynne Gay (MCC)
(James)
5773 Thousand Oaks Dr
Castro Valley, CA 94552-1752
(h) 510 581 3551
(c) 510 757 3551
ldyplftr@yahoo.com

Barker, Judith H (VC)
(Noel)
1086 Redstone Pl
Hayward, CA 94542-1030
(h) 510 889 8553
(c) 510 828 2417
jbsasebo@aol.com

Griffith, Terri
(Bruce Whetstone)
6835 Elverton Dr
Oakland, CA 94611-1110
(c) 408 256 3141
terrilgriffith@yahoo.com

Heninger, Vonne Anne
(Bob Burch)
3306 Ptarmigan Dr Apt 3B
Walnut Creek, CA 94595-3153
(h) 925 934 1337
(c) 925 324 3359
vonneheninger@yahoo.com

McCarthy, Andrea Deane (TC)
(Philip)
633 Marcella St
Livermore, CA 94550-7233
(h) 925 606 5508
(c) 925 223 7668
girlsfly@comcast.net

Pescatello, Ann Marie
865 Euclid Ave
Berkeley, CA 94708-1305
(w) 510 525 9611

Purcell, Kim L
2724 Swansboro Rd
Placerville, CA 95667-8351
(h) 530 621 1049
(w) 530 409 2357
kimbaair@aol.com

Solorio, Genevieve Ann
(AECH, SC, TC) (Anthony)
1657 Eastori Pl
Hayward, CA 94545-3508
(h) 510 785 6161
(c) 510 828 0040
purplebutterfly38@comcast.net

Sommers, Elizabeth Irene (AE)
247 Beach Rd
Alameda, CA 94502-6709
(h) 510 814 9235
esommers99@aol.com

Sposeto, Billie Ann (CC)
(Frank)
1653 Genoa St
Livermore, CA 94550-6103
(h) 925 443 6132
(c) 925 580 7679
(w) 925 245 1300
billies@vanguardconstruction.net

Vancil, Krystal Claudie
PO Box 71
Yucaipa, CA 92399-0071
(c) 909 252 2339
krystal.vancil@gmail.com

Aloha Chapter

Allen, Angela Kennedy
(Tom)
77-362 Sunset Dr
Kailua Kona, HI 96740-9758
(c) 808 936 4606
akona2011@gmail.com

Barto, Tamara
(Eric)
5229 Lower Kula Rd
Kula, HI 96790-7712
(h) 808 878 3116
(c) 808 280 1322
(w) 808 244 2087
tamarabartomaui@gmail.com

Brown, Melanie (F)
15 E Kuu Aku Ln Unit 113
Lahaina, HI 96761-2750
(c) 510 684 8574
aloha4mkb@aol.com

Choy, Nelwyn C (L)
1212 Punahou St Apt 3203
Honolulu, HI 96826-1041
(h) 808 944 8575
nelwync@hawaii.rr.com

Christensen, Shannon M (SC)
(Todd Arnold)
PO Box 1146
Kula, HI 96790-1146
(c) 808 264 8242
shannon1flymaui@gmail.com

Davis, Suzanne Cleone (AECH)
(William)
68-679 Crozier Dr
Waiialua, HI 96791-8317
(c) 808 391 0776
suzicdavis@gmail.com

Dey, Sharyn Elizabeth
(Paul)
3130 Station Rd
Medina, OH 44256-7719
(h) 330 321 5557
psdey5@aol.com

Dituri, Amy Entress

411 S Willow Ave Apt B
Tampa, FL 33606-2199
(h) 813 374 8004
(c) 858 337 9418
amy@globalmetrix.com

Fiaui, Cynthia Brinkerhoff (TC)

(Loia)
45-627 Kulukeye Pl
Kaneohe, HI 96744-3504
(h) 808 235 5954
(c) 808 753 1348
(w) 808 838 5567
cindyfiaui@hotmail.com

Freeland, Pamela M

(Dr Jeffrey)
602 Beard Ave
Honolulu, HI 96818-4958
(c) 478 396 4314
pamela.freeland737@yahoo.com

Freeman, Barbara Silva

(Paul)
10834 Forest Ave S
Seattle, WA 98178-2725
(h) 206 849 3573
basfree2013@yahoo.com

Frost-Swank, Donna Marie

(Will)
500 Hidden Blvd
Mount Pleasant, SC 29464-8127
(h) 843 388 3699
wswankus@comcast.net

Gaebel, Cheryl Lee

PO Box 6477
Kamuela, HI 96743-6477
(c) 808 885 9668
drcheryl@aloha.net

Garliepp, Dorothy May

PO Box 25693
Honolulu, HI 96825-0693
(h) 808 395 0315
(c) 808 220 1708

Hedlund, Nancy L

930 Kaheka St Apt 3601
Honolulu, HI 96814-2460
(h) 808 946 9473
nancyhedlund@yahoo.com

Hudgins, Sarah M (AE,CC)

PO Box 61556
Honolulu, HI 96839-1556
(c) 808 426 8324
shudgins@earthlink.net

Hughes, Amy Stevens (TC)

(Robert)
PO Box 700369
Kapolei, HI 96709-0369
(c) 808 388 0540
2intransit@gmail.com

Jacks Wadas, Susan

(Michael)
1316 Mokapu Blvd
Kailua, HI 96734-1849
(h) 808 254 1117
(c) 847 609 5303
suezw66@gmail.com

Jeffrey, Stacy Lynn

PO Box 874122
Wasilla, AK 99687-4122
(c) 808 989 8288
sjeffrey8@gmail.com

Kahauolopua, Malia

PO Box 240
Kaaawa, HI 96730-0240
(c) 808 375 8012
maliaabree@gmail.com

Kern, Beverly Jean

8550 E Columbus Ave
Scottsdale, AZ 85251-5946
(h) 480 481 9886
bjkern2000@yahoo.com

Kronberg, Staci L

601 Kaimalino St
Kailua, HI 96734-1614
(c) 443 822 8163
slkronberg@gmail.com

Lapitan, Gail (F)

99-870 Aumakiki Loop
Aiea, HI 96701-3254
(h) 808 484 4327
(c) 276 698 6934
g.lapitan@outlook.com

Lewis, Marcelaine (AE)

(John)
PO Box 100
Houghton, MI 49931-0100
(c) 906 487 7180
marcelaine@up.net

L'Heureux, Elizabeth Marie (F)

8195 Kula Hwy
Kula, HI 96790-7410
(c) 808 445 1363
lmt.elizabeth@gmail.com

Morales, Stephanie

94-294 Kahuanani St
Waipahu, HI 96797-3527
(c) 808 782 7736
skvignacio@yahoo.com

Mosher Smith, Natalie

(James)
5045 Maunalani Cir
Honolulu, HI 96816-4017
(h) 808 732 6030
(c) 808 228 8010
nataliemosher@yahoo.com

Muttick-Sorenson, Lennie

Joann
PO Box 3292
Alpine, WY 83128-0292
(c) 808 753 5353
paniolorrecords@yahoo.com

Nielsen, Janice Ann

1369 Mokolea Dr
Kailua, HI 96734-3240
(h) 808 262 6560
yato14k@yahoo.com

O'Connor, Ruth Elkinton (L)

9500 Center St Apt 17
Carmel, CA 93923-8523
(h) 831 624 3942
(c) 510 984 3785
luki.oconnor@gmail.com

Okada, Tammy

823 Waiaika Pl Apt 3
Honolulu, HI 96826-3455
(c) 808 896 2576
tammy.okada@gmail.com

Pacho, Catherine Michelle

91-1031 Laaalu St Apt 25A
Ewa Beach, HI 96706-3852
(h) 408 427 4066
catherine.m.pacho@gmail.com

Raymond, Rebecca

1625 SE 33rd Ave
Portland, OR 97214-5022
(c) 206 940 9578
baraymond@hotmail.com

Reis-Farmer, Valorie Nicole
747 N Kainalua Dr
Kailua, HI 96734-1960
(c) 808 295 4835
re_iss@hotmail.com

Riela-Enoka, Lisa Leina'ala
(AE, SC) (Gabriele)
47343 Lulani St
Kaneohe, HI 96744-4716
(h) 808 294 8969
leina_ala@yahoo.com

Sweet, Eula M
45-107 Mahalani Cir
Kaneohe, HI 96744-2719
(h) 808 247 3258
(c) 808 277 6472

Teixeira, Sammy K
(Edward)
PO Box 2243
Kamuela, HI 96743-2243
(h) 808 885 8352

Toguchi, Germaine K
Unlisted per Member Request

Tsuchiya, Charity
(Mark)
3335 Huelani Dr
Honolulu, HI 96822-1276
(h) 808 833 5628
(c) 808 291 2468
charityuldall@hotmail.com

Tunnell, Lorrie Kay
(John Thompson)
PO Box 5363
Kaneohe, HI 96744-9164
(h) 808 237 8649

Werner, Barbara (L)
33 Warrington Rd Flat 20
Croydon, Surrey CR0 4BH
United Kingdom
(c) 07 890 193033
barbarabwerner@yahoo.co.uk

Whitman, Pamela
59-436 Makana Rd
Haleiwa, HI 96712-9637
(h) 808 638 7015
(c) 858 682 8022
pamelamattson@me.com

Zasada, Genevieve (F,AE)
1200 Queen Emma St Apt 3803
Honolulu, HI 96813-6323
(h) 860 309 0490
genevieve.zasada@gmail.com

Antelope Valley Chapter

Arnac, Sarah
4400 Stetson Ave
Rosamond, CA 93560-6822
(c) 636 699 9419
sarnac@purdue.edu

Bower, Jessica
(Christopher)
22392 Midtown Ct
Santa Clarita, CA 91350-5741
(c) 920 540 4711
forster.jess@gmail.com

Bradshaw, Nancy Lucinda (VC)
39727 Calle Lomita
Santa Clarita, CA 91390-1036
(c) 661 886 9627
(w) 661 275 8333
nancybradshaw@gmail.com

Browne, Patti Diane
(Robert)
20308 Sears Dr
Tehachapi, CA 93561-9590
(h) 661 822 7265
(c) 661 972 7172
luluaero@yahoo.com

Buchta, Jessica
Unlisted per Member Request

Bunn, Catherine Lynne
PO Box 161
Lone Pine, CA 93545-0161
(h) 760 876 5058
(c) 760 937 4288
(w) 760 876 5521
lbunn@lonepinetv.com

Coussens, Ellen J
(Philip)
3635 Knox Ave
Rosamond, CA 93560-6409
(h) 661 256 4357
(c) 661 342 1785
(w) 661 948 5969
ellecoussens@rocketmail.com

Davis-Judd, Michelle Rose
(Howard)
3291 Wynnewood Dr
Greensboro, NC 27408-3151
(h) 336 617 3912
(c) 505 280 0015
michelle.davisjudd@mac.com

Eulitt, Mercedes (AE)
(Sean Farrell)
1961 Main St Apt 216
Watsonville, CA 95076-3027
(c) 831 262 1189
rv6mercedes@yahoo.com

Evey, Gabrielle
3301 Campbell St
Rosamond, CA 93560-7817
(h) 661 256 3277
(c) 661 361 8814
mrevey@sbcglobal.net

Eyles, Silke
PO Box 506
Edwards, CA 93523-0506
(c) 910 269 3826
carolinaflying@gmail.com

Fahey, Caitilyn
4260 Knox Ave
Rosmond, CA 93560-6423
(c) 954 643 0257
caitilyn.fahey@gmail.com

Gawell, Lynn
(Andy Freeborn)
6905 Little Gull Ct
North Las Vegas, NV
89084-2073
(h) 702 901 7649
(c) 661 917 7335
andy.lynn@sbcglobal.net

Gravance, Elise E
(Josh Barbieri)
6231 Granite Ct
Lancaster, CA 93536-4534
(h) 661 722 5201
(w) 661 572 1940
gravance@mindspring.com

Haberle, Dina
(Bob Shurlow)
428 Navajo St
Huachuca City, AZ 85616-9720
(c) 442 243 6705
dinahaberle@yahoo.com

Hambrick, Erin
(Phillip S Moore)
PO Box 1237
Rosamond, CA 93560-1237
(c) 818 300 4842
aeronire@gmail.com

Housholder, Jennifer
2330 Horizon Dr
Rosamond, CA 93560-6377
(c) 661 212 1329
jhousholder@juno.com

Howell, Kathleen
(John)
340 Morningside Ter
Palmdale, CA 93551-4445
(h) 661 266 9751
(c) 661 917 4573
(w) 661 276 3654
1jknowell_1954@sbcglobal.net

Hsia, Lynne Kastel (L,SC)
(Yuchuek)
810 Vandal Way
Palmdale, CA 93551-4593
(h) 661 526 4817
(c) 626 484 2898
lkhsia@aol.com

Hughes, Michelle
323 W E St
Tehachapi, CA 93561-1611
(h) 661 822 7363
(c) 661 557 1271
(w) 661 822 0161
gearhead.npink@yahoo.com

Jensen-Coonrod, Rosemary
(L,AECH)
4311 W Avenue L4
Quartz Hill, CA 93536-4229
(h) 661 943 3486
(c) 501 650 4142
both.pilots@verizon.net

Justice, Nell (L)
2923 E Avenue R11
Palmdale, CA 93550-6456
(h) 661 273 5818
jetpilot757@cs.com

Kelly, Leigh
(Randy)
PO Box 757
Rosamond, CA 93560-0757
(h) 661 256 1616
(c) 661 609 4412
auburnaviatrix@pobox.com

Landon, Kenna (F)
4555 W Avenue G Ste 9
Lancaster, CA 93536-8402
(h) 661 949 8300
(c) 661 524 4488
onpointe628@aol.com

Lutz, Christine (TC)
PO Box 540
Acton, CA 93510-0540
(h) 661 269 8340
calutz@dslextrême.com

Martinez, Arlene
(Brian)
41746 Crispi Ln
Quartz Hill, CA 93536-3149
(c) 661 943 5379
(w) 661 275 4792
arlenem221@gmail.com

McMurtry, Kate
Unlisted per Member Request

McNeely, Mary E
5005 Rela Way
Lancaster, CA 93536-2511
(c) 661 609 5280
mcneelylyn25@aol.com

Melroy, Pamela Ann
Unlisted per Member Request

Miller, Rebecca
17577 BuckThorn Ave
Hesperia, CA 92345-6904
(c) 760 995 6708
rebeccamiller1998@gmail.com

Molina, Tracey Milagro (F)
1820 Saint James Ct
Lancaster, CA 93534 5100
(h) 661 942 8009
(c) 661 488 2498
blueray11235@gmail.com

Palmer, Alexandria (F)
3734 Felsite Ave
Rosamond, CA 93560-6407
(c) 989 859 0684
jammunmon@gmail.com

Payne, Jacqueline Mary
(Jim)
2944 Sonoma Ct
Minden, NV 89423-7504
(h) 775 410 7741
jacquelinepayne@aol.com

Petersen, Jennifer L (F)
1331 N El Prado Apt C
Ridgecrest, CA 93555-5636
(c) 573 356 0951
jennifer.l.petersen@gmail.com

Pulaski, Lori Jaye
2615 Timberline Dr
Flower Mound, TX 75028-2227
(h) 972 539 0859
(c) 405 229 2910
(w) 972 456 8000
fly135s1@verizon.net

Ramos, Mildred M
(Carlo N Molina)
5625 Urban Dr
La Mesa, CA 91942-3919
(c) 619 302 5593
mildredmarie625@yahoo.com

Reinhardt, Carrie Anne
(Brent)
2144 Mooreview St
Henderson, NV 89012-2659
(h) 661 339 0675
(c) 661 789 7083
cbreinhardt@gmail.com

Reukauf, Carol Ann (MCC)
(Paul)
43740 Lively Ave
Lancaster, CA 93536-5751
(h) 661 948 2478
pncreukauf@verizon.net

Riser, Brittany (F)
13466 First Ave
Victorville, CA 92395-8944
(h) 760 243 2787
(c) 760 792 2651
brittriser@gmail.com

Schultz, Barbara H (CC)

(Phil)
8150 W Avenue B10
Lancaster, CA 93536-9577
(h) 661 948 0577
(c) 661 965 2645
schultz@planemercantile.com

Spencer, Charlene J

(Gary)
PO Box 81
Ridgecrest, CA 93556-0081
(h) 760 375 2958

Sudduth, Arlene F

(James E)
43643 Grandpark Ave
Lancaster, CA 93536-1763
(h) 661 339 2559
laloquita522@yahoo.com

Szalai-Ebbitt, Yvonnee (F)

43720 Serenity Ct
Lancaster, CA 93535-6120
(h) 661 946 8993
(c) 661 406 7772
(w) 661 945 6902
yvonnee49@gmail.com

Thompson, Jessica E (F)

Unlisted per Member Request

Umberger, Hannah L (F)

4010 E Lancaster Blvd
Lancaster, CA 93535-7727
(c) 609 384 3315
hannah.umberger@students.
wcbc.edu

Urias, Sandra (F)

16817 Elizabeth Lake Rd
Unit 636
Lake Hughes, CA 93532-2528
(c) 619 823 7713
lionflower13@icloud.com

Vander Wall, Beverly J

(Dean)
PO Box 7
Lone Pine, CA 93545-0007
(c) 760 920 1430
bjvw1945@me.com

Weilbacher, Anna (F)

Unlisted per Member Request

Bakersfield Chapter**Banks, Beverly R**

1301 New Stine Rd Unit 914
Bakersfield, CA 93309-3504
(h) 661 833 9176
(c) 661 203 8980
triverbanks@gmail.com

Blankenship, Sarah

812 Greenwood Dr
Bakersfield, CA 93306-5928
(h) 661 434 5949
(c) 805 215 0727
whatsitwhichwho@juno.com

Blum, Dolores Dee

3000 Rose Petal St
Bakersfield, CA 93311-2974
(h) 661 665 0783
(c) 661 342 4558
dblum@bak.rr.com

Crown, Lori D

PO Box 2062
Bakersfield, CA 93303-2062
(h) 661 322 3070
(c) 661 333 1001
lucky5239@aol.com

Faulstick, Judith (L)

(Dyrel)
HC 60 Box 76001
Round Mountain, NV 89045-9654
(h) 775 964 1021

Gingras, Sarah (F,SC)

7200 Luke Ave
Bakersfield, CA 93308-1925
(c) 661 747 0041

Haberfelde, Beverly Jane

1004 Breckland St
Bakersfield, CA 93311-1148
(h) 661 663 7375
bjn21528@aol.com

Laxague, Marianne Jean (L)

3200 Alta Vista Dr
Bakersfield, CA 93305-1335
(h) 661 324 2904
(w) 661 322 7159

LeCain, Elaine

(Red Francis)
4180 Pinewood Lake Dr
Bakersfield, CA 93309-9318
(c) 661 319 8565
elecain@hotmail.com

Lewis, Paula Suzanne

(Tim Schaubsluger)
13537 Jay Dr
Caliente, CA 93518-2810
(h) 661 867 9934
(c) 661 619 5512
suelewis.cap@gmail.com

Maines, Penelope D (WC)

PO Box 38
Gorman, CA 93243-0038
(c) 661 248 2411
(w) 213 542 2716
penny@frazmntn.com

Malone, Kathleen Ann

806 Avenida Pico Ste I
San Clemente, CA 92673-5693
(h) 949 498 7805
kamalone@cox.net

McGowan, Suzanne P

6824 Iron Oak Dr
Bakersfield, CA 93312-5047
(h) 661 393 5667
msracer99@aol.com

McNamee, Edith Geneva

(Wayne)
4216 Coronado Ave
Bakersfield, CA 93306-1727
(h) 661 871 1732
rejoicegen@juno.com

Paschall, Patricia B

(Jim)
4025 Canario St Unit 343
Carlsbad, CA 92008-6103
(h) 760 729 2787
bappip@sbcglobal.net

Paynter, Joan T (MCC)

606 Vista Verde Way
Bakersfield, CA 93309-2358
(h) 661 831 4598
(c) 661 331 7448
jpaynter99@yahoo.com

Peck, Susan

(Dana Gillespie)
41456 Balch Park Rd
Springville, CA 93265-9783
(h) 559 539 3606
(c) 559 799 9200
susan@gillespieag.com

Quiles, Emily

PO Box 712
Maricopa, CA 93252-0712
(c) 661 912 9066
rotorbabe373@aim.com

Robertson-Perry, Alice

Margaret (Mark)
2620 Silver Dr
Bakersfield, CA 93306-1040
(h) 661 873 2992
(c) 650 327 8946
paoflynglady@mac.com

Robinson, Dorothy Callahan

3815 Three Chop Ln SW
Roanoke, VA 24014-3033
(h) 540 985 9207
ellaonwings@aol.com

Saba, Elizabeth Garrard

(Jack)
3223 Pease Rose St
Bakersfield, CA 93311-2990
(h) 661 663 4067

Spencer, Priscilla H (L)

3201 Columbus St Apt 214
Bakersfield, CA 93306-2773
(h) 661 872 7662

Stephens, Anne B

(Keith)
351 Amberhill Ln
Bakersfield, CA 93308-9141
(h) 661 393 4360
amberhillanne@live.com

Stoeppler, Heidi

PO Box 1205
Fort Benton, MT 59442-1205
(c) 661 864 9883
hstppplr@gmail.com

Sullivan, Janice Allison

(Michael)
12240 Backdrop Ct
Bakersfield, CA 93306-9717
(h) 661 872 6501
(w) 661 834 6870
janice99@bak.rr.com

Talley-Sickles, Jacqueline M

(SS,CC) (Kurt)
7501 Meadows Of The Kern Dr
Bakersfield, CA 93308-9574
(h) 661 809 0711
(w) 661 873 1159
dalani97@sbcglobal.net

Webster, Donna Marie

(Fred)
16903 Tarina Ct
Bakersfield, CA 93307-9199
(c) 661 599 3050
adf332@excite.com

Wilson, Evelyn F

1806 Aspen St
Selma, CA 93662-4148
(h) 559 898 0168
(c) 559 907 0566
wilson233@att.net

Witmer, Naomi Ruth

4311 Palisades Cir
Bakersfield, CA 93308-6574
(h) 661 392 1208
(c) 661 912 6647

Bay Cities Chapter**Anaston, Natalie**

2209 D St
Sacramento, CA 95816-3027
(c) 650 766 1918
natalie.anaston@hotmail.com

Austin, Lynn Marie

(Max)
351 Tulare St
Brentwood, CA 94513-6368
(h) 925 634 6343
flyawaymom@hotmail.com

Barrera, Patricia Jean (AE)

(Jose)
3569 Milleford Ct
Pleasanton, CA 94588-3135
(h) 925 600 0260
(c) 925 989 5678
pattypilot@att.net

Barron, Judy Charlene

(Ben)
5716 Santa Cruz Ave
Richmond, CA 94804-5545
(h) 510 527 4830
(c) 510 517 8534
jcbarron@comcast.net

Bath, Jaspreet

4536 Shannondale Dr
Antioch, CA 94531-7703
jaspreet_bath@hotmail.com

Begley, Deborah

(Steve)
154 Santa Fe Ct
Vacaville, CA 95688-3558
(h) 707 447 9423
(c) 707 689 4720
dkbegley@gmail.com

Borth, Margaret

(Chris)
3280 Central Ave
Alameda, CA 94501-3109
(c) 916 743 1535
magijo7@yahoo.com

Brown, Julie Marie (AE)

(Nick)
1720 Pacific Ave Apt 9
San Francisco, CA 94109-2432
(c) 805 450 3924
juliemholst@gmail.com

Buzzell, Elizabeth Anne

(Donald McKenzie)
520 Galer St Apt 202
Seattle, WA 98109-3387
(h) 206 286 1287

Chan, Pat (L)

535 Albarmarle St
El Cerrito, CA 94530-3214
(h) 510 527 7498
(c) 510 734 9653
(w) 925 842 4363
chifflys@sbcglobal.net

Chang-Pryor, Janet Karen

1718 Clinton Ave
Alameda, CA 94501-4129
(h) 510 769 9625
(c) 510 917 5987
bonfete@pacbell.net

Cook, Maggie C (VC)
(Wayne)
6013 Campanula Ct
Newark, CA 94560-4522
(h) 510 797 0534
(c) 510 504 3706
maggiecd@msn.com

D'Amato, Maria (AE)
264 Brady St
Martinez, CA 94553-3582
(h) 925 229 5159
dapilot99@aol.com

D'Arcy, Kellie J
(John)
4819 W Carpenter Dr
Phoenix, AZ 85087-3002
(h) 623 551 9899
(c) 310 993 1675
kelliedarcy@hotmail.com

Dunn-Mangnall, Taya Ann (L)
(Steve)
555 Jean St Apt 417
Oakland, CA 94610-1978
(h) 510 428 2413
tayadunn@comcast.net

Earhart, Nancy Ann
701 W Poplar St
Stockton, CA 95203-2372
(h) 209 888 4102
(c) 916 708 7572
ngaviatrix@hotmail.com

Ecclesine, Amy
828 Euclid Ave
Berkeley, CA 94708-1306
(c) 505 501 2400
(w) 510 486 4670
amyecc@juno.com

Glennon, Rhonda
(Alan)
PO Box 3314
Daly City, CA 94015-0314
(c) 909 307 6364
rhondaglennon@gmail.com

Gray, Amber Lee (AE)
(Todd)
978 Esther Dr
Forestville, CA 95436-9770
(c) 707 553 7755
(w) 707 641 7109
amber@castles.com

Hatchett, Chantel (F)
5111 Telegraph Ave #117
Oakland, CA 94609-1925
(c) 415 504 5649
wingsofanaviator@yahoo.com

Hirtzer, Pam (F)
291 Scenic Ave
Piedmont, CA 94611-3416
(h) 510 652 1883
(c) 510 847 7115
pam.hirtzer@gmail.com

Holcombe, Katherine Elizabeth
(TC)
3 Admiral Dr Apt 469
Emeryville, CA 94608-1584
(h) 510 653 5188
(c) 510 220 8104
kathsbird@sbcglobal.net

Hudson, Lynzie (SC)
(Ben Patten)
3110 California St Apt A
Berkeley, CA 94703-2308
(c) 562 314 7184
lynziehudson@hotmail.com

Julian, Jennifer C
18682 W Cavendish Dr
Castro Valley, CA 94552-1735
(h) 510 581 3293
(c) 510 566 2323
jcjulian1@sbcglobal.net

Large, Nancy C
105 Elodia Cir
Napa, CA 94558-6908
(h) 707 257 8843
(w) 707 935 5335
nclarge@aol.com

Larsen, Anne
14 Hill Point Ave
San Francisco, CA 94117-3603
(h) 415 665 2071
(c) 415 378 8853
aslarsen@pacbell.net

Luna-Ostaseski, Carin
(Gabe)
1550 17th St
San Francisco, CA 94107-2331
(c) 917 517 9567
carincastillo@gmail.com

Malcomson-Young, Christine Sue
(Richard "Smockey")
35640 Fremont Blvd #436
Fremont, CA 94536-3420
(c) 909 614 3681
(w) 214 578 1253
av8trx2@aol.com

Mansel, Kristen Michele (AE)
384 Mill Rd
Martinez, CA 94553-4171
(h) 925 372 3899
kristenmansel@aol.com

Marggraff, Mary Jo
(Jim)
20 Toledo Ct
Lafayette, CA 94549-2954
(c) 925 878 9926
mjmmarggraff@gmail.com

McMahon, Catherine M
2101 Shoreline Dr Apt 297
Alameda, CA 94501-6206
(h) 510 865 5297
cmcmahon12a@gmail.com

McNally, Karen Lee
721 Spruce Ave
South San Francisco, CA 94080-2753
(h) 650 952 3460
(c) 415 828 4637
flynmac@earthlink.net

Moore, Joanna
PO Box 370366
Montara, CA 94037-0366
(h) 650 728 1633
(c) 650 201 5068
joannamoore54@gmail.com

O'Dea, Kelly Ann (AE,AECH)
1261 Hiller St
Belmont, CA 94002-2826
(h) 650 593 2588
(c) 650 722 2125
(w) 650 343 0733
kellyodea@att.net

O'Malley, Wendy D (AE,MCC)
(Michael)
1124 Broadway
Alameda, CA 94501-5306
(c) 510 757 5690
wendydomalley@yahoo.com

Paige, Sara (F)
Unlisted per Member Request

Pares, Agata
(Scott Blevins)
1435 Goleta Ct
Walnut Creek, CA 94597-2322
(h) 925 262 8229
(c) 510 207 1392
paresagata@gmail.com

Robinson, Ronda Renee
Unlisted per Member Request

Rubicam, Shannon
Unlisted per Member Request

Sandell, Renee (CC)
732 Estancia Way
San Rafael, CA 94903-3026
(h) 503 939 7378
lvtombike@yahoo.com

Schuyler, Marilyn Louise
(John Miller)
PO Box 1335
Discovery Bay, CA 94505-7335
(c) 703 675 8782
schuyler@schuyleraap.com

Smith, Kathryn
41071 Bernie St
Fremont, CA 94539-3899
(h) 510 623 8717
(c) 510 364 8717
ktmsmith2133@gmail.com

Stassinis, Martha George
1319 Blake St
Berkeley, CA 94702-2113
(h) 510 847 8488
(w) 510 267 7843
mstassinis@comcast.net

Strickland-Meads, Deirdre Noble (Rodger)
1207 Hampel St
Oakland, CA 94602-1111
(h) 510 531 6877
galav8r@yahoo.com

Tinsley, Jean J K (L)
30 Cowell Ln
Atherton, CA 94027-5943
(h) 650 462 1441
whirlygrls@aol.com

Wells, Joyce B (E)
(Joe Sheehan)
21 La Rosa Way
Larkspur, CA 94939-2072
(h) 415 924 2658
jflys@earthlink.net

Wilcox, Jennifer
(Mark Notash)
501 Filbert St
Half Moon Bay, CA 94019-2175
(c) 508 967 8000
jen.wilcox@stanford.edu

Yarbrough, Michele Emma
(AE) (Michael DeCastro)
342 Woodside Cir
Vacaville, CA 95688-2106
(h) 707 446 7633
(c) 707 628 6812
(w) 510 676 0724
beech5867@yahoo.com

Zedeck, Tracy Ellen (AE)
Unlisted per Member Request

Zeigler, Kristine
(Joe McCrossen)
1111 Roxie Ln
Walnut Creek, CA 94597-1806
(c) 650 580 2913
(w) 415 963 6614
kristine.zeigler@gmail.com

Borrego Springs Chapter

McCormack, Janice E
PO Box 4009
Carlsbad, CA 92018-4009
(w) 760 271 7716
sunsetred@cox.net

Coachella Valley Chapter

Ady, Barbara C
(Peter Fleischhacker)
113 Saddletree Rd
San Antonio, TX 78231-1542
(c) 210 863 8860
ladyady@me.com

Barrer, Mary Burgess
255 Saratoga St
Rancho Mirage, CA 92270-2843
(h) 760 324 2691
51.belowzero@gmail.com

Bertrand, Jeanine (MCC)
PO Box 1220
Palm Springs, CA 92263-1220
(h) 760 992 0559
(c) 760 408 6748
jbertrand1@dc.rr.com

Brown, Robin A (SC)
74665 Zircon Cir E
Palm Desert, CA 92260-2259
(c) 760 774 8578
robinabrown@earthlink.net

Chin, Donegal (F)
41090 Carlotta Dr
Palm Desert, CA 92211-3259
(h) 760 568 2899
(c) 760 219 5209

Cobarruviaz, Barbara
(Lou)
25 Calle Ardilla
Rancho Mirage, CA 92270-2247
(h) 760 770 7177
cobarruviaz@earthlink.net

Fleming, Darci
(Kevin)
11546 Stoney Brook Ct
Beaumont, CA 92223-8029
(c) 951 640 2346
dsmith@revironrealty.com

Hamilton, Carol A
(Ernie Griffes)
458 Citrus Ave
Imperial Beach, CA 91932-1110
(c) 951 541 1984
carol.ahamilton@yahoo.com

Hutson, Christina K
82227 Crosby Dr
Indio, CA 92201-7644
(h) 760 347 4490
(c) 818 489 0913
christinahutson@msn.com

Muench, Bonnie Jean
(AECH,CC,WC) (Konrad)
31207 G St
Ocean Park, WA 98640-5220
(h) 360 665 3815
(c) 360 789 3815
bkmuench@live.com

Murphy, Edythe Clair
8275 Stinson Blvd
Winnemucca, NV 89445-9583
(h) 775 623 5170
(c) 775 421 6441
clairmurphy4@gmail.com

Nelson, Peni Jo
PO Box 868
Morongo Valley, CA 92256-0868
(h) 760 363 7523
(c) 760 902 4681
pnelson@landmarkaviation.com

Sharp, Erika (TC)
73920 Grapevine St
Palm Desert, CA 92260-5515
(h) 760 341 9522
esharp1@earthlink.net

Snyder, Geraldine Marie
121 Vitoria Ln
Palm Desert, CA 92211-7002
(h) 760 776 5435
(c) 760 617 7556
francogeria@aol.com

Stanford, Barbara Ann (CC)
1934 S Divot Ln
Palm Springs, CA 92264-5813
(h) 760 324 3224
(c) 760 408 9403
bastianford49@hotmail.com

Coyote Country Chapter

Allen, Pamela S
5032 Via Playa Los Santos
San Diego, CA 92124-1553
(h) 858 254 3850

Bartz, Wendy (F)
39961 Pearl Dr
Murrieta, CA 92563-5414
(c) 330 323 1505
wendylb@gmail.com

Blakley, Kimlien Thi
(Richard)
5958 Camino Del Rey
Bonsall, CA 92003-3714
(h) 760 295 8323
(w) 760 439 6813
r.blakley@cox.net

Blasingame, Carol Ann
253 Glenview Ln
Hemet, CA 92545-3441
(c) 951 492 1047
n6528s@msn.com

Cooper, Joan Deere
(William)
1295 S Cawston Ave SPC 179
Hemet, CA 92545-9157
(h) 951 658 5181
(c) 951 663 2826
cdr.cooper@gmail.com

Cunningham, Tamara
(David)
1450 Riverstone Ct
Hemet, CA 92545-2171
(h) 951 487 8685
(c) 951 634 6165
flygirl172t@yahoo.com

Fleming, Judith
21030 Via Los Laureles
Murrieta, CA 92562-9130
(h) 951 677 2155
(c) 951 334 3434
fleming.j@verizon.net

Freeman, Teresa Lynn
22359 Boating Way
Canyon Lake, CA 92587-7913
(h) 909 244 3992
(w) 909 553 1989
skytree2003@yahoo.com

Fualautoalasi, Matootua
1956 Villines Ave
San Jacinto, CA 92583-6032
(c) 951 293 1213
lipine1988@hotmail.com

Hansen, Karol
(Richard)
32421 Larvotto Ct
Winchester, CA 92596-9032
(c) 951 834 3400
karolhansen@yahoo.com

LeMoine, Suzanne Marie (TC)
Unlisted per Member Request

McMahon, Mary G (CC)
(James)
30357 San Pasqual Rd
Temecula, CA 92591-1519
(h) 951 699 7494
(c) 951 760 8911
jimmary8484@verizon.net

O'Neil, Elaine
(Jack)
38200 Via Majorca
Murrieta, CA 92562-8547
(h) 951 894 1657
(c) 213 712 7944
(w) 213 300 7285
eobrazil@verizon.net

Wilson, Paula (VC)
(John)
31930 Daniel Way
Temecula, CA 92591-2129
(h) 951 693 5646
(c) 949 412 7285
(w) 951 694 1009
paula@paulawilson.com

Withell, Lynda (F)
(Wayne Flemington)
36120 Pourroy Rd
Winchester, CA 92596-9765
(c) 909 229 1764
ljwithell@dslextreme.com

Fresno Chapter

Anderson, Amy Ellen
(Ross)
19481 Diablo Rd
Madera, CA 93638-0308
(c) 559 706 7315
amy.e.thiel@gmail.com

Boling, Shirley (SC, TC)
(Wayne)
659 W Celeste Ave
Fresno, CA 93704-1812
(h) 559 431 0914
shirley.boling@sbcglobal.net

Bonnar, Jean-Marie
(David X)
6802 N Backer Ave
Fresno, CA 93710-4704
(h) 559 298 4170
(c) 559 259 2363
(w) 559 801 3273
jbonnar@comcast.net

Dal Pezzo, Angela Doris
(Peter)
71 Kittansett Loop
Henderson, NV 89052-6694
(h) 702 750 1006
(c) 559 696 4606
adalpezzo@comcast.net

Lund-Bell, Judith Lynne
4193 W Alluvial Ave
Fresno, CA 93722-9710
(h) 559 431 8877
(w) 559 261 4595
bellsjj@aol.com

May, Gloria Louise
1235 S Siskiyou Ave
Kerman, CA 93630-9124
(h) 559 846 8551
(c) 559 908 4269
gmayc182@sebastiancorp.net

McNamara, Kathryn M (L)
280 E Barstow Ave Apt B
Fresno, CA 93710-5041
(h) 559 439 0587

Morris, Benita (AE)
(Chester)
3030 N Van Ness Blvd
Fresno, CA 93704-5556
(c) 559 287 8653
morrisbenita@gmail.com

Vincent, Jamie K
9360 N Saint Martin Dr
Fresno, CA 93720-1472
(h) 559 434 8639
(w) 559 225 2602

Fullerton Chapter

Aguirre, Heide
8705 Marina Way
Garden Grove, CA 92844-4200
(h) 714 638 5535
(c) 714 307 3310
(w) 714 704 7977
impsbl1@pacbell.net

Bigham, Loretta J
PO Box 2673
Hemet, CA 92546-2673
(h) 951 766 7527

Bruha, Patti Lou (F)
(Suzanne Grandy)
1320 Greenview Dr
La Habra, CA 90631-2629
(h) 562 694 8035
(c) 562 619 4548
patti.bruha2@verizon.net

Delyser, Dydia Yvonne
Unlisted per Member Request

Ernst, Kim D (MCC)
(Dennis Umeda)
24336 Hilton Way
Laguna Niguel, CA 92677-3709
(h) 949 643 7813
(c) 714 308 1947
kernst1@earthlink.net

Flanary, Virginia
18771 Fairhaven Ave
Santa Ana, CA 92705-1204
(h) 714 639 2512
(c) 714 328 5646
vjnnary@aol.com

Garcia, Andrea P
Unlisted per Member Request

Glidden, Dana E (TC)
5875 Trinidad Way
Buena Park, CA 90620-1257
(h) 714 739 0803
(c) 714 932 3129
danaglidden@yahoo.com

Guetterman, Jennifer
2520 W Chanticleer Rd
Anaheim, CA 92804-5204
(h) 714 995 5639
(c) 714 328 3885
jenguetterman@yahoo.com

Holtson, Brittany (F)
23012 Felbar Ave
Torrance, CA 90505-2829
(c) 424 200 5365
brittany.holtson@hotmail.com

Jennings, Denise Evelyn
(AECH,CC) (Mike Blackstone)
541 Malvern Ave
Fullerton, CA 92832-1120
(c) 714 504 2748
(w) 714 522 7590 X 26
djennings@aircombat.com

Kingett, Kathie
807 West Rd
La Habra Heights, CA
90631-8057
(h) 562 691 8927
(c) 562 458 4651
kingett.kathie@gmail.com

LaFont, Cameron Y (F)
(Robert)
6747 E Waterton Ave
Orange, CA 92867-2405
(h) 714 974 3786
(c) 714 335 7007
(w) 714 521 3002
camlafont@gmail.com

Leach, June Adell
18802 E Joshua Tree Cir
Villa Park, CA 92861-1010
(h) 714 974 2052
junetlea@aol.com

Mena, Victoria
5823 Alta Ave
Whittier, CA 90601-3702
(h) 562 464 6001
(c) 562 832 6195
vikkimena@yahoo.com

Murthi, Prianca
2627 Tuscany Way
Fullerton, CA 92835-4224
(h) 714 257 0474
(c) 714 906 8297
prianca.murthi@gmail.com

Paoli, Sylvia Lee (L)
(Peter)
PO Box 635
La Mirada, CA 90637-0635
(h) 714 521 5333
(c) 714 273 4078
sylviapaoli@att.net

Porter, Bernadette Charmaine
(Steven)
4315 E Cornwall Ave
Orange, CA 92867-2193
(h) 949 390 7293
(c) 949 529 4899
charmaine@scsporter.com

Prewitt, Katherine E
206 S Pine Dr
Fullerton, CA 92833-3257
(h) 714 992 2969
(w) 714 447 7504
keprewitt@juno.com

Rhynard, Cheryl (F)
(Duane)
18158 Cari Ln
Yorba Linda, CA 92886-2306
(h) 714 777 4967
(c) 714 308 2575
cd@rhynard.org

Savage, Patricia
(Claude)
2393 Skyline Dr
Brea, CA 92821-4542
(h) 714 257 9952
(c) 714 349 5565
psavage42@gmail.com

Smith, Peggy Jeanne
(Scott)
118 Primrose Ave
Placentia, CA 92870-4851
(h) 714 524 5434
(c) 714 746 6073
pegysmith@aol.com

Strand, Heidi
177 S Trish Ct
Anaheim, CA 92808-1342
(c) 714 883 3526
drhstrand@mac.com

Tanabe, Jamie P (CC)
(Ted)
1093 E Avocado Crest Rd
La Habra Heights, CA
90631-8138
(h) 562 697 0955
(w) 562 691 7227
aviatrixjamie@gmail.com

Westerlin, Eleanor J (VC)
17841 Anna Marie Rd
Yorba Linda, CA 92886-5101
(h) 714 801 0454
(c) 951 808 9564
(w) 714 779 1432
ewesterlin@menardcorp.com

Imperial So-Lo Chapter

Bemis, Roberta Ann
PO Box 1293
Brawley, CA 92227-1293
(h) 760 344 7868
(w) 760 355 6226

Castaneda, Patricia Jean (VC)
(Manuel)
3988 John Vickers Ct
El Centro, CA 92243-6718
(h) 760 352 7491
(w) 760 339 7135
patcastaneda@roadrunner.com

Daughtry, Judith A (MCC)
PO Box 1602
El Centro, CA 92244-1602
(c) 760 752 1786
jaedh@aol.com

Dirian, Kathryn Marie
13776 Philadelphia St
Whittier, CA 90601-4425
(h) 562 698 8688
ddirian@aol.com

Douthitt, Iona Faith
1605 US Highway 86
El Centro, CA 92243-9757
(h) 760 352 3965
(c) 760 333 5122
faithdouthitt@yahoo.com

Gibson, Rhobertha H (TC)
(Donald)
PO Box 157
Brawley, CA 92227-0157
(h) 760 352 5200

Hurley, Marilouise (L,AECH,SC)
1108 W Evan Hewes Hwy
El Centro, CA 92243-7504
(h) 760 352 6496
(c) 760 540 1506

Keating, Carla
(Hugh)
1488 W Olive Ave
El Centro, CA 92243-2827
(c) 760 791 6962

Steward, Diana (CC)
(Paul)
PO Box 206
Imperial, CA 92251-0206
(h) 760 355 1888
(c) 760 337 0291
dianasteward@att.net

Strubeck, Frances F (L)
(Vern)
7632 W Starry Night Ln
Tucson, AZ 85743-5158
(h) 520 579 9684
(c) 520 490 3709
piperpilotoo@aol.com

Talbot, Sarah
2751 Sandalwood Dr
El Centro, CA 92243-3693
(h) 760 353 6108
(w) 760 336 3911

Westcott, Phyllis M
1228 Pepper Dr
El Centro, CA 92243-4302
(h) 760 352 2778

Woods, Marie L (L,SC)
(George Gardner)
10427 Susie Pl
Santee, CA 92071-4912
(h) 619 449 1614
(c) 619 840 3213
geo2mar@nethere.com

Inland Empire Chapter

Bemis, Susan M
(David)
23441 Oakrun Ln
Newhall, CA 91321-3450
(h) 661 259 6794
(c) 951 206 8626
(w) 661 222 2169
smbemis@ix.netcom.com

Goldmann, Aviva (F)
3021 Locust St
Riverside, CA 92501-2353
(c) 951 732 8449
agoldmann@gmail.com

Haase, Madeleine L
Unlisted per Member Request

Snodgrass, Amanda Quinn
18104 SE Grey Ave
Sandy, OR 97055-6326
(c) 503 680 5695
n1salamander@yahoo.com

Voll, Dorothe Anne (VC)
(Dennis)
922 Pathfinder Way
Corona, CA 92880-7746
(c) 909 223 5538
(w) 909 591 0766
dnd91wr@verizon.net

Whitson, Judy (TC)
20846 Kenoak Pl
Perris, CA 92570-7569
(h) 951 780 1978
(c) 909 226 6038
judyjwhitson@cs.com

Lake Tahoe Chapter

Brown, Lois C
3450 Herons Landing Dr
Reno, NV 89502-7789
(h) 775 857 2307
loisbr@charter.net

Hane, Marcia L
(William L)
PO Box 31450
Mesa, AZ 85275-1450
(h) 775 831 1291
(c) 480 832 8111
mlhane@aol.com

Lippert, Laurel Hilde (AE,SC)
(Tom)
PO Box 34009
Truckee, CA 96160-4009
(h) 530 587 2995
laurel@tahoewings.com

McClellan, Alanna Marie
(CC,TC,WC)
PO Box 5184
Incline Village, NV 89450-5184
(h) 775 831 4175
almakimc@aol.com

Northrop, Kimberlei Anne
(Derek Hanson)
12617 S Sherman Rd
Spokane, WA 99224-8239
(h) 509 448 0876
(c) 509 869 3576
nkimberlei@yahoo.com

Northrop, Patricia K
PO Box 250
Truckee, CA 96160-0250
(h) 530 587 3642
pnflynski@sbcglobal.net

Seymour, Bonnie Lee (L)
PO Box 20580
Reno, NV 89515-0580
(h) 760 458 5075
vacationcondos@yahoo.com

Seymour, Linda Claire
(Wayne B Cowie)
4620 Pannonia Rd
Carlsbad, CA 92008-3666
(h) 760 458 5075
lcseymour@hotmail.com

Yuke-Miller, Beverly Jo (VC)
(Craig)
PO Box 1075
Tahoe City, CA 96145-1075
(h) 530 583 1770
(c) 530 448 2326
bjyuke@icloud.com

Las Vegas Valley Chapter

Drayster, Sheila Anne
122 Twin Towers Ave
Las Vegas, NV 89123-3702
(h) 702 263 6798
sdrayster@aol.com

Fruehling, Gudrun Rogge
(Donald)
70 Innisbrook Ave
Las Vegas, NV 89113-1242
(h) 702 998 7430
(c) 702 769 8010
gudrunfruehling@mac.com

Gilliam, Frances I
(Marvin)
4278 Valley Spruce Way
N Las Vegas, NV 89032-2608
(h) 702 388 0581
(c) 406 403 3394
fgilliam99@yahoo.com

Hart, Liana Bruland (AE)
(Randy)
1338 Chorus St
Henderson, NV 89052-5713
(c) 702 809 3757
lbhart99@gmail.com

Hayes, Ashley Venida
Unlisted per Member Request

Hodgson, Elaine A
(Larry Hodgson)
9101 Alta Dr Unit 701
Las Vegas, NV 89145-8536
(c) 224 522 1031
eahodgson@itsgames.com

Lardeau, Anne Marie
(Bruce Carpenter)
216 Ultra Dr
Henderson, NV 89074-8340
(h) 702 570 7897
amlardeau@earthlink.net

McMillan, Marie E
(James Dr)
8374 Capovilla Ave Apt 218
Las Vegas, NV 89113-3305
(c) 702 217 8601
av8rx1@aol.com

Nance, Heather
Unlisted per Member Request

Pionske, Cathleen (F)
Unlisted per Member Request

Snaper, Kathleen M
(Alvin)
2800 Cameo Cir
Las Vegas, NV 89107-3213
(h) 702 870 8227
lvsnaper@hotmail.com

Taylor, Priscilla J
709 Spyglass Ln
Las Vegas, NV 89107-2046
(h) 702 870 3382

Thorpe, Gabrielle Anita (AE)
920 Contadero Pl
Las Vegas, NV 89138-4544
(h) 702 982 5457
(c) 602 690 8644
gabtalk@aol.com

Wood, Meagan
(Ryan)
229 Via Franciosa Dr
Henderson, NV 89011-0850
(c) 904 631 0195
meagwood@yahoo.com

Long Beach Chapter
Bardolph, Eileen L

(Alan Black)
4358 Cartesian Cir
Palos Verdes Peninsula, CA
90274-3938
(h) 310 541 5965
(c) 310 940 1488
eileen.bardolph@gmail.com

Chapman, Jodie

(Larry)
3301 Via Palomino
Palos Verdes Estates, CA
90274-1053
(h) 310 375 3563
(c) 310 480 6508
niapilot@cox.net

Churchill, Laurie U (CC)

(Robert Beckwith)
1400 Digger Pine Rd
Rescue, CA 95672-9506
(h) 530 350 5041
(c) 213 718 3182
(w) 562 388 7346
laurice.churchill@gmail.com

Clinton, Nancy Jean (AE)

2785 Pacific Coast Hwy Ste E
Torrance, CA 90505-7066
(h) 310 530 3337
nancy.clinton@sbcglobal.net

Crawford, Sharon R

(Donald)
221 Calle De Madrid
Redondo Beach, CA 90277-6716
(h) 310 378 6855
(c) 310 489 9760
captaincrawford@verizon.net

Critchell, Iris C (L)

(Howard)
1467 Lafayette Rd
Claremont, CA 91711-3412
(h) 909 624 2554
(c) 909 816 6858
aero@hmc.edu

Dilley, Joan E (L)

5614 Laguna Quail Way
Elk Grove, CA 95785-5709

Falstrom, Mary Treve

(Rich)
3021 Oakwood Ln
Torrance, CA 90505-7123
(h) 310 326 1550
(c) 310 621 0444
maryfalstrom@yahoo.com

Farmer, Constance Anne

PO Box 432
Rosamond, CA 93560-0432
(h) 661 754 0765
(w) 661 275 2376
cfarmer@antelecom.net

Gibson, M Rita (L)

13760 El Dorado Dr Apt 25G
Seal Beach, CA 90740-3848
(h) 562 596 5617

Griffith, Karen M

2436 E 4th St #232
Long Beach, CA 90814-1156
(c) 562 787 3773
karen.griffith2010@gmail.com

Harnett, Lenna G

(Laurence)
1959 Palacios Dr
San Pedro, CA 90732-4139
(h) 310 833 2111
(c) 310 483 6115
lenna.harnett@cox.net

Haselmann, Susan Keizer

3221 Ashby Ave
Las Vegas, NV 89102-1959
(h) 702 878 2033
yorkiemum@aol.com

Helf, Lesley

(Mark Sklow)
4802 Falcon Rock Pl
Rancho Palos Verdes, CA
90275-3732
(h) 310 377 7214

Howard, Linda (TC)

3518 W 224th St
Torrance, CA 90505-2618
(h) 310 326 0530
ldhoward2011@gmail.com

Hubbert, Stephanie (F)

Unlisted per Member Request

Ige, Lileila Kiyono

10349 Mattock Ave
Downey, CA 90241-3004
(c) 949 231 9375
lilyige@gmail.com

Jensen, Marilyn Anne

21436 Via Straits Ln
Huntington Beach, CA
92646-7530
(h) 714 963 3375
(c) 714 642 4356
flyprof@me.com

Jonsson, Joanna

2304 The Strand
Manhattan Beach, CA
90266-4318
(h) 310 546 3262
(c) 650 619 8108
jody.jonsson@gmail.com

Mettey, Bianca (MCC)

(Jorge)
254 Via Los Miradores
Redondo Beach, CA 90277-6760
(h) 310 791 0964
(c) 310 948 2349
bcmettey@mac.com

Miller, Colette Louise

(Richard)
1557 W Crone Ave
Anaheim, CA 92802-1302
(h) 714 772 2595
(c) 714 356 5669
mipmiller@sbcglobal.net

Miller, Vivian Grasby

(Christopher)
1625 E 2nd St
Long Beach, CA 90802-5951
(h) 562 437 2020
(w) 562 933 3003
vivum53@aol.com

Montoya, Nora

21223 Bolsa St
Carson, CA 90745-1509
(c) 310 935 6362
nimontoya@msn.com

Moskow, Kathleen May (L)

1560 Placentia Ave SPC F17
Newport Beach, CA 92663-2876
(c) 760 574 1567

Obedoza, Aileen Joy (F)
1035 E Appleton St Apt 2
Long Beach, CA 90802-3437
(c) 562 290 9001
aileen.obedoza@gmail.com

O'Brien, Anne (SC)
416 Calle de Castellana
Redondo Beach, CA 90277-6726
(h) 310 791 0128
(c) 310 569 3993
av8tus@gmail.com

Papayans, Sheila R
1528 Paseo Del Mar
Palos Verdes Estates, CA
90274-1852
(h) 310 373 7978
(c) 310 980 2504
sheila4fly@cox.net

Perdigao, Jennifer S (F)
(Alan)
1122 10th St
Hermosa Beach, CA 90254-4345
(h) 310 379 3609
(c) 310 613 0209
(w) 310 203 4812
jperdigao@tresslerllp.com

Phillips, Billie Kathryn
9514 W Oak Ridge Dr
Sun City, AZ 85351-2043
(h) 623 972 7640
(c) 623 208 3220
billiekathryn@gmail.com

Phipps-Alden, Margo Lovendale
(John)
30088 Avenida Tranquila
Rancho Palos Verdes, CA
90275-4515
(h) 310 541 2623
margolpa@aol.com

Rinehart, Terry London
(Robert)
110 Worcester Loop
Los Gatos, CA 95030-6322
(h) 408 395 2248
(c) 408 391 4932
tlrinehart@comcast.net

Smith, Carlene Marie
20122 Ingram Way
Torrance, CA 90503-2134
(h) 310 370 8804
(w) 310 370 5968
ladypylut@aol.com

Smith, Margaret Nichols
(Richard)
560 S Helberta Ave
Redondo Beach, CA 90277-4353
(h) 424 237 2980
(c) 310 408 2592
magsmith@gmail.com

Stewart, Debbie
(Don)
5888 Mossbank Dr
Rancho Palos Verdes, CA
90275-2100
(h) 310 375 2944
(c) 310 544 2062
debbiestewart23@verizon.net

Tan, Mardi (VC)
5610 Cerritos Ave
Long Beach, CA 90805-4725
(c) 562 235 6195
marditan@gmail.com

Wanamaker, Beverly (AECH)
4576 Royal Ridge Blvd
Las Vegas, NV 89103-5041
(h) 702 451 7217
(c) 702 271 2311
bevwan@embarqmail.com

Young, Kristen Suzanne
818 14th St Apt 5
Santa Monica, CA 90403-1744
(c) 310 562 3913
kristen.young@gmail.com

Los Angeles Palms Chapter

Becker, Robin (VC)
(Verne)
1607 Gates Ave
Manhattan Beach, CA
90266-7028
(h) 310 374 3633
robin4000@aol.com

Fast, Alison F
19850 8th Ave NW
Shoreline, WA 98177-2556
(h) 206 533 9046
(w) 206 533 9883
afast10@comcast.net

Lee, Tracey Marie
696 N Fern St
Orange, CA 92867-7311
(h) 714 538 5136

Olson, Patricia McKennon
(Roger)
243 Oceano Dr
Los Angeles, CA 90049-4123
(h) 310 476 5541
(c) 310 962 9190
ltpmo@aol.com

Robertson, Doris (L)
1911 California Ave
Santa Monica, CA 90403-4404
(h) 310 453 4360

Rosso, Connie Jean
(John)
7509 W 89th St
Los Angeles, CA 90045-3420
(h) 310 649 0955
connierosso@gmail.com

Tanzer, Rachel L
1626 Wilcox Ave Unit 555
Hollywood, CA 90028-6206
(c) 310 463 4996
rachel_tanzer@yahoo.com

Marin County Chapter

Amaral, Julia R
Unlisted per Member Request

Bertram, Meaghan (F,SC,WC)
313 Greenfield Ave
San Anselmo, CA 94960-2417
(c) 510 541 4955
meaghan.bertram@gmail.com

Cormia, Patricia H
(Neil)
52 Oak Valley Dr
Novato, CA 94947-1936
(h) 415 898 5024
pat@oblique.com

Currey, Gail Catherine
(Daniel Bannett)
95 Holstein Rd
San Anselmo, CA 94960-1203
(h) 650 562 9577
(c) 415 713 2311
gocurrey@comcast.net

Davis, Carolyn Walker (F,VC)
(James)
15 Covent Ct
San Rafael, CA 94901-1333
(c) 415 517 4939
(w) 415 457 0570
cwd@jps.net

Groves, Laura Margaret
(Matthew Rampton)
1356 Versailles Ave
Alameda, CA 94501-4720
(h) 510 769 0259
laura.groves@me.com

Kline, Nysa Wong
(Mark Flaming)
1420 Grand Ave
San Rafael, CA 94901-2235
(h) 415 454 5455
(c) 415 250 8731
nysakline@hotmail.com

O'Grady, Barbara Mary
Unlisted per Member Request

Palozola, Nancy
1011 Melaleuca Ln
Mill Valley, CA 94941-3724
npalozola@yahoo.com

Pickett, Cindy Lynn (TC)
(Don Dummer)
310 Grandview Ave
Novato, CA 94945-3506
(h) 415 897 7125
(c) 415 798 7136
clpickett@verizon.net

Pittelkow, Patricia R
(Joe)
6185 San Gabriel Pl
Rohnert Park, CA 94928-2842
(h) 707 585 3342

Royce, Susan (CC)
Unlisted per Member Request

Taylor, Valerie
(Michael)
1916 Whisperwood Way
Port Orange, FL 32128-6660
(h) 415 383 1272
(c) 650 400 4585
vtaylor@gmail.com

Military Internet Chapter

Beineke, Cheryl J (CC)
(Paul)
66 Westover Ave SW
Bolling AFB, DC 20032-7432
(h) 210 827 9461
f16c12@earthlink.net

Buehn, Cheryl N
(Torsten)
7 W Park
Universal City, TX 78148-5634
(c) 940 923 8879
cheryljohnston01@hotmail.com

Chigi, Camille Antonia
2346 Highway 33 Ste 301
Robbinsville, NJ 08691-1428
(c) 609 405 3617
bellachigi@yahoo.com

Cress, Jennifer Ann
(Alex)
11604 Blueridge Ct
Oklahoma City, OK 73162-2229
(h) 405 773 3194
(c) 405 246 5672
(w) 405 734 6420
cress.jen@gmail.com

Cronk, Janna Annette
PO Box 1080
Jacksonville, AR 72078-1080

Scott, Elizabeth Honor
(Chris)
PSC 2 Box 8579
APO, AE 09012-0035
(h) 843 810 2305
ehkinkade@yahoo.com

Stanton, Mary Ashley
857 Center Park St
Charleston, SC 29492-7569
(c) 719 930 1310
stantonma@yahoo.com

Yenchesky, Shannon L
5550 N Hollywood Ave
Whitefish Bay, WI 53217-5206
(c) 414 379 8148
shannon.yenchesky@gmail.com

Monterey Bay Chapter

Adelman, Gabrielle Ariadne
(WC)
1365 Meadowridge Rd
Corralitos, CA 95076-0356
(h) 831 728 0692
gigi@adelman.com

Arnold, Earline
(Deryck Nuckton)
3 Zaragosa Vw
Monterey, CA 93940-6082
(h) 831 373 6223
(c) 831 915 7590
2flyers@comcast.net

Bachman, Marjorie L
23 Karen Dr
Watsonville, CA 95076-0713
(h) 831 722 5138
(c) 513 307 7126
marjoriebachwoman@gmail.com

Barnett, Laura Ann
(Michael)
260 Jasmine Ln
Watsonville, CA 95076-6112
(h) 831 722 8491
(c) 831 334 6342
bassfly22@yahoo.com

Breien, Constance J
(Richard)
3515 Tanglewood Trl
Palm Harbor, FL 34685-1843
(h) 727 812 4269
cjbackeast@gmail.com

Bundgard, Olive Grainger
330 Woodside Dr Unit 114
Salinas, CA 93901-1841
(h) 831 784 1865

Chauvet, Sarah M
(Dan)
147 Mesa Verde Dr
Watsonville, CA 95076-0949
(h) 831 724 8256
(c) 831 359 3363
smchauvet@gmail.com

Contreras, Claudia Lilia (CC)
 1497 Constitution Blvd Apt 101
 Salinas, CA 93905-3817
 (h) 831 776 9972
 clic_80@yahoo.com

Crane-Bailey, Donna Gale
 (AE, AECH, TC)
 251 Aptos Beach Dr
 Aptos, CA 95003-4638
 (h) 831 688 9760
 (c) 831 818 3234
 donnacb210@sbcglobal.net

Dierolf, Carolgene
 (John)
 652 San Mateo Pl
 Salinas, CA 93901-3929
 (h) 831 422 2331
 carolgene99@gmail.com

Dieser, Anna Jo
 1715 E Alluvial Ave Apt 180
 Fresno, CA 93720-3602
 (h) 559 297 5275
 (c) 559 907 1140
 annajopilot@comcast.net

Driver, Melody Rose (F)
 470 Spencer St Apt 2
 Monterey, CA 93940-1752
 (h) 770 572 1548
 melody.driver@gmail.com

Dugger, Carolyn D
 (James)
 122 Melba Ct
 Soquel, CA 95073-2922
 (h) 831 476 8612
 (c) 831 345 1907
 (w) 831 475 1640
 cdugger@earthlink.net

Fagan-Smith, Barbara (F)
 (Colin)
 99 Mill Rd
 Santa Cruz, CA 95060-1612
 (c) 415 298 3411
 (w) 831 430 0170
 bfs@roico.com

Hadley, Celeste D (AE)
 215 Allerton St
 Santa Cruz, CA 95065-1303
 (h) 831 426 4640
 (c) 831 421 1121

Harmon, Kay Beverly
 344 Primavera Way
 Salinas, CA 93901-1759
 (h) 831 422 0327
 (c) 831 261 2079
 kaybharmon99@gmail.com

Harris, Leritha Marie
 2260 Capitola Dr Apt D
 Santa Cruz, CA 95062-3145
 (h) 831 464 1143
 leritha@yahoo.com

Hendrickson, Jeanne Marie
 (TC) (Robert)
 1071 Elkhorn Rd
 Royal Oaks, CA 95076-9200
 (h) 831 722 2287
 flyjaba@sbcglobal.net

Howard, Amber Spring (AE)
 (Adrian)
 122 Ponderosa Ct
 Santa Cruz, CA 95060-1012
 (c) 831 588 2015
 howard.amber@gmail.com

Jaime, Lupita (F)
 17943 Pesante Dr
 Prunedale, CA 93907-1510
 (h) 831 663 4910
 (c) 831 776 3450
 lupita.jaime777@gmail.com

James, Ellen Eisendrath
 (Paul)
 PO Box 1275
 Pebble Beach, CA 93953-1275
 (h) 831 625 1139
 (c) 831 601 8181
 e-james@att.net

Kendrick, Mona (SC)
 6726 Tustin Rd
 Salinas, CA 93907-8902
 (h) 831 663 0756
 (c) 831 229 9619
 mkendrick24@hotmail.com

Levandoski-Byers, Theresa L
 (George)
 PO Box 924
 Freedom, CA 95019-0924
 (h) 831 728 5511
 gbyers@earthlink.net

Losee, Bobbi Jo
 (Mark)
 3787 Hilltop Ct
 Soquel, CA 95073-2306
 (c) 651 470 8074
 bjlosee@yahoo.com

Nissen, Joanne
 31651 River Rd
 Soledad, CA 93960-9692
 (h) 831 675 3950
 ewesfly@aol.com

Nutter, Zoe Dell (L)
 986 Trebein Rd
 Xenia, OH 45385-9534
 (h) 937 427 9422
 zdln2014@outlook.com

Pratt, Sandra Lynn
 (Russell)
 4245 Canada Ln
 Carmel, CA 93923-8945
 (h) 831 625 2831
 carmelart@sbcglobal.net

Purvis, Susan
 53 San Carlos Dr
 Salinas, CA 93901-3007
 (h) 831 783 1827
 (c) 831 540 8756
 suepurvis08@yahoo.com

Roberts, Jody Shyann
 (Michael)
 1313 Shafter Ave
 Pacific Grove, CA 93950-5528
 (h) 831 596 3845
 (w) 831 624 1821
 jshyann@yahoo.com

Sabankaya, Jeanne (F)
 (Semih)
 101 Cardiff Ct
 Santa Cruz, CA 95060-2433
 (h) 831 423 6789
 (c) 408 439 8859
 (w) 408 289 1644
 jeannesabankaya@gmail.com

Sanchez, Ann Haile
 PO Box 152
 Olga, WA 98279-0152
 (w) 360 376 5696
 sanddollar@rockisland.com

Saylor, Mary Ross

(Scott)
7675 E Park View Dr
Tucson, AZ 85715-3564
(h) 520 505 8959
(c) 524 548 4486
mary@thesaylors.net

Serasio, Michaele Sharlene

1172 S Main St Apt 198
Salinas, CA 93901-2204
(c) 831 206 1417
(w) 831 772 1382
flynurse@aol.com

Smith, Deirdre (F)

(David)
PO Box 5237
Santa Cruz, CA 95063-5237
(h) 831 359 3719
ds@onedeirdre.com

Smith, Jill Dianne

1000 SW Vista Ave Apt 616
Portland, OR 97205-1136
(c) 831 234 0437
jillsmith@yoyodyne.com

Swartz, Lerma

(Eric)
434 Vista Del Mar Dr
Aptos, CA 95003-4832
(h) 831 662 1973
(c) 831 818 5091
lermas@cruzio.com

Talnick, Alice S (V,TC)

140 Dovewood Ln
Aptos, CA 95003-4705
(h) 831 688 8899
(c) 831 332 3549
atalnick@comcast.net

York, Patricia

135 Belmont St
Santa Cruz, CA 95060-2240
(h) 831 423 8681
aey1234@sbcglobal.net

Zehm, Laura Lynn

Unlisted per Member Request

Mt. Shasta Chapter**Boot, Barbara Joan**

(Bill)
1462 Link St
Corning, CA 96021-3047
(h) 530 824 5541
(c) 530 624 4357
bboot33@comcast.net

Brennan-Maxey, Margaret B

PO Box 341
Palo Cedro, CA 96073-0341
(h) 530 472 3294
(c) 530 515 0616
mbrennan9999@gmail.com

Brooks, Glee Ruth

Unlisted per Member Request

Crooker, Barbara Louise (G)

(Robert)
22452 Stagecoach Rd
Palo Cedro, CA 96073-9531
(h) 530 549 4275
(c) 530 515 7929
flylady@frontiernet.net

Dealey, Elizabeth Young

(Dave)
1810 Wildflower Dr
Medford, OR 97504-8543
(h) 541 957 6056

Decker, Laura

43 Parkhurst St.
Chico, CA 95928-6854
(c) 530 519 3630
l.decker90@yahoo.com

Erickson, Lois Ann

(E,AECH,MCC)
3577 Bridger Dr
Redding, CA 96002-2369
(h) 530 221 6958
(c) 530 949 9701
lois99pip@sbcglobal.net

Erwin, Monica K (F)

2445 Corona St
Redding, CA 96002-3405
(c) 702 556 2973
monierwin@gmail.com

Harman, Donna Lee

(Dennis)
PO Box 1545
Weaverville, CA 96093-1545
(h) 530 623 3200
(c) 530 410 1993
(w) 530 623 5517
donnalharman@gmail.com

Hofkin, Sabrina Marie

(Stephen)
8233 Muscat Ct
Redding, CA 96001-9576
(h) 530 247 7576
hofkinsm@aol.com

Jackson, Deborah

5250 Parkville Rd
Anderson, CA 96007-9736
(h) 530 365 5172
(c) 530 945 0000
debjackson@gmail.com

Jay, Heather (TC)

1 Roxbury Ct
Chico, CA 95973-8105
(h) 530 342 7394
(c) 530 624 7213
1967vw@gmail.com

Kerr, Susan K (CC)

3250 Cowgill Ln
Redding, CA 96003-0411
(h) 530 241 9000
(c) 530 917 0423
suekerr96003@yahoo.com

Lane, Lerose (F,VC)

(Roland Miller)
3160 Wisconsin Ave
Corning, CA 96021-9283
(h) 530 824 5223
(c) 530 356 8315
leroselane@gmail.com

Langston, Aimee (F,AE)

4316 Buckboard Lane
Dunsmuir, CA 96025-1802
(h) 530 500 1307
(c) 530 524 3285
aim4joy@gmail.com

Ostendorf, Julie Anne
(Donald)
3570 Greenstone Pl
Redding, CA 96001-1375
(h) 530 244 2513
(c) 534 227 5678
julieostendorf@vitalityforlife.com

Overton, Nancy (F)
(Eric Marshall)
PO Box 525
Shasta, CA 96087-0525
(c) 530 518 0715
nancy_overton@yahoo.com

Prigmore, Suann W
(Bill Duval)
3050 Carson Dr Apt 2
Redding, CA 96003-6820
(h) 530 722 9726
(c) 530 515 6723
suannp@sbcglobal.net

Schutte, Audrey M (L)
9187 Sugarloaf Dr
Redding, CA 96001-9763
(h) 530 246 9255
(w) 530 241 4204
cessna89h@gmail.com

Scott, Eleanore Hacking
(Lynton)
PO Box 100
Trinity Center, CA 96091-0100
(h) 530 266 3350

Streeter-Kempinski, Jan
(Steve)
575 Ellenburg Rd
Seneca, SC 29672-0511
(c) 864 557 0198
(w) 864 646 1786

Sutter, Ann Marie (AE)
(Bill)
6300 Silver Pine Way
Shingletown, CA 96088-9800
(c) 530 227 1343
bsutter@hotmail.com

Taylor, Donna Lou
(Howard)
877 Mercedes Ln
Redding, CA 96003-3786
(h) 530 247 1199
(w) 530 222 1200
donnataylor877@charter.net

Ward, Diana Madama (SC)
790 Pioneer Dr
Redding, CA 96001-0258
(h) 530 241 6451
(c) 530 941 9315
(w) 530 242 4604
teamward@c-zone.net

Watters, Lorrene D
(Gary)
1425 Winkle Dr
Chico, CA 95926-7718
(c) 530 891 3467
ldwatters@sbcglobal.net

Williams, Andrea Merrick
(Ken)
12039 Wanda Ln
Redding, CA 96003-8743
(c) 530 945 9234
drbdnz@gmail.com

Orange County Chapter

Abrams, Linda Tania
717 W 27th St
San Pedro, CA 90731-6507
(h) 323 394 2331
lasprite@cox.net

Allen, Beverleymae
827 Via Alhambra Unit B
Laguna Woods, CA 92637-4880
(h) 949 583 1208
(c) 949 230 2165
ballen@fea.net

Allen, Jennifer (F)
Unlisted per Member Request

Bassler, Letty Jane
79466 Cetrino
La Quinta, CA 92253-6585
(h) 760 564 9344
ljbassler@earthlink.net

Bates, Irene S
PO Box 43376
Kemp, TX 75143-8504
(h) 903 432 0026
(c) 817 713 7461
isb1954@att.net

Bennett, Carol Anne (SC)
(Stephen)
14 Westcliff
Laguna Niguel, CA 92677-2929
(h) 949 495 8052
(c) 949 212 5690
(w) 714 634 4233
aussiebennett@aol.com

Bradley, Heather (F)
27 Woodswallow Ln
Aliso Viejo, CA 92656-1205
(c) 949 540 3637
hbradley811@gmail.com

Briscoe, Trudy Mardele
(Bill Ruzgic)
34 Rivo Alto Canal
Long Beach, CA 90803-4047
(h) 562 434 9356
trudybill@aol.com

Casey, Suzanne Rhodes
(Thomas)
6 Amador
Newport Coast, CA 92657-1226
(h) 949 464 1258
(c) 949 400 9670
suzycaseySCA@aol.com

Cotman, Cheryl
500 1/2 Fernleaf Ave
Corona del Mar, CA 92625-2193
(c) 714 743 5487
cc@cherylcotman.com

Culp, Alexandria K H (F)
Unlisted per Member Request

Davis, Amy
(Don)
4895 Marblehead Bay Dr
Oceanside, CA 92057-3411
(h) 760 231 1670
(c) 949 702 1440
amyldavis@cox.net

DePue, Alexandra Nicole (F)
1732 Green Meadow Ave
Tustin, CA 92780-6661
(h) 714 734 9470
(c) 714 856 0843
alexdepue93@yahoo.com

Dillman, Lois

3445 S 176th St Unit 315
 Seatac, WA 98188-4047
 (c) 541 480 0976
 psalm751@gmail.com

Doddridge, Pamela

(Bill)
 11268 Amberdale Dr
 Tustin, CA 92782-4329
 (h) 714 389 2885
 (c) 714 651 6263
 pam.doddridge@gmail.com

Ehnenn, Helen

14642 Monroe St
 Midway City, CA 92655-1051
 (h) 714 897 6507
 (c) 714 313 3678
 hiflyer1@roadrunner.com

Eldridge, Linda Barker (AE)

5 Encore Ln
 Aliso Viejo, CA 92656-2810
 (w) 949 637 9763
 pianomate@cox.net

Ellis, Kiersten (F)

Unlisted per Member Request

Engard, Irene P (CC)

(Alan)
 931 Presidio Dr
 Costa Mesa, CA 92626-5609
 (h) 714 557 4323
 (c) 714 658 2624
 engards@aol.com

Garraffa, Marlene

355 Avocado St Unit A2
 Costa Mesa, CA 92627-5613
 (c) 714 878 6147
 magarraffa@sbcglobal.net

Gorman, Kelley L

(Andy)
 22321 Prairie Rd
 Lake Forest, CA 92630-4329
 (h) 949 458 1179
 (w) 949 349 9714

Grant, Madison

Unlisted per Member Request

Handrahan, Colleen Marie

8731 Adah St
 Garden Grove, CA 92841-1000
 (c) 714 757 2051
 (w) 714 774 2685
 cllnhandrahan@yahoo.com

Hengesh, Charlene D

(John)
 13 King Edward Ct
 Rancho Mirage, CA 92270-1620
 (h) 760 324 8692
 hengair2@aol.com

Hengsteler, Pamela Chesley

(AE) (David)
 906 Van Ness Ct
 Costa Mesa, CA 92626-2948
 (c) 714 713 4987
 (w) 949 852 8850
 pilotpam47@hotmail.com

Hill, Hilda A

9172 Parliament Ave
 Westminster, CA 92683-7429
 (h) 714 893 5484
 okiegirl1939@gmail.com

Horn, Esther F

(Jim)
 34092 El Contento Dr
 Dana Point, CA 92629-2666
 (h) 949 240 7577
 (c) 949 235 3320
 ehorn92629@cox.net

Hu, Bo (F)

768 E Lemon Swirl Dr
 Azusa, CA 91702-6298
 (c) 626 500 7501
 blairhubo@gmail.com

Hufnagel, Sarah (F)

Unlisted per Member Request

Jackson, Brenda E

(Mark French)
 15722 Clarendon St
 Westminster, CA 92683-6937
 (c) 714 617 5771
 bejmef@hotmail.com

Jensen-McMullin, Cynthia

(Donald)
 26895 Aliso Creek Rd Ste B659
 Aliso Viejo, CA 92656-5301
 (h) 949 643 1086
 cjmcnullin@gmail.com

Johnson, Melissa K (F)

PO Box 2908
 Seal Beach, CA 90740-1908
 (c) 562 276 5584
 girlmeant2fly@gmail.com

Kennedy, Emi Suzuki

(John)
 3821 Heather St
 Seal Beach, CA 90740-2922
 (h) 562 296 8657
 (c) 949 307 5265
 emikennedy@hotmail.com

Kinsbergen, Caroline Diane

3845 Farquhar Ave Unit 301
 Los Alamitos, CA 90720-2013
 (c) 714 814 5142
 (w) 714 816 5162
 caroline@kinsbergen.tv

Kohler, Mary B

1047 W 150 North Cir
 Saint George, UT 84770-8005
 (h) 435 674 9413
 (c) 714 318 4814
 flyinlass@infowest.com

Krunich, Adrienne

Unlisted per Member Request

Lewis, Skylar

289 23rd St
 Costa Mesa, CA 92627-1809
 (c) 714 580 9600
 slewis@thacher.org

Liddell, Melody

Unlisted per Member Request

Lindstrom, Marikay

(Bill Linder)
 708 Montclair Dr
 Santa Paula, CA 93060-1659
 (h) 805 525 1321
 (c) 510 305 3279
 flyhink@gmail.com

Luthin, Melinda Marie

PO Box 417
 Corona Del Mar, CA 92625-0417
 (h) 949 521 1191
 (w) 949 673 1161
 beg2625@gmail.com

Mauthe, Marci A

13186 Indian Springs Rd
Caliente, CA 93518-2896
(h) 661 867 2755

McFall, Shirley

2937 W Skywood Cir
Anaheim, CA 92804-2062
(c) 714 794 7889
smcfall@ix.netcom.com

McWilliams, Robin

(Mike)
11561 New Zealand St
Cypress, CA 90630-5728
(h) 714 893 4904
(c) 714 270 9441
robinsmorningglory@yahoo.com

Mearsch, Madeline Louise

3700 Willow Creek Rd
Prescott, AZ 86301-3721
(c) 714 767 4252
maddylm@hotmail.com

Mensa-Wood, Ewurabena

Unlisted per Member Request

Meredith, Jessica Lynn

3302 Cortese Dr
Los Alamitos, CA 90720-4306
(c) 562 676 6953
jessicameredith333@gmail.com

Mizell, Pamela A

695 Cliff Dr
Laguna Beach, CA 92651-1406
(h) 949 290 2985
(w) 949 660 7126
pam@mizell.name

Murray, Patricia Jo

(Peter)
9882 Effingham Dr
Huntington Beach, CA
92646-7328
(h) 714 968 6779
(c) 714 293 0655
patty99@socal.rr.com

Myers, Diane Rumble

(Ralph)
533 W Avenida de Los
Lobos Marinos
San Clemente, CA 92672-4365
(h) 949 492 2510
(c) 949 233 0600
myers533@earthlink.net

Nobles, Kimberley G (F)

19421 Sierra Chula Rd
Irvine, CA 92603-3808
(c) 949 878 2317
knobles@cox.net

Oakes, Lianne Rene

1400 Quail St Ste 220
Newport Beach, CA 92660-2787
(c) 714 785 9262
loakes6061@aol.com

O'Brien, Adrienne Lucyle

(Patrick)
PO Box 176
Mariposa, CA 95338-0176
(h) 209 966 7992
adepat@sti.net

Olson, Christine M (F)

Unlisted per Member Request

Park, Sandra L

(Bill)
125 S 56th St Unit 60
Mesa, AZ 85206-1560
(h) 480 820 5429
(c) 714 797 2456
(w) 602 685 3748
atc.sandra@cox.net

Paul, Therese Ann

Unlisted per Member Request

Prentiss, Patricia Noyes (E)

1024 Bayside Dr # 173
Newport Beach, CA 92660-7462
(c) 951 533 3341
patprentiss@aol.com

Qi, Chunmei (F)

389 S Glendora Ave
Glendora, CA 91741-6214
(h) 626 586 9365
xinyiwell@gmail.com

Reifel, Savndra

Unlisted per Member Request

Rinebold, Andrea Averyt

2103 Ostrom Ave
Long Beach, CA 90815-3528
(c) 714 420 6503
arinebold@gmail.com

Sammi, Kaldip Kaur (F)

(Jas Singh MD)
19 Observatory
Newport Coast, CA 92657-1639
(h) 949 715 0886
(c) 443 629 9048
ksingh7789@aol.com

Schafer-McCoy, Julie M

(Jack)
5001 Birch St
Newport Beach, CA 92660-2116
(h) 949 509 7705
(c) 949 422 2819
(w) 949 474 0619
julie@juliemccoylaw.com

Siegfried, Patricia Kay

(Alan)
145 Avenida Victoria Apt A
San Clemente, CA 92672-1901
(h) 949 481 5129
ocsunset99@gmail.com

Stulik, Christine Marie

PO Box 1080
Homewood, CA 96141-1080
(h) 530 525 4898
(c) 530 386 0819
christinestulik@aol.com

Tierney, Carol Jean

(Roger)
22135 Pheasant St
Lake Forest, CA 92630-1845
(h) 949 699 2413
(c) 949 422 2413
rrierney@earthlink.net

Titterington-Machado, Diane Marie (MCC)

(Rod Machado)
PO Box 6030
San Clemente, CA 92674-6030
(h) 949 498 2498
twedilfee@gmail.com

Todd, Eleanor Lucille (AECH)

4703 Seashore Dr
Newport Beach, CA 92663-2523
(h) 949 548 7890
skybum1@att.net

Valdez, Rebecca Ann (VC)
(Frank)
8221 E Birch Tree Ln
Anaheim, CA 92808-2322
(c) 714 306 2329
fxala@hotmail.com

Van Velzer, Mary Louise
(Vince)
12151 Dale Ave Apt D110
Stanton, CA 90680-3847
(h) 714 971 6744
hiflylady@roadrunner.com

Vanderpool, Celia C (AE)
113 Avenida Barcelona
San Clemente, CA 92672-4245
(c) 949 547 0565
celiavanderpool@gmail.com

Vaughn, Karen (F)
(Jeff)
13551 Fairmont Way
Tustin, CA 92780-1808
(h) 714 731 8592
math_fam@hotmail.com

Ward, Barbara Goode (AECH)
PO Box 11833
Costa Mesa, CA 92627-0833
(h) 949 548 1347
(c) 949 293 2012
bgoode1@sbcglobal.net

Wilske, Arlene G
(Rod)
24696 Priscilla Dr
Dana Point, CA 92629-1030
(h) 949 488 2730
awilske@cox.net

Wilson, Lena (TC)
5715 E Stillwater Ave Unit 8
Orange, CA 92869-3151
(h) 657 221 0106
(c) 714 470 0140
lenawilson12@hotmail.com

Palomar Chapter

Ashton, Valerie (F)
3019 Andorra Way
Oceanside, CA 92056-3229
(c) 760 405 7005
val.ashton@gmail.com

Clifford, Royce Ellen
(Brendan)
270F N El Camino Real #294
Encinitas, CA 92024-2856
(h) 619 876 0477
cdravtx@gmail.com

Crozier, Penthea
(Paul Chek)
380 S Melrose Dr Ste 415
Vista, CA 92081-6655
(c) 619 666 4474
(w) 760 477 2620
pennycrozier@gmail.com

Felker, Kathleen Mary (VC)
Unlisted per Member Request

Gartman, Robin J (CC,WC)
(Wheeler North)
2725 Anta Ct
Carlsbad, CA 92009-5804
(h) 760 931 0546
(c) 760 703 8817
(w) 619 758 2327
rgarthor@cs.com

Gearin, Meagan
959 Melaleuca Ave Apt E
Carlsbad, CA 92011-3861
(c) 760 470 4711
goddessinflight787@gmail.com

Gillies, Glen Judith (TC)
PO Box 3381
Rancho Santa Fe, CA
92067-3381
(h) 442 888 4041
(c) 858 349 5587
glenjg2003@yahoo.com

Haskins, Nena Jo (SC)
PO Box 1907
Rancho Santa Fe, CA
92067-1907
(h) 858 756 5016
(c) 858 395 5026
nenaslaw@gmail.com

Lanz, Janette (VC)
2912 Cliff Cir
Carlsbad, CA 92010-7057
(c) 760 450 7448
jlanz22@hotmail.com

McBeth, Jennifer
1727 Hygeia Ave
Encinitas, CA 92024-1136
(c) 530 574 7881
mcbeth.jenn@gmail.com

Meadows, Kari Ember
PO Box 180016
Coronado, CA 92178-0016
(h) 619 922 0007
wingsaloft@earthlink.net

Parker, Roxanne Katherine
3633 Nettle Pl
Fallbrook, CA 92028-8676
(h) 760 731 0750
(c) 760 521 8663
diverkparker@gmail.com

Rosado, Laura D
(J Alonzo)
1410 Stonegate Ct
Gardnerville, NV 89410-7622
(c) 760 533 3204
laura@glds.com

Phoenix Chapter

Amundsen, Jennifer Jo
1377 E Florence Blvd Ste 151
Casa Grande, AZ 85122-5357
(h) 480 471 3439
(c) 480 239 2269
imsunshn@yahoo.com

Baier, Marguerite
(Joe Horvath)
13601 N 76th St
Scottsdale, AZ 85260-4027
(h) 602 476 1947
(c) 480 318 6165
phx99chairmb@cox.net

Balestrino, Marcia A
(Charles Emery)
4815 E Carefree Hwy 108-620
Cave Creek, AZ 85331-4723
(h) 602 795 3123
(c) 480 236 8236
mbalestrino@att.net

Barrett, Barbara McConnell
(Craig)
4617 E Ocotillo Rd
Paradise Valley, AZ 85253-4032
(h) 602 840 1511
(w) 602 840 7439
bb@barbarabarrett.com

Barron, Paula Jane

(David)
8150 N 104th Ave
Peoria, AZ 85345-7508
(c) 602 885 3221
(w) 602 938 3638
pjfllys56@cox.net

Bonesteel, June

2827 E Marco Polo Rd
Phoenix, AZ 85050-3518
(h) 602 569 1296
(w) 602 569 0200
june@junebonesteel.com

Coffey, Bonita

(Ky)
14245 S 48th St PMB 171
Phoenix, AZ 85044-6470
(c) 480 363 7326
rtww2k@gmail.com

Consolino, Helen Sherwin

(AEC,VC) (Chris)
1950 W Park Pl
Chandler, AZ 85224-9037
(c) 480 577 7451
helenconsolino@gmail.com

Cooper, Rebecca Lauren

10736 Balsam Creek Ave
Las Vegas, NV 89144-4412
(h) 702 541 8255
(c) 702 501 4297
rlcooper2011@gmail.com

Davis, Audree (F)

Unlisted per Member Request

Donaldson, Patricia Ring (L)

5601 E Monterosa St
Phoenix, AZ 85018-4645
(h) 480 945 8031
pmjrd1621@aol.com

Dyer, Angela

3548 E Juanita Ave
Gilbert, AZ 85234-2249
(c) 480 620 9827
azify150@yahoo.com

Dykema, Deborah L

20045 N 19th Ave Bldg 9
Phoenix, AZ 85027-4252
(w) 602 978 1555

Farley, Theresa L (AE)

1621 S Apollo Dr
Chandler, AZ 85286-6839
(c) 480 313 9288
theresa.l.farley@gmail.com

Flaspohler, Melissa

Unlisted per Member Request

Franklin, Evelyn Ruth

Unlisted per Member Request

Fryer, Stephanie (AE)

PO Box 30864
Phoenix, AZ 85046-0864
(h) 602 354 2662
73steph@cox.net

Giffin, Kylie

23378 Camellia Ln
Murrieta, CA 92562-2229
(h) 951 894 4267
(c) 951 704 2527
kylie.giffin95@gmail.com

Gimbel, Ashlie Montague

(Daniel)
5614 E Monte Cristo Ave
Scottsdale, AZ 85254-1891
(h) 602 404 0049
(w) 602 625 9411
amgimbel@aol.com

Grekowicz, Danielle

3420 S Ambush Pass Rd
Gilbert, AZ 85297-7915
(c) 602 459 6416
daniellegrekowicz@gmail.com

Gross, Deborah

Unlisted per Member Request

Halloran, Sherlyn Denise (AE)

(Michael)
408 W Adamanda Dr
Phoenix, AZ 85086-2401
(h) 623 486 7255
(c) 623 363 6577
beenflying1979@gmail.com

Hannah, Carol M

(Howard)
22201 E Vallejo St
Queen Creek, AZ 85142-9051
(h) 480 882 1879
(w) 480 227 3193
flyn2@msn.com

Hanson, Catherine A

(James)
10914 W Monte Vista Rd
Avondale, AZ 85392-5457
(h) 623 478 9860
(c) 623 512 6399
catherinehansonaz@earthlink.net

Harper, Sue Mapp

4814 N 35th St
Phoenix, AZ 85018-3475
(h) 602 955 7185
sharper14@cox.net

Haskins, Mardell D

2345 E Main St Lot 107
Mesa, AZ 85213-9117
(c) 435 256 2219
mardell99@gmail.com

Hausteen, Karen Grace

(Rocky Harvey)
1029 E Rockwood Dr
Phoenix, AZ 85224-2939
(h) 623 234 3558
(c) 760 898 6641
khausteen@gmail.com

Hedrick, Sydney (F)

3778 E Morrison Ranch Pkwy
Gilbert, AZ 85296-1818
(h) 480 277 7377
sydney.hedrick@gmail.com

Hinnant, Robyn Lynn

1905 N Evergreen St
Chandler, AZ 85225-7923
(c) 954 651 3850
robyn_hinnant@hotmail.com

Holcomb, Katrina

7792 W Running Bear Dr
Tucson, AZ 85743-1106
(h) 520 744 2545
(c) 520 954 1235
hkatrina9@gmail.com

Holm, Audine Lynn (MCC)

(Michael John)
10755 W Belmont Ave
Glendale, AZ 85307-1727
(h) 623 872 1877
(c) 623 451 9614
deezapilot@cox.net

Holtzen, Jacqueline

Unlisted per Member Request

Howard, Stacy

41695 N Coyote Rd
Queen Creek, AZ 85140-9685
(h) 480 987 9165
stacykhoward@msn.com

Huffman, Cindy Jean

(Paul Esterly)
14050 W Van Buren St #109
Goodyear, AZ 85338-1228
(c) 623 217 7772
cindyesterly@cox.net

Hunter, Marsha

600 N 4th St Apt 844
Phoenix, AZ 85004-4639
(c) 612 760 9489
marsha@marshahunter.com

James, Barbara J

(Michael Saperton)
PO Box 31718
Phoenix, AZ 85046-1718
(c) 602 885 8300
wmnflytoo@yahoo.com

Johnson-Ramirez, Emily Elena

(F,CC)
449 E Wasatch Way
Park City, UT 84098-5513
(c) 801 898 3135
emily_elena88@msn.com

Kavanagh, Kiara (F)

3700 Willow Creek Rd #7335
Prescott, AZ 86301-3721
(c) 951 795 8794
kiara.kavanagh@aol.com

LaBarbera, Tammy Ann

219 Malibu CV
Bonita Springs, FL 34134-8536
(c) 480 335 9556
tammycanfly@gmail.com

LeSueur, Diana Marcene (AE)

19902 E Carriage Way
Queen Creek, AZ 85142-4907
(c) 480 540 7344
(w) 480 472 8480
dmlesueur@gmail.com

Lintala, Tejanita (F)

Unlisted per Member Request

Lucas, Karen (F)

(Stephen Clarke)
723 W Moon Valley Dr
Phoenix, AZ 85023-6234
(h) 602 993 6189
(c) 301 748 4093
kptl54@yahoo.com

Lykins, Sarah Kathleen

(Jacob Ramirez)
3501 N 105th Ln
Avondale, AZ 85392-4433
(c) 480 823 9141
lykinss@my.erau.edu

McNeil, Judy

(Scott McNeil)
23221 N 20th St
Phoenix, AZ 85024-7596
(c) 407 489 5735
judy.is@live.com

Mehrtens, Lynn

(Donald)
18650 N 91st Ave Unit 2001
Peoria, AZ 85382-7764
(h) 623 374 2889
(c) 602 527 2498
kovacicaz@hotmail.com

Meldrum, Emily (F)

7753 E Decatur Cir
Mesa, AZ 85207-6636
(c) 480 395 2199
emiwreee@gmail.com

Moss, Cara Jean

8507 S 31st Way
Phoenix, AZ 85042-8251
(h) 602 426 0816
(c) 602 380 7855
(w) 480 839 0334
cara.moss@edwardjones.com

Muirhead, Anne Zaboglio

(James)
10847 W Olive Ave Apt 1050
Peoria, AZ 85345-9207
(c) 903 421 4701
annegenoa@hotmail.com

Myers, Margot Abbie (TC)

(Gordon Helm)
802 W Augusta Cir
Phoenix, AZ 85021-7129
(h) 602 606 2228
(c) 480 773 3118
margot@chezmyers.com

Nicholson, Connie

7226 W Saint Charles Ave
Laveen, AZ 85339-5053
(c) 949 701 8862
connie.nicholson@gmail.com

Nolan, Lisa D

(Patrick)
9290 E Thompson Peak Pkwy
Unit 147
Scottsdale, AZ 85255-4509
(h) 480 563 3237
(c) 480 577 0357
(w) 480 563 3300
ldn.nmm@gmail.com

Ortiz, Brittany

1480 E Pecos Rd Apt 3022
Gilbert, AZ 85295-1845
(c) 678 234 3323
brittanyasu@hotmail.com

Palmas, Gabrielle Francesca

(AE)
4682 W Harrison St
Chandler, AZ 85226-2092
(c) 619 322 3277
gabrielfies@gmail.com

Paulus, Jean

(Ralph)
9967 N 94th Ln
Peoria, AZ 85345-4330
(h) 623 979 3115
iamstardust00@cox.net

Perkins, Peggy J (AE)

(Larry)
4300 W Jupiter Way
Chandler, AZ 85226-3715
(c) 480 703 2625
poohplane@hotmail.com

Perry, Karen

6681 E Arroyo Verdi Rd
Gold Canyon, AZ 85118-1915
(c) 602 463 5001
2010kperry@gmail.com

Prante, Suzette

(Matt)
1611 E Maddock Rd
Desert Hills, AZ 85086-6454
(c) 602 615 9255
suzettelcp@gmail.com

Reis, Mary Ann

16218 S 37th Way
Phoenix, AZ 85048-7300
(c) 602 625 8064
nrd320gal@gmail.com

Richardson, Nancy Jean

(Paul)
7931 E Sierra Morena Cir
Mesa, AZ 85207-1143
(h) 480 981 4002
(c) 602 617 0433
njraw320@aol.com

Rieck, Jeanne (AE)

(Van Adkins)
424 S Gibson St
Gilbert, AZ 85296-2243
(c) 480 204 8097
propeller.jr@gmail.com

Rogers, Nancy Jean

(Victor Hannig)
7829 E Medina Ave
Mesa, AZ 85209-5080
(c) 480 390 9166
mshottair@cox.net

Ross, Allison

5342 E Sahuaro Dr
Scottsdale, AZ 85254-4778
(c) 480 229 8782
alliross3@gmail.com

Ross, Victoria

(Burr)
5342 E Sahuaro Dr
Scottsdale, AZ 85254-4778
(h) 480 443 9688
(c) 602 321 5690
vbross@cox.net

Rowley, Ginger Emily

2727 S Santa Rita Way
Chandler, AZ 85286-5692
(h) 480 773 7144
gingerrowley@hotmail.com

Rydstrom, Miranda

(Bijan Maleki)
2402 E 5th St Unit 1561
Tempe, AZ 85281-5154
(c) 605 381 0172
miranda.rydstrom@gmail.com

Saettone, Marina (AE)

6557 E Sugarloaf St
Mesa, AZ 85215-9787
(c) 602 538 5069
marinasaettone@gmail.com

Saperstein, Linda G

(Brant)
1244 E Rosemonte Dr
Phoenix, AZ 85024-2921
(h) 623 266 2554
(c) 602 319 9298

Schey, Marilyn

2574 W Brilliant Sky Dr
Phoenix, AZ 85085-5080
(c) 602 881 0708
marilynschey@gmail.com

Sims, Velvet P (F)

(Kyle)
42482 W Almira Dr
Maricopa, AZ 85138-1375
(c) 828 244 2374
farmngal@gmail.com

Smith, Courtney E (AE)

4829 E Sunrise Dr
Phoenix, AZ 85044-1208
(c) 937 408 6439
courtneyschung@gmail.com

Stassen, Janet L

(Michael)
14807 E Lookout Ledge
Fountain Hills, AZ 85268-6408
(c) 480 221 9109
flygrl1@rocketmail.com

Stewart, Stephanie

PO Box 1328
Las Cruces, NM 88004-1328
(h) 575 541 0170
(c) 575 405 3620
sstewart@usa.net

Stultz, Janet M

8175 E Evans Rd Unit 15002
Scottsdale, AZ 85267-5076
(c) 480 828 3297

Swain, Kathleen Lea

(Scott)
729 Community Dr
New Braunfels, TX 78132-3593
(c) 480 452 8956
katpilot@gmail.com

Terpstra, Denise

(James)
9823 W Irma Ln
Peoria, AZ 85382-2297
(h) 623 322 0762
atpladypilot@cox.net

Thomas, Leah (F,SC)

5345 E Van Buren St Unit 142
Phoenix, AZ 85008-6792
(c) 480 310 2204
flyleah@yahoo.com

Tobey, Carole Ann

(Bill)
7035 E Hearn Rd
Scottsdale, AZ 85254-3418
(h) 480 998 9619
(c) 602 400 0059
tobey77b@cox.net

Turken, Dian R

Unlisted per Member Request

Waskowski, Kayla

Unlisted per Member Request

Weiss, Sharon

(David)
6205 E Cholla Ln
Paradise Valley, AZ 85253-6975
(h) 480 949 6525
(c) 480 390 8760
sharon@weissshouse.org

Wyrick Beulen, Helen M (VC)

(Brian)
5225 E Elmwood Cir
Mesa, AZ 85205-5425
(h) 480 981 8830
(c) 405 540 3609
hwbwheels@msn.com

Yerian, Judy Bovenkamp

(Richard)
4566 E Nightingale Ln
Gilbert, AZ 85298-5329
(h) 480 759 0599
(c) 602 751 9814
judyphx99@outlook.com

Placer Gold Chapter**Barhydt, Stacey Louise (WC)**
(Andrew)

1000 Robbers Ravine Rd
Colfax, CA 95713-9481
(c) 530 228 4725
sbarhydt@yahoo.com

Bell, Susan J

(Tom Hallendorf)

5500 Spanish Rye Diggins Rd
Georgetown, CA 95634-9338
(h) 530 333 1817
(c) 916 300 5674
sjobell@hotmail.com

Bowser, Carol J (AECH)

(Tim)

16670 Little Doe Ln
Cottonwood, CA 96022-9668
(h) 530 347 5330
(c) 916 677 7894
kootz910@hotmail.com

Brewer, Darcy

652 Oldham Ln
Newcastle, CA 95658-9365
(c) 916 517 0717
(w) 530 889 0506
darcybrewer@gmail.com

Clark, Julie E

2924 Boeing Rd
Cameron Park, CA 95682-7822
(h) 530 677 0634
(c) 916 812 3428
julie@julieclarkairshows.com

Doty, Lisa Marie Pettit

(Brian)

12290 Westwood Dr
Auburn, CA 95603-6300
(c) 916 710 1254
flight@pixelscrimmage.com

Dwelle, Peggy L

(Tom)

1420 Shadow Mountain Ct
Auburn, CA 95602-7607
(h) 530 878 9009
(c) 530 305 9101
peggy@4flyers.com

Dzyndra, Natalia (F)

6426 Cedar Ranch Dr
Citus Heights, CA 95621-5623
(c) 916 316 8973
natalka29@yahoo.com

Franklin, Susan

(Stephen)

1945 Johnson Ranch Dr
Roseville, CA 95661-3721
(h) 916 786 7738
sflyfranklin@sirewest.net

Hukill, Lorraine M

15954 Wolf Mountain Rd
Grass Valley, CA 95949-7411
(h) 530 477 7165

Klein, Mary Lou (VC)

(Howard)

11130 Pittsburg Mine Rd
Nevada City, CA 95959-3441
(h) 530 271 2252
(c) 530 263 7836
marylou@farvue.com

Lockerbie, Merrilyn B (CC)

(Donald)

2195 Hilldale Rd
Meadow Vista, CA 95722-9515
(h) 530 878 6029
mer878@hotmail.com

Massie, Jill

14028 Colfax Hwy
Grass Valley, CA 95945-7943
(c) 916 877 5455
jbmassie@gmail.com

Meiners, Jennifer Lea

(SC, MCC)

2007 Country Villa Dr
Auburn, CA 95603-9004
(h) 530 885 9597
(c) 530 277 3883
jennifermeiners@juno.com

Meredith, Tammy (F)

PO Box 608

Applegate, CA 95703-0608
(h) 530 878 6999
(c) 530 613 2963
(w) 916 376 2237
kittycaver@icloud.com

Paddeck, Jeraldine L

(George)

1287 Poplar Ln
Lincoln, CA 95648-1673
(h) 916 645 9172
jerngeorge@sbcglobal.net

Pemberton, Melissa Dawn

(Rex)

PO Box 908
Groveland, CA 95321-0908
(h) 412 559 8284
melissa@sportsgal.com

Schrader, Corinne Elizabeth (L)

(James)

3458 Parker St
Rocklin, CA 95765-1765
(h) 916 624 3279
schrader@starstream.net

Sutherland, Karen Kay

7847 Jon Way
Granite Bay, CA 95746-9544
(c) 916 705 6902
sutherlandkaren39@yahoo.com

Van Howd, Nancy Earlene

(Douglas)

PO Box 5706
Auburn, CA 95604-5706
(h) 530 885 1756
(c) 530 401 7566
vanhowd@att.net

Walsh, Janet Mary (TC)

653 Morgan Ranch Dr
Grass Valley, CA 95945-9705
(c) 530 277 1481
flyingjan@comcast.net

Redwood Coast Flyers Chapter**Biggin, Sally W (L, TC)**

(John)

PO Box 1127
Hoopa, CA 95546-1127
(h) 530 625 4736
(c) 707 499 9941
sbiggin@thegrid.net

Burrow, Shauna McKamey

203 Burbon St
Sonora, CA 95370-5758
(h) 209 288 2283
(c) 209 639 1748
(w) 209 536 5687
shaunaburrow@gmail.com

Chaffey, Kay Gott (L)

1250 Mira Mar Ave Apt 4217
Medford, OR 97504-5520
(h) 541 857 6719

Elsbach, Ann Ensley (VC)

(Faith Mason)
PO Box 297
Trinidad, CA 95570-0297
(c) 650 868 5773
flyae2@yahoo.com

Hales, Sadie Willow (AE)

2551 Williams St
Eureka, CA 95501-4123
(h) 707 407 0307
(h) 707 499 9745
sadieswillowhales@yahoo.com

Hanan, Rose Rowland (AE,CC)
(Tim)

6500 Fickle Hill Rd
Arcata, CA 95521-9012
(h) 707 822 7759
(c) 707 599 0704
rosehanan@msn.com

Limmer, Rita G

(Jack)
2846 Green Riffle Rd
Redding, CA 96002-5174
(h) 530 605 3129
(c) 707 845 4636
rglimmer@gmail.com

Maas, Nancy Carol

(James)
2934 Ross Creek Ct
Redding, CA 96002-5175
(h) 530 605 3661
(c) 707 498 8218
nmaas1818@gmail.com

Mason, Faith

(Ann Elsbach)
PO Box 297
Trinidad, CA 95570-0297
(c) 707 599 5962
faithmason80@yahoo.com

Peterson, Amy Lynn (F)

1081 Westhaven Dr S
Trinidad, CA 95570-8717
ommymouth@yahoo.com

Reno Area Chapter**Bachman, Adele May**

990 Lilac Ct
Minden, NV 89423-5131
(h) 530 600 1676
adelebabe@juno.com

Baer, Deanna Dittnock

(Richard)
4417 W Estrella Dr
Laveen, AZ 85339-3220
(h) 602 237 2379
(c) 602 390 4459
rbaer727@earthlink.net

Baer, Dorothy H

3930 Innsbruck Ct
Reno, NV 89519-0637
(h) 775 747 8498

Baker, Tricia Ann

705 Meyer Dr
Naples, FL 34120-1428
(h) 239 352 4424
(c) 239 293 6771
(w) 239 649 5102
flyinglady@comcast.net

Batty, M Ann

860 W Peckham Ln
Reno, NV 89509-5307
(h) 775 825 4432
rnoarea@sbcglobal.net

Bishop, Cheryl A

PO Box 729
Salmon, ID 83467-0729
(h) 775 240 4276
(w) 280 756 6181

Bishop, Janice Elaine

10870 Plata Mesa Dr
Reno, NV 89508-8258
(h) 775 972 7795
(c) 775 772 7795
jebflyinghorse@yahoo.com

Brinnand, Sheila Patricia

(John)
4685 Aster Dr
Reno, NV 89502-6217
(h) 775 826 6373

Chabot-Fence, Dene (L)

5959 Sedge Rd
Carson City, NV 89701-9303
(c) 775 750 7563
aeracer@gmail.com

Chandler-Law, Linda D (TC)

(David)
2509 Bohr Rd
Carson City, NV 89706-0438
(h) 775 883 5580
(c) 775 741 5510
lindalaw@pyramid.net

Coombs, Reba

(Anon)
2638 Bedford Way
Carson City, NV 89703-4618
(h) 775 883 6187
(c) 775 230 1278
reebs7@sbcglobal.net

Dauscher, Jillian G

PO Box 10031
Zephyr Cove, NV 89448-2031
(h) 775 588 2939
(c) 775 901 0784
jdauscher22@aol.com

Dew, Katherine (F)

(Michael Lucey)
PO Box 2993
Sparks, NV 89432-2993
(c) 775 770 8887
katherinedew@yahoo.com

Draper-Hivert, Linda Mae

(L,AE,AECH)
(Roger Hivert)
1519 Mill Creek Way
Gardnerville, NV 89410-5128
(h) 775 782 3592
(c) 775 225 4951
info@nifti.com

Gageby, Janet S (CC)

(Jack)
1005 Aster Ln
Femley, NV 89408-6504
(h) 775 835 6901
(c) 775 313 3994
janguageby@hotmail.com

Goetze, Sandra Terry (MCC)

651 Joette Dr
Gardnerville, NV 89460-8415
(h) 775 742 4912
skygoetz@yahoo.com

Gray, Kathleen M
1520 Sky Valley Dr Apt 302
Reno, NV 89523-7988
(h) 775 786 1651
panam77@aol.com

Harden, Laurie
1476 Willow Creek Ln
Gardnerville, NV 89410-5620
(c) 775 790 4394
laurie.harden@mac.com

Hines, Karol Ann
4800 Sky Mountain Cir
Reno, NV 89523-9200
(c) 775 762 8312
karoll@sbcglobal.net

Hinks, Jennifer E
6 Lowesby Close
Walton Le Dale
Preston, PR5 4NF
United Kingdom
(c) 44 774 842 0235
jhcirrus1@hotmail.com

Hoke, Janice
(Michael)
4188 Plateau Ct
Reno, NV 89519-2960
(h) 775 747 4145
(c) 775 771 9843
janice@abaris.com

Kennedy, Susan Jane
(Carl)
1512 Lou Ct
Gardnerville, NV 89460-8905
(h) 775 265 5226
sjk99s@gmail.com

Kintop, Dale B
(Jeffrey M)
5980 Hidden Highlands Dr
Reno, NV 89502-8706
(h) 775 856 3748
(c) 775 997 8460
dkintop@hotaugustnights.net

McPherson, Kathrynne Alexine
10364 Airpark Loop Rd
Melba, ID 83641-4204
(h) 208 495 9075
mckathrynne@gmail.com

Petersen, Sandra Kae
1910 Trail Creek Way
Reno, NV 89523-4896
(h) 775 746 2556
(c) 415 577 9792
skpcasa@att.net

Phillips Ferree, Diane
Unlisted per Member Request

Pierce, Jeanne Elaine (SS,NS)
PO Box 172
Wellington, NV 89444-0172
(h) 775 465 2728
(c) 775 790 2144
jeanne.e.pierce@gmail.com

Presley, Helen Squires
(Eddie)
PO Box 247
Evansville, AR 72729-0247
(h) 479 848 3991
(c) 479 957 4483
hpresley2@gmail.com

Read, Marye Anne
(Emerson)
15935 Rocky Vista Rd
Reno, NV 89521-6810
(h) 775 851 3340
(c) 775 771 9621
(w) 775 689 2500
maread4@gmail.com

Rodewald, Ann E
(David J Emmil)
11445 Thomas Creek Rd
Reno, NV 89511-5465
(h) 775 826 8786
(c) 775 233 0566
treetopflyin@hotmail.com

Shonnard, Joan T
13120 Welcome Way
Reno, NV 89511-8633
(h) 775 853 1731

Snead, Shaaron Lee
(Rodney)
PO Box 2487
Minden, NV 89423-2487
(h) 775 267 5066
shaaronsnead@gmail.com

Sutton, Pamela V
820 California Ave
Reno, NV 89509-1324
(h) 775 323 4868
(c) 775 830 8388
pam@crystalwindglass.com

Tattersall, Elizabeth A R
(Stewart)
PO Box 3388
Stateline, NV 89449-3388
(h) 775 588 7558
etattersall@gmail.com

Thom, Shirley R
(Eugene)
45 Eagle Claw Ct
Reno, NV 89523-9695
(h) 775 345 1608
(c) 775 842 0249
shirley.thom@att.net

Thran, Brandolyn
(Robby)
PO Box 243
Fernley, NV 89408-0243
(h) 775 835 6835
(c) 775 770 0385
randbthran@hotmail.com

Voigts, Mary L
(Busch Jr)
1680 Meadowview Ln
Reno, NV 89509-5215
(h) 775 827 8053
(c) 775 745 1937
sierraplaine@msn.com

Walton, Kathleen (L)
(Richard)
1288 Junction Dr
Sparks, NV 89434-4022
(h) 775 356 2928
kathywalton99@charter.net

Reno High Sierra Chapter

Aiken, Sharon Marie
Unlisted per Member Request

Augustin, Tammy
(Charlie Camilleri)
4 Lavis Place
Bathurst, 2795 Australia
(c) 61 040 9868380
tammy.augustin@yahoo.com.au

Bennett, Kay M

PO Box 311
Silver Springs, NV 89429-0311
(h) 775 577 2624
(c) 775 230 1877
(w) 775 577 2111
kbennett@silverspringsairport.com

Bigby, Diane Marie

(AEC, CC, MCC) (Greg)
7449 Celeste Dr
Reno, NV 89511-1431
(h) 775 851 3603
(c) 775 771 0543
(w) 775 851 0432
pipertrocket@att.net

Bodman, Renee S (AE)

(Robert)
6049 Paseo Carreta
Carlsbad, CA 96162-7300
(h) 530 582 1742
(c) 530 386 1577
reneewhitton@mac.com

Brill, T Nicole (AE)

PO Box 19221
Reno, NV 89511-0974
(c) 775 247 5594
deafskibum@yahoo.com

Carpenter, Lori (F)

13405 Stoney Brook Dr
Reno, NV 89511-9289
(c) 775 287 9038
loric@nevada.unr.edu

Collins, Elizabeth M (AE)

PO Box 732
Camelion Bay, CA 96140-0732
(c) 530 412 0932
river_girl@juno.com

Compardo, Eloise E

(James)
776 Foothill Rd
Gardnerville, NV 89460-6529
(c) 775 450 2037
(w) 775 265 2166
elyjimy@aol.com

Cook, Stephanie (F)

(Edward)
PO Box 17964
Reno, NV 89511-1034
(h) 775 232 1290
tahoepretty@gmail.com

Croyle, Diana S

(Steve Malaglowicz)
5556 Santa Rosa Ct
Sparks, NV 89436-3650
(h) 775 626 3420
(c) 775 762 6675
smallmail@nvcbell.net

Ekstrom, Diane

295 Ranch Rd
Sagle, ID 83860-9316
(h) 208 265 5812
(c) 208 255 9647
diolavk@gmail.com

Enriquez, Serenity

(Max Ilizarov)
PO Box 7242
Tahoe City, CA 96145-7242
(c) 530 386 7364
seren.mountain.woman@gmail.com

Ferrato, Beverley Mary

132 Lake Glen Dr
Carson City, NV 89703-5132
(h) 775 883 9548
(c) 775 720 2852
beeferrato@gmail.com

Gay, Eileen Ruth (WC)

(Jon)
2051 Canal Rd
Sparks, NV 89434-6680
(h) 775 688 6278
waaahoo@aol.com

Glaser, Lila Bliss

PO Box 8004
Reno, NV 89507-8004
(c) 512 653 5352
lbglasser@earthlink.net

Graettinger, Karen

(Bill)
3895 Nature Trl
Reno, NV 89511-9302
(h) 775 826 4565
(c) 775 750 2047
bkgraettinger@sbcglobal.net

Grant, Kristen

(Marshall)
10860 Pine Cone Dr
Truckee, CA 96161-3161
(c) 530 318 3200
kgliddn@aol.com

Greenwood, Katherine (CC)

(Tom)
6402 Mae Anne Ave Apt 51
Reno, NV 89523-1787
(c) 702 466 9560
khgreenwood@hotmail.com

Gunderson, Lucinda Isabel

(Mark)
300 Yellow Pine Rd
Reno, NV 89511-3708
(h) 775 849 1116
(c) 775 741 1007
(w) 775 829 1222
lucinda.gunderson@gmail.com

Herz, Joan Mary

(Patrick)
1810 Circle Dr
Reno, NV 89509-3274
(h) 775 747 6502
(c) 775 741 2646
(w) 775 329 8622
joanmherz@gmail.com

Justis, Emma J

545 S Montezuma St Apt 2
Prescott, AZ 86303-4255
(h) 775 636 1635
(c) 775 223 6365
pacificblue2013@gmail.com

Kempley, Reya

4777 Bridle Pass Dr
Colorado Springs, CO
80923-6286
(c) 775 671 8678
sonyara@usa.com

Klemm, Margaret

600 S Clyde Morris Blvd
COA 225 Dept of Aeronautical
Science ERAU
Daytona Beach, FL 32114-3966
(h) 775 636 2107
(w) 386 226 7949
mfklemm@yahoo.com

Knox, Janeanne A (F)

PO Box 1242
Winnemucca, NV 89446-1242
(h) 775 742 0978
knoxjaneanne@gmail.com

Kowal, Denise (AE,SC)
(Pierre Redmond)
14811 Slalom Way
Truckee, CA 96161-7079
(c) 530 448 1053
denise@denisekowal.com

Luetkehans, Melody (F)
345 W Pueblo St
Reno, NV 89509-2757
(h) 775 786 9945
(c) 775 233 2335
(w) 775 784 6747
attorney@gbis.com

Luongo, Stephanie Anna (AE)
(TJ Dobson)
1191 Canyon Dr E
Tehachapi, CA 93561-7577
(c) 775 336 8804
(w) 775 849 6082
stephanie.luongo@gmail.com

Magee, Brooke
845 Brookfield Dr
Reno, NV 89503-2618
(c) 775 742 8447
bruka79@gmail.com

Makowski, Marisia A (AE)
(Peter Harvey)
1995 Brisbane Ave
Reno, NV 89503-1415
(c) 775 409 9959
(w) 775 353 8492
ishmarmak@hotmail.com

Maleki, Sima (F)
255 N Sierra St Unit 902
Reno, NV 89501-1372
maleki.sima@gmail.com

Marble, Kay Lynn
(Jere)
106 Lindbergh Ct
Dayton, NV 89403-8807
(h) 775 297 3705
(c) 775 848 8712
captsmarble@charter.net

McCoy, Heather (AE)
(Randy)
4990 Cessna Dr
Winnemucca, NV 89445-9507
(h) 775 625 3587
(c) 775 304 3342
(w) 775 623 4824
flyingcloudaviation@gmail.com

Meadows, Lynn Ann
(L,MCS,TC) (Tom)
PO Box 111
Truckee, CA 96160-0111
(h) 530 587 7281
tomlynfnfy@hotmail.com

Montague, Neita
(Mark)
7840 Tamra Dr
Reno, NV 89506-8641
(c) 775 527 2789
neitalibelle@aol.com

Nichols, Joanne
PO Box 11497
Las Vegas, NV 89111-1497
(c) 702 595 7102
jetgyppy@cox.net

Ochs, Leah (F,VC)
(Mark)
7091 Sacred Cir
Sparks, NV 89436-5479
(c) 775 378 8135
leahannochs@gmail.com

Petrie, Claire Louise (AE)
(Toby Albin)
4573 Pennant Ct
Sparks, NV 89436-0612
(c) 775 691 4302
clairepetrie@charter.net

Richied, Debra D L
(Paul)
13904 Red Rock Rd
Reno, NV 89508-9545
(h) 775 972 5281
(w) 775 853 1314

Schremp, Jaqueline M
Unlisted per Member Request

Smith, Pamela J
(Steven)
16007 Wellington Way
Truckee, CA 96161-1634
(c) 530 414 3924
psmith5250@hotmail.com

Spy, Sarah
2475 Robb Dr Apt 1128
Reno, NV 89523-2817
(c) 419 509 2282
sarahspy@gmail.com

Starr, Gloria Jean
(Ron)
55 Margarita Ct
Reno, NV 89511-6616
(h) 775 853 0112
(c) 775 742 7979
rstarrj@aol.com

Stevens, C I
(Louis Reinkens)
PO Box 226
Homewood, CA 96141-0226
(h) 530 525 5273
(c) 530 525 9453
c_i_stevens@yahoo.com

Thomas, Rhondi L
846 Branstetter Ave
Dayton, NV 89403-9776
(c) 775 240 6869
rthomask8@gmail.com

Turk, Christina
(Caleb)
PO Box 6563
Tahoe City, CA 96145-6563
(h) 530 581 1321
(c) 530 412 1366
christinaturk@gmail.com

Whitfield, Candace I (MCC)
(Gary)
6146 Carriage House Way
Reno, NV 89519-7341
(h) 775 827 0918
(c) 775 225 2428
candy58z@charter.net

Woods, Penelope Dunn
4624 N Cactus Hills Dr
Sparks, NV 89436-2633
(h) 775 626 3665
(c) 208 739 3458
penelope97814@yahoo.com

Yeary, Elaine Carole
2336 Lake Meadow Cir
Martinez, CA 94553-5462
(h) 925 676 4115
(c) 510 407 5684
ecyeary@comcast.net

Rio Colorado Chapter**Auck, Allyn**

5288 S Taxi Way
Fort Mohave, AZ 86426-8842
(c) 951 660 5758
rauckit@sbcglobal.net

Duarte-Irwin, Frances M (CC)

(John)
1831 Hilltop Ln
Lake Havasu City, AZ
86404-1001
(h) 928 208 8844
(w) 928 855 8613
fdiacs@citlink.net

Eddy, Lindsay (TC)

(Steve)
3549 N Sunridge Dr
Carson City, NV 89705-8072
(h) 775 267 0808
(c) 775 781 2660
legomes0@gmail.com

Guthrie-Schultz, Deloris Jean

(Porter)
400 N Jefferson St Apt 64
Wickenburg, AZ 85390-1292
(h) 928 684 8779
dguthrieschultz@yahoo.com

Harrison, Justine

(Richard Costello)
848 N Rainbow Blvd #1540
Las Vegas, NV 89107-1103
(h) 702 982 7341
(c) 702 497 3076
jharrison@harrisoncounsel.com

Hensley, Tookie (AE,SC)

(Don)
7898 Mockingbird Dr
Mohave Valley, AZ 86440-9224
(h) 928 768 4806
tookiesflying@yahoo.com

Hertsch, Kaylyn (F)

816 Cactus Dr
Lake Havasu City, AZ
86403-3713
(c) 951 660 1360
kaylynhertsch@yahoo.com

Hicks, Shannon Marie (VC)

(Jon Hankins)
689 Empress Dr
Lake Havasu City, AZ
86403-3309
(h) 928 453 4650
(c) 928 412 4529
(w) 928 855 8878
hicksclg@npgcable.com

Lewis, Anita Lorraine

4934 Chilton Dr
Dallas, TX 75227-2920
(h) 928 855 0405
(c) 928 727 4209
champlover@outlook.com

Niquette, Alyssa Leigh

Unlisted per Member Request

Riley, Jan Y

(Gary)
PO Box 819
Salome, AZ 85348-0819
(h) 928 859 5017
(c) 928 550 1112
wefly@tds.net

Rudolph, Pamela Susan

(Bill)
1649 Linda Dr
Lake Havasu City, AZ
86403-2850
(h) 928 855 7594
rudolph@citlink.net

Tobin, Dianne A

(Henry Snell)
4450 W Marlow Rd
Prescott, AZ 86305-5515
(h) 928 445 8587
(c) 928 499 1782
flygirl4@q.com

Wileman, Patricia A

2048 E Ann Rd
Mohave Valley, AZ 86440-9149
(c) 928 234 7206
(w) 928 788 3282
pattywileman@icloud.com

Sacramento Valley Chapter**Amaral, Michele Marie (CC)**

(Jon)
645 Platt Cir
El Dorado Hills, CA 95762-7300
(h) 916 933 6439
(c) 916 969 6616
(w) 916 332 7430
michele.a@djaproperties.com

Aspegren, Lynn Ann

(Robert)
555 Rambleton Dr
Vacaville, CA 95688-9225
(h) 707 448 8851
(c) 707 694 6782
mentor34la@aol.com

Barnett, Kathryn (F)

7112 Hillcrest Dr
Modesto, CA 95356-9650
(c) 209 324 7271
kbarnett6@gmail.com

Benker, Dorothy Swenson

116 Valley View Way Apt 107
Sutter Creek, CA 95685-4202
(h) 209 267 5726
dorothyben@gmail.com

Campbell, Roberta S

(Walter)
9077 Trujillo Way
Sacramento, CA 95826-4138
(h) 916 362 3164
scamp6218@att.net

Clark, Susan

125 Oakridge Way
Rio Vista, CA 94571-2231
(h) 707 374 4411
ladyflier@aol.com

Cote, Janet Susan (NS,TC,WC)

(Rick)
2490 Aberdeen Ln
El Dorado Hills, CA 95762-5618
(h) 916 933 3964
janet@cote.org

Dickey, Frances Caroline

6527 Mystery Mountain Way
Rocklin, CA 95765-5920
(h) 916 632 0707

Flynn, Dorothy Llewellyn
Unlisted per Member Request

Forster, Susan
46 Lambert Ave.
Fredonia, NY 14063-1812
(h) 916 391 5712
(c) 716 672 6043

Hanson, Michelle Christine (F)
113 Cassin Ct
Folsom, CA 95630-8059
(h) 916 985 6777
(c) 916 932 6013
michellehanson68@gmail.com

Hunt, Jean S
312 Elmhurst Cir
Sacramento, CA 95825-6661
(h) 916 913 1239
(c) 916 761 0933
jeanhunt@comcast.net

James, Kristine (AECH)
Unlisted per Member Request

Johnson, Wendy Elizabeth
(Stephen Moore)
1168 Rose Tree Way
Sacramento, CA 95831-3911
(h) 916 391 2430
(c) 916 719 0667
wndybird1@gmail.com

Lummis, Ruth M (L)
1602 Dower Way
Sun City Center, FL 33573-6252
(h) 813 922 4436

Malvini Redden, Shawna (F)
6547 Shadow Hawk Dr
Citrus Heights, CA 95621-8356
(c) 916 747 3166
smr@surewest.net

Nagy, Penelope Jean (N)
(Lee)
6527 Mystery Mountain Way
Rocklin, CA 95765-5920
(h) 916 786 0297
(c) 916 390 2807
(w) 916 322 3032
penflys99s@surewest.net

Oehmigen, Kalista Estelle (VC)
(Kevin)
7784 Glen Tree Dr
Citrus Heights, CA 95610-2426
(c) 916 213 1310
(w) 916 428 8292
kalista.kersten@yahoo.com

Ogilvie, Shanna Lee (F)
1333 Needham Dr
Vacaville, CA 95687-6725
(c) 707 450 5078
shannaogilvie@yahoo.com

Ogilvie-Simons, Sarah Louise
(F)
1333 Needham Dr
Vacaville, CA 95687-6725
(c) 707 450 5078
sarah.ogilvie@rocketmail.com

Raney, Sharon Dill (MCC)
112 Hidden Lake Cir
Sacramento, CA 95831-3233
(h) 916 424 6359
(c) 916 402 8063
sharon_raney@att.net

Repp, Christilyn
3273 Arroyo Dr
Fairfield, CA 94533-7207
(c) 707 688 0081
christilynrepp@yahoo.com

Sakakihara, Lucille A
Unlisted per Member Request

Stone, Sharon D (F)
6041 16th Ave
Sacramento, CA 95820-3217
(c) 916 599 1515
(w) 916 561 7473
celestial3@comcast.net

Wagner, Ruth Keller (L)
8200 SW 147th Ter
Beaverton, OR 97007-5998
(h) 503 641 2390

Wiseman, Susan (F)
3650 San Ysidro Way
Sacramento, CA 95864-2818
(c) 916 549 3630
(w) 916 657 6696
swiseman@dmv.ca.gov

San Diego Chapter

Aakre, LeAnn S
5015 35th Ave S Apt 135
Minneapolis, MN 55417-1560
(h) 612 767 5045
(c) 612 208 1708
lsaakre99@gmail.com

Auvil, Nancy (F)
3911 Cleveland Ave Unit 33400
San Diego, CA 92163-7058
(h) 619 866 8476
ncauvil@yahoo.com

Baker, Jill Anne (AE)
4009 Crown Point Dr Unit 11
San Diego, CA 92109-6207
(c) 619 884 3770
flyindreamz@aol.com

Balsley, Debbie
(Craig)
5272 Barstow St
San Diego, CA 92117-2201
(h) 858 571 4703
(c) 619 665 6289
sdvacationcondo@yahoo.com

Bandy, Leslieanne (F)
5045 Cape May Ave
San Diego, CA 92107-2527
(c) 619 278 8089
(w) 619 564 3041
lesli.bandy@gmail.com

Bera, Frances S (L)
10420 Briarcliff Way
San Diego, CA 92131-1334
(h) 858 578 6284
zflygal@sbcglobal.net

Brinkman, Annelie-Susanne
(L,MCC) (Carlos Jose Gutierrez)
3751 Leland St
San Diego, CA 92106-1004
(h) 619 222 4215
(c) 619 850 3036
anneliebrink@gmail.com

Burgunder, Cynthia
(Mark)
4292 Hortensia St
San Diego, CA 92103-1105
(c) 619 905 9449
ckburgunder@gmail.com

Castro, Blandy

10240 Daybreak Ln Unit 3
Santee, CA 92071-8435
(c) 310 508 3183
bcastro@sdcc.edu

Charles, Constance E

(Eugene)
2097 N Marshall Ave Apt A
El Cajon, CA 92020-1119
(h) 619 596 2629
concharles@yahoo.com

Chase, Meadow K

1572 S Citrus Ave
Escondido, CA 92027-4621
(h) 760 294 7506
(c) 760 214 8336
mchase6@siu.edu

Cherry, Marilee H

(Dr John)
109 Smart Ct
Encinitas, CA 92024-2934
(h) 760 633 4810
(c) 951 609 6735

Chesire, Suzanne

Unlisted per Member Request

Clark, Sandra

(Randy)
7074 Corintia St
Carlsbad, CA 92009-6098
(h) 619 977 6366
(w) 760 804 8383
sandra-spacematters
@earthlink.net

Clemens, Frankie Bea (AECH)

10527 Prospect Ave
Santee, CA 92071-4530
(h) 619 449 0670
(c) 619 933 1074
fclemens1@cox.net

Connole, Doreen A

(Tim)
PO Box 788
Poway, CA 92074-0788
(h) 858 842 1708
(w) 858 748 0536
timanddoreen@cox.net

Covington, Candace J (AE)

(Nitish Iyengar)
PO Box 928104
San Diego, CA 92192-8104
(c) 858 216 5128
candacecov@gmail.com

Davis, Dorothy F (L)

81 Mount Constance Way
Port Ludlow, WA 98365-8252
(h) 619 442 8298

Day, Leslie Lynn (VC)

(Michael Bailey)
PO Box 19989
San Diego, CA 92159-0989
(h) 619 442 2211
(c) 619 993 2211
leslieday@earthlink.net

DeCourley, Claudette

(Dan Miller)
13364 Tiverton Rd
San Diego, CA 92130-1033
(h) 858 794 7911
(c) 619 589 9501
claudettedecourley@yahoo.com

DeMoura, Candi (F)

PO Box 2766
La Jolla, CA 92038-2766
(c) 858 900 1333
demourac@yahoo.com

Devlin, Kathleen (AE)

124 Via Sovana
Santee, CA 92071-6409
(c) 858 229 7314
(w) 858 657 2008
kathleend777@gmail.com

Dragman-Renz, Louise

(Carrie)
13775 Paseo Cevera
San Diego, CA 92129-2763
(c) 619 208 3203
loop2lou@hotmail.com

Emry, Rose

PO Box 33045
San Diego, CA 92163-2045
(h) 619 299 4234
roseemry@cox.net

Espinoza, Yvette Pamela

742 Agate St
San Diego, CA 92109-1039
(c) 281 491 2024
(w) 713 546 3854
yvetteespinoza@aol.com

Fischbeck, Vicki Lynn

5151 Bristol Rd
San Diego, CA 92116-2131
(h) 619 867 2252
vickifischbeck@aol.com

Flowers, Kai (F)

Unlisted per Member Request

Ford, Mary Margaret

8712 N Magnolia Ave Spc 297
Santee, CA 92071-4582
(c) 619 449 0099
marymarysd@aol.com

Frigolet, Lorraine

Unlisted per Member Request

Gamble, Heather Lynn (AE)

(William "Swede")
591 Murray Dr
El Cajon, CA 92020-4118
(c) 858 735 8289
(w) 619 225 5294
hlgamble2@gmail.com

Gandolfi, Norva Gina

(David)
42925 Virgo Ct
Temecula, CA 92592-3242
(h) 951 695 0787
(c) 858 342 3963
(w) 619 388 7182
av8trix11@hotmail.com

Garwood, Barbara

(Tracy)
2508 La Golondrina St
Carlsbad, CA 92009-4319
(c) 916 837 0840
barbgarwood@msn.com

Gathman, Laura Beth (AE)

16177 Loose Creek Rd
Jamul, CA 91935-3712
(c) 571 337 2967
lgathman@sdcc.edu

Geary, Jill

(Steve)
1717 El Pico Dr
El Cojan, CA 92020-1708
(c) 858 382 7046
providencev39@aol.com

Geraghty, Laura (F)

4411 W Point Loma Blvd
San Diego, CA 92107-1005
(c) 619 642 9723
lauranoelleg@gmail.com

Ghoram, Whitney Jean

7174 Regner Rd
San Diego, CA 92119-1944
(h) 619 825 6886
(c) 619 885 1330
(w) 619 521 8040
whitneygh@cox.net

Goff-Dufek, Annette

(David)
3308 McGraw St
San Diego, CA 92117-6053
(c) 619 993 8399
(w) 858 792 5988
agndd09@yahoo.com

Grant, Kim

(Joe)
1621 29th St
San Diego, CA 92102-1419
(h) 619 239 6318
(c) 619 922 3630
(w) 619 269 3630
kim@kimgrantdesign.com

Greer, Lynne

(Robert)
31317 Drake Cir
Menifee, CA 92584-7678
(h) 951 566 5230
(c) 619 925 0227
lynnegreer@ca.rr.com

Hamann, Marie M

15263 Moonglow Dr
Ramona, CA 92065-4528
(h) 760 788 1502
av8tress99@yahoo.com

Hearne, Eve (L)

1701 Hacienda Pl
El Cajon, CA 92020-1016
(h) 619 296 4411
(c) 619 540 4645
hope711@cox.net

Hoefler, Marie

(Rick)
24366 Totuava Cir
Mission Viejo, CA 92691-4425
(h) 949 830 7516
(c) 949 533 0145
marierick@cox.net

Horvitz, Martha E

(Ron)
16660 Martincoit Rd
Poway, CA 92064-1627
(h) 858 451 3355
(c) 619 855 4355
(w) 619 291 1776 X 1
skyqueen56@yahoo.com

Hughes, Doris F

3207 Jacob Ct
National City, CA 91950-7765
(h) 541 779 1895
(c) 541 613 0106
hughesdorisf@gmail.com

Johnson, Teresa Arliyah (F)

PO Box 370797
San Diego, CA 92137-0797
(h) 619 269 5148
(c) 619 362 5717
teresa.arliyah@gmail.com

Kawalek, Natasha Stenbock

(AE) (M Kawalek)
2399 Jefferson St Apt 6
Carlsbad, CA 92008-1407
(c) 858 888 3629
(w) 858 571 8888
natasha.stenbock@gmail.com

Keane, Julie

(Patrick)
PO Box 928
Julian, CA 92036-0928
(c) 760 703 1967
jkaviation@gmail.com

Keane, Leah

PO Box 928
Julian, CA 92036-0928
(c) 760 644 5932
aridingfool@gmail.com

Kebely, Breanne

4429 Robbins St
San Diego, CA 92122-3030
(c) 805 231 0612
breanne.elyse@gmail.com

King, Martha Rockwood

Unlisted per Member Request

Klotz, Dorothy L

9500 Harriett Rd Spc 65
Lakeside, CA 92040-6065
(h) 619 443 4232

Kok-Vermeulen, Eline Liselotte

(CC) (Matthew)
3502 Angelucci St Apt 220
San Diego, CA 92111-4457
(c) 619 517 7050
eline.kok@hotmail.com

Kotner, Adrienne

Unlisted per Member Request

Kutzler, Lynne Ellen (F,SC)

(Jim)
11979 Calle Limonero
El Cajon, CA 92019-4042
(c) 619 922 7541
ellenkutzler@gmail.com

Landis, Jean

1592 Doncarol Ave
El Cajon, CA 92019-2577

Lavin, Genevieve Catherine (F)

Unlisted per Member Request

Ledbetter, Dorthy W

PO Box 2923
La Mesa, CA 91943-2923
(h) 619 583 3912
dwledbetter@cox.net

Lefler, Jennifer

1910 Robinson Ave Apt 8
San Diego, CA 92104-3241
(c) 858 717 0667
lavi8rx@aol.com

Liersch, Leah S (L)

18550 Burbank Blvd Apt 103
Tarzana, CA 91356-2617

Litts, Abigail Christina

200 Riverview Pkwy #366
Santee, CA 92071-5821
(c) 760 815 1919
abigailitts@gmail.com

MacPherson, Roni J
(Stuart)
PO Box 807
Cardiff By The Sea, CA
92007-0807
(h) 760 632 6624
clipper2@sbcglobal.net

McGuire, Grace
PO Box 68
Rumson, NJ 07760-0068
(c) 732 539 0178
n1602d@aol.com

Meyers, Jill
(Donna Campanella)
4057 1st Ave Unit 110
San Diego, CA 92103-2009
(c) 858 361 6771
jillmeyers@live.com

Moore, Brenda Sue
(Bob Rollbusch)
3455 Robb Roy Pl
San Diego, CA 92154-2320
(h) 619 423 2898
rollbuschandmoore@cox.net

Moseley, Bonnie
(Bobby)
2208 Chatsworth Blvd
San Diego, CA 92106-1669
(h) 619 630 4044
(c) 619 807 1403
bonniej14@gmail.com

Murphy, Brianne (F)
10845 Susie Ln
Santee, CA 92071-5043
(h) 619 609 1381
(c) 619 733 0649
murphysweb@sbcglobal.net

Nguyen, Thao Tanh (F)
301 Kansas St Apt A
El Segundo, CA 90245-4412
(c) 707 260 4157
contact.nguyen@gmail.com

Norkus, Dorothy A (AE,WC)
8076 Camino Huerta
San Diego, CA 92122-1809
(c) 858 353 0737
av8trxx@aol.com

Pels, Jennifer MacDonald
(Robert)
10646 Hall Meadow Rd
San Diego, CA 92131-3637
(c) 916 705 1668
jenniferpels@mac.com

Pratt, Eleanor W
5866 Ciudad Leon Ct
San Diego, CA 92120-3965
(h) 619 466 2861

Purcell, Jennifer (F)
(Chris)
1951 Belmore Ct
El Cajon, CA 92020-1003
(c) 619 884 8702
jencomfort@gmail.com

Raimond Minor, JoAnn Marie
(TC) (David H)
8050 Forrestal Rd
San Diego, CA 92120-1704
(c) 619 403 6593
(w) 858 534 0874
joann.raimond@gmail.com

Ramm, Tracy
(Don)
1113 Princesa Ct
Chula Vista, CA 91910-7961
(h) 619 271 8225
(c) 619 890 8814
t34pic@cox.net

Ramseier, Evelyn
Unlisted per Member Request

Ranta, Laura
11988 Halfoak Ter
San Diego, CA 92128-5217
(c) 858 353 4913
laura.ranta@gmail.com

Ray, Brooke (F)
Unlisted per Member Request

Rissling, Sharon
(Timothy Vandivier)
3991 Crown Point Dr Unit 218
San Diego, CA 92109-6192
(c) 858 864 8804
srrissling@mindspring.com

Rosenthal, Kristen Sakura (F)
Unlisted per Member Request

Rothwell, Ann Staples
PO Box 70033
San Diego, CA 92167-1033
(h) 619 865 5644
ann7100@hotmail.com

Ruffini, Cristina
(Robert Dewey)
4734 35th St Apt 1
San Diego, CA 92116-2424
(c) 619 977 5259
dewfini@gmail.com

Seidel, Margaret Yates (F)
12866 Indian Trail Rd
Poway, CA 92064-2007
(h) 858 385 1695
(c) 858 775 4161
magster22@cox.net

Seidel, Rebekah Y (F)
(Bill)
12866 Indian Trail Rd
Poway, CA 92064-2007
(h) 858 385 1695
(c) 858 775 3849
rebok@cox.net

Seyferth, Joyce Margaret
PO Box 6683
Hilo, HI 96720-8932
(h) 808 966 7091
(c) 808 896 5243
joyofflying@yahoo.com

Shigley, Carol Mann
(Leroy)
3559 Marlesta Dr
San Diego, CA 92111-4718
(h) 858 573 0162
slee3@san.rr.com

Shockey, Rafaela
4628 Santa Monica Ave
San Diego, CA 92107-2908
(h) 619 223 3311
(c) 619 985 1031

Silberman, Gee
11486 Caminito Corriente
San Diego, CA 92128-4565
(h) 858 683 6071
(c) 858 774 6070
yepify2@gmail.com

Smith-Hardaker, Sandy

(Cleve)
4602 Valencia Dr
San Diego, CA 92115-4214
(h) 619 287 9995
(c) 714 264 9758
shardaker@cox.net

Stephens, Courtney (F)

3786 35th St Apt 5
San Diego, CA 92104-3930
(c) 804 205 0486
cnstep7@gmail.com

Stewart, Kristin

(Steve Massey)
28327 Farcrest Way
Escondido, CA 92026-6704
(c) 858 531 3166
dancingsun@gmail.com

Stratford, Nancy J (L)

7820 Suncup Way Unit 212
Carlsbad, CA 92009-6841
nswg4@lclglen.com

Summers, Hannah (F)

Unlisted per Member Request

Trombi, Phyllis Jane

(Bruce Sachs)
2338 Valley Mill Rd
El Cajon, CA 92020-1039
(h) 619 749 8061
(c) 619 807 5178
ptrombi2@cox.net

Trull, Crystal

(Eric)
3983 Mount Blackburn Ave
San Diego, CA 92111-3816
(h) 858 627 0595
crystaltrull@yahoo.com

Vaughan, Nancy Lee

5721 Stadium St
San Diego, CA 92122-3316
(h) 858 909 0850
(c) 619 988 0243
(w) 619 699 4902
nancyfly@aol.com

Weddle, Katelyn Danielle (F)

1058 W 36th Pl
Yuma, AZ 85365-4583
(c) 928 581 0561
kweddle1@gmail.com

White, Carole A

(Jeff)
2057 Chestnut Ave
Carlsbad, CA 92008-2716
(c) 760 434 4011
(w) 760 918 7327
carole.white@roadrunner.com

Williams, Ardyth Martin

(John)
60 Panorama Cir
Trophy Club, TX 76262-5654
ardyth711@gmail.com

Wilson, Christine L

Unlisted per Member Request

Wood, Dorothy E (L)

(A C)
PO Box 27269
San Diego, CA 92198-1269
(h) 760 788 1523
(c) 619 889 1523
dorothy.wood@woodgroves.com

Wright, Bonnie Jeanne

3326 Windbreak Ct
San Diego, CA 92130-1820
(h) 858 270 3355
wright-bonnie@sbcglobal.net

Zoch, Syria Jane

(Robert Jr)
2152 Camino De Las Palmas
Lemon Grove, CA 91945-3334
(h) 619 464 6053
(c) 619 203 8391
isplanejane@yahoo.com

San Fernando Valley Chapter**Adachi Edwards, Sayoko (F)**

Unlisted per Member Request

Albiez, Michele C (L)

(Peter)
2233 N Manning St
Burbank, CA 91505-1315
(h) 818 846 4664
(c) 818 445 2038
n1q199@msn.com

Archibald, Jan

23870 Mariano St
Woodland Hills, CA 91367-5736
(h) 818 703 6965
(w) 805 648 8963
ja6965@aol.com

Armour, Kresse

10912 Scoville Ave
Sunland, CA 91040-2012
(c) 909 556 4467
dragonfly_13@earthlink.net

Arnote, Kathryn M

7106 Tunney Ave
Reseda, CA 91335-3751
(h) 818 774 1168
(w) 310 282 2062
kathryn.arnote@gmail.com

Black, Barbara J

19159 Rosita St
Tarzana, CA 91356-4726
(h) 818 345 3127
rubarb0127@aol.com

Booth, Rebecca Elizabeth

23301 Victory Blvd
West Hills, CA 91307-3434
(c) 818 468 0548
rebecca.booth64@gmail.com

Boriskin, Sarah (F)

Unlisted per Member Request

Butcher, Beverly Jo Ann

(Alan)
PO Box 1725
Sandpoint, ID 83864-0901
(h) 208 267 3209
beverly.butcher@att.net

De Asis, Gabriella Noblejas (F)

9511 Darby Ave Apt 205
Northridge, CA 91325-2187
(h) 818 626 8718
(c) 818 436 9059
gjdeasis@gmail.com

Distaso, Pamela Anne (WC)

10853 McVine Ave
Sunland, CA 91040-2430
(h) 818 353 2492
(c) 818 235 7080
pdistaso@dslextrême.com

Duffy, Bertie K (L)

11761 Laurelcrest Dr
Studio City, CA 91604-3816
(h) 818 769 2894
aviatryx99@gmail.com

Feddal, Nora F

510 N Orlando Ave Apt 304
West Hollywood, CA 90048-2571
(c) 310 717 6552
fnora@yahoo.com

Fenimore, Jeanne L (TC)

16400 Tuba St
North Hills, CA 91343-1227
(h) 818 893 5806
(c) 818 599 6139
(w) 818 787 5680
jeannefenimore@earthlink.net

Ferguson, Claudia Kay

(Chuck)
826 N Kintyre Dr
Orange, CA 92869-7533
(h) 714 639 8871
(c) 714 345 2787
avi8rix99@hotmail.com

Fusano, Lisa A

(Michael C)
2420 Prospect Ave
Montrose, CA 91020-1127
(h) 818 957 6295
(c) 818 640 9850
lafusano@gmail.com

Glassman, Mary Elyse

11423 Porter Ranch Dr Apt 330
Porter Ranch, CA 91326-4539
(h) 818 717 0422
maryg99s@sbcglobal.net

Haase, Geny

12271 Forest Trl
Sylmar, CA 91342-5801
(c) 213 880 2728
g_noemy80@hotmail.com

Hammill, Nancy (F)

(Arthur Meola)
6512 Orion Ave
Van Nuys, CA 91406-6231
(h) 818 901 8287
(c) 310 739 5631
nancyhammillmeola@yahoo.com

Hanson, Nicolette Ray

7738 Shadyspring Dr
Burbank, CA 91504-1037
(c) 818 517 0808
nhanson49@gmail.com

Harris, Jacqueline L (VC)

(Christopher)
4430 Escondido Canyon Rd
Acton, CA 93510-1612
(h) 661 441 0129
(c) 661 441 0120
flyin-nurse27011
@roadrunner.com

Harty, Kimberly Elizabeth

5419 Hollywood Blvd Ste # C241
Hollywood, CA 90027-3480
(h) 323 605 3605
(c) 305 814 4318
kharty@alumni.usc.edu

Hernandez, Linda A

737 N Valley St
Burbank, CA 91505-3150
(h) 818 566 1248
(c) 213 905 0069
lecadet99@yahoo.com

Hineman, Lisa Dianne (AE)

(Mark)
23403 Berwick Pl
Valencia, CA 91354-2404
(h) 818 404 7540
(w) 818 409 0105
flyinlisa@aol.com

Holt, Lilian Darling

24862 Eldorado Meadow Rd
Hidden Hills, CA 91302-1212
(h) 818 888 0139
(c) 818 515 4161
lilian_darling@yahoo.com

Kaber, Charlotte (F,SC)

14424 Magnolia Blvd Apt 114
Sherman Oaks, CA 91423-1045
(c) 818 674 0754
ckaber613@yahoo.com

Kenney, Maureen D (WS,WC)

(Dan)
17819 Los Alimos St
Granada Hills, CA 91344-4512
(c) 818 207 6089
mdkenney@yahoo.com

Kim, Yoomi (F)

(Kent)
4655 Maplewood Ave Ste 402
Los Angeles, CA 90004-3075
(c) 818 399 8585
jineagle1@hotmail.com

Kurrasch, Madeline E

3 Sorrel Ln
Rolling Hills Estate, CA
90274-4200
(h) 310 325 2056
(w) 310 378 9261
madkite@yahoo.com

Liley, Alisa Singhasri (F)

8600 Blauvelt Pl
Sherwood Forest, CA
91325-1513
(h) 818 700 1946
(c) 818 571 1442
av8trix@outlook.com

Logan, Ruth J (AE)

12430 Valley Vista Way
Sylmar, CA 91342-3482
(h) 818 364 1224
(c) 818 257 3993
ruth@aviationgiftsbyruth.com

Lyon, Melinda Mitchell

(John)
1130 Linda Flora Dr
Los Angeles, CA 90049-1730
(h) 310 472 3773
(c) 310 666 3017
melindalyo@yahoo.com

Mathews, M Dolores

3973 Knox Ave
Rosamond, CA 93560-6417
(h) 661 256 1727
skysthelimit@skypark.org

Mayle, Ruth O

9338 Encino Ave
Northridge, CA 91325-2414
(h) 818 886 0730
ruthnfran@sbcglobal.net

McAnnally, Monique (F)

23901 Via Danza
Valencia, CA 91355-3126
(h) 661 255 7588
(c) 661 714 4337
monique.mcannally@gmail.com

Merrick, Christina L

13691 Gavina Ave Unit 494
Sylmar, CA 91342-2666
(h) 818 362 6149
1b727pilot@gmail.com

Minter, Doris Jane

(Rex)
1731 Pier Ave
Santa Monica, CA 90405-5915
(h) 310 452 1868
(c) 310 617 7459
dmilttered278@gmail.com

Murchikova, Elena

103-33 Caltech
Pasadena, CA 91125
(c) 626 215 2299
murchikova@gmail.com

Neuman, Golda Maurine

(John)
18316 Donmetz St
Northridge, CA 91326-2517
(h) 818 363 0512
gj897neum@roadrunner.com

Nye, Mindy (F)

10900 Bluffside Dr Apt 313
Studio City, CA 91604-3374
(c) 440 371 7243
mindynye@gmail.com

Payette, Deidre (MCC)

1708 Carnegie Ln
Redondo Beach, CA 90278-2916
(c) 310 729 0425
juniorjae@yahoo.com

Perna, Marilyn

(Lynette Williams)
4740 Frieda Dr
Los Angeles, CA 90065-4113
(c) 213 434 0088
(w) 310 563 4430
maperna@rocketmail.com

Rabe, Laurence

14622 Valley Vista Blvd
Sherman Oaks, CA 91403-4109
(h) 818 990 1790
(c) 818 486 0864
laurencegabe@aol.com

Radel, Anne Marie B (CC)

(Mike)
23232 Justice St
West Hills, CA 91304-4401
(h) 818 887 7636
(c) 818 429 8663
(w) 818 766 4866
kidradello@aol.com

Rifkin, Lois Ann

2000 SE 30th Ave Apt E1
Hillsboro, OR 97123-8191
(h) 503 681 4509

Rohrer, Alyce Stevens

Unlisted per Member Request

Sanderson, Sylvia

PO Box 8273
Van Nuys, CA 91409-8273
(h) 818 757 1623
(c) 818 355 6258
(w) 310 282 2993
sylvia.sanderson@cnb.com

Sandling, Paula Bazar

23814 Aetna St
Woodland Hills, CA 91367-2909
(h) 818 999 1542
(w) 818 341 5366
pbsandling@aol.com

Schurr, Connie Lee

PO Box 2682
Malibu, CA 90265-7682
(c) 310 309 0500
connie_schurr@yahoo.com

Sikora, Julieann Helen (AE)

13901 Olive View Ln Unit 18
Sylmar, CA 91342-7506
(h) 818 367 0927
(c) 818 464 5688
(w) 818 840 7000
kudz_u_kuzin@hotmail.com

Sloan, Susan Leigh

14622 Valley Vista Blvd
Sherman Oaks, CA 91403-4109
(h) 818 990 1790

Smither, Kathryn Mary

(Edward)
540 N Beachwood Dr
Burbank, CA 91506-1802
(h) 818 845 6914
twopilots2@yahoo.com

Stratford, Cecelia M (AE,AECH)

(Chuck)
607 Hawks Bill Pl
Simi Valley, CA 93065-7040
(h) 805 527 3696
(c) 805 630 3696
cecipilot@sbcglobal.net

Tompson, Sara Rosalie

(Kevin)
268 W Dryden St Apt 312
Glendale, CA 91202-3728
(h) 213 749 1210
(c) 213 446 2660
(w) 818 354 3007
saratifr@gmail.com

Tucker, Coralee (L)

(Al)
22345 Mandell St
Canoga Park, CA 91304-3302
(h) 818 348 6448
cypilot@yahoo.com

Vournas, Anastasia (AE)

(Jim Griffiths)
420 Cornell Dr
Burbank, CA 91504-4028
(h) 818 848 9718
(c) 818 640 7989
(w) 818 558 5320
pilotprincess99@yahoo.com

Wood, Jan Marie (L)

8210 Wilbur Ave
Reseda, CA 91335-1143
(h) 818 993 0335

Worden, Linda M

4527 Leata Ln
La Canada, CA 91011-1935
(h) 818 248 4158
(c) 818 434 5703
linmar@yahoo.com

Yates, Nina Burd

(Barry)
21430 Celes St
Woodland Hills, CA 91364-1931
(h) 818 654 6524
ninayates@pacbell.net

San Gabriel Valley Chapter**Branam, Carmen Barbara**

24311 Canyon Lake Dr N Apt 11
Canyon Lake, CA 92587-8039
(h) 951 244 1949
cbranam@verizon.net

Byrne, Maggie (AE)
(Robert)
6348 Topaz St
Alta Loma, CA 91701-3233
(h) 909 980 2364
(c) 909 268 9933
mmbyrne99@aol.com

Canepa, Christine
(Loren Beggs)
4117 Foxborough Dr
Fontana, CA 92336-0420
(h) 909 899 8398
(c) 909 261 3404
(w) 626 812 3407
christine.canepa@gmail.com

Cook, Ilse S
23467 El Greco
Mission Viejo, CA 92692-1657
(h) 949 458 3781

Crosby, Leslie
Unlisted per Member Request

Enriquez, Tamara Ann (F,CC)
(Aja)
1406 Casa Vista Dr
Pomona, CA 91768-1608
(h) 909 865 9069
(c) 714 809 2831
shuglittle@yahoo.com

Ferris, Grace J
3810 Clarkson St
Riverside, CA 92501-4402
(c) 951 261 2282
(w) 909 425 7572
gferris.vfr@gmail.com

Frazier, Brenda Kay (SC)
4526 Rosewood Pl
Riverside, CA 92506-1007
(c) 951 275 2420
(w) 951 358 6311
hippychicky22@yahoo.com

Goldsmith, Mary Elisabeth (AE)
PO Box 6088
Big Bear Lake, CA 92315-6088
(c) 951 237 2510
flygirlmeg@yahoo.com

Harmer, Virginia Curtis (L)
(Dennis)
8627 Banyan St
Alta Loma, CA 91701-2605
(h) 909 987 0087
(c) 909 214 8437
dvharmer@gmail.com

Hipfel, Ilse Erika
PO Box 963
Placentia, CA 92871-0963
(h) 626 967 5882
(c) 626 893 1684
ihipfel@yahoo.com

Jameson, Cathleen Gail (AE)
(Don)
2294 Grand Ave
Claremont, CA 91711-2210
(h) 909 621 7300
(c) 909 229 1687
cgjam@msn.com

Johnson, Heather (F)
513 N San Dimas Ave
San Dimas, CA 91773-2105
(c) 909 896 5381
heathy3232@yahoo.com

Joyner, Carol M
2289 Tulsa Ave
Claremont, CA 91711-1605
(h) 909 626 1079
(c) 951 206 8288
joynerbc@aol.com

Kirmsse, Barbara
8979 Appaloosa Ct
Alta Loma, CA 91737-1456
(h) 909 987 6509
(c) 909 477 1496
bkirmsse@charter.net

Lawson, Margaret S
1303 N Sierra Bonita Ave
Pasadena, CA 91104-3150
(h) 626 794 5858
(c) 626 674 6416
msbassett@sbcglobal.net

Macen, Maxine M
558 N Stoneman Ave
Alhambra, CA 91801-2451
(h) 626 308 3247
(c) 626 297 8794
maxinemacen@gmail.com

Marriott-Johnson, Marion B (L)
2647 Marston Hts
Colorado Springs, CO
80920-5115
(h) 719 264 6691

McDermott, Kathleen C
(Jason)
PO Box 3502
Wrightwood, CA 92397-3502
(c) 802 233 9951
katewheeler8@yahoo.com

Mendivil, Ana (AE,VC)
51201 Pine Canyon Rd Spc 59
King City, CA 93930-9726
(c) 813 809 1636
men_divil@hotmail.com

Moynihan, Penny E
2170 Fairhurst Dr
La Canada, CA 91011-1206
(h) 818 248 4254
pimoynihnan@earthlink.net

Naas, Bonnie S
2582 Kendall St
La Verne, CA 91750-3712
(h) 909 596 7672
(w) 909 623 8715
bnaasav8@msn.com

Newman-Harrison, Susan
(Rob)
PO Box 9
Lake Arrowhead, CA 92352-0009
(h) 909 744 9317
(c) 909 640 0455
flylady112tc@yahoo.com

O'Brien, Samantha
12496 Rougemont Pl
San Diego, CA 92131-2275
(h) 858 536 1203
(c) 858 761 5613
samobrien7@yahoo.com

Powers, Leanne (F)
(Harry Smallemburg)
1015 E Harvard Rd
Burbank, CA 91501-1329
(h) 626 825 5266
leanne@leannepowers.com

Purvis Roberts, Kathleen L
143 Annapolis Dr
Claremont, CA 91711-5326
(c) 909 635 8212
kpurvis@jسد.claremont.edu

Rever, Linda Jeanne
(Howard Belzberg)
1565 E California Blvd
Pasadena, CA 91106-4103
(h) 626 683 9995
(c) 626 482 4820
(w) 323 442 7400
rever@usc.edu

Reynolds, Danielle
1410 Red Bluff Ct
San Dimas, CA 91773-1136
(h) 760 564 1012
(c) 951 833 7359
deejayreyn@hotmail.com

Rodriguez, Traci J
(Paul)
23091 Coffee Berry Cir
Corona, CA 92883-8139
(h) 951 277 4412
(c) 951 204 8793
traci@skyviewimaging.com

Rogus, Linda Rae (AE)
(Robert)
20315 New Rochelle St
Walnut, CA 91789-1217
(h) 909 598 3581
(w) 909 594 5611
lindamsac@aol.com

Sandhagen, Sheryl Jean
(Robert)
2240 Danube Way
Upland, CA 91784-7957
(h) 909 982 1764
(c) 909 559 4629
boshersand@msn.com

Theurkauf, Susan J (L)
401 Manford Way
Pasadena, CA 91105-1128
(h) 626 792 8006
(c) 626 688 9884
sjtpumpkin@gmail.com

Trozpek, Robin M W
Unlisted per Member Request

Trujillo, Veronica Ivette (TC)
1022 W Louisa Ave
West Covina, CA 91790-1352
(c) 626 833 6335
vtrujillo32@gmail.com

Wilson, Judith Elaine
2034 Vista Ave
Arcadia, CA 91006-1546
(h) 626 355 2155
n65hp@aol.com

Winter, Joan Eaker (L)
165 Rainbow Dr # 6590
Livingston, TX 77399-1065
(c) 936 641 3869

Wynja, Loreen Dee
(Ron Braley)
5995 Windemere Way
Riverside, CA 92506-3773
(h) 951 369 5149
(c) 951 316 1583
(w) 909 825 7084 X 3695
lwynja@charter.net

San Joaquin Valley Chapter

Beam, Charleen Sue
(Joseph Riley)
PO Box 470
Groveland, CA 95321-0470
(h) 209 962 0403
(c) 209 768 6151
csb1896@sbcglobal.net

Berman, Jennifer Ann
1535 Greenwood Way
Los Banos, CA 93635-4523
(h) 209 826 4720
(c) 209 752 9201
ilves@aol.com

Blissert, Barbara F (SC,TC)
4022 Sutherland Ct
Pleasanton, CA 94588-2615
(h) 925 426 3211
bfbliissert@aol.com

Browning-Santa Maria, Catherine Ann (CC)
(Larry)
21190 Jimmersall Ln
Groveland, CA 95321-9554
(h) 209 962 7904
(c) 209 768 9281
casasantamaria@yahoo.com

Chang, Therese
(William)
4300 Savoie Ct
Modesto, CA 95356-8949
(c) 209 596 5842
erryte@yahoo.com

Chase, Jenna Ann (F)
738 Old Creek Rd
Danville, CA 94526-3647
(h) 925 314 1766
(c) 925 336 7616
jennachase85@yahoo.com

Cole, Dianne Lauren (IBD,WC)
(Kennard)
2420 Tomar Ct
Pinole, CA 94564-1528
(h) 510 758 2325
(c) 510 417 5121
fly1380@sbcglobal.net

Donovan, Elizabeth J
(William)
7 Scarlet Oak Rd
Califon, NJ 07830-3010
(h) 908 572 7055
(c) 510 390 6156
betsy.donovan@me.com

Evans, Barbara J (L)
4756 Clayton Rd Apt 204
Concord, CA 94521-2947
(h) 925 687 1912
quail.r@hotmail.com

Fouquet, Nancy D (VC,MCC)
(Richard)
13470 Robleda Rd
Los Altos Hills, CA 94022-3423
(h) 650 941 2111
(c) 550 743 5114
nancy@pilotsguide.com

Grass, Sue Jane
(Tom)
809 Weaver Ln
Concord, CA 94518-3525
(h) 925 691 5565
(c) 510 693 7876
ccrsue2@aol.com

Gregory, Janet
(Edward)
20821 Hemlock St
Groveland, CA 95321-9383
(h) 209 962 5061
(c) 510 693 7546
janet.gregory@sbcglobal.net

Harding, Candace Barbara
(Terry Murray)
551 Cinnabar Dr
Livermore, CA 94550-5121
(h) 925 443 6103
(c) 925 699 1291
dc3ace@aol.com

Hughes, Shirley G
(Gordon)
6471 Norman Ln
San Diego, CA 92120-3945
(h) 619 463 3345
shughe5@att.net

Kirby, Terry Lee
(Steve)
18253 Tulip Rd
Madera, CA 93638-2759
(c) 209 631 7311
(w) 209 381 6746
sttk@sbcglobal.net

McCune, Mary Lee
9485 Westside Rd
Healdsburg, CA 95448-8338
(h) 707 433 7276
(c) 510 701 8650
maryleemccune@gmail.com

McKillip, Pamela Hopper
25797 Vista Fairways Dr
Valencia, CA 91355-2817
(h) 760 742 1766

Orloff, Lynne Ann
(Kenneth)
PO Box 990
Groveland, CA 95321-0990
(h) 209 962 4631
(c) 805 450 3021
ladyryanpilot@yahoo.com

Pearson, Patricia Liebeler
285 Josselyn Ln
Woodside, CA 94062-3611
(h) 650 851 8636

Ponce, Annabelle SanSan
(Julian)
PO Box 12269
Zephyr Cove, NV 89448-4269
(h) 775 586 8882
(c) 650 648 3339
annabelle.s.ponce@gmail.com

Sims, Lisa J
74-5072 Tomi Tomi Dr
Kailua Kona, HI 96740-9600
(h) 808 937 1911
konagal@hawaii.rr.com

Titus, Patricia Joan
(Joe)
1112 E Keyes Rd
Ceres, CA 95307-9559
(h) 209 538 1766
(c) 209 765 6351
(w) 209 577 4000
patjoetitus@gmail.com

Travaille, Deb A
(Bud)
12100 Graves Rd
Manteca, CA 95336-8960
(h) 209 599 7527
(c) 209 531 4200
debtravaille@fire2wire.com

**San Luis Obispo County
Chapter**

Allan-Jacobs, Letitia
Unlisted per Member Request

Brooks, Anele (CC)
593 Rockaway Ave
Grover Beach, CA 93433-2000
(h) 805 481 8295
(c) 805 268 3754
anelebrooks@yahoo.com

Butler, Julie
(Morgan Hall)
1436 4th St
Los Osos, CA 93402-1606
(c) 805 441 6852
(w) 805 543 7771
juliebutlerpt@gmail.com

Catto, Sara Brianne
PO Box 12324
San Luis Obispo, CA 93406-2324
(c) 805 874 2395
sarasasp1@hotmail.com

Cooney, Cheryl Jean (SC)
(Mitch)
840 Visalia St
Pismo Beach, CA 93449-2463
(h) 805 773 5141
(c) 805 441 5908
skyqueeenn@yahoo.com

Crittenden, Grace (VC)
1665 Tanglewood Dr
San Luis Obispo, CA 93401-6039
(h) 805 995 3059
(c) 805 471 7366
gcrittenden1@gmail.com

Cunningham, June G
5030 Olmeda Ave Unit B
Atascadero, CA 93422-3372
(h) 805 460 0741
(c) 805 471 2820

Cutts, Susan
(J J Francoisse)
PO Box 2199
Avila Beach, CA 93424-2199
(h) 805 439 0195
(c) 603 520 1030
susans3811@yahoo.com

Dannecker, Kathleen J
(Jim Pichitino)
201 Squire Canyon Rd
San Luis Obispo, CA 93401-8003
(h) 805 627 1967
(c) 805 801 1443
n201ym@netzero.com

Demore, Louise H (AE)
(Dennis Harper)
2135 Glenn St
Los Osos, CA 93402-2317
(h) 805 528 7059

Dinan, Elizabeth Crowley (AE)
(Don)
824 Vista Brisa
San Luis Obispo, CA 93405-4848
(h) 805 545 8663
elizabethslo99s@yahoo.com

Douglas, Cynthia Lynn
(Jutta)
5555 Fair Oaks Ct
Paso Robles, CA 93446-8748
(h) 805 239 0551
(c) 805 441 1654
(w) 805 434 4591
cdmorgamics@gmail.com

Gates, Madi

936 Madison St
Red Bluff, CA 96080-2730
(h) 530 529 3832

Hawkes, Erin

Unlisted per Member Request

Lane, Rosemary J (L)

675 Huntington Rd
Cambria, CA 93428-3607
(h) 805 528 8976
flyingrosie@aol.com

Lewis, Sue

(Bob)
633 Ramona Ave SPC 23
Los Osos, CA 93402-5123
(h) 805 528 1158
(c) 562 225 3445
sue.lewis7@yahoo.com

Lipper, Aurora

Unlisted per Member Request

Myrick, Peggy Ann

(Larry)
3930 Hollyhock Way
San Luis Obispo, CA 93401-7620
(h) 805 543 2919
(c) 805 453 0224
(w) 805 544 4269
pwmyrick@aol.com

Nelson, Camille (AECH)

1695 Knoll Dr
San Luis Obispo, CA 93401-6013
(c) 805 459 3992
camillen@sbcglobal.net

Odell, Janice (TC)

(John Goodrich)
PO Box 3759
San Luis Obispo, CA 93403-3759
(h) 805 785 0925
(c) 650 533 5303
janice@odell.net

Rawlins, Samantha Breana

3450 Greenfield Ave
Los Angeles, CA 90034-5302
(c) 310 779 9995
samathebrea@gmail.com

Ruth, Elizabeth S

(Chas)
263 Avenida de Diamante
Arroyo Grande, CA 93420-1935
(h) 805 473 9103
(c) 805 458 3202
lizsruth@aol.com

Schaad, Charlotte

(Rene)
8579 Orcutt Rd
Arroyo Grande, CA 93420-6942
(c) 805 253 2762
charly@lemrakete.ch

Sherwood, Glenda Maureen

(David)
PO Box 6237
Los Osos, CA 93412-6237
(h) 805 528 9726
(c) 805 550 8882
sherwoodmaureen8@gmail.com

Vempati, Lakshmi

7548 Great Swan Ct
Alexandria, VA 22306-2274
(c) 703 473 4377
vempatil@yahoo.com

Yecny, Christine H

(Alan)
235 Hacienda Ave
San Luis Obispo, CA 93401-7967
(h) 805 541 0180
(w) 805 541 1038
criss@airsanluis.com

Santa Barbara Chapter

Armstrong, Linda O (TC)

(James)
1208 Bajada
Santa Barbara, CA 93109-1425
(h) 805 963 3644
(c) 805 455 3175
n5828s@cox.net

Compton, Mary Potter

(Richard)
3218 Campanil Dr
Santa Barbara, CA 93109-1015
(h) 805 563 9523
(c) 805 570 7672
marypcompton@cox.net

Davidson, Austin Jessie

Unlisted per Member Request

DeFriez, Suzanne Michelle

(Herb)
1254 Cravens Ln #3
Carpinteria, CA 93013-3064
(h) 805 684 2987
(c) 805 294 3266
suzannedefriez@yahoo.com

Dodson, Billie E

(Floyd)
660 Las Alturas Rd
Santa Barbara, CA 93109-2167
(h) 805 845 7810
(c) 805 886 5301
ify499@aol.com

Duffy, Josephine Ann

215 Hitchcock Way Apt 113
Santa Barbara, CA 93105-4080
(h) 805 569 0660
(c) 805 455 7935
joduffy@rain.org

Dulson, Katherine

Unlisted per Member Request

Echemann, Barbara B

(Rafe)
PO Box 656
Sidney, OH 45365-0656
(h) 937 492 0900
echemann@aol.com

Elias, Michele A

7529 Sierra Pine Dr
Colorado Springs, CO
80919-2923
(c) 240 298-0733
(w) 703 776 6020
michele.a.elias15@gmail.com

Emmons, Christine B

(Bob)
736 Cima Linda Ln
Santa Barbara, CA 93108-1813
(h) 805 969 3906
(c) 805 570 6206
cbepilot@aol.com

Fickett, Marion L

26 Chase Dr
Santa Barbara, CA 93108-1730
(h) 805 963 2873
(c) 805 708 6605
jagdhuetta@earthlink.net

Grabman, Topaz

231 S Dunning St
Ventura, CA 93003-3305
(c) 805 451 7307
topazgrabman@yahoo.com

Hall, Cheryl J

300 Hot Springs Rd Apt B57
Montecito, CA 93108-2037
(h) 805 845 3535
(c) 805 680 4678
chall@cherylhallpianostudio.com

Hammond, Tanis M

(Seth)
1 S Fairview Ave Ste E
Goleta, CA 93117-3364
(c) 805 680 3448
tanis1h@verizon.net

Harris, Terry Lallemond (AECH)

(Mark)
4612 Via Roblada
Santa Barbara, CA 93110-2328
(h) 805 681 7006
terry@flywithjoy.com

Houston, Lynn

Unlisted per Member Request

Iscovich, Lisa Andersen

(Angel)
PO Box 30440
Santa Barbara, CA 93130-0440
(h) 805 569 1694
mooneygai@msn.com

Jordan, Margaret Jean

PO Box 1073
Solvang, CA 93464-1073

Kahn, Karen M (MCC)

933 Cheltenham Rd
Santa Barbara, CA 93105-2208
(h) 805 687 5859
(c) 805 689 2686
(w) 805 687 9493
kmkahn@cox.net

Kent, Patricia Ann

(Jon)
175 Harvard Ln
Santa Barbara, CA 93111-1620
(h) 805 967 8824
(c) 805 252 5291
pk_aux@cox.net

Leiphardt, Michelle (CC,VC,SC)

(Jeff)
7295 Butte Dr
Goleta, CA 93117-1335
(c) 805 698 5506
michellewomanaloft@gmail.com

Leppe, Sandra

PO Box 8616
Goleta, CA 93118-8616
(c) 805 729 4766
(w) 805 682 5065
flynsl64@gmail.com

L'Hoir, Michelle Ann

819 Kingfisher Way
Oxnard, CA 93030-6782
(h) 805 385 9027
(c) 805 377 2662
ualskyhag@aol.com

Mathison, Paige Nikole

7272 Fordham Pl
Goleta, CA 93117-2416
(h) 805 685 5234
mathison@cox.net

Mead, Margaret A

333 W Cota St Apt C
Santa Barbara, CA 93101-7047
(h) 595 699 4168
themargaretmead@aol.com

Reyner, Susan

(Bill)
2895 Hidden Valley Lane
Santa Barbara, CA 93108-1616
(c) 805 680 1886
susanreyner@gmail.com

Rinehart, Kelly Lee

110 Worcester Loop
Los Gatos, CA 95030-6322
(c) 408 391 2488
rinehartkelly@gmail.com

Sendrak, Shirley M (L)

(Ted)
1325 Dover Rd
Santa Barbara, CA 93103-1867
(h) 805 966 0287
mooney6762@aol.com

Steinberger, Joan

5723 Alondra Dr
Goleta, CA 93117-3325
(h) 805 967 4907
joanand45w@aol.com

Stuart, Kate (F)

66 Ocean View Ave Apt 44
Santa Barbara, CA 93103-2985
(c) 253 677 3997
kastuart@westmont.edu

Sullivan, Emma (F)

6212 Covington Way
Goleta, CA 93117-1648
(h) 805 455 9565
(c) 805 455 4185
emma.sullivan2014@gmail.com

Sweet, Audrey MS (L)

8424 Santa Monica Blvd Ste A
Los Angeles, CA 90069-4267
(c) 323 850 8170

Wilkerson, Lee

PO Box 11603
Las Vegas, NV 89111-1603
(c) 805 284 4448
1flyinglee@gmail.com

Williams-Turk, Kathelene (F)

377 1st St
Solvang, CA 93463-2711
(c) 805 588 1156
(w) 805 688 9821
drkwt@comcast.net

Santa Clara Valley Chapter**Anisman, Noy**

368 Cherry Ave
Los Altos, CA 94022-2272
(h) 650 948 9625
(c) 650 339 4017
noyanisman@gmail.com

Ballew, Sue L (AE)

50 Woodside Plz #556
Redwood City, CA 94061-2500
(c) 415 845 1058
sue@skytrekker.net

Barrett, Monica (F)

3125 Appaloosa Way
Fairfield, CA 94533-7218
(c) 916 849 5399

Behringer, Mayetta (L)

1749 Curtner Ave
San Jose, CA 95124-1208
(h) 408 264 0229
mjbfly99@comcast.net

Benech, Sheila Esther

(Raymond)
635 Sanborn Pl Ste 22
Salinas, CA 93901-4533
(h) 831 662 3374
sebrcb@sbcglobal.net

Binder-Matsuo, Heidi (F)

201 Marshall St Apt 617
Redwood City, CA 94063-1678
(c) 408 768 0356
binder.heidi@gmail.com

Bucci, Betty Patterson

(Fred)
951 Stone Bridge Trl
Hollister, CA 95023-9196
(h) 831 636 2896
(w) 408 463 2215
bjp@razzalink.com

Cinco, Blanca Elsa (F)

235 Martinvale Ln
San Jose, CA 95119-1872
(h) 408 362 3466
(c) 408 203 0159
(w) 650 903 6145
blanca.cinco@sbcglobal.net

Collins, Jean Elizabeth (L)

(Richard)
450 Minoca Rd
Portola Valley, CA 94028-7755
(h) 650 854 1466

Connell, Christina Anne (F)

5283 Estrade Dr
San Jose, CA 95118-2921
(h) 408 448 1218
(c) 408 373 3740
christina.connell27@gmail.com

Corsetti, Lisa

Unlisted per Member Request

Cranfill, Elizabeth Caroline

(Kent Andrew II)
109 Saint Marys Ave
San Francisco, CA 94112-1020
(c) 336 414 1726
cfurches@mac.com

Cunningham, Deborah Rose

(AE) (Bruce)
19025 Laurel Dr
Los Gatos, CA 95033-9506
(h) 408 354 4674
(c) 408 313 9495
debrunningham@aol.com

Davis, Donna M

3706 Auburndale Ave
The Villages, FL 32162-6620
(h) 352 751 6956
donnad1983@comcast.net

Del Favero, Laura Ann (AE,CC)

1150 Chantel Way
Redwood City, CA 94061-2782
(c) 650 743 7120
flaura@comcast.net

Duncan, Terry C

(Ken Seidman)
10540 Mira Vista Rd
Cupertino, CA 95014-2706
(h) 408 446 0847
(w) 408 531 2261
tduncan11@comcast.net

Eastman, Patricia Leach

3795 Canterbury Ln Apt 175
Bellingham, WA 98225-8901
(h) 720 271 5140
(c) 720 648 1291
pleastman72@gmail.com

Farris, Anita

2918 Lambeth Ct
San Jose, CA 95132-3527
(h) 408 272 5287
anitafarris@aol.com

Fey, Jennifer D

(Nick)
341 Mercy St
Mountain View, CA 94041-2203
(h) 650 386 6656
(c) 650 215 0126
jenniferdiannefey@gmail.com

Flesher, Pamela Duncan

(H K)
2189 Aviation Loop
Fredericksburg, TX 78624-7721
(h) 830 990 8578
(c) 408 410 1360
(w) 408 363 8026
pdflesher@gmail.com

Florio, Claire

2607 Moolio Pl
Kihei, HI 96753-7139
(c) 650 219 7496
claireflorio@hotmail.com

Forbes, Patricia L (L)

(David)
279 Catalpa Dr
Atherton, CA 94027-2002
(h) 650 323 2523
(c) 650 302 6866
percyflies@gmail.com

Gamble, Carole A

(Tommy)
15724 Apollo Heights Ct
Saratoga, CA 95070-6302
(h) 408 867 3340

Gardner, Bette

(Michael Heil)
17800 Woodland Ave
Morgan Hill, CA 95037-9436
(c) 408 390 3581
bette@blearning.com

Gardner, Willy H (L)

5499 Rudy Dr
San Jose, CA 95124-6329
(h) 408 266 7729
whgardr@aol.com

Gorman, Theresa Ann

(Robert)
263 Pinehurst Ave
Los Gatos, CA 95032-3917
(c) 408 828 6707
fly2rhv@gmail.com

Gregory, Patricia A

(Sparky)
1478 Primrose Way
Cupertino, CA 95014-5255
(h) 408 257 2294
(c) 408 506 4771
plowers@pacbell.net

Groves, Kathy

(Pat)
133 Buckthorn Way
Menlo Park, CA 94025-3027
(c) 650 533 5213
kathy@grovespilotservice.com

Hanlon, Katherine
2141 Fruitdale Ave Apt 2
San Jose, CA 95128-2712
(c) 408 771 1166
khhanlon@gmail.com

Hirabayashi, Sue E
481 Pointe Pacific Apt 10
Daly City, CA 94014-3441
(h) 650 755 9895
(c) 415 860 2729
suehira@aol.com

Hitt, Janet Russell
36647 Sugar Pine Ct
Newark, CA 94560-2764
(h) 510 796 3514
jrhatt@aol.com

Hoffman, Kelly Marie
18 Arden Ct
Redwood City, CA 94061-2287
(c) 408 313 3715
kmhoffma@gmail.com

Ingham, Leslie Diane (IBD)
7908 Caledonia Dr
San Jose, CA 95135-2109
(h) 408 223 2539
(c) 408 506 6568
(w) 408 931 6566
leslieingham99@att.net

Isaac, Nancy (F)
253 Fulton St
Palo Alto, CA 94301-1322
(c) 650 269 2552
neisaac@gmail.com

Iverson, Andrea
(Alex)
735 Alkire Ave
Morgan Hill, CA 95037-4750
(c) 650 520 5410
(w) 408 258 4075
andrea.c.iverson@gmail.com

Johnson, Marjorie Ruth (VC)
(Frank)
665 Fairlane Ave
Santa Clara, CA 95051-5615
(h) 408 243 2098
marjohnson@mac.com

Kawakami, Mary Ann
(Stew)
3640 Kawelolani Pl
Honolulu, HI 96816-3304
(h) 808 735 1667
maryanncane@yahoo.com

Kinoshita, Margaret (F)
2834 Moss Hollow Dr
San Jose, CA 95121-1549
(h) 408 238 6040
(c) 510 559 0473
emailmkinoshita@gmail.com

Kirk-Farris, Faye L
3941 Quarry Rd
Louisville, TN 37777-3424
(h) 574 216 8595
(c) 209 865 6171
kyclarafaye@yahoo.com

Letzring, Lois M (L)
101 La Paz
Campbell, CA 95008-4204
(h) 408 371 8848

McElhatton, Jeanne
601 Canoe Ct
Redwood City, CA 94065-1251
(h) 650 591 0565
(c) 815 307 0040
jeannemc527@comcast.net

McEnroe, Mary (F)
2565 Alveswood Cir
San Jose, CA 95131-1855
(c) 408 386 7369
mmmcenroe@yahoo.com

Mead, Terri
(Zeke)
1143 Grand St
Redwood City, CA 94061-2206
(h) 650 679 9022
(c) 415 793 5768
terri.mead@solutions2projects.com

Munch, Carol Ann
(William Taylor)
1125 Hamilton Ave
Palo Alto, CA 94301-2217
(h) 650 329 1569
camunch@comcast.net

Murren, Barbara Ann
(John)
PO Box 753
Cupertino, CA 95015-0753
(c) 408 307 2903
bmurren@cbtnorcal.com

Nance Carrigan, Candice Rose
(AE,MCC) (Andrew)
2 Olive Ct Apt 106
Redwood City, CA 94061-1058
(c) 408 826 1150
candicenance@gmail.com

Nassimbene, Andrea H (L)
7799 Prestwick Cir
San Jose, CA 95135-2142
andreanassimbene@yahoo.com

Nilson, Elizabeth
(Hans)
1492 Topar Ave
Los Altos, CA 94024-5957
(h) 650 941 8269
(c) 650 515 0099
betsy.nilson@sbcglobal.net

Orloff, Marilyn C (L)
PO Box 2165
Columbia, CA 95310-2165
(h) 209 532 5255
(c) 209 743 1604
marilynorloff@att.net

Patton, Stacey
PO Box 1089
San Jose, CA 95108-1089
(h) 408 440 2242
girlgoesflying@earthlink.net

Perkins, Lena (F)
Unlisted per Member Request

Rafferty, Maureen
926 Beach Park Blvd Apt 12
Foster City, CA 94404-3246
(h) 650 241 9995
(w) 650 369 1411 X 77343
maureenrafferty@me.com

Ramirez, Nancy L
2330 Shade Tree Ln
San Jose, CA 95131-1953
(h) 408 272 2181
nancy.ramirez@oracle.com

Rodriguez, Torea M (AE)
(Jeremy)
1035 W McKinley Ave
Sunnyvale, CA 94086-7438
(c) 650 464 7808
globug@mac.com

Sablan, Esther Camacha
Unlisted per Member Request

Sabol, Brittany (TC)
(Christopher)
110 Morrow Ct
San Jose, CA 95139-1338
(c) 408 712 4328
(w) 650 961 0545
brittany@zibellina.com

Samuels, Tara
30 E Julian St Unit 102
San Jose, CA 95112-4075
(c) 408 835 6458
tara@karpediem.com

Schiff, Susan Eisner
(Lewis)
550 Madison Way
Palo Alto, CA 94303-2839
(h) 650 321 9979
sueschiff@comcast.net

Schriner, Martha Coffman
(Tom)
20084 Lower Skyridge Dr
Groveland, CA 95321-9758
(h) 209 962 0265
(w) 408 263 7700
mschriner@sbcglobal.net

Sliwa, Nancy Ellen
(Steven)
235 El Camino Real
White Salmon, WA 98672-8908
(h) 509 493 4393
(c) 509 637 4553
nancy@sliwa.com

Smith, Marcie
1047 Blair Ave
Sunnyvale, CA 94087-1011
(h) 408 245 7934
(w) 650 604 4833
marcie.smith.home@gmail.com

Soboleski, Jennifer Elizabeth
(Tom)
468 N 3rd St
San Jose, CA 95112-5250
(h) 408 971 2009
(c) 408 857 5563
(w) 650 497 8913
zprahy@yahoo.com

Stark, Judith Williams
(Dennis)
5 No Name Rd
Los Gatos, CA 95033-8382
(h) 831 335 0996
judystark@surfnetc.com

Sweeney, Sharon Klino
(Frank)
5839 Lalor Dr
San Jose, CA 95123-3928
(h) 408 578 8566
(c) 408 332 1701
fsweeney@infonline.net

Tarabetz, Kristen Lee
(Ron)
13405 Clayton Rd
San Jose, CA 95127-5105
(h) 408 258 6962
(c) 408 499 7733
(w) 408 307 1295
ktbetz@aol.com

Theurer, Dorothy Priscilla
4000 S El Camino Real Apt 268
San Mateo, CA 94403-4572
(h) 650 513 1931
(c) 530 919 7806

Tilley, Susan (WC)
(John)
567 Manzanita Dr
Rogue River, OR 97537-5529
(h) 541 582 0597
info@scv99s.org

Tong, Leslie
4234 N Clubhouse Dr
Somis, CA 93066-9708
(c) 805 407 4591
lesliemtong@gmail.com

Tuttle, Candice Kay (AECH,WC)
1094 Harriet Ave
Campbell, CA 95008-5805
(c) 408 409 3867
(w) 408 517 7311
candice@ladypic.com

Weiner, Susan Ambrus
833 Cherrystone Dr
Los Gatos, CA 95032-3501
(h) 408 356 7302
(w) 408 741 2594
sawchem@juno.com

West, Verna Steele (L)
2190 Mills Ave
Menlo Park, CA 94025-6546
(h) 650 854 6349
(c) 650 269 3772
99swest@earthlink.net

Willis, Joyce
(Gary)
1432 Rosecrest Ter
San Jose, CA 95126-2147
(h) 408 280 5005
(c) 408 340 3650
willis_joyce@yahoo.com

Windus, Susan Paige (L)
12681 Saratoga Creek Dr
Saratoga, CA 95070-3538
(h) 408 255 1917
(w) 408 296 7393

Worster, Susan Lodge
(Bruce)
960 N San Antonio Rd #231
Los Altos, CA 94022-1346
(h) 650 941 6856
slworster@gmail.com

Santa Maria Valley Chapter

Campbell, Catherine
(Keith)
1409 Dickinson St
Orcutt, CA 93455-4438
(c) 805 878 0888
cat93455@yahoo.com

Eychaner, Patricia Ann
(Perry)
724 Annie Way
Santa Maria, CA 93455-7401
peychaner@att.net

Gerfen, Sonja L
(Herbert)
2435 Ridgemark Dr
Santa Maria, CA 93455-1518
(h) 805 925 6350
herbandsonja@verizon.net

Gibbons, Judith Lynn
(AECH,VC)
5144 Cribari Pl
San Jose, CA 95135-1301
(h) 805 868 8026
(c) 805 698 0534
sunniq40@comcast.net

Hill, Sally A (MCC)
(Ryan)
465 Colonial Pl
Nipomo, CA 93444-5703
(c) 805 459 5220
sallyhill54@gmail.com

Johnson, Charlotte Bloecher
(SC) (Don)
PO Box 687
Solvang, CA 93464-0687
(h) 805 686 4404
n32059@verizon.net

King, Mary Ann
(Michael)
516 San Diego St
Santa Maria, CA 93455-1772
(h) 805 937 7687
mamrking@gmail.com

Knutson, Brenda Louise
(Sam Gallagher)
43549 Mojo Ln
Oakhurst, CA 93644-8531
(c) 805 443 4383
knutsob@hotmail.com

Lynn, Patricia Ellen (VC)
(Thomas)
1523 S Barbara St
Santa Maria, CA 93458-7109
(h) 805 925 0146
oboepatti@gmail.com

Lyons, Dottie
914 Fairway Vista Dr
Santa Maria, CA 93455-1520
(h) 805 922 7276

Pirman, Linda Diane (CC,WC)
(Mark)
570 Raymond Ave
Santa Maria, CA 93455-2762
(h) 805 937 9538
(c) 805 448 9266
dpirman@comcast.net

Schultz, Deborah A (TC)
(Albert)
270 Falcon Crest Dr
Arroyo Grande, CA 93420-5329
(h) 805 481 7766
(c) 805 857 0534
queenieds@charter.net

Venegas-Mendoza, Esmeralda
(F)
825 E Las Flores Way
Santa Maria, CA 93454-6332
(c) 805 878 1888
esmeraldamendoza@live.com

Wyckoff, Eileen H
4346 Aquarius Rd
Lompoc, CA 93436-1002
(h) 805 733 4635

Santa Rosa Chapter

Acosta, Cristina
Unlisted per Member Request

Adair, Jennifer
3438 Verde Vista Dr
Santa Rosa, CA 95404-6233
(c) 707 321 8074
jaadairus@yahoo.com

Axell, Cynthia A
Unlisted per Member Request

Bacci, Joan C
(Peggy Thompson)
14069 Sosna Way
Guerneville, CA 95446-9590
(h) 707 869 1866
(c) 707 696 5913
flying-j@comcast.net

Barrett, Heidi
(Bo)
3520 Evey Rd
Calistoga, CA 94515-9713
(h) 707 942 9484
(c) 707 484 5120
(w) 707 942 1105
lasirena14@yahoo.com

Brown, Cheryl Marie
4773 Bodega Ave
Petaluma, CA 94952-8041
(h) 707 763 8782
cherbrown@comcast.net

Chambers, Penny Mabe
Unlisted per Member Request

Coeytaux-Britton, Marielle Genevieve
(John Waskievicz)
1351 Mountain View Ave
Saint Helena, CA 94574-1513
(c) 707 927 6585
coeytauxmarielle@gmail.com

Darcy, Gisele Reaney (F)
125 S Harrison St
Fort Bragg, CA 95437-4305
(c) 707 357 5421
gcellcartoons@gmail.com

Filippova, Elina Vladimirovna
6234 Plymouth Ave
Richmond, CA 94805-1628
(h) 510 235 3818
(c) 415 609 0268
4elinaf@gmail.com

Germyn, Stephanie Marie
(Jordan)
166 Cherry St
Petaluma, CA 94952-2125
(c) 916 367 1739
skysteph@gmail.com

Hayssen, Nancy
10650 Green Valley Rd
Sebastopol, CA 95472-9711
(c) 707 280 4687
nhayssen@sonic.net

Henig, Mary Elizabeth (AE)
3300 Wailea Alanui Dr Apt 44D
Kihei, HI 96753-9536
(c) 808 250 7292
dc8av8rx@aol.com

Johns, Susan Virginia
(Carl)
615 Bayshore Dr Apt 704
Pensacola, FL 32507-3569
(h) 850 457 7993
harveyj2@cox.net

Johnston, Mary Jo Wisneski
(Charles)
5326 Petrified Forest Rd
Calistoga, CA 94515-9526
(h) 707 942 6393
mwisne5969@aol.com

Klier, Natalie Ann (F)
31101 N Highway 101
Willits, CA 95490-9371
(c) 707 354 4829
ntklier@gmail.com

Knaute, Judith L (L,TC)
533 Woodridge Rd
Geyserville, CA 95441-8903
(h) 707 857 3468
(c) 707 477 2808
(w) 707 545 7447
jknaute@sonic.net

LaVanish, Kristin (F)
4145 Shadow Ln apt 1113
Santa Rosa, CA 95405-5261
(h) 707 542 2262
klava246@hotmail.com

Mallman, Katharine
2065 Ellis St Apt 6
San Francisco, CA 94115-3937
(c) 217 721 0823
katemallman@gmail.com

McConnell, Janet Ann
2126 Knolls Dr
Santa Rosa, CA 95405-8340
(h) 707 579 5435
rejanm@aol.com

Moore, Alison (F)
121 Nottingham Way
Windsor, CA 95492-8324
(h) 443 880 0188
(w) 707 486 4196
alisonmoo@gmail.com

Northern, Hannah L (AE,VC)
6925 Nolan Rd
Forestville, CA 95436-9274
(c) 707 495 7834
(w) 707 542 8687
hnorthern9@gmail.com

Reilich, Hialeah
4413 Bartleson Rd
Sebastopol, CA 95472-6006
(h) 707 823 6778
hiflyer_87@comcast.net

Reinemer, Joy Lorraine (L)
(James)
5439 Vista Grande Dr
Santa Rosa, CA 95403-1376
(h) 707 542 9084
n185cw@aol.com

Rohde, Peggy Irene
(Thomas)
PO Box 3131
Santa Rosa, CA 95402-3131
(h) 707 538 3036
(c) 707 206 2820
(w) 707 523 0123
piper76r@comcast.net

Schulz, Jean Forsyth
4900 Upper Ridge Rd
Santa Rosa, CA 95404-1227
(h) 707 539 1300
jean@flyingace.net

Shubel, Barbara A (SC,MCC)
(Gus)
704 Coney Ct
Santa Rosa, CA 95409-6124
(h) 707 538 7727
(c) 707 495 4379
(w) 707 935 4527
bshubel@sbcglobal.net

Suberg, Valerie Gayle
(AE,AECH,VC,MCC)
PO Box 1984
Windsor, CA 95492-1984
(h) 707 838 4976
(w) 510 382 2371
val@sonic.net

Thomas, Linda Z (AE)
PO Box 2165
Healdsburg, CA 95448-2165
(c) 707 484 8135
(w) 707 575 6886
lindazt@comcast.net

Thompson, Peggy Lynn
(Joan Bacci)
14069 Sosna Way
Guerneville, CA 95446-9590
(h) 707 869 1866
(c) 707 799 5929
jpm4evr@comcast.net

Sedona Red Rockettes Chapter

Bright, Nell S
44 W Broadway Apt 1504S
Salt Lake City, UT 84101-3215
(h) 801 521 4675
nellbright_1404@comcast.net

Caro, Valerie
Unlisted per Member Request

Coleman, Victoria (F)
(Paul)
70 W Gneiss Trl
Flagstaff, AZ 86005-8379
(c) 928 814 2481
(w) 928 864 2864
vcoleman@wlgore.com

Crowell, Jacie Ann
425 Sky Line Dr
Sedona, AZ 86336-6827
(c) 425 802 5390
jacieann@hotmail.com

Dubrow, Lisa Bryant
(Michael)
25 Emerald Ct
Sedona, AZ 86336-4905
(c) 805 705 4122
lisa@lisabryant.net

Eaton, Katherine Alice
3317 N Monte Vista Dr
Flagstaff, AZ 86004-1940
(h) 928 774 2520
highlandsparkle@aol.com

Gravett, Rosemary
(Harry)
4100 N Wildcat Trl
Flagstaff, AZ 86001-1902
(c) 602 818 0143
av8rrose@npgcable.com

Hill, Susan Leigh (AE)
(Aaron)
17138 E Rabbit Rd
Mayer, AZ 86333-4219
(h) 928 632 8542
(w) 928 777 4365
saahills@aol.com

Honacki, Sharrilyn Andrea
(SC,WC)
2079 N Rain Tree Rd
Flagstaff, AZ 86004-9212
(h) 928 526 8096
(c) 928 863 4587
shonacki@npgcable.com

Kaiser, June M
5362 Calle Real Apt A
Santa Barbara, CA 93111-1693
(h) 805 845 9023
junekaiser99@gmail.com

Maxson, Mary Hass (TC)
(Ed Moates)
16 Red River Rd
Sedona, AZ 86351-7831
(h) 928 284 5310
(c) 928 300 4976
sezhass23@gmail.com

McConnell, Jean O (AECH,WC)
2305 N Cessna Cir
Camp Verde, AZ 86322-7515
(h) 928 567 6888
(c) 928 301 6583
naej1950@gmail.com

Millis, Julia Ann (CC)
(Robert)
5055 W Kiltie Ln
Flagstaff, AZ 86005-8474
(h) 928 774 7227
jdmillis@msn.com

Moore, Kathleen Mary (VC)
(Patrick)
33 Fawn Dr
Sedona, AZ 86336-7046
pkmoore@esedona.net

Neville, Lois Elaine
(Fred Jacobsen)
11 Sunset Hills Cir
Sedona, AZ 86336-9791
(h) 928 204 1868
loisneville2@hotmail.com

Shankland, Amanda (F,MCC)
(Paul)
3217 W Lois Ln
Flagstaff, AZ 86001-1064
(c) 928 863 5030
(w) 928 556 1234 X 10
amanda.shankland20@gmail.com

Thompson, Janice K
(Donald)
PO Box 836
Cornville, AZ 86325-0836
(h) 928 634 4597
(c) 928 301 4361
meanwhileranch@centurylink.net

Turrell, Jennifer
(Stewart)
3800 E Mallard Ln
Flagstaff, AZ 86004-7758
(c) 928 699 4021
jenturrell@hotmail.com

Turrell-Pietrzak, Shana
Sequoia (Krzysztof)
760 E Ponderosa Pkwy
Flagstaff, AZ 86001-3367
(c) 920 853 9032
shanaturrell@gmail.com

Vickers, Barbara G (AECH)
(Jerry Buley)
659 Navahopi Rd
Sedona, AZ 86336-4005
(h) 928 282 4163
(c) 928 300 3557
bv@barbaravickers.com

Williams, Pamela Grace
(Dale)
1400 E Rocky Knolls Rd
Cottonwood, AZ 86326-7035
(h) 928 639 0119
nannygoat@swiftaz.net

Sutter Buttes Chapter

Andrews, Carol Ann (L)
13760 Laurel Hill Loop
Penn Valley, CA 95946-9117
(h) 530 432 2827
(c) 530 277 1087
charley.alpha@theunion.net

Andrews, Chelsea Rae (F)
10946 Round Valley Rd
Grass Valley, CA 95949-7176
(c) 530 272 5050
truenorth89@yahoo.com

Batham, Carin Cooper (SC)
(Michael)
10 Laurel Ave
Yuba City, CA 95991-9548
(h) 530 671 0650
(c) 530 933 3399
carinbatham@yahoo.com

Bink, Marcell
(Andrew)
997 Crockett Loop S
Hernando, MS 38632-7526
(h) 662 449 0273
(c) 530 713 9746
binkmar@juno.com

Bowles, Sara (SC,WC)
1168 Bluegrass St
Plumas Lake, CA 95961-8743
(c) 530 635 0868
(w) 530 634 8203
daperfict1@gmail.com

Bush, Valarie Lynn
(John)
17305 Grace Ct
Grass Valley, CA 95949-7252
(h) 530 271 2042
(c) 916 803 5624
(w) 916 941 4205
vb@bushplace.com

Cangiano, Loreli B
Unlisted per Member Request

Case, Sandra Hodson
(William Bacon)
1784 Patty Dr
Yuba City, CA 95993-1652
(h) 530 671 2162
sandra.bacon@att.net

Chase, Elaine F
(Willis)
724 G St
Marysville, CA 95901-5220
(h) 530 742 1519
(w) 530 743 9256

Cristiani, Mary J (L)
Grass Valley, CA 95945-5288

Cull, Thelma J (L,MCC)
5100 Moore Rd
Sutter, CA 95982-9306
(h) 530 755 0383
nrctjc@aol.com

Davies, Rebecca (CC)
(Richard)
1143 Hartley Way
Yuba City, CA 95991-6819
(h) 530 674 2230
(c) 530 218 8253
bliving@syix.com

Dively, Beth Ann (F)
509 Main St Unit 5
Old Saybrook, CT 06475-2581
(c) 530 632 7687
divelydc@msn.com

Eccles, Sarah
(Johnathan)
3275 Rainhill Loop
Roseville, CA 95747-9068
(c) 843 647 8036
sarahafa@aol.com

Fairbanks, Mary Shannon (AE)
(Dan Yoakum)
PO Box 583
Albion, CA 95410-0583
(h) 707 937 1405
(c) 707 972 4498
c3458j@gmail.com

Finch, Merry Beth
(Stanley Lee)
9255 Armstrong Rd
Marysville, CA 95901-3001
(h) 530 743 5543
(c) 530 713 3132
merryfinch@hotmail.com

Frank, Kathleen Marie (L)
127 Palmetto Dunes Cir
Naples, FL 34113-7558

Hamilton, Sylvia L
12271 Hillcrest Dr
Nevada City, CA 95959-7800
(h) 530 274 1262
(c) 530 913 1954
wshamilton@comcast.net

Hibpshman, Jeanette
(Albert)
10691 Willow Ln
Penn Valley, CA 95946-9324
(h) 530 615 4237
(c) 757 752 0561
hibpshman_family@yahoo.com

Hoppe, Felicia R (TS)
(Truman)
PO Box 368
Nevada City, CA 95959-0368
(h) 530 265 8531
(c) 530 559 1780
cardinal29481@gmail.com

Kirk, Bridgette (F)
8042 Discovery Cir
Smartsville, CA 95977-9730
(c) 954 663 6675
(w) 530 634 4391
bdaniellekirk@gmail.com

Mills, Sandy Elaine
(Gordon)
13310 Nevada City Ave
Grass Valley, CA 95945-9091
(h) 530 477 7701
(c) 530 263 0482
sandy@flyalpine.com

Nealon, Laura
11625 Dunham Dr
Matthews, NC 28105-4207
(c) 404 428 1497
lnealon@yahoo.com

Warda, Jacqueline Diane
(David)
555 Zephyr Cir
Danville, CA 94526-5236
(h) 925 831 2123
(c) 925 437 1330
skyydznz@yahoo.com

Weinbaum, Shirley Adell
41 Moraga Dr
Chico, CA 95926-1425
(h) 530 342 5150
(c) 530 592 5567
mpilot44@sbcglobal.net

Young, Audrey (TC)
(Fred)
728 Aster Ct
Yuba City, CA 95991-1930
(h) 530 674 8091
(c) 530 713 4527
wyfly99s@comcast.net

Tucson Chapter

Beckman, Roxanne Rae
3562 E Lizard Rock Pl
Tucson, AZ 85718-2206
(c) 520 891 9546
roxflyer@gmail.com

Bentley, Christina Monthan
PO Box 30964
Tucson, AZ 85751-0964
(h) 520 777 6849
bentley.christina@gmail.com

Brossard, Betty Louise
501 E Yavapai Rd
Tucson, AZ 85705-3654
(h) 575 313 9428
bettybrossard@gmail.com

Brown, Emily
(Trevor Johnson)
2532 N Camino Valle Verde
Tucson, AZ 85715-3410
(h) 423 763 8248
emily.brown1274@gmail.com

Cabot, Michelee Morgan
230 Argyle Ave
San Antonio, TX 78209-5607
(h) 978 549 8154
flymlee@aol.com

Chase, Marilyn T
(John (Bob))
5343 N Sabino Canyon Rd Apt 5
Tucson, AZ 85750-7092
(h) 520 638 8009
(c) 520 850 1952
mbchase@comcast.net

Cole, Milena Marta
4736 E Cherry Hills Dr
Tucson, AZ 85718-2632
(h) 522 577 3934
(c) 520 490 2722
rcmcole@aol.com

Cowing, Evelyn (AE)
7860 E Benson Hwy Unit 23
Tucson, AZ 85756-9595
(h) 520 918 4206
emcowing2@aol.com

Crabtree, Colleen
(Scott)
4745 Shaver Loop
Las Vegas, NV 89115-2369
(c) 360 961 9928
colleen.crabtree@gmail.com

Craig, M Kaye
(Kayl)
1723 E Allen Rd
Tucson, AZ 85719-1426
(h) 520 881 0988
(c) 520 850 6768
mkcraig99@cox.net

Douglas, Jonna Sotelo (WC)
4155 W Lum Wash Ct
Tucson, AZ 85745-4113
(c) 520 906 1561
j@jonnasellsaz.com

Frame, Mearl M (L,AECH)
(William)
10860 E Placita Los Reyes
Tucson, AZ 85748-7097
(h) 520 721 0099
mmframe99@live.com

Fron, Amanda (F)
8270 E Shiloh St
Tucson, AZ 85710-2936
(h) 520 749 9461
(c) 520 954 0057
vitagirl07@gmail.com

Graham, Kathleen
(Michael)
10171 N Cliff Dweller Pl
Oro Valley, AZ 85737-8645
(h) 520 395 2627
(c) 847 334 7828
usagraham@aol.com

Hanson, Mary Ann
(Robert Sullivan)
511 S Avenue D
San Manuel, AZ 85631-1303
(c) 520 404 7118
azhanson101@gmail.com

Harper, Barbara Lee
(Dale)
7752 E Oakwood Pl
Tucson, AZ 85750-2342
(h) 520 885 5590
(c) 520 977 4105
blh2@mindspring.com

Hayward, Wyn P
(Jason)
4640 E Ina Rd
Tucson, AZ 85718-1616
(h) 520 299 7238

Herring, Ellen (WC)
(Charles)
1181 W Mountain Nugget Dr
Green Valley, AZ 85614-5993
(h) 520 393 3517
(c) 847 341 4909
herring@mc.net

Jackson, Christine R
(Frank)
1612 W Agave Ln
Green Valley, AZ 85622-3278
(h) 520 207 8409
cjackson10@cox.net

Mason, Teresa Jean
5151 W Sweetwater Dr
Tucson, AZ 85745-9362
(c) 520 975 9696
(w) 520 886 3432
tmasonusaz@gmail.com

McCarthy, Michelle Diann (TC)
2154 W Ocelot Pl
Tucson, AZ 85713-1238
(h) 520 620 1904
mmccarthy@theriver.com

Mercker, Mary A (L)
(Jerome)
6220 W Belmont Rd
Tucson, AZ 85743-9212
(h) 520 744 1696
(w) 520 883 4430
alphaairtucson@gmail.com

Mitchell, Amy (F)
(Daniel)
9621 E Lancashire Way
Tucson, AZ 85747-9263
(c) 254 715 9486
aowenmitchell@gmail.com

Moorman, Bridget Anne (VC)
(Waldemar Pawlowski)
5181 S Emma Ct
Tucson, AZ 85747-2806
bridget99air@hotmail.com

Newhouse, V Lorraine (L)
PO Box 69635
Tucson, AZ 85737-0019
(c) 520 349 0391
n7548n@gmail.com

Oliver, Beth A
63806 E Greenbelt Ln
Tucson, AZ 85739-1247
(h) 520 825 7488
(c) 575 644 6924
betho5@earthlink.net

Paull, Jennifer Lynne
235 2nd St NE
Washington, DC 20002-5705
(c) 908 752 9758
jennifer.lynne.paull@gmail.com

Penca, Brittania Julliene
PO Box 222
Oracle, AZ 85623-0222
(h) 520 840 0951
brittaglo@yahoo.com

Peterson, Laurel Rae (AE)
HC 70 Box 3913
Sahuarita, AZ 85629-9308
(h) 520 648 0583
(c) 520 241 2000
guppydriver01@gmail.com

Reedy, Anna Sharline
6848 E Paseo San Andres
Tucson, AZ 85710-2250
(h) 520 296 1622
shareedy@cox.net

Reikofski, J Kathleen
(David)
10379 E Roystons Ln
Tucson, AZ 85747-5854
(c) 520 275 7791
dk.reikofski@live.com

Richard, Christine Anslow
(Blaise)
11528 N Lone Mountain Pl
Oro Valley, AZ 85737-9452
(h) 520 744 7518
(c) 520 991 0242
(w) 520 917 8069
ninedigits@me.com

Roberts, Diane C
(Robert Mackey)
12413 W Magee Rd
Tucson, AZ 85743-7917
(h) 520 742 4541
dcrskis@att.net

Rose, Jeanne C
13540 E Camino La Cebadilla
Tucson, AZ 85749-8612
(h) 520 749 8773
(c) 520 444 7800
rosemail@aol.com

Schiff-Hursh, Kimberly
5560 N Barrasca Ave
Tucson, AZ 85750-6494
(c) 520 404 9293
cetaceansrule@hotmail.com

Schrantz, Jennifer Marie
(AE,SC) (Michael)
11134 W Willow Field Dr
Marana, AZ 85653-8120
(c) 520 275 4077
jennifer.treese@hotmail.com

Seymour, Dawn
6083 Aspen Dr
Naples, NY 14512
(h) 585 396 2032
amsdrbs@aol.com

Spencer, Stefanie
Unlisted per Member Request

Stoddard, Rachel Skye
Unlisted per Member Request

Teal, Juliana Rose (AE)
Unlisted per Member Request

Teel, Nancy Jean
9652 E Belasco Loop
Tucson, AZ 85748-4563
(h) 520 751 8765
n99nt@q.com

Theile, Heidi Lorraine (AE)
(Joseph)
38190 Terrell Dr
North Ridgeville, OH 44039-8774
(h) 440 353 9787
(c) 440 623 5626
flygirl170pilot@yahoo.com

Thomas, Gabriella (F)
4930 Raffaele Dr
Sierra Vista, AZ 85635-2418
(c) 520 236 3727
gabriellathomas94@gmail.com

Thomas, Jacqueline Carey
(MCC)
1450 E Desert Starling Ln
Tucson, AZ 85737-9289
(c) 248 417 2570
jacquiecthomas@aol.com

Trachta, Pamela Hale
(S Jon)
13830 N Sutherland Trl
Tucson, AZ 85739-9600
(h) 520 825 5387
(c) 520 360 4384
pam@throughadifferentlens.com

Unger, Virginia Elmgren (AE)
(Thomas)
1620 W Chimayo Pl
Tucson, AZ 85704-2181
(h) 520 297 4320
ungers@dakotacom.net

von Isser, Aldine
(Harold Grieve)
6315 N Calle del Caballo
Tucson, AZ 85718-3062
(h) 520 299 6235
avonisser@aol.com

Walker, Mary M
(Winston)
13450 N Kachina Dr
Tucson, AZ 85755-8891
(h) 520 575 9176
sonoranmary@yahoo.com

Welsh, Barbara F
881 W Comobabi Dr
Tucson, AZ 85704-3203
(h) 520 297 2614
bfwe@comcast.net

Utah Chapter

Allred, Jill (F)
Unlisted per Member Request

Andreason, Jane Davis
1733 Wide River Dr
Saint George, UT 84790-4404
(h) 435 986 9072
airmgolf@sunrivertoday.com

Blue, Buppachart C
Unlisted per Member Request

Carlson, Lyndsay Ann
(AE, MCC) (Jerry)
378 Regatta Ln
Stansbury Park, UT 84074-8912
(c) 801 631 0780
(w) 801 257 5064
alyndsay@comcast.net

Clarke, Carolyn Elizabeth (AE)
4983 S Eastridge Ln Apt 194
Salt Lake City, UT 84117-5756
(h) 801 263 4315
cclarke@xmission.com

Cole, Laura Marina
959 E 6795 S
Midvale, UT 84047-5038
(c) 801 913 7176
lauramdc@yahooc.com

Dickemore, Maya M
(Michael)
3800 N Highway 89
Pleasant View, UT 84404-1228
(c) 801 547 3720
mayadickeemore@gmail.com

Dizon-Townson, Donna
Unlisted per Member Request

Hagen, Dorothy M
(Bob May)
PO Box 898
Kasilof, AK 99610-0898
(h) 907 260 3274
(c) 907 350 8647
dot@gallerylodge.com

Ho, Helen (AECH, SC)
641 E Cobblestone Dr
Midvale, UT 84047-4609
(c) 209 487 2281
hh0916@westminstercollege.edu

Hout, Randi Jean (F)
402 US Highway 20 N
POB 13
Worland, WY 82401-9725
(c) 307 431 5332
randice2010@hotmail.com

Kubina, Lenka (AE)
(Ales)
825 Saddle Dr
Oakley, UT 84055-2105
(h) 435 783 5183
(c) 801 916 3427
lenkakubina@gmail.com

Lee, Sharon
(Ric)
10207 S Amaryllys Dr
Sandy, UT 84094-4448
(h) 801 571 4834
(c) 801 631 3316
(w) 801 314 4266
riclee@earthlink.net

Loosle, Kizna Joy
(Alex)
928 Willowbrook Ln
Pleasant View, UT 84404-6781
(c) 702 592 1208
kiznalooles@gmail.com

Manwaring, Betty Lou

5514 Brockway Dr
Salt Lake City, UT 84117-7314
(h) 801 261 4199
manwaringb@aol.com

Miller, Betty J

PO Box 365
Bountiful, UT 84011-0365
(h) 801 294 1732
(c) 801 949 3475
bettyandpaco@gmail.com

Nichols, Wilma Joyce

(Don)
1422 Eagle Point Rd
Clarklake, MI 49234-9047
(c) 801 541 5067
wilmaj11@comcast.net

Paasch, Julie (AE)

2192 Westminster Ave
Salt Lake City, UT 84108-3210
(c) 801 726 4770
paasch99@gmail.com

Rogers, Brooke

3507 S Lewis Ave
Tulsa, OK 74105-2801
(c) 918 899 8593
brookerogers3267@yahoo.com

Streeter, Megann

2283 Prestwick Dr
Germantown, TN 38139-5410
(h) 901 755 1801
(c) 901 832 5079
megann727@aol.com

Strickland Lenart, Tanner (CC)

(Joshua)
1026 Wood Ave
Salt Lake City, UT 84105-2412
tanner.lenart@gmail.com

Stuart, Mandi (CC)

4370 S Highland Dr Apt 17
Holladay, UT 84124-3584
(c) 801 318 1912
trainer88@yahoo.com

Swann, Stephani

(Ken)
2223 S Highland Dr #E6-155
Salt Lake City, UT 84106-3672
(c) 520 234 2938
(w) 435 830 6577
sloresch@yahoo.com

Vail, Janna Downs (TC)

(Bruce)
195 S 200 W
Willard, UT 84340-9751
(c) 435 730 4718
bjvail@besstek.net

Ventura County Chapter**Alegre, Mary T**

9501 El Cajon St
Ventura, CA 93004-1756
(c) 805 216 8189
mary.k.alegre@gmail.com

Anim-Caviezel, Johanna (F)

(K M)
5230 Reef Way
Oxnard, CA 93035-1061
(c) 805 236 2105
johanna@ezdco.com

Austin, Linda Ann

291 Riverdale Ct Apt 122
Camarillo, CA 93012-7774
(h) 805 482 2426
(w) 805 383 7551 ext113
austinfla1@verizon.net

Barker, Alison (TC)

3020 Peninsula Rd Apt 548
Oxnard, CA 93035-4062
(h) 805 727 4510
(c) 650 245 1947
alisonbarker29@yahoo.com

Bars, Katherine (F)

(Erik)
14 Palm Ct
Santa Paula, CA 93060-2023
(h) 805 525 4600
(c) 626 429 3164
katybars@mac.com

Bartels, Laura Victoria

(Bill)
540 Sespe Ave Ste 2
Fillmore, CA 93015-1943
(h) 805 524 2549
(w) 805 524 1934
laurabartels@live.com

Bauman, Jennifer

4763 Excelente Dr
Woodland Hills, CA 91304-4008
(h) 818 224 3805
(c) 818 917 5948
jennisbaum@hotmail.com

Bavis, Kathleen M

(Herbert Kane)
2231 Stern Ln
Oxnard, CA 93035-1752
(h) 805 985 7445
(c) 805 320 5047
(w) 805 879 2470
kathleen_bavis@raytheon.com

Beilin, Catherine Curran

(Robert)
107 Imperial Ave
Ventura, CA 93004-1132
(h) 805 647 6936
(w) 805 658 0606
catherinebeilin@yahoo.com

Blanchard, Joan S

2559 Deer Trail Ln
Cameron Park, CA 95682-9263
(c) 530 295 7487
artnow8@yahoo.com

Brasier, Lexie (F)

3509 Wellston Ct
Simi Valley, CA 93063-1145
lexiebrasier98@gmail.com

Brown, Carolyn Olivia

3408 Hamlin Ave
Simi Valley, CA 93063-1324
(h) 805 577 1391
(c) 310 488 4673
carolyn.o.brown@gmail.com

Brown, Deborah Anne

(Mac)
PO Box 8
Carpinteria, CA 93014-0008
(h) 805 649 4376
(c) 805 331 7143
mbxdebby@yahoo.com

Brun, Kelley M

2385 N Lawnview Ct
Simi Valley, CA 93065-2537
(h) 805 582 2955
(c) 805 551 3737
aviatrix96@yahoo.com

Bucklew, Sonya Tara

977 Jeannette Ave
Thousand Oaks, CA 91362-2325
(h) 805 497 4794
(c) 805 405 7157
sotabu@verizon.net

Burnett, Jenny Lynn

PO Box 128
Woodland Hills, CA 91365-0128
(h) 818 884 0651
(c) 818 371 5908
filmbanana@aol.com

Cardin, Terry L

(Dan)
6942 Trevino Dr
Moorpark, CA 93021-8745
(h) 805 529 2578
terrycardin@mac.com

Cardona, Glenda

756 Tennyson Ln
Ventura, CA 93003-7514
(h) 805 658 0965
(c) 805 272 5466
glendacardona@sbcglobal.net

Carter, Michelle Ariel

4528 Foothill Rd
Carpinteria, CA 93013-3016
(h) 805 684 0634
(c) 805 450 1679
mjhmmac@gmail.com

Chmelir, Kathleen (F)

(Peter)
5982 Fremont Cir
Camarillo, CA 93012-4336
(h) 805 383 0561
(c) 805 444 1448
kschmelir@gmail.com

Collier, Sheila Lynn (AE)

(Dan)
3701 Sunset Ln
Oxnard, CA 93035-4133
(c) 805 895 9959
sheilaloans@hotmail.com

Connell, Mary J

(Eugene)
4964 Telegraph Rd #121
Ventura, CA 93003-8181
(h) 805 384 9646
violagene@gmail.com

Conner-Steeb, Susan

(Erik)
23635 Aetna St
Woodland Hills, CA 91367-1304
(c) 818 292 3193
susan.m.conner@gmail.com

Conroy, Angelee Moraine

978 Scenic Way Dr
Ventura, CA 93003-1435
(h) 805 676 1588
(c) 805 443 7431
acflying@yahoo.com

Coolidge, Mariette I

1334 Cherokee Ct
Camarillo, CA 93010-3660
(h) 805 987 3128
(c) 805 427 1223
nana.coolidge@gmail.com

Decker, Kelly L

185 Via Colinas
Westlake Village, CA 91362-5010
(c) 213 453 3799
kldecker71@gmail.com

Downey, Deborah

(Darren)
260 N Donna St
Oak View, CA 93022-9206
(c) 805 320 2832
(w) 805 339 4258
avatrixdeb@gmail.com

Eddy, Elaine (F)

Unlisted per Member Request

Ehrlich, Linda F (WC)

28419 Lewis Pl
Agoura Hills, CA 91301-2448
(c) 747 666 5995
(w) 805 447 1697
linda@av8chicks.com

Fasano, Marie A

PO Box 1226
Payson, AZ 85547-1226
(c) 928 978 5139
mpilot2@aol.com

Forsyth, Marie

PO Box 1437
Covina, CA 91722-0437
(c) 626 329 8444
marieforsyth@live.com

Gabel, Alison

(Allan)
2301 Kingsbridge Ln
Oxnard, CA 93035-3756
(c) 805 236 9883
aliwhoosh@gmail.com

Galgano, Lucia Nan

(Darrell Shy)
436 Mariposa Dr
Ventura, CA 93001-2231
(h) 805 648 7049
(c) 805 340 8549
lucigalgano@sbcglobal.net

Gaul, Janeen (SC)

(Jeff)
5930 Sitting Bull Pl
Simi Valley, CA 93063-5722
(h) 805 527 7737
(c) 805 444 2446
jcgaul3@gmail.com

Gery, Mignon Dubreuil (MCC)

(Jeff)
15409 Borges Dr
Moorpark, CA 93021-3228
(h) 805 523 1821
(c) 805 443 1403
(w) 805 370 4001
mignongery@yahoo.com

Gordon, Jenifer

(Michael Trudell)
30807 Bayonne Ct
Westlake Village, CA 91362-7179
(c) 818 679 2747
jetcrw@gmail.com

Grizard, Diane (F)

(Kevin)
1630 Charmy Ct
Moor Park, CA 93021-8752
(h) 805 582 7451
(c) 805 358 3035

Gross, Gail

4918 Via Camino
Newbury Park, CA 91320-6870
(h) 805 498 8631
(w) 805 418 8653
gailgross@aol.com

Heintz, Pauline A

(Jerry Williams)
140 Valle Lindo St
Malibu, CA 90265-3051
(h) 818 222 6950
(c) 310 408 4976
(w) 310 456 0574
pheintz17@gmail.com

Holmgren, Janna

Unlisted per Member Request

Huerta, Pamela (F)
Unlisted per Member Request

Jenkins, Mary (F)
Unlisted per Member Request

Johnson, Aileen Claire
1381 Redsail Cir
Westlake Village, CA 91361-3422
(h) 805 495 7902
(c) 805 795 7491
aileencj@verizon.net

Johnson, Mary Lou
1655 Shepard Mesa Ln
Carpinteria, CA 93013-3111
(c) 310 595 5506
marylou@hotmail.com

Kaylor, Karen Lynn
(Kenneth)
4928 Panorama Ct
Bakersfield, CA 93306-1870
(h) 661 872 8826
(c) 661 304 3001
eenvalk@aol.com

Kienholz, Lisa
4124 Lyceum Ave
Los Angeles, CA 90066-5710
(h) 213 500 8114
lisakienholz@yahoo.com

Kocisko, Jo Nell
221 Somerset Cir
Thousand Oaks, CA 91360-3509
(h) 805 495 0184
jnkocisko@verizon.net

Lamoreaux, B
16129 Morrison St
Encino, CA 91436-1329
(c) 214 557 9553
b.lamoreaux@sbcglobal.net

Langley, Yolanda
(Trevor)
5737 Kanan Rd # 402
Agoura Hills, CA 91301-1601
(h) 818 667 7442
yjackovics@gmail.com

Liebeler, Susan
30373 Morning View Dr
Malibu, CA 90265-3618
(h) 310 457 2926
(c) 310 729 3350
(w) 310 589 5546
lexpert@lexpertresearch.com

Magidson, Cynthia S
(Steve)
65842 Bearing Dr
Bend, OR 97701-0118
(c) 541 504 6263
cynde.magidson@gmail.com

Mahoney-Epstein, Beverly J
(Nathan)
211 El Pasillo
Newbury Park, CA 91320-1009
(h) 805 358 1673
natandbev@yahoo.com

Malherbe, Leni K
(Scott)
2949 Hollister St
Simi Valley, CA 93065-5216
(c) 805 813 4519
(w) 626 204 0518
lmalherbe@pacbell.net

Marble, Yvette
15150 140th Way SE Unit U303
Renton, WA 98058-5823
(c) 209 205 0924
yvettemarble@live.com

Martin, Marybeth (AE)
4820 Templeton St
Ventura, CA 93003-0390
(c) 323 393 5787
mbtoyz@juno.com

Mattoni, Christine Eve (F)
2097 Sheridan Ct
Simi Valley, CA 93065-2444
(h) 805 522 7722
(c) 805 501 6304
cmattoni@sbcglobal.net

McCarthy, Judy Elaine
7126 Wolverine St
Ventura, CA 93003-7051
(c) 805 443 2883
judy2atszpz@yahoo.com

McCullum, Patricia S
(Michael)
196 La Patera Dr
Camarillo, CA 93010-8413
(h) 805 987 7236
(c) 805 551 1943
vtailpat@aol.com

McNay, Emmalea Ann (F)
668 Paseo Montecito
Newbury Park, CA 91320-2046
(c) 805 390 6076
emmaleamcnay@aol.com

McWilliams, Susan Joyce
(Rick)
PO Box 932
Santa Paula, CA 93061-0932
(w) 805 933 2674
susie@tangentinstruments.com

Melville, Wilma
340 E Santa Maria St Ste F
Santa Paula, CA 93060-3819
(c) 805 746 1273
wilma@searchdogfoundation.org

Merrick, Julie
(Bob)
319 Commons Park Dr
Camarillo, CA 93012-7727
(h) 805 987 8008
(c) 805 660 8996
juliemerrick99@gmail.com

Millea, Michelle
Unlisted per Member Request

Moser, Tamara L
Unlisted per Member Request

Myers, Jocelyn Kelly
23679 Calabasas Rd # 152
Calabasas, CA 91302-1502
(c) 818 419 6813
jocelynkmyers@gmail.com

Nauman, Marion Elizabeth
(Robert L)
8142 Tiara St
Ventura, CA 93004-2009
(h) 805 647 8228
(c) 805 201 8051
marion.nauman@gmail.com

Oslick, Rochelle

2020 132nd Ave SE Apt 202
Bellevue, WA 98005-3963
(h) 425 442 8280
roslick79@gmail.com

Overstreet, Valerie

1843 Camino Vera Cruz
Camarillo, CA 93010-9270
(c) 757 339 4202
valoverstreet@gmail.com

Oyres, Heidi L

(Larry)
PO Box 3191
Camarillo, CA 93011-3191
(h) 805 482 2586
heidil@wcmail.com

**Parker, Lori Garland (AE
Chair, AECH, CC)**

Unlisted per Member Request

Pendleton, Leora Kiler

835 Elko Ave
Ventura, CA 93004-2228
(h) 805 647 8456
(c) 805 218 4684
dreamflyer@roadrunner.com

Petrillo, Monika

(Julian)
800 Adelaide Ave
South Pasadena, CA 91030-2404
(c) 626 644 6957
info@flyaboutmovie.com

Phelps, Judy A

(Clay)
1830 Cherry Hill Rd
Santa Paula, CA 93060-9607
(h) 805 525 8875
(w) 805 525 2138
judy@cpaviation.com

Phillips, Martha W (E, IBD)

(Art)
2028 Shoemaker Ln
Newbury Park, CA 91320-5715
(h) 805 498 9852
(c) 805 338 9128
martha99s@yahoo.com

Piper, Terry

1558 Grissom St
Thousand Oaks, CA 91362-2010
(h) 805 494 9044
(c) 805 501 8626
terrypiper@ymail.com

Rees, Lorin Caren

(Kenneth)
6000 Cielo Vista Ct
Camarillo, CA 93012-9277
(h) 805 987 9128
captlori59@gmail.com

Rieder, Nalena Kay

(John)
786 Via Terrado
Camarillo, CA 93010-7459
(h) 805 482 8582
(c) 805 302 4019
nkrieder@verizon.net

Russell, Stephanie Rene

(Marc)
261 Heath Meadow Ct
Simi Valley, CA 93065-7115
(h) 805 955 9404
(c) 310 621 2658
sblake8372@aol.com

Searle, Lynn M

2198 Shady Brook Dr
Thousand Oaks, CA 91362-1341
(h) 805 492 9499
lynnecat@aol.com

Semet, Marva

(Alain)
23000 Mulholland Hwy
Topanga, CA 90290
(h) 818 222 2495
(c) 818 448 0901
marvadoll@aol.com

Smith, Margaret Ann

192 Wrangler Rd
Simi Valley, CA 93065-5748
(h) 805 501 2432
(c) 805 522 2560
peggystylesyou@yahoo.com

Stevens, Christina

(Robert)
2706 Beacon Ave
Ventura, CA 93003-4640
(h) 805 643 2941
(c) 805 218 5958
(w) 805 339 4266
cawaterman@msn.com

Stover, Joanne

(Fritz)
32465 Timberridge Ct
Westlake Village, CA 91361-5500
(h) 818 879 1120
(c) 805 338 7362
4inwlv@sbcglobal.net

Sullivan, Robin

(John)
230 W Main St
Santa Paula, CA 93060-3247
(h) 805 525 6222
(w) 805 933 2755
designerrobin@aol.com

Sumersille, Mary (F)

(Dawne Koranda)
1131 Joliet Pl
Oxnard, CA 93030-3152
(c) 805 469 3700
caseynsam123@gmail.com

Tabor, Tobey Brandt

(Bruce)
420 Galvin Cir
Ventura, CA 93004-1040
(h) 805 647 1203
(c) 805 340 8676
tbt420@msn.com

Tarli, Rhonda (CC)

892 Deseo Ave
Camarillo, CA 93010-1016
(c) 805 233 4814
rhondatarli@yahoo.com

Tinkler, Ashley Clarke

1561 Flynn Rd Apt 4103
Camarillo, CA 93012-5814
(h) 805 494 0659
(c) 805 338 3596
ashncats@aol.com

Troup, Mary Lorraine

Unlisted per Member Request

Turney, Patricia Anne (AE)

Unlisted per Member Request

Van Nest, Kay

(Paul)
2290 Bromfield St
Simi Valley, CA 93065-1420
(h) 805 522 6390
(c) 805 390 2674
kvannest@dslextre.com

Vautin, Carol B

(Jack)
629 Shadow Lake Dr
Thousand Oaks, CA 91360-2544
(h) 805 379 0793
(c) 805 444 7030
vautin@verizon.net

Vincent, Sharon (F)

(Donald)
1016 Sespe Ave
Fillmore, CA 93015-1727
(c) 805 630 9692
(w) 805 214 0900
sdjvincent@gmail.com

Wade, S Blake

(Charlie)
PO Box 1814
Ventura, CA 93002-1814
(h) 805 653 9233
bellawade@sbcglobal.net

Watson, Rosemary

Unlisted per Member Request

Watson-Meinke, Peggy (VC)

(Gary)
820 E Santa Maria St #5
Santa Paula, CA 93060-3635
(c) 805 208 0672
(w) 805 447 2324
pwatson.meinke@me.com

Williams, Dianne E

(Jerry Deanda)
247 Ute Ln
Ventura, CA 93001-1487
(h) 805 641 3730
(c) 805 402 9350
(w) 805 604 3875
dewflies2@aol.com

Wilson, Stacy

(Beau Braunberger)
9452 Telephone Rd # 129
Ventura, CA 93004-2600
(c) 661 703 0717
(w) 800 482 8848

Yamamoto, Sue S

(Richard)
1330 Ojai Rd
Santa Paula, CA 93060-1127
(h) 805 525 5252
(c) 805 258 4383
(w) 805 525 1589
sueyamamoto1@aol.com

Zabala, Mini

17231 Ceredo Pl
Granada Hills, CA 91344-1608
(h) 818 368 1719
(c) 818 486 0477
mini.zabala@gmail.com

Yavapai Chapter**Bowden, Brenna**

1998 Prescott Lakes Pkwy
Apt 216
Prescott, AZ 86301-7830
(c) 641-373-4576
whiterabbit2013@gmail.com

Hanson, Marjorie Crawford

(Fred)
11 Yolo Dr
Prescott, AZ 86301-6106
(h) 928 445 4129
(c) 928 273 1458
fmhan@earthlink.net

Hilchie, Joyce L (L)

(Douglas)
10801 Lagrima De Oro Rd
Apt 801
Albuquerque, NM 87111-8503
(h) 505 291 5801
jh298cd@gmail.com

May, Melissa

1198 Prescott Lakes Pkwy
Apt 216
Prescott, AZ 86301-7830
(h) 715 316 8380
volleyballstar647@hotmail.com

Seaver, Virginia Sue (TC)

(Edward)
3700 E Storm Ranch Rd
Prescott, AZ 86301-8482
(h) 928 445 6689
(c) 928 899 6190
seaver@northlink.com

Weaver, Ludmyla Grace (CC)

Unlisted per Member Request

WEST CANADA SECTION**Section Member-No Chapter****Jahner, Sharleen A**

(Brian Udey)
102-802 Heritage Cres
Saskatoon, SK S7H 5T3 Canada
(h) 306 931 1241
(c) 306 280 8800
sas116@mail.usask.ca

Alberta Chapter**Atkinson-Jones, Elaine M**

(Alfred Alexander)
PO Box 820
Blackfalds, AB T0M 0J0 Canada
(h) 403 782 5132
ea-jones@telusmail.net

Bailey, Eleanor Joan

(Bill)
219 Harbor Dr
Bigfork, MT 59911-6265
(h) 406 837 9946
(c) 406 250 4379
billbailey3@juno.com

Bailey, Karen Joan

(L,AE,AE Chair,AECH)
(David Baker)
33 Ridge Pointe Dr RR 1
De Winton, AB TOL 0X0 Canada
(c) 403 601 6700
(w) 403 652 4505
kbaileymd99@shaw.ca

Bjornson, Rosella M (CC)

(Bill Pratt)
52111 Range Road 223
Sherwood Park, AB T8C 1A6
Canada
(h) 780 922 4918
(c) 780 905 7521
captrose@syban.net

Bowditch-Gordon, Gladys

(Marie (AE, TC)
(Bob)
52 Whitworth Place NE
Calgary, AB T1Y 6C3 Canada
(h) 403 590 4555
(c) 403 829 5261
gmbowditch@shaw.ca

Chan, Eileen

56 Patterson Rise SW
 Calgary, AB T3H 2E3 Canada
 (c) 403 816 2558
 eileen.chan@hotmail.com

Jorgensen, Justine (F)

PO Box 3160
 Pincher Creek, AB T0K 1W0
 Canada
 (h) 403 627 1925
 (c) 403 632 7222
 justinejay9@gmail.com

Murphy, Micheal T I

PO Box 62036
 RPO Convent Glen
 Orleans, ON K1C 7H8 Canada
 (h) 613 830 0660
 packleader@hotmail.com

Rand, Nancy Jean

(Duncan)
 1202-428 Chaparral Ravine
 View SE
 Calgary, AB T2X 0A5 Canada
 (h) 403 500 1929
 (c) 403 200 3183
 dnrand@telus.net

Tanton, Elaine

(Steve)
 44 Artist View Way
 Calgary, AB T3Z 3N1 Canada
 (h) 403 247 0933
 (w) 403 230 3389
 eltanton222@gmail.com

Thompson, Anna M

12 Glenbrook Villas SW
 Calgary, AB T3E 7E8 Canada
 (c) 403 651 6062
 (w) 403 216 5540
 a.thompson@shaw.ca

Turcotte, Julie

211 Citadel Maner NW
 Calgary, AB T3G 3Y3 Canada
 (h) 403 241 1531
 (c) 403 875 6041
 (w) 403 296 4945
 jrsr@me.com

**British Columbia Coast
 Chapter**
Abukhadra, Rema (F)

113-13897 Fraser Hwy
 Surrey, BC V3T 0G8 Canada
 (c) 604 600 7643
 rema22@live.ca

Ansari, Sofia Louise

1246 14th Ave
 PO Box 843
 Valemount, British Columbia
 V0E 2Z0 Canada
 (h) 250 566 4220
 (c) 250 566 1445
 (w) 250 566 4401
 tinytubbles@yahoo.com

Black, Catherine (MCC)

(Jay)
 500-9390 University Cres
 Burnaby, BC V5A 4X9 Canada
 (h) 778 945 4810
 (c) 604 561 9475
 cblack@sfu.ca

Boyes, Wendy Jean (AE)

340-18799 Airport Way
 Pitt Meadows, BC V3Y 2B4
 Canada
 (w) 604 465 3080
 wendybcfa@gmail.com

Brazier, Kirsten Leigh (AE)

47-20821 Fraser Highway
 Langley, BC V3A 0B6 Canada
 (c) 778 246 4033
 kirstenbr@yahoo.com

Chan, Tsz Kwan Alice

5720 Langtree Ave
 Richmond, BC V7C 4L3 Canada
 (h) 604 241 1511
 (c) 778 883 6406
 alice_chan2003132@hotmail.com

Coombes, Margaret Lillian

(Steve)
 33 Kinglet Dr
 West Henrietta, NY 14586-9334
 (h) 778 246 1923
 (c) 585 319 1923

Della, Teena (SC,WC)

(Phil)
 412-22255 122 Ave
 Maple Ridge, BC V2X 3X8
 Canada
 (c) 778 385 6503
 (w) 604 941 6053
 teena.della@gmail.com

Flandera, Lynn

Unlisted per Member Request

Forseth, Jenna Lynn (F)

1705-1155 Beach Ave
 Vancouver, BC V6E 1V2 Canada
 (c) 604 855 8698
 jennafortseth@gmail.com

Higgins, Clare Brooks

(Paul)
 1603 Mt Lehman Rd
 Abbotsford, BC V2T 6H6 Canada
 (h) 604 852 6520
 clarebrooks99@gmail.com

Keenan, Ash (MCC)

PO Box 723
 Squamish, BC V8B 0A5 Canada
 (c) 416 605 4274
 upstanding_citizen@hotmail.com

Kolasa-Scott, Caroline

(AE, TS, TC)
 314 54th St
 Tsawwassen, BC V4M 3G5
 Canada
 (c) 778 998 5526
 carolinekolasa@gmail.com

Kozak, Elma

14243 19A Ave
 Surrey, BC V4A 7X7 Canada
 ekozakk@aol.com

Leavey, JoAnn Elizabeth (F)

5 Edith St
 London, ON N6H 2E7 Canada
 (h) 226 663 8008
 (c) 519 860 1880
 jleavey@hotmail.com

Manchip, Kristine Elizabeth

Unlisted per Member Request

Methorst, Rita Maria Alida
(Harry)
PO Box 250 Strn Fort Langley
Langley, BC V1M 2R6 Canada
(h) 604 888 6633
(c) 604 312 4114
ritamethorst@gmail.com

Morin, Colette Cecile (VC)
(Miles Holt)
PO Box 2014 Strn Main
Squamish, BC V8B 0B4 Canada
(c) 604 839 3624
(w) 604 898 9016
cmorin@portal.ca

Orr, Amelia (F)
2-1204 Main St
Squamish, BC V8B 0S3 Canada
(c) 604 848 9987
tofino49@hotmail.com

Pang, Cindy (AE,CC)
303-4468 Albert St
Burnaby, BC V5C 2G2 Canada
(c) 778 998 7796
cessnagirl1@gmail.com

Peare, Jessica Lynn
6553 184A St
Surrey, BC V3S 8T3 Canada
(h) 604 338 2545
(c) 604 338 2545
jpeare@sfu.ca

Prescott, Cynthia R
200-3490 Gardner Crt
Burnaby, BC V5G 3K4 Canada
(h) 604 291 9899
(c) 604 790 4544
cynthia_roseanne@hotmail.com

Scriver, Sarah
27-46511 Chilliwack Lake Rd
Chilliwack, BC V2R 3S3 Canada
(h) 604 846 5439
(c) 604 703 5760
sescriver@gmail.com

Simmons, Tammy Lynn
(Daniel)
14365 Simmons Rd 310
Pouce Coupe, BC V0C 2C0
Canada
(h) 250 786 5281
(c) 250 719 5445
simmons@pris.ca

Smith, V Elizabeth
(Robert)
29-1100 56 St
Delta, BC V4L 2N2 Canada
(h) 604 943 2779
(c) 604 290 8443
lizsmith@telus.net

Strang, Marcia J B (AECH)
(Gavin)
2 66 Street
Delta, BC V4L 2E5 Canada
(h) 604 943 3666
(w) 604 276 6315
marcia_strang@hotmail.com

Tanton, Angela Marie
(Steve)
4664 Willow Creek Rd
West Vancouver, BC V7W 1C2
Canada
(h) 778 279 4424
(c) 604 353 3513
tantonangie@yahoo.ca

Canadian Rockies Chapter

Barton, Florence Anne
Unlisted per Member Request

Drinkwater, Roberta (AE,VC)
6446 Agassiz Rd
Vernon, BC V1H 1P9 Canada
(h) 250 545 5154
(c) 250 309 4315
(w) 250 762 3018 ext2208
rdrinkwater@shaw.ca

Gauer, Crystal (F)
302 Fifth St E
PO Box 717
Revelstoke, BC V0E 2S0 Canada
(c) 778 252 0070
crystal.gauer@gmail.com

Longstaff, Betty Lee (SC)
(Tom Glover)
195 Stepping Stones Cres
Vernon, BC V1H 1X2 Canada
(h) 250 545 0878
(c) 250 309 2881
bettylee@shaw.ca

Mills-Benson, June (L,AECH)
(Lou)
205-254 Scott Ave
Scottsdale
Penticton, BC V2A 2J5 Canada
(h) 250 770 7880
(c) 250 488 3080
jmillsbenson@hotmail.com

Rajotte, Maryse (CC,WC)
2134 Lawrence Ave
Penticton, BC V2A 9G5 Canada
(c) 250 896 8645
maryse.rajotte@gmail.com

Sheret, Kelly E M (AE,MCC)
132 Shafer Rd
Lumby, BC V0E 2G1 Canada
(c) 250 540 2149
ksheret@yahoo.com

Skywork, Angelee Alice (G)
(Vincent)
106-780 Houghton Rd
Kelowna, BC V1X 5G7 Canada
(h) 250 868 2656
(c) 250 215 2875
askywork@gmail.com

Sprague, Jeannine Edith (TC)
3875 Angus Dr
Westbank, BC V4T 2J8 Canada
(h) 250 768 3585
flyings@shaw.ca

Manitoba Chapter

Biggs, Jessica Mary
3 Ryerson Ave
Winnipeg, MB R3T 3R9 Canada
(h) 204 261 4415
(c) 204 770 4428
jbiggs90@hotmail.com

Bradbury, Daphne Phyllis
Michelle (Mat Andre)
346 Jamison Ave
Winnipeg, MB R2K 1M9 Canada
(c) 204 930 3274
(w) 204 415 5724
solarluckyie@gmail.com

Dienstbier, Chantal (VC)
Box 10 GPR 1 RR 1
Anola, MB R0E 0A0 Canada
(h) 204 866 3091
(c) 204 266 1918
cmdienstbier@gmail.com

Dubrow, Sandy (SC)
(Noah Wadehul)
878 Manhattan Ave
Winnipeg, MB R2L 1C1 Canada
(c) 204 880 9922
(w) 204 338 8039
luxunique@gmail.com

Ferries, Megan
114 Lindmere Dr
Winnipeg, MB R3P 2R6 Canada
(h) 204 489 7336
(c) 204 688 2795
meg_ferries@hotmail.com

Forster, Jennifer
Unlisted per Member Request

Gillrie, Brinn
104 Cedar Glen Rd
Winnipeg, MB R3Y 1R2 Canada
(c) 204 297 5910
brinn.gillrie@gmail.com

Glover, Cindy Jensen
(Steve)
18 Highfield Pl
East St Paul, MB R2E 0G3
Canada
(h) 204 669 3310
c.j.glover@shaw.ca

Ha, Yeji
Unlisted per Member Request

Johannsen, Jenna (F)
42 Shoreham Bay
Winnipeg, MB R3R 3J6 Canada
(h) 204 888 1623
(c) 204 509 1623
jenjo@live.ca

Johnson, Amy
RR1 Box 562
Dugald, MB R0E 0K0 Canada
(h) 204 853 7991
(c) 204 230 8895
amyjohnson3@gmail.com

Kitson, Lindsay (WC)
301-625 Broadway
Winnipeg, MB R3C 0X1 Canada
(c) 204 996 6824
lindenfoxcub@gmail.com

McPhedran, Betty-Ann
(Dan Rocan)
Box 34A RR 2
Dugald, Manitoba R0E 0K0
Canada
(h) 204 444 3669
(c) 204 223 0456
betina@mts.net

Nacu, Cora (F)
Box 1124 144 Bilan Rd S
Lac du Bonnet, MB R0E 1A0
Canada
(h) 204 800 0440
(c) 204 340 5228
icando@mts.net

Nelson, Nicola (TC)
3 Moulder Drive
Box 151D RR #5
Springfield, MB R2C 2Z2 Canada
(h) 204 222 3902
(c) 204 781 1949
nicola.lynne.nelson@gmail.com

Oakes, Jill
(Rick Riewe)
University of Manitoba
Rm 464 Wallace Bldg
125 Dysart Rd
Winnipeg, MB R3T 2N2 Canada
(h) 204 261 1007
(c) 204 771 5583
(w) 204 474 7352
jill.oakes@ad.umanitoba.ca

Paddock, Heather Nadine
(AECH) (Justin)
52 Rutledge Cres
Winnipeg, MB R3W 1E8 Canada
(h) 204 221 3815
(c) 204 291 4217
(w) 204 783 8000
heatherrozmus@shaw.ca

Pilling, Carolyn (F)
(Robert Hesterman)
PO Box 710
Lashburn, SK S0M 1H0 Canada
(h) 306 285 3670
(c) 780 808 1253
carolynpilling@gmail.com

Trachsel, Cindy Lou
Unlisted per Member Request

Utko, Karolina (CC)
645 Prince Rupert Ave
Winnipeg, MB R2K 1W1 Canada
(h) 204 663 5115
(c) 204 619 2141
karolinautko123@hotmail.com

**CERTIFICATE OF INCORPORATION
OF THE NINETY-NINES, INC.**

The Certificate of Incorporation of The Ninety-Nines, Inc., shall hereinafter read as follows:

FIRST: The name of this corporation is "THE NINETY-NINES, INC." International Organization of Women Pilots, a corporation of the State of Delaware.

SECOND: The registered office of the corporation in the State of Delaware shall be located at Stonegate, Box 17 4031, Kennett Pike, Wilmington, New Castle County, Delaware 19807, and the resident agent in charge thereof will be Adelaide Tinker at that address.

THIRD: Purpose. The exclusive objects of purposes to be prosecuted or carried on by this corporation are:

(A) To engage in strictly educational, charitable, and/or scientific activities and purposes and particularly to promote aeronautical science by such means as is not inconsistent with the educational, charitable, and scientific purposes of the corporation.

(B) To receive, collect, solicit, and hold funds, gifts, and contributions of property and money; to take by bequest, devise, gift, contribution, donation, transfer, grant, assignment, purchase, lease or otherwise, for any of its purposes herein above described, real, personal and mixed property; to buy, sell, deal with, invest and reinvest, the principal and surplus income therefrom and to distribute any of the same for the purposes hereinabove set forth and generally to exercise all and every power for which a nonprofit corporation, organized under the laws of the State of Delaware, for education, charitable, and scientific institutions and organizations can be authorized to exercise, but not any other power.

The corporation shall have the power to receive endowment funds and to administer the same and to apply the principal and income thereof or either the principal or income, exclusively for the purpose hereinabove set forth.

In furtherance of its educational, charitable, and scientific purposes and not in limitation of its general powers conferred by the laws of the State of Delaware, the corporation shall have the power to do all things which for Delaware corporations are normally incident to the operation of an educational, charitable, and scientific organization and provided such powers that may be exercised only in furtherance of exempt purposes within the meaning of Section 501 of the Internal Revenue Code of the United State of America and provided such powers are not forbidden by the Bylaws of this corporation.

This corporation is organized exclusively for educational, charitable, and scientific purposes including, for such purposes, the making of distributions to organizations that qualify as exempt organizations under Section 501(c)(3) of the Internal Revenue Code of 1954 (or the corresponding provision of any future United States Internal Revenue Law). All of the powers and rights above given may be exercised only in furtherance of exempt purposes within the meaning of Section 501 of the Internal Revenue code of the United States of America.

FOURTH: This corporation shall be a membership corporation without authority to issue stock capital and not organized for profit.

Notwithstanding anything else herein contained or any other law of the State of Delaware, the corporation shall not conduct or carry on any activities not permitted to be conducted or carried on by an organization exempt under Section 501 (c) (3) of the Internal Revenue Code and its Regulations as they now exist or as they may hereafter be amended, or by an organization, contributions to which are deductible under Section 170 (c) (2) of such Code and Regulations as they now exist or as they may hereafter be amended.

No part of the net earnings of the corporation shall inure to the benefit of any officer of the corporation or any private individual (except that reasonable compensation may be paid for services rendered to or for the corporation effecting one or more of its purposes).

No substantial part of the activities of the corporation shall be the carrying on of propaganda, or otherwise attempting to influence legislation, and the corporation shall not participate in, or intervene in (including the publication or distribution of statements) any political campaign on behalf of any candidate for public office.

FIFTH: The conditions and requirements for membership shall be determined by the Bylaws and any member of the corporation shall be subject to expulsion from membership as provided by the Bylaws. The membership of this corporation, after organization hereof, shall consist of the members of The Ninety-Nines, as appear on the books and records of said organization, to be in good standing, and shall hereafter consist of all the members of this corporation as the same shall at any time be constituted under the Bylaws of this corporation. The corporation is authorized to increase or limit the number of its members by amendment of the Bylaws. "Voting by members shall be as set forth in the Bylaws.

SIXTH: The names and places of residence of each of the original incorporators of this corporation are as follows:

Name	Residence
Frances Grodzicka	525 South Harrison St. Wilmington, Delaware
David H. Coxe, Jr.	2100 Lancaster Avenue Wilmington, Delaware
Newton White	2614 Market Street Wilmington, Delaware

SEVENTH: This existence of this corporation is to be perpetual.

EIGHTH: The private property of the members shall not be subject to the payment of corporate debts to any extent whatsoever.

NINTH: The business and affairs of this corporation shall be governed and controlled by a Board of Directors of not less than seven (7) members. The number, manner of election, and power and authority of the Board of Directors shall be as provided in the Bylaws.

In furtherance and not in limitation of the powers conferred by the laws of the State of Delaware, the Board of Directors of this corporation is expressly authorized and empowered, if for an exempt purpose within the meaning of Section 501 of the Internal Revenue Code of 1954 (or the corresponding provisions of any future United States Internal Revenue law) to do the following:

To set apart out of any of the funds of the corporation lawfully available a reserve or reserves for any proper purposes and to alter or abolish such reserves; to authorize and cause to be executed notes, bonds, mortgages, contracts and liens upon or with respect to any property, real, personal, and/or mixed of this corporation..

This corporation may by its Bylaws confer such additional powers if for exempt purposes within the meaning of Section 501 of the Internal Revenue Code of 1954 (or the corresponding provision of any future United States Internal Revenue Code), upon the Board of Directors as the laws of the State of Delaware may permit.

The Bylaws may be amended at the Annual International Meeting, as provided in the Bylaws.

TENTH: In the event of the liquidation, dissolution or winding up of this corporation, whether voluntary, involuntary or by operation of law, except as may be provided by law, the Board of Directors of this corporation shall have the power to dispose of the total assets of the corporation in such manner as they, in the exercise of an absolute and uncontrolled discretion, may, by a majority vote, determine, provided, however, that such disposition shall be exclusively to charitable, educational, and/or scientific organizations as are then qualified under the provisions of Section 501 (c) (3) of the Internal

Revenue Code and its Regulations as they now exist or as they may hereafter be amended.

ELEVENTH: This corporation reserves the right, if for any exempt purpose within the meaning of Section 501 of the Internal Revenue Code of 1954 (or the corresponding provisions of any future United States Internal Revenue code), to amend, alter, change or repeal any provision contained in this Certificate of Incorporation in the manner now or hereafter prescribed by law and all rights conferred on the Board of Directors, officers or member hereof are granted subject to this reservation.

WE, THE UNDERSIGNED, being each of the original incorporators hereinabove named, for the purpose of forming a corporation under and in pursuance of the general corporation laws of Delaware and the acts mandatory thereof, and supplemental thereto, to make and file this Certificate of Incorporation, hereby declaring and certifying that the facts herein stated are true, and accordingly hereunto have set our respective hands and seals this 18th day of August A.D., 1950, and as amended, 1973, 1987, 1991, 1995.

The Ninety-Nines, Inc.

Bylaws 2015-2016
The Ninety-Nines, Inc.

ARTICLE I: NAME

The name of this Corporation is The Ninety-Nines, Inc., International Organization of Women Pilots ("Corporation"), also known as The 99s, Inc., with permanent headquarters ("Headquarters") located at Will Rogers World Airport, Oklahoma City, Oklahoma, USA.

ARTICLE II: PURPOSE, POLICIES, AND DEFINITION

Section 1. Purpose

The purpose of the Corporation is stated in its entirety in the Certificate of Incorporation, as amended.

Section 2. Policy

- A. No substantial part of the activities of the Corporation shall be the carrying on of propaganda or otherwise attempting to influence legislation. The Corporation shall not participate in or intervene in (including the publication or distribution of statements) any political campaign on behalf of any candidate for public office.
- B. Subject to the provisions of the Certificate of Incorporation, as amended, joint ventures of the Corporation with any duly constituted group for the purpose of promoting the interest of either group shall require a majority vote of all delegates at the annual meeting.

Section 3. Definitions

- A. Hereinafter, the words "...these bylaws..." include both the Corporation's bylaws and Certificate of Incorporation, as amended.
- B. "Board of Directors" refers to International Board of Directors only.
- C. "Candidate(s)" refers to any member running for an elective position, at any stage, and is used interchangeably with nominee.
- D. "delegate" is a member in good standing who is elected to represent the votes entrusted to her by any Chapter or Section at the Annual Meeting.
- E. "proxy" is a member appointed by a delegate to vote in her place.

ARTICLE III: CORPORATE STRUCTURE

Section 1. The structure of the Corporation shall be:

- A. International - the worldwide membership of the Corporation governed by an elected board of directors.
- B. Sections - geographical division of the membership.
- C. Chapters - subdivisions of the Section membership.
- D. Section and Chapter formation, division, or dissolution shall be in accordance with the Standing Rules.
- E. Bylaws of Sections and Chapters shall not be in conflict with the Bylaws and Standing Rules of the Corporation. Further details and/or guidelines, or administrative rules of a continuing nature for implementing and carrying out the Bylaws and Standing Rules may be found in the Standard Operating Procedures Manual at Headquarters.

ARTICLE IV: Affiliations

Section 1. Subject to the provision of the Certificate of Incorporation, as amended, and all other governing rules of the Corporation, affiliation of the Corporation with any other aviation organization, in compliance with the regulations of the Internal Revenue Code, USA, for Section 501(c)(3) organizations, or comparable regulations of another country, is permitted:

- A. by majority vote of the Board of Directors,
- B. with ratification by a majority vote of the delegates at the next annual meeting.

Section 2. Such affiliation does not confer membership in the Corporation and does not obligate the Corporation financially, but is for the purpose of promoting aviation and providing common forums for aviation organizations.

ARTICLE V: MEMBERSHIP**Section 1.** Membership Requirements

- A. Any woman shall be eligible for membership in the Corporation if she can show satisfactory evidence that she meets the following qualifications:
- 1) Holds a Recreational, Sport or higher-grade pilot certificate or is a rated military pilot in similar aircraft or holds equivalent pilot certificates and ratings issued by the appropriate government authority.
 - 2) Agrees to abide by the Bylaws and Standing Rules of the Corporation with no recourse against the Corporation, officers or members thereof.
 - 3) Pays initiation fee, International dues, applicable Section dues, and renews by two (2) full calendar months after the last day of the member's anniversary month.

Section 2. Approval of the membership application entitles the applicant to become a Chapter member, a Section member, or Member-at-Large.

Section 3.

- A. A former member may be reinstated as a member upon submission of the membership form.
- B. A member who has had a break in membership, who wishes to reinstate her original membership date, must first pay at the present dues rate for each year her membership has lapsed, thereby restoring continuous membership.

Section 4. Classes of Membership

- A. Active Member - A member of a Chapter or of a Section in which there are no Chapters. Such member may vote, and if eligible, hold office at any level.
- B. Section Member - A member who resides within the boundaries of a Section in which there are Chapters but does not belong to a Chapter. Such member may vote for Section and International candidates, and as a delegate, but may not hold office at any level.
- C. Member-at-Large - A member who resides in a country in which no Section exists. Such member may vote only for International candidates, and as a delegate, but may not hold office at any level.
- D. Student Pilot Member - A woman meeting the requirements of Section 1 of this Article, except that she holds a current student pilot certificate, or equivalent pilot certificate issued by appropriate government authority, shall be eligible to become a Student Pilot member of the Corporation.
- 1) Student Pilot Members shall pay reduced annual dues for the first two years of their membership after which they shall pay dues at the full active member rate.
 - 2) Student Pilot members shall be entitled to all rights and privileges of membership except that of holding office at the International level.
 - 3) Membership time accrued as a Student Pilot Member shall not be credited towards meeting the eligibility requirements of ARTICLE V: MEMBERSHIP, Section 5. Paragraph B. Life Member, and ARTICLE X: ELIGIBILITY TO HOLD OFFICE.
 - 4) In Sections where there are Chapters, these Student Pilot Members must be affiliated with a Chapter.
 - 5) Student Pilot Members shall convert to full Corporate membership when a Recreational, Sport, Private, or higher grade pilot certificate is earned.

Section 5. Membership Status

- A. Charter Member - Any member whose name appears on the 1929 Charter document. Charter members retain all benefits of membership and are exempt from annual membership fees and dues.
- B. Life Member - An Active member may become a Life Member upon making the requisite life member payment as determined by the Finance Committee and International Board of Directors. Life members retain all benefits of membership and are exempt from annual membership fees and dues.
- C. President Emeritus - Any member who has served as an International President. President Emeritus members retain all benefits of membership and are exempt from annual membership fees and dues after serving their term as President.

Section 6. Transfer of Membership

- A. A member may change classification to that of a Section member or Member-at-Large by notifying Headquarters.
- B. A member may transfer to another Chapter by notifying Headquarters.

Section 7. Termination, Suspension or Expulsion

- A. Membership shall be terminated by the Board of Directors for non-payment of Corporation dues two (2) full calendar months after the last day of the member's anniversary month.

- B. A member shall be suspended or expelled only after an investigation into facts alleging conduct tending to injure the good name of the Corporation, disturb its well-being, hamper it in its work, or for specific verified acts of misappropriation of organization funds, intentional violation of the Certificate of Incorporation or Bylaws, or a criminal act. A personal dispute between members shall not be cause for administrative disciplinary proceedings.
- 1) The Governor of the member's Section shall appoint an Investigatory Committee and a Formal Hearing Committee to investigate and hear a complaint against a member.
 - a) The Investigatory and Formal Hearing Committees are authorized to use electronic mail and teleconferencing, as needed, in furthering their work.
 - b) The final vote on the Investigatory Committee Report will be by teleconference or in person, followed by a written ballot. Dissenting members can write their report which will be submitted with the committee report.
 - c) The Formal Hearing shall be held in Executive Session with Committee members and other invited attendees, such as attorneys or witnesses, on an as needed basis.
 - d) The rules governing the activities of these committees are set forth in the "Disciplinary Procedures Standing Rule" and in the current edition of Robert's Rules of Order Newly Revised.
 - 2) The member shall be afforded a formal hearing during which evidence is presented and during which she will be provided an opportunity to present evidence on her own behalf.
 - a) The Formal Hearing Committee shall issue a decision finding the member not guilty or guilty of the charges with a two-thirds (2/3) written vote of the Committee's members voting, and,
 - b) If a guilty verdict is rendered, the Formal Hearing Committee will impose an appropriate sanction of suspension (30 days to one (1) year) or expulsion from membership in the Corporation.
 - 3) The International Board of Directors hears appeals of Formal Hearing Committee decisions.
 - 4) If, upon appeal, the decision of the Formal Hearing Committee to suspend or expel a member is upheld, modified, or overturned, the decision shall be affirmed by a two-thirds (2/3) vote of the International Board of Directors voting.
 - 5) The decision of the International Board of Directors is final and is effective immediately.

ARTICLE VI: FISCAL AND DUES

Section 1. The revenue of the Corporation shall be derived from annual membership dues, investments, contributions, bequests and such other means as may be approved by the Board of Directors, none of which sources may be inconsistent with the provisions of Section 501(c)(3) of the Internal Revenue Code (USA) or with its successor statutes or the Certificate of Incorporation, as amended.

Section 2. The fiscal year shall begin June 1 and end May 31 of the following year.

Section 3. Any changes in dues shall be determined by the delegates at the Annual Meeting and are payable to the Corporation at Headquarters. Current dues information shall be in the Standing Rules.

Section 4. Fund-raising outside the Corporation involving the solicitation of substantial contributions from other corporations, organizations, or individual supporters shall be done according to the Standing Rules.

ARTICLE VII: ANNUAL MEETING

Section 1. The Corporation shall meet annually at a time and place approved by the Board of Directors. Official notice of the annual meeting shall be published in The 99 News.

Section 2. Voting

- A. The voting body of the annual meeting shall consist of the following delegates:
- 1) Governor, duly elected by the members of each Section,
 - 2) One (1) delegate for every five (5) members or major fraction thereof, from each Chapter or Section where no Chapter exists.
 - 3) One (1) delegate for every five (5) Section members or major fraction thereof, from each Section.
 - 4) One (1) delegate from the Members-at-Large for every five (5) members or major fraction thereof.
- B. A delegate unable to attend the Annual Meeting may entrust her vote to another member by a written proxy, unless her vote has been designated by her Chapter or Section.
- C. A delegate may hold no more than ten (10) proxy votes from Chapters other than her own.
- D. Every member may attend the Annual Meeting and take part in the discussion, but only delegate and proxy votes will be counted.

- E. A quorum shall be sixty (60) percent of the delegates credentialed by the Credentials Committee and the presence of credentialed delegates representing at least four (4) Sections.

ARTICLE VIII: ELECTIVE POSITIONS

Section 1. Board of Directors - The elected officers shall be a President, Vice-President, Secretary, and Treasurer and four (4) additional directors.

Section 2. Nominating Committee - The Nominating Committee shall consist of five (5) members, each from a different Section.

Section 3. Amelia Earhart Memorial Scholarship Fund (AEMSF)

- A. Trustees shall consist of at least five (5) but no more than eight (8) elected members of The Ninety-Nines, Inc. The total number of elected Trustees shall be inclusive of Permanent Trustees.
- B. The AEMSF Trustees may elect up to but no more than three (3) Permanent Trustees as per the Trust resolution. A Permanent Trustee must have served at least one (1) full term as an elected AEMSF Trustee and be presently serving at the time of election. The election of a Permanent Trustee is by a majority vote of the AEMSF Trustees not being considered for the Permanent Trustee position and subject to the approval of the International Board of Directors.

Section 4. Amelia Earhart Birthplace Museum (AEBM)

- A. Trustees shall consist of at least five (5) but no more than eight (8) elected members of The Ninety-Nines, Inc. The total number of elected Trustees shall be inclusive of Permanent Trustees. Outside of the elective positions, the Board of Trustees for the AEBM shall appoint three (3) interested citizens of Atchison, Kansas, and a non-99 member at large in accordance with the AEBM Resolution. All appointed Trustees are subject to the approval of the International Board of Directors.
- B. The AEBM Trustees may elect up to but no more than two (2) Permanent Trustees as per the Trust resolution. A Permanent Trustee must have served at least one (1) full term as an elected AEBM Trustee and be presently serving at the time of election. The election of a Permanent Trustee is by a majority vote of the elected AEBM Trustees not being considered for the Permanent Trustee position and subject to the approval of the International Board of Directors.

Section 5. Ninety-Nines Endowment Fund (EF)

- A. Trustees shall be at least five (5) but no more than eight (8) elected members of The Ninety-Nines, Inc. The total number of elected Trustees shall be inclusive of Permanent Trustees.
- B. The Endowment Fund Trustees may elect up to but no more than two (2) Permanent Trustees as per the Trust resolution. A Permanent Trustee must have served at least one (1) full term as an elected EF Trustee and be presently serving at the time of election. The election of a Permanent Trustee is by a majority vote of the EF Trustees not being considered for the Permanent Trustee position and subject to the approval of the International Board of Directors.

Section 6. The 99s Museum of Women Pilots (MWP)

- A. Trustees shall consist of at least six (6) but no more than eight (8) elected members of The Ninety-Nines, Inc. and up to three (3) interested citizens of the Oklahoma City area appointed by the Trustees. The total number of elected Trustees shall be inclusive of Permanent Trustees. All appointed Trustees are subject to the approval of the International Board of Directors.
- B. The MWP Trustees may elect up to but no more than two (2) Permanent Trustees as per the Trust resolution. A Permanent Trustee must have served at least one (1) full term as an elected MWP Trustee and be presently serving at the time of election. The election of a Permanent Trustee is by a majority vote of the elected MWP Trustees not being considered for the Permanent Trustee position and subject to the approval of the International Board of Directors.

ARTICLE IX: TERMS OF OFFICE

Section 1. Board of Directors

- A. A term shall be two years or until her successor is declared elected or appointed.
- B. All officers and directors shall serve no more than two (2) consecutive terms in that office.
- C. The immediate Past President shall be a member of the Board of Directors and serve one (1) term.

Section 2. Nominating Committee

- A. A term shall be two (2) years or until her successor is declared elected or appointed.

Section 3. Amelia Earhart Memorial Scholarship Fund (AEMSF)

- A. The elected Trustees shall serve a term of three (3) years each as set forth in the AEMSF Resolution.
- B. Permanent Trustees shall serve until they resign and/or their successors are appointed.

Section 4. Amelia Earhart Birthplace Museum

- A. The Trustees shall serve a term of three (3) years each and may serve no more than two (2) consecutive terms. Officers shall be elected by the Trustees as provided in the 99s AEBM Resolution.
- B. Permanent Trustees shall serve until they resign and/or their successors are appointed.

Section 5. Ninety-Nines Endowment Fund (EF)

- A. The Trustees shall serve a term of three (3) years or until a successor is elected or appointed. Elected Trustees may serve up to two (2) consecutive terms as set forth in The Ninety-Nines Endowment Fund Resolution.
- B. Permanent Trustees shall serve until they resign and/or their successors are appointed.

Proviso: The Trustees will determine which of the 2012 elected Trustees shall serve a two-year term and a three-year term. The goal is to have Trustee(s) with staggered terms. This proviso shall expire on December 31, 2012.

Section 6. 99s Museum of Women Pilots (MWP)

- A. The Trustees shall serve a term of three (3) years each, and may serve no more than two (2) consecutive terms. Officers shall be elected by the Trustees as provided in The 99s MWP Resolution.
- B. No more than two (2) Permanent Trustees shall serve until they resign and/or their successors are appointed.

Proviso: If the AEBM, EF or MWP Trustees elect Permanent Trustees in 2012 or 2013, the respective Trustees will determine which of the 2013, 2014 or 2015 elected Trustees shall serve a one-, two- or three-year term to reestablish the Trustee staggered terms. A term of one-year to meet the requirements of this proviso, will not count as a full term toward the two consecutive term limit. This proviso shall expire on December 31, 2015.

Section 7. Assumption of Duties

- A. Officers, Directors, Nominating Committee members, AEMSFS Trustees, elected AEBM Trustees, The Ninety-Nines Endowment Fund Trustees, and The 99s Museum of Women Pilots Trustees shall assume their duties at the close of the Annual meeting at which they are declared elected.

Section 8. Vacancies

- A. The Vice-President becomes President in the event of a vacancy in the office of President.
- B. A vacancy in any elective position other than that of President, AEMSFS Trustee, elected AEBM Trustee, The 99s Endowment Fund Trustee, or The 99s Museum of Women Pilots Trustee shall be filled by action of the majority of the Board of Directors then in office, though less than a quorum, from a list of candidates submitted to the Board by the Nominating Committee.
- C. A vacancy in the immediate Past President's position shall remain vacant until she is succeeded by the current President.
- D. A vacancy in any of the elected Trustee positions shall be filled by action of the remaining respective Trustees subject to the approval of the International Board of Directors.

Section 9. Removal from Office

- A. An elected Officer, Director or Trustee shall be removed from office by a two-thirds (2/3) vote of the Board of Directors for specific verified acts of misappropriation of corporate funds or intentional violation of the Certificate of Incorporation or the Bylaws, only after a hearing and an appeal in accordance with procedures as designated in the parliamentary authority. Removal from office shall be requested by:
 - 1) a two-thirds (2/3) vote of the Chapter in which she holds office, or
 - 2) a two thirds (2/3) vote of the Section in which she holds office, or
 - 3) if an International Officer, a two-thirds (2/3) vote of the Board of Directors in attendance at a regularly scheduled meeting.
 - 4) if a Trustee, a two-thirds (2/3) vote of the remaining Trustees in her respective Trust.
- B. The Trustees of a Trust may assume a motion to accept the resignation of a Permanent Trustee of her respective Trust who demonstrates an unwillingness to fulfill her fiduciary duties as a Trustee or becomes sufficiently incapacitated to be unable to fulfill her fiduciary duties. This motion requires a 2/3 vote of the remaining Trustees.

ARTICLE X: ELIGIBILITY TO HOLD OFFICE**Section 1.** International Board of Directors

- A. Members of the Board of Directors shall at the time they become a candidate:
 - 1) have been a member for the previous five (5) consecutive years.

- 2) hold at least a Recreational, Sport, or higher grade pilot certificate or is a rated military pilot as defined by the member's resident country.
- 3) have held office in a Chapter or Section.
- B. The President and Vice-President shall have served one term on the Board of Directors at the time they assume office.
- C. No two (2) members of the Board of Directors may be from the same Chapter.

Section 2. Nominating Committee

- A. Members of the Nominating Committee shall at the time they become a candidate:
 - 1) have been a member for the previous five (5) consecutive years.
 - 2) have held office in a Chapter or Section.
- B. No two (2) members of the Nominating Committee may be from the same Section.

Section 3. Elected Trustees

- A. Before selection as a Trustee, a candidate shall be screened by the current Trustees of the respective Trust and shall be subject to the approval of the IBOD in accordance with the current governing documents of the respective Trust.
- B. A member of The 99s may not serve concurrently as an International Officer, International Director, or Trustee.

ARTICLE XI: NOMINATIONS AND ELECTIONS

Section 1. Nominations

- A. All candidates shall file the Intent to Seek Election Form with the Nominating Committee and meet applicable eligibility requirements.
- B. The deadline for submission of the Intent to Seek Election form shall be publicized to all members. After the deadline, the Nominating Committee is authorized to seek additional candidates for elective positions for which there are an insufficient number of candidates. The committee must obtain Intent to Seek Election forms from these candidates.
- C. The Nominating Committee shall select all eligible candidates for each elective position.

Section 2. Elections

- A. In even-numbered years, the President, Vice-President, Secretary, Treasurer, and two (2) Directors, five (5) members of the Nominating Committee, the AEMSF Trustee(s), the requisite number of AEBM Trustees, the requisite number of members of The Ninety-Nines Endowment Fund Trustees, and the requisite number of The 99s Museum of Women Pilots Trustees shall be elected by the ballot mailed to every member and received by the published deadline in accordance with the Standing Rules.
- B. In odd-numbered years in which there is no mailed ballot, two (2) Directors, and the requisite number of Trustees for the AEBM, AEMSF, Ninety-Nines Endowment Fund, and The 99s Museum of Women Pilots be elected at the Annual Meeting by ballot vote.
- C. A Plurality vote is required to elect Officers, Directors, Nominating Committee, AEMSF Trustees, AEBM Trustees, Ninety-Nines Endowment Fund Trustees, and The 99s Museum of Women Pilots Trustees. The Nominating Committee shall elect its own chairman.
- D. In the event of a tie vote for any position on the mailed ballot, a run-off election will be held at the Annual Meeting.
- E. Ballots shall be processed in accordance with the Standing Rules.

ARTICLE XII: BOARD OF DIRECTORS

Section 1. The Board of Directors shall be composed of the elected Officers, Directors, and immediate Past President.

Section 2. The management of the Corporation and its property is vested in the Board of Directors as stated in the Certificate of Incorporation, as amended.

Section 3. Meetings

- A. The Board of Directors shall meet at the Annual Meeting and in the Spring and Fall at Corporate Headquarters.
- B. Special meetings of the Directors may be called by notice in writing or by facsimile communication to each Director.
 - 1) Such meeting may be by telephone conference call to which at least five (5) members of the Board consent.

- 2) A telephone conference call meeting must be conducted by such means that all persons participating in the meeting can hear each other, and participation shall constitute presence in person at the meeting.

C. A quorum shall be five (5) members.

Section 4. Among its other duties the Board shall authorize the expenditure of funds not budgeted, select an independent auditor, present a financial report at the Annual Meeting, and designate a depository for Corporate funds.

Section 5. The Board of Directors may adopt its own procedural rules and may amend them by a majority vote.

Section 6. Employees - The Board of Directors may employ persons at a salary approved by the Board and included in the annual budget for Headquarters staff.

- A. Executive Director - The responsibility, authority and such other duties as the Board may delegate to the Executive Director shall be detailed, reviewed, and set forth in an employment description approved for renewal by the Board annually.
- 1) The Executive Director shall report to and consult with the President for approval of all policies and procedures of the Headquarters operation between meetings of the Board.
- B. Dismissal of an employee - Any employee of the Corporation may be dismissed for improper conduct according to the terms of his/her employment, misappropriation of corporate funds, or failure to carry out the agreed responsibilities for which he/she is hired. Such action may be executed by a two-thirds (2/3) vote of the Board of Directors.

ARTICLE XIII: DUTIES OF OFFICERS AND DIRECTORS

Section 1. The President shall be the Chief Executive Officer of the Corporation, and an ex-officio member of all committees, except the Nominating Committee. She shall, along with one of the other duly elected officers, execute all contracts, agreements, deeds, bonds, mortgages and all documents and instruments as may be required by law in the name of the Corporation, and affix the corporate seal thereto when authorized by the Board of Directors. The President shall, when authorized by the Board of Directors, carry out the collective wishes of the members and she shall be the corporation spokesman on matters of International Policy.

Section 2. The Vice-President shall assist the President.

Section 3. The Secretary shall be responsible for accurate records of the Annual Meeting and meetings of the Board of Directors.

Section 4. The Treasurer shall be responsible for monitoring the financial affairs of the Corporation.

Section 5. Officers and Directors shall perform the duties provided in this Article and such other duties as are prescribed for them in these Bylaws and Standing Rules, and in the adopted parliamentary authority.

ARTICLE XIV: COUNCIL OF GOVERNORS

Section 1. The Council of Governors is composed of the Governor from each Section who shall represent their Sections at meetings of the International Board of Directors. The Vice-Governor or a duly elected Section Officer may represent the Section in the absence of the Governor.

ARTICLE XV: TRUSTS

Section 1. Trusts shall be established to manage selected assets of the corporation. The actual operation of the Trusts shall be governed by their individual Trust Resolutions. These resolutions shall not be in conflict with the Bylaws and Standing Rules of the Corporation. These Trusts are:

- A. The Amelia Earhart Memorial Scholarship Fund - Trustees shall obtain and manage the funds that comprise the Amelia Earhart Memorial Scholarship Fund.
- B. The Amelia Earhart Birthplace Museum - Trustees shall obtain, collect, maintain and manage funds, memorabilia, artifacts and exhibits associated with the Amelia Earhart Birthplace Museum.
- C. The Ninety-Nines Endowment Fund - Trustees shall obtain and manage funds in permanent accounts. The principal shall be retained and only the revenue earned shall be allocated.
- D. The 99s Museum of Women Pilots - Trustees shall obtain, collect, maintain and manage funds, memorabilia, artifacts and exhibits associated with the 99s Museum of Women Pilots.

Section 2. The Trust Resolutions shall be prepared and maintained by the respective Trust. Trust Resolutions and any revisions shall be subject to the approval of the International Board of Directors. Notice of Board approval or action shall be sent to the appropriate Trust within 30 days of Board action.

ARTICLE XVI: COMMITTEES

Section 1. All committees shall submit an Annual Report and operate in accordance with the Standing Rules and their Standard Operating Procedures.

Section 2. Standing committees are Bylaws/Standing Rules, Finance, Election Procedures, Long Range Planning, Investment Fund Advisory, and such other standing committees as are deemed necessary to carry on the work of the Corporation.

Section 3. Committee Chairmen shall be appointed by the President with Board of Directors' approval except Nominating, which is elected.

ARTICLE XVII: INSIGNIA AND OFFICIAL PIN**Section 1.** Insignia

- A. There shall be an official insignia in the form and color as registered with the U.S. Patent Office under S.N. 260676. The Ninety-Nines, Inc., Oklahoma City, Oklahoma, USA, filed on December 13, 1966, and renewed as necessary. The drawing is lined for the color blue. The mark is comprised of the face of a compass with the number "99" disposed in the center thereof. The insignia was first used January 1940 for indicating membership in the Association.
- B. The numbers 99 and 99s as well as their interlocking 9s as used in the official pin, are also recognized as official insignia.
- C. Merchandise which bears the official insignia shall not be sold without prior approval of the Board of Directors or its designee(s).

Section 2. Official Pin

- A. The official pin shall be the small square-cut super-imposed block nines with a center-mounted propeller.
- B. Members may wear attachments to the official pin with approval of the Board of Directors.
- C. The International President may wear a gavel with her pin.

Section 3. The use and sale of items bearing the Registered Trademark shall be as stated in the Standing Rules.

ARTICLE XVIII: PUBLICATIONS**Section 1.** Acceptable Use of Publications

- A. No member shall permit the publications to be used for commercial purposes contrary to the Certificate of Incorporation, Bylaws, or Standing Rules, such as for direct personal economic gain or direct benefit to a business for profit. This does not preclude the Corporation from seeking paid advertisements, subsidies, or sponsorship for its publications.
- B. No member shall permit the publications to be used for political purposes or political activities contrary to the Certificate of Incorporation, Bylaws, or Standing Rules.
- C. No member shall permit the publications to be used to circumvent established policies and procedures in the Certificate of Incorporation, Bylaws, Standing Rules, or Standard Operating Procedures (SOP).

Section 2. Membership Directory

- A. The contents of the Membership Directory are approved by the International Board of Directors.
- B. The Membership Directory shall be distributed according to the Standing Rules.

Section 3. Magazine

- A. The 99 NEWS magazine is the official publication of the Corporation.
- B. The 99 NEWS shall be distributed to all members according to the Standing Rules.

Section 4. Website

- A. The Website is the official Internet information source of the Corporation.
- B. The public section of the Website has open access. The Members Only section of the Website shall be accessible to all members according to the Standing Rules.

Section 5. Interactive Internet Resources

- A. The e-mail networking forums are the official interactive internet resources of the Corporation.
- B. The e-mail networking forums shall be accessible to all members according to the Standard Operating Procedures (SOP) and the Code of Conduct.

ARTICLE XIX: RULES AND PARLIAMENTARY AUTHORITY

Section 1. The order of precedence of the Corporation's governing documents is: Certificate of Incorporation, Bylaws, Standing Rules, and Standard Operating Procedures.

Section 2. The most recent edition of Robert's Rules of Order Newly Revised shall govern the conduct of all meetings of the membership and the Board of Directors, in all cases where it is applicable, and in which it is not inconsistent with these Bylaws, other Corporate governing documents and/or any special rules this Corporation may adopt.

ARTICLE XX: AMENDMENTS

Section 1. These Bylaws may be amended provided that the amendments:

- A. have been submitted by a Chapter, Section or International Bylaws Committee, Council of Governors or the International Board of Directors to the International Bylaws Committee by the published deadline.
- B. have been submitted to all Sections, Chapters, and Members-at- Large at least sixty (60) days prior to the Annual Meeting from International Headquarters.
- C. have received a two-thirds (2/3) vote at the Annual Meeting.

Section 2. The Bylaws become effective at the close of the Annual Meeting at which they are adopted.

Section 3. Amendments which change terminology shall be reflected automatically throughout these Bylaws for the purpose of maintaining consistency in language and meaning.

Section 4. Authority of the Bylaws Committee:

- A. The Bylaws Committee shall be charged with reviewing, consolidating, and/or developing alternative Bylaw amendments.
- B. The Bylaws Committee shall have the authority to return a proposed amendment to the originator with a written explanation of the reason for its return.

Section 5. Standing Rules

- A. Standing Rules may be amended by the delegates at the Annual Meeting by a majority vote with previous notice, or by two-thirds (2/3) vote without notice.
- B. The Board of Directors may amend the Standing Rules between Annual Meetings. Such amendments to become permanent must be ratified by the delegates at the next Annual Meeting with previous notice and majority vote.

Note: Bylaws presented are inclusive of all amendments. The history of amendments can be accessed through the Bylaws/Standing Rules Committee.

STANDING RULES 2015-2016**The Ninety-Nines, Inc.**

Standing Rules may be amended by the delegates at the Annual Meeting by majority vote with previous notice, or by two-thirds (2/3) vote without previous notice.

The International Board of Directors may amend the Standing Rules between meetings. Such amendments to become permanent must be ratified by the delegates at the next Annual Meeting, with previous notice and majority vote.

SECTIONS**I. SECTION FORMATION OR DIVISION**

- A. Five (5) women pilots of any country, where no Section exists, who meet all requirements for membership as set forth in Article V, Section 1 of the Bylaws, may apply for a Section Charter.
- B. The officers of each Section shall consist of at least a Governor, Vice-Governor, Secretary, and Treasurer.
- C. A Section may be divided to form two (2) Sections provided that each Section contains at least three (3) Chapters after the division and provided that approval is obtained as follows:
 - 1) a two thirds (2/3) vote of the membership present and voting at the existing Section's meeting, or
 - 2) a unanimous vote of the officers of the Section and the International Board of Directors.
- D. Six (6) months after being notified of non-conformance with The Ninety-Nines, Inc. Certificate of Incorporation, as amended, or the Bylaws, and a review by the International Board of Directors with negative results, the International Board of Directors shall have the right to revoke the Charter of the Section.

CHAPTERS**I. CHAPTER FORMATION**

- A. A Chapter may be formed within a Section by application of seven (7) women pilots who must be 99 members or applicants for membership as set forth under Article V of the Bylaws with approval of the Section officers and the International Board of Directors.
- B. The officers of each Chapter shall consist of at least a Chairman, Vice-Chairman, Secretary, and Treasurer.
- C. Six (6) months after being notified of non-conformance with The Ninety-Nines, Inc. Certificate of Incorporation, as amended, or the International or Section Bylaws, and a review by the International Board of Directors with negative results, the International Board of Directors shall have the right to revoke the Charter of the Chapter.

II. CHAPTER OPERATION

- A. Member Notification of Meetings: Each Chapter member must be notified in writing of the time, place and agenda of all Chapter meetings, at least five (5) days before each meeting.
- B. Dues: Chapter dues may be collected at the discretion of a Chapter by a majority vote of its members. However, such dues are considered a voluntary donation only and lack of payment thereof may not cause membership in The Ninety-Nines, Inc., or in the Chapter to be terminated or required notices to be withheld.
- C. Transfer of Members: A Chapter may not transfer a member out of the Chapter.

III. CHAPTER PROBATION AND DISSOLUTION

- A. A Chapter shall be placed on one (1) year probationary status if its membership falls below five (5).
- B. The Governor shall present status reports on the probationary Chapter at each Board meeting.
- C. A Chapter may be dissolved by notifying Headquarters and the Section Governor.
- D. When a Chapter is dissolved, its members become Section members unless they transfer to another Chapter as provided in the Bylaws. The Chapter Charter shall be revoked, and all Chapter funds shall be sent to Headquarters with copies of the transmittal document sent to the Section Governor, the International 501(c)(3) Chairman and the President. Property and documents belonging to the Chapter, including minutes, bylaws, scrapbooks, photographs, and other memorabilia, shall be sent to Headquarters for placement in the Resource Center archives. Funds shall remain in escrow for two (2) years. If the Chapter is not reactivated, funds shall become part of the Corporate general operating fund.

IV. CHAPTER REACTIVATION

A written request for reactivating a Chapter may be submitted when there are at least five (5) members who meet the eligibility requirement in Article V of the Bylaws.

V. CHAPTER MERGERS

- A. The chair of each chapter involved will notify her members by mail of the intent to merge.
- B. A majority vote in favor of the merger by the membership of each chapter is required to proceed with the merger.
- C. A majority vote of the officers of the Section and the International Board of Directors is required.
- D. The merger shall comply with the laws of each state or country in which it occurs.
- E. The members involved shall name the merged chapter but the charter date shall be the older date of the two chapters.
- F. Financial considerations shall be in accordance with the standard operating procedures for chapter mergers that are available at Headquarters.

GENERAL OPERATIONS FOR SECTIONS AND CHAPTERS

- I. **CONTRACTS:** Sections and Chapters may not enter into contracts obligating The Ninety-Nines, Inc., without prior approval of the Board of Directors.
- II. **BUSINESS:** Sections and Chapters may not operate businesses for profit.
- III. **GRANTS:** Sections and Chapters may not submit proposals for funding to foundations or government entities. Proposals to major corporations for funding may be made only upon prior approval of the International Board of Directors.
- IV. **POLITICAL ACTIVITIES:** Sections and Chapters are prohibited from participating as a group in political activities, except for legislation specifically affecting scientific, charitable, or educational issues concerning aviation. Any political actions by Sections and Chapters, through their publications or meetings, must specifically list the issues affecting the exempt purposes of the Corporation, and must emphasize those issues only (such as legislation affecting safety). This applies to U.S. Sections and Chapters only. Sections/Chapters in other countries should follow local laws.
- V. **MUSEUMS:**
 - A. Sections and Chapters are encouraged to contribute their memorabilia, scrapbooks, etc., to The 99s Museum of Women Pilots at Headquarters in Oklahoma City, continuing the efforts of The Ninety-Nines, Inc., to gather and preserve the history of women in aviation.
 - B. Sections and Chapters may not solicit items for a local museum in the name of The Ninety-Nines, Inc., or in the name of the Section or Chapter unless the donated items are intended to permanently belong to the Corporation and the donor(s) signs a standard Donor Agreement and Receipt available from Headquarters. When such donations are made to The Ninety-Nines, Inc., or any Section or Chapter thereof, said items may only be placed in a local museum on loan and under a written agreement with the museum. Failure to adhere to this policy could result in lawsuits against the Corporation by donors who intended their donations to belong to The Ninety-Nines, Inc., rather than a local museum.
- VI. **AIR SHOWS, TRADE SHOWS AND EXHIBITS:** Items for sale at trade show booths where Headquarters has paid for the space are limited only to those items available through Headquarters or approved by the International Board of Directors. When a Section or Chapter, individual member, or member-owned business wishes to sell products at such a booth at an air show or trade show, the seller must have approval of the International Board of Directors in advance for use of the exhibit space, and will give 35 percent of the selling price of the items to the Corporation.
- VII. **OTHER:** Sections or Chapters may sponsor or give flight instruction to non-licensed individuals as a 99 project in SEL aircraft only, provided they purchase 99 insurance and conform to all requirements specified in the insurance coverage for the specific event.

MEMBERSHIP

- I. **MISCELLANEOUS:** Requirements for membership cannot be made by either a Section or a Chapter other than those required by International Bylaws. Chapter members must be members of the International Organization.

- A. A rated military pilot shall present certified copies of one of the following documents as evidence of meeting the requirements for membership in the Corporation.

Acceptable Records for Various Armed Services	
SERVICE	ACCEPTABLE RECORDS
U.S. Air Force	Individual flightcrew record (computer printout) AF Form 8, Certificate of Aircrew Qualification
U.S. Army	ARMY Form DA-759, Individual Flight Record and Flight Certificate Army
U.S. Coast Guard	OPNAVFORM 3710-31, Aviators Flight Log Book; verification of Instrument qualification is located in the section designated "Qualification and Achievements"
U.S. Marines and U.S. Navy	OPNAVFORM 3760-31, Aviators Flight Logbook OPNAV 3710/2, NATOPS Instrument Rating Request or OPNAV 3760/32 (REV 4-81), NATOPS Flight Personnel Training and Qualification Jacket

Similar records from other military authorities are acceptable for non-U.S. military pilots.

II. PUBLICATIONS:

- A. The Membership Directory is available online in the "Members Only" section. In addition, a printed handbook directory and CD are available at current pricing plus shipping and handling if applicable.
- B. The Membership Directory shall contain at least the Certificate of Incorporation, Bylaws, and Standing Rules. (Note: Commercial or political use of the Membership Directory is prohibited by the Bylaws and Certificate of Incorporation.)
- C. The 99 NEWS magazine will be mailed to all members at their mailing address on file.
- D. Members with Internet access will be given access to the Members Only section of the Website upon request. Such access shall be in compliance with the Standard Operating Procedures (SOP).
- E. Members with a valid email address will be given access to the e-mail networking forums upon request.
- F. Such access shall be in compliance with the Standard Operating Policies and Procedures (SOPP).

FISCAL AND DUES

- I. **DUES SCHEDULE:** Annual dues for all members of The Ninety-Nines, Inc., payable to The Ninety-Nines, Inc., at the International Headquarters is as follows:

A. NEW MEMBERS	US	CANADIAN CARIBBEAN	ALL OTHERS
Membership Dues	\$60.00	\$52.00	\$44.00
Section Dues	5.00	5.00	0.00
	\$65.00	\$57.00	\$44.00

B. STUDENT PILOT MEMBERS

First 2 years:

Membership Dues	\$30.00	\$30.00	\$30.00
Section Dues	5.00	5.00	0.00
Total	\$35.00	\$35.00	\$30.00

Renewals after 2 years:

Membership Dues	\$60.00	\$52.00	\$44.00
Section Dues	5.00	5.00	0.00
Total	\$65.00	\$57.00	\$44.00

C. RENEWALS

- | | | | |
|---------------------------|----------------|----------------|----------------|
| 1. Active Membership Dues | \$60.00 | \$52.00 | \$44.00 |
| Section Dues | 5.00 | 5.00 | 0.00 |
| Total Active Member | \$65.00 | \$57.00 | \$44.00 |
- a. A member may authorize automatic annual dues renewal by credit card.

D. REINSTATEMENTS: Membership application is considered a reinstatement for former members.

E. MISCELLANEOUS:

- 1) ALL FUNDS MUST BE REMITTED IN U.S. DOLLARS by International Money Order. Master Card, Visa or American Express cards may be used.
- 2) The initiation fee shall entitle the new member to receive the official 99 pin. Student Pilot Members will receive the official 99 pin upon becoming Active Members. All members receive the International magazine, the Membership Directory, a membership card and access to the members-only portion of the official Website and Internet Resources.
- 3) The membership receives no tangible monetary benefits as the result of payment of dues. Dues are considered a donation to the Corporation for the purposes of supporting The Ninety-Nines, Inc., and its scientific, educational, and charitable activities.
- 4) Members may renew membership for three or five years at current rates (non-refundable). Student Pilot Members are not eligible for multiple-year renewals. Funds will be retained in the appropriate financial accounts and dispensed to Headquarters and Sections in the appropriate year. Membership cards will be issued for the full length of the renewal.
- 5) The increase in dues, if any, for Student Pilot Members transitioning to Active Member will not be implemented until their next renewal date.

II. LIFE MEMBERSHIP

- A. Proceeds of Life Membership payments shall be deposited into a restricted fund.
- B. The Life Member Fund investments and payouts shall follow the Investment Policy Statement for the Investment Fund Advisory Committee approved by the International Board of Directors.
- C. If an Active member pays for a single year's dues, then pays for a life membership during the year for which she has paid the single year's dues, the fee for life membership will be based on the member's age at her next anniversary date and her life membership becomes effective on her next anniversary date.

III. FUND-RAISING

- A. Mutual exchanges for booths, web links, etc. with other aviation and non-profit organizations are negotiable.
- B. Friends of The 99s:
 - 1) Any organizations, individuals, and corporations wishing to show their support of The 99s with an annual donation will be called "Friends of The 99s."
 - 2) This status does not entitle the holder to 99s Membership Directory access or access to the members-only portion of the 99s website.
 - 3) Donors of at least \$5,000 may have their corporate logo but not a link to their site included on the website and/or in the Annual Conference Program.
 - 4) A minimum donation of one hundred dollars (\$100) will qualify the Friend for:
 - a. A copy of The 99 News listing their status as a Friend of The 99s.
 - b. Listing of their name in a special section on the official organization website.
 - 5) Funds not designated for a 99s entity will be retained in a designated account and at the Spring Board Meeting, allocation of funds to specific entities will be determined.
 - 6) Contribution levels will be as detailed in the Board Operating Procedures available at 99s Headquarters.

DISCIPLINARY PROCEDURES

I. Suspension or Expulsion:

- A. Complaints related to a member's conduct in violation of Bylaw Article V, Section 7, Paragraph B, must be submitted in writing to the member's Section Governor by a minimum of five (5) members. If the complaints are against the Governor, the Immediate Past Governor assumes the duties of the Governor for the purposes of these disciplinary procedures. Members submitting complaints to the Governor will recuse themselves from further deliberations concerning their complaints against a particular member while the complaints are investigated and a decision on their merit is implemented. Complaints against Members-at-Large shall be submitted to the Governor of the South Central Section who shall process complaints against this class of members as though they are members of that Section.

- B. The investigation of the complaint(s) and subsequent actions of the appointed committees and the International Board of Directors (IBOD) shall be conducted in accordance with the procedures outlined in Roberts Rules of Order Newly Revised (RONR) and as provided in this Standing Rule. All committees and the IBOD will be briefed on the procedures related to their duties by the Parliamentarian and General Counsel. Since confidentiality is of the essence during the proceedings, all meetings and hearings of committees and the IBOD will be in "executive session".
- C. Within 30 days of receiving the complaints listed in Paragraph A., the Governor shall appoint an Investigatory Committee of five (5) members from her Section comprised of one (1) Past Governor, one (1) Past Section Officer, one (1) Past Chapter Chair, and two (2) members from the general Section membership, having a good working knowledge of the corporation, to conduct a confidential investigation of the complaints. Members of this committee shall be from different chapters and shall not be members of the same chapter as the member being investigated. For Sections with no chapters, the Governor shall appoint an Investigatory Committee of three (3) members comprised of one (1) Past Governor, one (1) Past Section Officer, and one (1) member from the general Section membership, having a good working knowledge of the corporation, to conduct a confidential investigation of the complaints.
- 1) The Governor shall notify the member in writing by certified mail return receipt requested, in addition to written notification by regular postal mail and electronic mail (email), if available, that an Investigatory Committee has been formed to investigate complaints against her.
 - 2) The Committee will be tasked with investigating the complaints brought forth under Paragraph A and
 - 3) The Committee will send a written report of the results of its investigation to the Governor not later than forty-five (45) days after being constituted, unless an extension of time is granted by the Governor.
 - a) In the event the Committee's report finds the complaint is not substantiated, the committee report to the Governor will indicate that the complaint is not justified.
 - b) If the investigation reveals the complaints have merit, the committee report to the Governor will outline the course of the investigation and will prefer specific charges and specifications. The report shall be signed by all Committee Members that agree with the report contents. Dissenting members can write their report which will be submitted with the committee report.
- D. Upon receipt of the Investigatory Committee's report, the Governor shall either find the charges against the member "not justified" or convene a Formal Hearing Committee. In the event the charges have been found to be not justified, the Governor shall send written notice of the findings to the member.
- 1) The Governor shall appoint four (4) section members and request a Past President of the Corporation to serve on a Formal Hearing Committee. For Sections with no chapters, the Governor shall appoint a Formal Hearing Committee of three (3) members. Within fifteen (15) days of receipt of the Investigatory Committee's report preferring charges, she shall set the date for the Formal Hearing.
 - 2) The Formal Hearing Committee shall be comprised of five (5) members including one (1) Past Governor, not currently serving on the Section Board, one (1) Past President not serving on the International Board of Directors, one (1) present or Past Chapter Chair, and two (2) members from the general section membership, having a good working knowledge of the corporation. Members of the committee shall be from different chapters and shall not be members of the same chapter as the member being investigated. For Sections with no chapters, the Formal Hearing Committee shall be comprised of three (3) members including one (1) Past Governor, one (1) Past Section Officer, and one (1) member from the general Section membership, having a good working knowledge of the corporation. Members of the Investigatory Committee shall not serve on the Formal Hearing Committee.
 - 3) The Governor shall notify the accused member in writing by certified mail return receipt requested, in addition to written notification by regular postal mail and electronic mail (email), if available, of the date, time, and place of the Formal Hearing.
 - a) The notification shall be made within fifteen (15) days of receipt of the Investigatory Committee's report.

- b) The Formal Hearing date shall be set for on or about thirty (30) days after the anticipated notice mailing date.
 - c) The letter shall be drafted in accordance with guidance contained in RONR to include an exact copy of the charge(s) and specifications with the exact date of their adoption.
 - d) The letter shall direct the member to appear as cited.
 - e) The letter shall advise the member that her rights as a member of The Ninety-Nines, Inc., (except as related to the Formal Hearing) are suspended pending disposition of the case.
- 4) The Formal Hearing shall convene on or about thirty (30) days after notification to the accused member is mailed and shall only be postponed for reasons of national security considerations, serious illness, or the death of a close family member. If the accused is unable to appear as scheduled, she may have one extension of the hearing date. If the accused fails to appear without explanation for the Formal Hearing at the appointed time as directed, the Formal Hearing shall proceed without her.
 - 5) The Formal Hearing Committee shall forward its written report, including its written decision, to the Governor within fifteen (15) days of the conclusion of the Formal Hearing. The decision of the Formal Hearing Committee is then mailed as in D. 3) above to the accused.
 - 6) The International Board of Directors shall review and implement the Formal Hearing Committee decision after the appeal deadline has passed and no appeal has been filed.
- E. The accused may file a written appeal of a decision to suspend or expel from membership with the Corporation President. The appeal must be postmarked not later than thirty (30) days after the notification in Paragraph D. 5) is sent to her by mail.
 - 1) The President shall convene the International Board of Directors to hear the member's appeal within forty-five (45) days of receiving written notice appealing the Formal Hearing Committee's decision.
 - 2) The accused will have the opportunity to make an oral statement of her case which will be followed by a rebuttal statement by a member of the Formal Hearing Committee. No statement shall exceed one (1) hour. If the accused chooses to submit a written statement, it must be received by the IBOD at least 15 days before the hearing. A copy of the statement shall be forwarded expeditiously to the Formal Hearing Committee representative upon receipt by the IBOD.
 - 3) Both parties will be dismissed at the conclusion of presenting their statements and prior to the IBOD deliberations.
 - F. The decision of the International Board of Directors is final and shall take effect immediately. The decision of the International Board of Directors is then mailed as in D. 3) above to the accused.
 - G. Committees convened to participate in the investigation and adjudication of the case will be dismissed from service by the Section Governor after the appeal, if any, has been decided.
 - H. At the conclusion of these proceedings, all documents related to the proceedings shall be sealed and secured at Headquarters. Written notification of the sanction, if any, imposed on the accused shall be sent to IBOD members recused from the proceedings, the accused's chapter Chairman and section Governor (Vice Chairman/Vice Governor if the accused is the Chairman/Governor) and the Headquarters Office Manager. Headquarters shall only state whether or not an accused member is a member of the organization in response to inquiries about the member's status.

ANNUAL MEETING

- I. The President shall appoint a Marshal and a Sentinel to assist at the Annual Meeting and Tellers to count the votes cast. She shall also appoint a Reference Committee to expedite the order and conduct of business at the Annual Meeting.
- II. Delegate eligibility and registration shall be as follows:
 - A. Members must present the following items to the Credentials Committee in order to be voting delegates:
 - 1) Evidence of being a member of The Ninety-Nines, Inc. (Membership card)
 - 2) Delegate and/or proxy, properly made out and signed. Voting cards will be issued to designated. Delegates upon registration at the Credentials desk. If no Delegate or no alternate is able to attend, the elected Delegate may designate a proxy to vote in her place by a letter of authorization.

- B. Registration with the Credentials Committee shall be accomplished prior to the opening of Annual Meetings.
- III. Delegates at the Annual Meeting shall be encouraged to attend the pre-business communication session, if scheduled.

NOMINATIONS, ELECTIONS & PROCEDURES

I. CANDIDATE INFORMATION

- A. The candidate's "Intent to Seek Election" form must be accompanied by a resume, no more than a 250-word position statement, the name of the Chapter or Section in which she is an active member, and two recent photographs.
- B. The candidates' position statements shall at least contain the following items:
 - 1) personal and professional qualifications for the office sought.
 - 2) history of participation in the organization.
 - 3) philosophy of and goals for the organization.
 - 4) goals for contribution to be made to the office sought.
- C. In odd-numbered years, candidates may make a 2-minute speech at the International Conference.
- D. Candidates may be supported through personal correspondence by individual members of The Ninety-Nines. Official Ninety-Nines stationery or titles within the organization shall not be used.
- E. Candidates may not, during the campaign period which is from the close of the "Intent to Seek Election" deadline, distribute or cause to be distributed:
 - 1) Any type of campaign communications, including electronic media.
 - 2) Campaign souvenirs.
 - 3) Any ads containing personal information, name or picture of a candidate.
- F. Violations of any of the above may result in removal from the ballot or disqualification from office.
- G. At the discretion of the individual candidate, once the ballot has been declared, the candidate may authorize the publication of her Intent to Seek Election form and her resume in the Members Only section of the 99s website. Such publication will be removed at the conclusion of the election.

II. SCHEDULES

- A. ELECTION DEADLINES
 - OCTOBER 31: Deadline for filing "Intent to Seek Election" forms for all International elected positions.
 - DECEMBER 1: Candidates declared by Nominating Committee.
 - MARCH 1: All ballots mailed: ballots mailed air mail/first class.
 - MAY 1: Deadline for postmark for mailed ballots to be returned for tabulation.
 - MAY 10: Tabulation of all ballots postmarked by May 1.
 - JUNE 1: Election results sent to Election Procedures Chairman
- B. PUBLISHING DEADLINES
 - 1) JANUARY/MARCH issue of The 99 NEWS magazine and concurrently in the Members Only section of the Website:
 - a. Candidates' position statements and photographs.
 - b. Announce deadline for casting ballots and procedure for notifying Headquarters of not receiving ballot (even-numbered years) or
 - c. Announce method of delegate voting (odd-numbered years at Annual Meeting.)
 - 2) APRIL/JUNE issue of The 99 NEWS magazine and concurrently in the Members Only section of the Website: Reminder of method of voting.
 - 3) JULY/SEPTEMBER issue of The 99 NEWS magazine and concurrently in the Members Only section of the Website:
 - a. Election results.
 - b. Announce nominations open for next election, deadline for filing Intent and how to obtain Intent form.

III. ELECTIONS - MAILED BALLOTS

- A. PREPARATION OF THE BALLOT
 - 1) Ballot format is produced by the Election Procedures Committee.
 - a. Candidates shall be listed in the order in which their "Intent to Seek Election" forms are postmarked, time stamped, or dated by the mailing agency.

- b. A line shall be provided for a write-in vote for each position.
 - c. The Election Procedures Committee will forward the ballot to the printer.
- B. **TABULATING**
The President shall appoint, with Board approval, tellers, or an independent agency.
- C. **NOTIFICATION OF ELECTION RESULTS**
 - 1) The Election Procedures Chairman notifies the President of the results of the election.
 - 2) The President immediately contacts all candidates giving them the complete election results, including vote count.
 - 3) Headquarters informs the international magazine editor of names, but not count, for publication in the next magazine.
 - 4) The Tellers Report, or report of the independent agency handling the election, is announced and entered in full into the Minutes of the Annual Meeting, becoming a permanent part of the official records of the Corporation. The election results, but not count, will also be sent to the Chapter Chairmen in the next mailing after the election.
 - 5) Ballots are retained in a locked area until after the Annual Meeting and are destroyed after authorization of the General Membership.

INTERNATIONAL BOARD OF DIRECTORS

- I. **BOARD VACANCIES:** Upon notification from the President, the Nominating Committee shall, within thirty (30) days, provide a list of eligible candidates to the Board of Directors from which they may select a replacement.
If no suitable candidates can be agreed upon by the Board, the vacancy will be filled through an election by the delegates at the next Annual Meeting.
- II. **EMPLOYEES:** The International Board of Directors shall be responsible for the recruitment, oversight and dismissal of the employees of Headquarters. Individual Trusts shall recruit, oversee, and dismiss employees of that trust, with approval of the International Board of Directors.

TRUSTS

- I. **MEMBERSHIP:** Trustees are elected as described in Article 8, Sections 3, 4, 5, and 6 of the Bylaws.
- II. **RESPONSIBILITIES:** Trusts are an arm of the Corporation. All Trusts are required to submit copies of minutes, summary of financial transactions, changes in investment policy, and changes in staff to the International Board of Directors.

COUNCIL OF GOVERNORS

- I. **MEMBERSHIP:** The Council of Governors is composed of the Governor from each Section. The Vice Governor or a duly elected Section officer may represent the Section in the absence of the Governor.
- II. **RESPONSIBILITIES:** The Council of Governors shall represent their Sections at meetings of the International Board of Directors. They shall enhance participation and communication throughout the Corporation and advise the Board of Directors as to the wishes and needs of the members.

STANDING COMMITTEES

- I. **BYLAWS/STANDING RULES**
 - A. **Membership:** The Chairman is appointed by the President with approval of the International Board of Directors; committee members are appointed by the Chairman.
 - B. **Responsibilities:**
 - 1. To review, consolidate, and/or develop Bylaws and Standing Rules amendments as provided in the Bylaws. Additional responsibilities and other details are defined in Standard Operating Procedures on file at Headquarters.
 - 2. Present proposed amendments to the Bylaws and Standing Rules to the membership for approval at the next Annual business meeting.
 - 3. Provide accurate Bylaws and Standing Rules to Headquarters within 45 days after the annual business meeting.
- II. **NOMINATING**
 - A. **Membership:** Elected by the membership as specified in the Bylaws.
 - B. **Responsibilities:** To seek qualified candidates for all elective positions, except Trustees, as provided in the Bylaws.

III. FINANCE

- A. Membership: Members of the Finance Committee shall include, but not be limited to, the Treasurer - who shall chair the committee - the Vice President and a representative from the Council of Governors.
- B. Responsibilities: The Finance Committee shall assist the Treasurer.
- C. The Finance Committee shall review the calculations used for setting the Life Member payment at least every five (5) years. Any recommended changes shall be submitted to the International Board of Directors for their review and are subject to their approval.

IV. ELECTION PROCEDURES

- A. Membership: The Chairman is appointed by the President with approval of the International Board of Directors; committee members are appointed by the Chairman.
- B. Responsibilities: The Election Procedures Committee shall propose and review Bylaws and Standing Rules as they pertain to election procedures. All such proposals shall be sent to the International Board of Directors for approval and submission to the membership. In addition, the committee shall investigate and validate complaints of campaign practice violations and refer valid complaints to the International Board of Directors.

V. LONG RANGE PLANNING

- A. Membership: The Long Range Planning Committee is composed of the four elected Directors.
- B. Responsibilities: The Long Range Planning Committee provides ongoing planning in accordance with the Mission Statement.

VI. INVESTMENT FUND ADVISORY

- A. Membership: The advisors shall be composed of the Investment Fund Chair, International Treasurer or a past International Treasurer, and a current member of the International Board of Directors or anyone who has served on the International Board of Directors in the previous five years. The advisors shall be appointed by the International President on staggered three (3) year terms. Each advisor may serve up to two (2) consecutive terms.
- B. Responsibilities: The Investment Fund Advisory Committee shall provide investment management oversight of any restricted investment fund(s). This Committee's duties specifically exclude funds that are managed by Trusts.

TRADEMARKS**I. USE OF REGISTERED TRADEMARK**

- A. The Compass Rose logo is the official insignia described in the Bylaws.
 - 1) Sections and Chapters are authorized to use the logo on items to be sold for the benefit of the Section or Chapter.
 - 2) The requirements for use of the logo apply to the various commonly used derivatives of the logo.
 - 3) The name The Ninety-Nines, Inc. also carries a registered trademark.
 - 4) All items for sale by Sections or Chapters bearing The 99s logo or name must be approved by the Trademark Committee, appointed by the President with notification to the International Board of Directors, and will be for a two (2) year limit only, until further notice. Requests for an extension may be considered.
 - 5) The annual convention logo is reserved exclusively for international use.
- B. EXAMPLES OF OFFICIAL TRADEMARKS:



The Ninety-Nines, Inc.



Note: Standing Rules presented are inclusive of all amendments. The history of amendments can be accessed through the Bylaws/Standing Rules Committee.

Note: This table is not part of the Standing Rules. It is an extract from Finance Committee SOP

Life Member Payment Table*	
Age range	\$ Life Member Payment
17-22	2,445
23-27	2,425
28-32	2,410
33-37	2,385
38-42	2,335
43-47	2,270
48-52	2,215
53-57	2,140
58-62	2,025
63-67	1,875
68-72	1,670
73-77	1,460
78-82	1,125
83-87	700
88+	275

* Age brackets are based on number of years to age 90.

List of Amendments to The Ninety-Nines Bylaws and Standing Rules since 2002

(BL = Bylaw, SR = Standing Rule)

<u>Keyword</u>	<u>Location</u>	<u>Updated</u>
99 News	SR Nominations, Elections & Procedures: II. B	07/24/09
Academic Member	BL V: 4.D	07/07/10 Deleted
Academic Member	SR Fiscal and Dues: I.B, D.1.b.,D.2.,F.4)	07/07/10 Deleted
Academic Member	SR Fiscal and Dues: I. Proviso	07/07/10 Deleted
AEBM	BL VIII: 4.A & B; BL IX: 4.B; BL XV: 1.B	07/13/13, 07/13/12
AEMSF	BL XV: 1.A; BL IX: 3.B; 8.D, BL VIII 3.B; BL VIII: 3; IX: 3, X:3	07/13/12, 08/25/05
Associate Member (renamed Student Pilot Member)	BL V: 4.D	07/07/10, 07/24/09, 07/12/14
Associate Member (renamed see Student Pilot Member)	SR Fiscal and Dues: I.B.; I.E.	07/07/10, 07/24/09
Bylaws/Standing Rules Committee	SR Standing Committees: I	Added Standing Rules 07/16/11
Candidate	SR Nominations, Elections & Procedures	07/24/09
Charter Member	BL V: 5.A	07/18/02
Dates of revision	SR Preamble	07/16/11
Disciplinary Procedures	SR Disciplinary Procedures SR I.A.	07/07/10, 07/24/09
Dismissal, Employees	SR International Board of Directors: II	07/24/09
Dues	SR Chapters II.B	07/07/06
Dues	SR Fiscal and Dues	07/07/10, 07/24/09
Elected Trustees	BL X: 3.A	07/12/14
Election Procedures	SR Nominations, Elections & Procedures: II & III	09/14/07
Election Procedures	SR Standing Committees: IV	Renumbered 7/16/11
Elections	BL XI: 2.B	07/12/14
Elective Positions	BL VIII: 4, 5 & 6; BL VIII: 3, 4, 5 & 6	07/13/2013, 07/13/12, 07/07/06, 07/12/14
Eligibility to Hold Office	BL X	07/24/09
Employees	SR Board of Directors: II	07/24/09
Endowment Fund	BL VIII: 5.A & B; BL IX: 5.B; BL XV: 1.C	07/13/12
Fiscal	BL VI	07/07/06
Fiscal	SR Fiscal & Dues	07/07/10, 07/24/09, 08/08/08
Forms	SR Nominations, Elections & Procedures	07/09/04
Fundraising	BL VI: 4	07/09/04
Future Women Pilot (see Associate Member)		07/24/09 Deleted
Initiation Fee	SR Fiscal and Dues: I.F.2)	07/09/15, 07/24/09, 07/18/02
Internet Access	BL XVII	08/08/08
Investment Policy	SR Trusts: II	07/13/13
Life Member	BL V: 5.B; SR Fiscal and Dues: II.A, B, C	07/13/12, 07/18/02

<u>Keyword</u>	<u>Location</u>	<u>Updated</u>
Member, Academic	BL V: 4.D	07/07/10 Deleted
Member, Academic	SR Fiscal and Dues: I: B, D, F.4)	07/07/10 Deleted
Member, Academic	SR Fiscal and Dues: I: Proviso	07/07/10 Deleted
Member, Associate	BL V: 4.D	07/07/10, 07/24/09
Member, Associate	SR Fiscal and Dues: I.B.; I.F.2); I.F.4); I.F.5)	07/07/10, 07/24/09
Member, At Large	SR Disciplinary Procedures SR I.A.	07/07/10
Member, Charter	BL V: 5.A	07/18/02
Member, Life	SR Fiscal and Dues: II	07/18/02
Member, President Emeritus	BL V: 5.C	07/18/02
Member, Renewal	SR Fiscal and Dues: I.C, E	07/07/10, 07/24/09
Membership	BL V; BL V: 4.D	07/24/09, 07/12/14
Membership	SR Membership	07/24/09
Membership, Break in	BL V: 3.A	07/13/13
Membership Directory	SR Membership: II; Fiscal and Dues: I.F.2	07/13/13, 08/08/08
Membership, Expulsion	BL V: 7	07/24/09
Membership, Expulsion	SR Disciplinary Procedures	07/24/09
Membership, Expulsion	SR Disciplinary Procedures: 1. A.	07/07/10
Membership, Reinstatements	SR Fiscal and Dues: D	07/07/10
Membership, Reinstatements	BL V: 3.A & B	07/13/13, 07/12/14
Membership, Suspension	BL V: 7	07/24/09
Membership, Suspension	SR Disciplinary Procedures	07/24/09
Membership, Suspension	SR Disciplinary Procedures: 1. A.	07/07/10
Membership, Termination	BL V: 7	07/24/09
Membership, Termination	SR Disciplinary Procedures	07/24/09
Membership, Termination	SR Disciplinary Procedures: 1. A.	07/07/10
Military Certificate	BL V: 1.A.1); BL X: 1.A.2)	07/24/09
Military Certificate	SR Membership: Miscellaneous	07/24/09
Museum of Women Pilots	BL VIII: 6.A & B; BL IX: 6.B; BL XV: 1.D	07/13/12
Nominations	BL XI; 2.B	07/07/06, 07/12/14
Nominations	SR Nominations, Elections & Procedures	07/24/09
Nominating Committee	SR Standing Committees: II	08/08/08
Office Eligibility	BL X	07/09/04
President	BL VIII: 1; IX: 1.B; X: 1.B	08/08/08
President Emeritus	BL V: 5.C	07/18/02
Publications	BL XVII; SR Membership: II	07/13/13, 08/08/08
Removal from Office	BL IX: 9.A & B	
Revision Dates	SR Preamble	07/16/11
Schedules	SR Nominations, Elections & Procedures	07/24/09
Section Dues	SR Fiscal and Dues: I	07/24/09
Standing Committees	BL XV: 2; SR Standing Committees: III.C and VI.A and B	07/13/12

<u>Keyword</u>	<u>Location</u>	<u>Updated</u>
Student Pilot Member (formerly Associate Member)	BL V: 4.D	07/07/10, 07/24/09, 07/12/14
Student Pilot Member (formerly Associate Member)	SR Fiscal and Dues: I.B.; I.E.	07/07/10, 07/24/09, 07/12/14
Termination/Suspension/Expulsion	BL V: 7	07/24/09
Termination/Suspension/Expulsion	SR Disciplinary Procedure	07/24/09
Termination/Suspension/Expulsion	SR Disciplinary Procedure: 1.A.	07/07/10
Terms of Office	BL IX: 5.A & Proviso (expires 12/31/12); BL IX: 3.B, 4.B, 5.B, 6.B; Proviso expiring 12/31/15; BL IX: 8.D & deleted E, F & G; BL IX: 9	07/13/12, 08/08/08
Trademark	SR Trademarks	08/08/08
Trustees	BL VIII; IX; X: 3.A; VIII: 3,4,5 & 6	08/08/08, 07/12/14
Trusts	BL XV new article, SR Trusts, SR Trusts: II	07/13/13, 07/13/12, 08/08/08
Trusts	SR International Board of Directors: II	07/24/09
Vacancies	BL IX 8.D, deleted E, F & G	07/13/12
Vice President	BL VIII 1; IX: 1.B; X:1.B; XIII:2	08/08/08

Song of the Ninety Nines

In the air
 Everywhere
 It's the song of The Ninety-Nines
 Wings in flight
 Day and night
 With the song of The Ninety-Nines
 On the line
 Fliers fine
 Ships and spirits tuned in rhyme
 Keep that formation over the nation
 With the song of The Ninety-Nines

Sheet music on pages 307 and 308

CHARITABLE GIVING INFORMATION

The Ninety-Nines offers a number of opportunities for tax deductible giving. Contributions may be designated for any of the major projects, for the permanent endowment fund, or for the general support of the organization's operations.

Members are reminded that donations of appreciated assets, such as stock, mutual fund shares, or real estate, may avoid the payment of capital gains taxes by the individual donor. The tax deduction for such contributions is generally the fair market value of the asset as of the date of the donation.

Commemoration gifts may be made to recognize an important event, such as a graduation, anniversary, or other achievement (perhaps the attainment of a goal such as a license or rating). Memorial gifts may honor friends or family members. Gifts may be made for any specific reason or purpose, or for no other reason than to support and honor the gift of flight and the organization which supports us all.

People wishing to include more complex gifts in their retirement or estate plan should discuss their desires with the trustees of the Fund to which they want to donate. Gifts may be structured to provide tax-advantaged retirement income, to provide income for heirs, to provide income to the organization for a period of years with the principal eventually going to other beneficiaries, or to meet just about any other need. The tax advantages of using a charitable organization such as The Ninety-Nines, Inc., in your retirement and estate planning can be substantial. Talk to us.

There are many ways to include charitable gifts in your will or trust, including specific dollar amount or percentage bequests, contingency or residual bequests, or testamentary gifts. If you want your gift to be used for a specific purpose or program, it is important to mention that in the bequest or gift documentation. Such donor intentions will always be honored when they have been specifically stated.

SUGGESTED BEQUEST LANGUAGE

"I give (devise) and bequeath to The Ninety-Nines, Inc., a corporation chartered in Delaware, having its principal office at Will Rogers World Airport in Oklahoma City, Oklahoma, the sum of \$ _____ (amount) (or _____ percent of my residual estate), to be used for _____ (purpose*). If I have not specified a purpose for these funds, or if the specified purpose is no longer associated with The Ninety-Nines, Inc., then these funds will be added to the principal of The Ninety-Nines Endowment Fund."

For additional information, contact any of the trustees of The Ninety-Nines Endowment Fund, the Amelia Earhart Memorial Scholarship, the Amelia Earhart Birthplace Museum, the Museum of Women Pilots listed in The Ninety-Nines Directory or International Headquarters, 4300 Amelia Earhart Road Ste A, Oklahoma City, OK 73159-1140, phone 1-800-994-1929 or 405-685-7969 or fax 405-685-7985. All requests for information will be treated confidentially.

*Purpose: The Ninety-Nines Endowment Fund, the Amelia Earhart Memorial Scholarship Fund, the Amelia Earhart Birthplace Museum, The 99s Museum of Women Pilots or The Ninety-Nines International Headquarters.

INFORMATION FOR POTENTIAL DONORS OF HISTORIC OBJECTS AND MATERIALS TO THE NINETY-NINES, INC.

The Ninety-Nines, Inc. collects historic materials that support its purpose of preserving and interpreting the history of women pilots. The artifacts collected to tell this story come in many forms, including photographs, manuscripts, documents, and three-dimensional objects and are located at the organization Headquarters (Oklahoma City, OK), in the Amelia Earhart Birthplace Museum (Atchison, KS), or The 99s Museum of Women Pilots (Oklahoma City, OK).

The Ninety-Nines appreciates the potential donation of any of these items, but must be selective in the acceptance of materials. Limitations on space and other resources must be considered when looking at possible donations. The decision whether or not to accept a donation is based on several factors, including the item's condition, history, uniqueness, and relevance to the organization's mission, as well as the organization's capability to properly care for, preserve, store and exhibit the object.

FREQUENTLY ASKED QUESTIONS

How do I donate an item to The Ninety-Nines?

Anyone considering making a donation should first call Ninety-Nines Headquarters to be sure the items are appropriate for the collection. Upon acceptance, you will receive a Deed of Gift form to sign and return, with a copy provided for your records. The objects should then be delivered to Headquarters.

May I specify how the object I donate may be used or displayed?

Exhibit topics, space and preservation concerns determine which artifacts are displayed and for what length of time. All artifact donations are considered outright and unconditional gifts to The Ninety-Nines and must be free of any legally binding restrictions contained in the terms of the gift. The organization cannot display every artifact it holds, yet these objects are of extreme importance for research, education, and preserving the heritage of women aviators.

Is my donation tax-deductible?

The Ninety-Nines recommends that you speak to your tax attorney concerning the deductibility of any donation. In many cases, donations are considered tax-deductible. The Ninety-Nines will not provide an appraisal of your donated item.

How do I deliver my donation to Headquarters?

Care should be taken in packaging your donated object for shipment. Wrap objects carefully and ship in a sturdy box. Documents and photographs should be removed from frames prior to shipment to Headquarters, unless the frame is of unusual value or relevance to the object itself. If you have any specific questions about shipment of objects, call Headquarters for more information, and they will have a person with museum expertise get back to you.

Contact information and to request nine-page detailed document:

The Ninety-Nines, Inc.
4300 Amelia Earhart Road, Ste A
Oklahoma City, OK 73159-1140 USA
Phone: 405-685-7969
Fax: 405-685-7985
Email: 99s@ninety-nines.org
Web: www.ninety-nines.org

Code of Conduct

Approved by The 99s International Board of Directors July 25, 2007

1. The 99s eNetworking resources are email-based communication forums and other internet technologies whose purpose is to provide a forum for the educational discussion and productive exchange of information on topics pertinent to The Ninety-Nines and 99s Members. The 99s eNetworking Forums include The 99s Email Network, primarily to discuss 99s topics; The 99s Flight Training Forum, primarily for flight training, flight safety, and aviation education topics; and the Pro 99s Network, primarily for pilot career topics. All Members are encouraged to participate.
2. The 99s eNetworking Forums, message archives, subscriber lists, and related resources are © Copyright The Ninety-Nines, Inc. All rights reserved.
3. **HOLD HARMLESS NOTICE:** The opinions, advice, or instructions expressed in The 99s Website, 99s eNetworking Forums, and message archives are those of the authors and shall not be construed to represent the policies or opinions of The Ninety-Nines, Inc. Neither The Ninety-Nines, Inc., nor their members, agents, or representatives are responsible for the opinions, advice, or instructions given on The 99s Website or any 99s eNetworking Forum or message archive, or for damages that may result from any accident, incident, injury to persons or property, or any other event as a result of opinions, advice, or instruction given on The 99s Website or any 99s eNetworking Forum or message archive.
4. **PRIVACY NOTICE:** The Ninety-Nines, Inc. will not sell, lease, rent, disseminate, or give away personal information or posted messages or archived messages, but is not responsible for unauthorized use or dissemination of this information by others or for damages that might occur from such misuse. Posted messages are at your own risk.
5. Members and approved Guests may access The 99s eNetworking Forums and message archives in accordance with The Ninety-Nines, Inc. Bylaws, Standing Rules, and eNetworking Standard Operating Policies and Procedures, which include this Code of Conduct. The Ninety-Nines, Inc. reserves the right to restrict access to Guests at any time and to anyone who does not meet or maintain participation requirements or does not conform to this Code of Conduct or to The Ninety-Nines, Inc. Bylaws, Standing Rules, or eNetworking Standard Operating Policies and Procedures.
6. In any eNetworking Forum discussion, agreement on a viewpoint is optional, but respectful discourse is mandatory. As a courtesy to everyone using the forums, please read and follow the "Netiquette" (guidelines for use). To ensure that The 99s eNetworking Forums and resources are of the greatest benefit to the greatest number of 99s members, and are in conformance with U.S. law, the following are NOT allowed at any time and may be cause for loss of access privileges and removal of posted messages:
 - a. Violation of 99s Bylaws or Standing Rules.
 - b. Use for commercial or political purposes.
 - c. Posted messages that foster personal disputes or are potentially libelous.
 - d. Posted messages that represent a potential liability to The Ninety-Nines, Inc.
 - e. Any activity that interferes with the purpose or function of The 99s eNetworking Forums, with our 99s online community, or with another Member's participation, such as off-topic discussions or excessive posted messages, in length and/or number.
7. The 99s eNetworking Committee is responsible for the administration and oversight of The 99s eNetworking Forums and similar internet networking resources on The 99s Website. For any questions regarding The 99s eNetworking Forums and archives, how to use them, the Code of Conduct or "Netiquette," or to appeal the loss of access privileges, please contact The 99s eNetworking Committee as listed in The 99s Directory or at the eNetworking email.
8. Participation and/or use of The 99s eNetworking Forums, archives, and related resources implies an understanding of and agreement with these terms.

SONG OF THE NINETY NINES

Voice

Words and Music by Dick Ballou.

IN THE

Tempo di Marcia

AIR _____ EV - RY WHERE _____ IT'S THE SONG OF THE

NINE - TY NINES _____ WINGS IN FLIGHT _____ DAY AND

NIGHT _____ WITH THE SONG OF THE NINE - TY NINES _____

Copyright 1941.

ON THE LINE FLIERS FINE SHIPS AND

SPIRITS TUNED IN RHYME KEEP THAT FOR-

MA-TION OVER THE NA-TION WITH THE SONG OF THE

NINE-TY NINES IN THE NINES !!

Ottawa. A capital idea!

NINETY-NINES INTERNATIONAL CONFERENCE

OTTAWA CANADA 2016

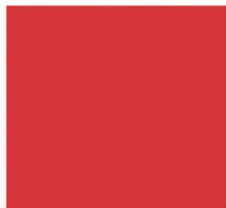

2016

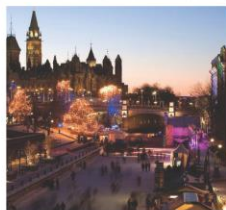

For additional information or to register, please visit: 99sOttawa2016.com

Ninety-Nines International Conference, July 7 - 9, 2016