

1929 - 2014

Flying High for 85 Years

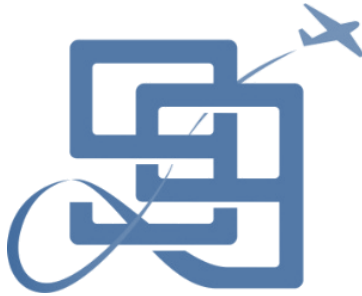
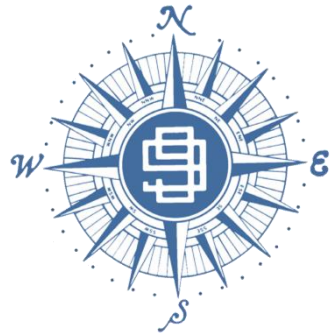

The Ninety-Nines, Inc.

**International Organization of
Women Pilots**

2014-2015

Membership Directory

*The Ninety-Nines, Inc.
International Organization
of Women Pilots*

MEMBERSHIP DIRECTORY 2014-2015

International Headquarters

PO Box 950374
Oklahoma City, OK 73195-0374
USA

4300 Amelia Earhart Drive Ste A
Oklahoma City, OK 73159-1140
USA

Telephone: 405 685 7969 or 1 800 994 1929

Fax: 405 685 7985

Email: hq@ninety-nines.org

Website: www.ninety-nines.org

Office Hours: 8:00 a.m. – 5:00 p.m. Central Time, Monday - Friday

Updates to information in this Directory can be found at www.ninety-nines.org

Private membership listing — not to be used for commercial or political purposes

Mission Statement

The Ninety-Nines is the international organization of women pilots that promotes advancement of aviation through education, scholarships and mutual support while honoring our unique history and sharing our passion for flight.

Updates to information in this directory can be made on The Ninety-Nines website at www.ninety-nines.org or via phone or email. All changes made by July 1 will be reflected in the next edition of the printed Membership Directory. Contact information will be listed in the Membership Directory unless written opt-out instructions are received by Headquarters.

When referring to the organization name, *The* is always capitalized when it precedes the name, and there is no apostrophe unless 99s is possessive. Also, please do not add “ers” in written or verbal references to The 99s.

Note: Commercial or political use of The 99s Membership Directory is prohibited by the Certificate of Incorporation and the Bylaws.

The Ninety-Nines, Inc.

International Organization of Women Pilots

Membership Directory 2014-2015 CONTENTS

General Information

Headquarters.....	1
Mission Statement.....	2
Table of Contents.....	3
Historical Overview.....	4-5
Charter Members.....	6
Past Presidents.....	7
99s Prayer.....	7
International Board.....	8
Nominating Committee.....	9
General Counsel.....	9
Parliamentarian.....	9
Section Governors.....	10-11
Trusts.....	12-13
International Committees.....	14-15
AEMSF Award Winners.....	15
99s Award Winners.....	16-19
FLY NOW Winners.....	19
Website/ 99s Email Addresses.....	20
<i>99 News</i>	21

Sections, Chapters and Members

Section Boundaries Map.....	22
Section and Chapter Information.....	23-27
Membership Codes; Member, Section and Chapter Index.....	28-79
Membership Listing.....	80-284

Organizational Information

Certificate of Incorporation.....	285-286
Bylaws.....	287-295
Standing Rules.....	296-305
Bylaws/Standing Rules Index.....	306-308
Charitable Giving Information.....	309
Information for Potential Donors.....	310
99s Email Networks Code of Conduct.....	311
Song of The 99s.....	312-313

BUILDING TOMORROW'S AVIATION HISTORY TODAY

The Ninety-Nines, Inc. is an international organization of women pilots from 47 countries. While the majority of its members live in the United States, the organization has been international in scope since its founding.

The organization was founded November 2, 1929, at Curtiss Field, Valley Stream, Long Island, New York. All 117 women pilots at the time were invited to assemble for mutual support, the advancement of aviation and a central office to keep files on women in aviation. Louise Thaden was elected secretary and worked to keep the group together as they struggled to establish themselves and to grow. Those early purposes continue to guide the organization today.

In 1931, Amelia Earhart was elected the first president, and the group selected the name "Ninety-Nines" to represent the 99 charter members. Membership was immediately opened to other women as they became licensed pilots. In recent years membership has been opened to include women with student pilot certificates.

EDUCATIONAL & CHARITABLE PROJECTS

The Ninety-Nines' mission in the fields of aviation and aerospace is primarily educational

and charitable. Currently, among a long list of activities, Sections and Chapters sponsor aerospace workshops for teachers and students, airport tours, fear-of-flying clinics for airline passengers, right-seat seminars and flight instructor revalidation seminars.

Always at the forefront of aviation education, The Ninety-Nines became the first industry member on the Federal Aviation Administration Safety Team (FAAST). The goal of this program is to provide a positive safety culture within the aviation community.

Members in the U.S. have worked with the National Intercollegiate Flying Association student flying competitions since 1948 as judges, scorekeepers, and teachers, as well as providing funding assistance. Expertise gained from working with the NIFA organization led The Ninety-Nines to sponsor the U.S. and Canadian Precision Flight Teams, as well as participate on the international level as judges for world precision flying competitions. In 1985 and again in 1996, The Ninety-Nines hosted the World Precision Flying Competition – the first organization to do so more than once.

Other international-level activities have included hosting two World Aviation Education and Safety Congresses in India in 1985 and 1993, and one in Nepal in 2000.

*November 2, 1929 – Organizational meeting for what would become
The Ninety-Nines, Inc.*

In 1984, the organization received the National Aviation Hall of Fame Spirit of Flight Award for "outstanding contributions to progress in aviation and space," and in 2000 was inducted into the Oklahoma Air & Space Museum Hall of Fame. In 2001, the National Aeronautic Association honored The Ninety-Nines with the prestigious Frank G. Brewer Trophy for aerospace education. The Ninety-Nines have been awarded grants by the Lightspeed Aviation Foundation for charitable activities based on votes from the aviation community every year since 2010. In 2014 the organization was inducted into the San Diego Air and Space Museum Hall of Fame.

MUSEUMS

In 1984, the organization purchased the Amelia Earhart birthplace located in Atchison, Kansas, through a generous gift from Dr. Eugene Bribach. The Ninety-Nines, along with the City of Atchison, implemented an ongoing effort to fully restore the home to reflect the 1897-1909 period of Amelia's childhood.

The 99s Museum of Women Pilots, located on the grounds of Will Rogers World Airport in Oklahoma City was dedicated in July of 1999. Today it houses one of the largest collections of records and memorabilia about women and aviation outside of the Smithsonian.

MENTORING

The 99s Professional Pilot Leadership Initiative provides mentoring to accelerate the advancement of women in all pilot professions. It provides highly motivated 99s members with the tools to develop their careers and leadership abilities through guided activities and formal mentoring partnerships with experienced women pilot professionals.

SCHOLARSHIPS

Each year, the organization awards Amelia Earhart Memorial Scholarships to qualified members for advanced flight training, coursework in specialized branches of aviation or for specialized research to expand knowledge about women in

aviation/aerospace. In 2014, twenty-one AE Scholarships were given to members from many different countries. Twenty-six FLY NOW awards were given for members to complete their private certificates. Funding for these scholarships include member contributions and major industry support from United Parcel Service.

In addition, a number of Chapters provide local scholarships to benefit women seeking their pilot certificates or other ratings.

AWARDS

The Katharine Wright Trophy. This trophy, honoring the sister of Wilbur and Orville Wright, is presented jointly by The Ninety-Nines and the National Aeronautic Association (NAA) to a woman who has made a personal contribution to the advancement of the art, sport, and science of aviation and space flight over an extended period of time.

The Ninety-Nines Award of Merit honors nonmembers or organizations making significant contributions to aviation, education, science, or history, or to The Ninety-Nines, Inc.

The Ninety-Nines Awards of Achievement (3) recognize Ninety-Nines, Sections, or Chapters or others making significant contributions to aviation, humanitarian efforts or to The Ninety-Nines, Inc.

The Ninety-Nines Award of Inspiration is a special recognition from the Board of Directors to an individual, group, organization or agency whose participation, achievements or activities have had a significant impact on The Ninety-Nines, the world aviation community, or the art and science of aviation or aerospace.

The President's Award honors those who, in the estimation of the President, have gone above and beyond in their contributions to the organization in a given year.

The George Palmer Putnam Award, named after Amelia Earhart's husband, recognizes the exceptional support of individuals or a group.

Mary C. ALEXANDER Held	1955	Eva Mae LANGE	1963
Mary Ellen BACON	1936	Jean LARENE Foote	1960
Barbara W. BANCROFT	2004	Eleanore B. LAY Ross	1981
Bernice C. BLAKE Perry	1996	Dorothea Backenstoe LEH	1955
Ruth T. BRIDEWELL	#	Marjorie May LESSER Van Antwerp	1969
Margery H. BROWN	1961	Ethel LOVELACE	#
Myrtle BROWN	1934	Lola L. LUTZ	1968
Vera BROWN	1976	Mildred Chase MacDONALD	1982
Thelma R. BURLEIGH Johnston	1982	Helen MANNING Matthews	1963
Myrtle R. CALDWELL	1992	Olivia "Keet" MATHEWS Maugham	#
Irene J. CHASSEY Green	1991	Edwina McCONNELL Thro	1992
Bonnie CHITTENDEN Whitman	1998	Retha McCULLOCH Crittenden	1993
Marion CLARK Clendaniel	1992	Jessie Maude MILLER	1973
Esther COMBES Vance	1983	Agnes A. MILLS	#
Helen V. COX Clohery Bikle	1992	Sylvia Anthony NELSON	1984
Jean DAVIDSON	#	Ruth Rowland NICHOLS	1960
Jane DODGE	#	Mary Webb NICHOLSON	1943
Margery Louise DOIG Greenberg	1973	Blanche NOYES	1981
Amelia EARHART	1937	Gladys O'DONNELL	1973
Ruth ELDER Camp King	1977	Margaret Fzandee O'MARA Murphy	#
Thelma ELLIOT Giesen	1991	Phoebe Fairgrave OMLIE	1975
Sarah S. FENNO	#	Margaret Cooper PERRY Manser	1951
Frances FERGUSON Leitch Leistikow	2002	Lillian PORTER Metcalf	#
Adeline FISIT Anderson	1992	Neva PARIS	1930
Phyllis FLEET Nelson Crary	2003	Peggy J. PAXON	1992
Edith FOLTZ Stearns	1956	Achsa B. PEACOCK Donnels	2003
Ila FOX Loetscher	1999	Elizabeth F. PLACE	#
Viola GENTRY	1988	Thea RASCHE	1971
Fay GILLIS Wells	2002	Mathilda J. RAY	#
Phyllis M. GODDARD Penfi eld	1984	Meta ROTHHOLZ	1974
Mary GOODRICH Jenson	2004	Gertrude C. RULAND Oberlander	1972
Melba GORBY Beard	1987	Joan Faye SHANKLE Davis	1951
Geraldine GREY Loffredo	#	Hazel Mark SPANAGLE	1992
Candis I. HALL Hitzig Gullino	2003	Ruth W. STEWART	1932
Sasha HALL Martin	1992	Mildred STINAFF	1931
Ruth E. HALLIBURTON	#	Marjorie C. STINSON	1975
Frances E. HARRELL Marsalis	1934	Dorothy L. STOCKER	#
Lady Mary HEATH	1935	Louise McPhetridge THADEN	1979
Nancy HOPKINS Tier	1997	Margaret THOMAS Warren	2004
Jean Davis HOYT	1988	Evelyn Bobbi TROUT	2003
Betty HUYSER Gillies	1998	Mary E. VON MACH	1980
Katherine F. JOHNSON	1967	Vera Dawn WALKER	1978
Angela L. JOSEPH	1930	Wilma L. WALSH	#
Mildred E. KAUFFMAN Workman	1932	E. Ruth WEBB	#
Betsy KELLY Weeks	1985	Nora Alma WHITE	1931
Madeleine B. KELLY Royle	1997	Nellie Zabel WILLHITE	1991
Cecelia Roy KENNY	1980	Margaret WILLIS Smith	1971
Cecil W. "Teddy" KENYON	1985	Alberta B. WORLEY Homan	#
Florence E. KLINGENSMITH	1933	Josephine C. WOOD Wallingford	2004
Opal Logan KUNZ	1967		

= Status or Deceased Date Unknown

1931-33	Amelia Earhart*	1970-72	Betty W. McNabb*
1933-35	Margaret Cooper Manser*	1972-74	Elizabeth "Susie" Sewell*
1935-37	Mabel Britton*	1974-76	Patricia Z. McEwen*
1937-39	Daisy Kirkpatrick*	1976-78	Lois Feigenbaum*
1939-41	Betty Huyler Gilles*	1978-80	Thon Griffith*
1941-43	Jacqueline Cochran*	1980-82	Janet Green
1943-45	Ethel Sheehy*	1982-84	Marilyn Copeland*
1945-47	Jeannette Lempke Sovereign*	1984-86	Hazel Jones*
1947-48	Belle Hetzel*	1986-88	Barbara Sestito
1948-50	Blanche Noyes*	1988-90	Gene Nora Jessen
1950-51	Kay Menges Brick*	1990-92	Marie Christensen
1951-53	Alice H. Hammond*	1992-94	Lu Hollander
1953-55	Geraldine Mickelsen*	1994-96	Joyce Wells
1955-57	Edna Gardner Whyte*	1996-98	Lois Erickson
1957-59	Broneta Davis Evans*	1998-00	Beverley Sharp*
1959-61	Eugenia R. Heise*	2000-02	Vicki Lynn Sherman
1961-63	Louise M. Smith*	2002-04	Jody McCarrell
1963-65	Ruth Deerman*	2004-06	Elaine Morrow
1965-67	Alice Roberts*	2006-08	Patricia Prentiss
1967-69	Donna T. Myers*	2008-12	Susan Larson
1969-70	Bernice T. Steadman		

* Deceased

NINETY-NINES PRAYER

Oh, Lord, it is good to be able to fly,
to share with your winged creatures the joy of our freedom of flight.

We thank you for your wondrous natural laws that lift our wings skyward and we thank you for the courageous pioneers who first mastered those laws so that all of us could fly through your friendly skies.

But as we soar high above this beautifully jeweled island home we call Earth and survey its glory as few others can, heighten, Oh Lord, our appreciation for the beauty of your creation, and increase our dedication to care for it.

And we beseech your presence with each of us whenever we are airborne. Keep us steady when we find ourselves suddenly "on top" and our human balances begin to play tricks on us.

Keep us alert when our throttles are at cruise, but our minds become lulled into idle, and keep us safe as we gently return to the earth from which we came.

We believe you are with us, Lord, but help our disbelief. Stay close by us and show us the way, for it is so good to be able to fly.

Reverend Robert S. Layne, Aviation Leaders Banquet, August 14, 1971

PRESIDENT
Martha Phillips
 2028 Shoemaker Ln
 Newbury Park CA 91320
 h. 805 498 9852
 c. 805 338 9128
 martha99s@yahoo.com

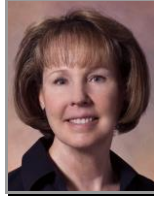

VICE PRESIDENT
Jan McKenzie
 332 N Shore Cir
 Windsor CO 80550
 c. 970 568 6411
 mckenjn@yahoo.com

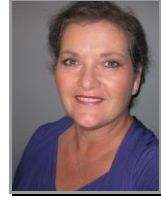

SECRETARY
Lisa Cotham
 13512 Ridgeway Dr
 Baton Rouge, LA 70817
 h. 225 753 1919
 c. 225 772 4359
 lisacotpzani@gmail.com

TREASURER
Leslie Ingham
 7908 Caledonia Dr
 San Jose CA 95135
 h. 408 223 2539
 c. 408 506 6568
 leslieingham99@att.net

2014-2016 DIRECTOR
Corbi Bulluck
 2014 Templeton Gap Dr
 Apex, NC 27523
 h. 919 387 6593
 c. 919 417 8510
 mcbulluck@aol.com

2014-2016 DIRECTOR
Dianne Cole
 2420 Tomar Ct
 Pinole CA 94564
 h. 510 758 2325
 c. 510 417 5121
 fly1380@sbcglobal.net

2013-2015 DIRECTOR
Marjy Leggett
 4019 Horizon Dr
 Pasco WA 99301
 h. 509 547 4347
 c. 509 302 9624
 marjyl@charter.net

2013-2015 DIRECTOR
Maureen Kenney
 4725 Panama Ln # 266
 Bakersfield CA 93313
 c. 818 207 6089
 mdkenney@yahoo.com

NOMINATING COMMITTEE

Joan Kerwin
(Chairman)
1845 Howard St
Wheaton IL 60187 USA
joanakerwin@msn.com

Penny Nagy
6527 Mystery Mountain Way
Rocklin CA 95765 USA
penfly99s@surewest.net

Jill Shockley
PO Box 1900
Quinlan TX 75474 USA
jill.l.shockley@gmail.com

Janice Pelletti
151 Allison Timbers Rd
Piney Flats TN 37686 USA
jopelletti@gmail.com

Debra Plymate
4901 Airport Rd
Independence OR 97351 USA
debra@nutsch.com

Liaison: Susan Larson

GENERAL COUNSEL

Cecile Hatfield
1556 NE Quayside Terr #D9
Miami FL 33138
h. 305 895 3330
f. 305 893 9863
cecilehatf@aol.com

PARLIAMENTARIAN

Betty S. Green
10601 Ederville Rd S
Ft. Worth TX 76103-1816
h. 817 531 1433
f. 817 531 1451
bsg@easymeetings.net

Endowment Fund Board of Trustees announces the total for the fund has grown to over \$1,000,000.

*Past Presidents:
Front Row:
Lois Erickson,
Joyce Wells,
Elaine Morrow*

*Back Row:
Lu Hollander,
Gene Nora Jessen,
Jody McCarrell,
Pat Prentiss,
Susan Larson*

Council of Governors Spokesperson: Andrea Chay, Northwest Section

ARABIAN SECTION

Alia Al Twal
PO Box 950701
Amman 11195 Jordan
962 79 5001051
twalalia@gmail.com

AUSTRALIAN SECTION

Jennifer Graham
PO Box 4058
Eaglemont
Melbourne VIC 3084
Australia
61 04 1486 6932
jgraham99@bigpond.com

AUSTRIAN SECTION

Monika Stahl
Hauptstrasse 140/1/8
Klosterneuburg 3400 Austria
43 664 134 1672
stahl@moneyart.at

BRITISH SECTION

Dorothy Saul-Pooley
6 Collingwood Ct
Shoreham by Sea BN43 5SB
United Kingdom
44 07973 226559
dorothy@pooleysfis.com

BRAZIL SECTION

No Current Governor

EAST CANADA SECTION

Susan Begg
8 Stanwood Dr
Nepean ON K2G 2Z2
Canada
613 224 0568
sbegg2004@yahoo.com

FAR EAST SECTION

Kyung O Kim
Federation of Korea Aeronautics
Hanil Bldg #702 Joong-gu
Bong Rae-dong 1-ga 132-4
Seoul 100-161 Korea
82 2 518 1426
fkaero@chollian.net

FINNISH SECTION

Leena Kaisa Mollari
Vanha Nurmijarventie 202
Vantaa-01750 Finland
358 40 741 1800
kaisa.mollari@kolumbus.fi

FRENCH SECTION

Isabelle Bazin
13 rue de la Fontaine Cissey
Grossoeuvre 27220 France
33 0 674970501
iza@delta-juliette.org

GERMAN SECTION

Ursula Hammer
Mosbacher Strasse 26
74850 Schefflenz
Germany
49 6293 95137
u.hammer@t-online.de

INDIA SECTION

Harpreet a De Singh
L2-601 Poonam Pragati
Andheri E Maharashtra
Mumbai 400093 India
91 22 835 3192
hade.singh@airindia.in

ISRAELI SECTION

Avigail Colorni
Mishol Garbil 3
PO Box 8824
Eilat 88512 Israel
972 8 637 8225
bcolorni@gmail.com

MID-ATLANTIC SECTION

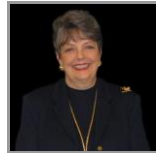

Linda R Cain
20232 Macglashan Ter
Ashburn VA 20147-7441 USA
703 669 6326
lcain8203@aol.com

Board Liaison: Jan McKenzie

NEPAL SECTION

Maheswari Dongol
278 Bahini Marg
Balaju-16
Kathmandu Nepal
977 1 4357224
md_maheswari@yahoo.com

NEW ENGLAND SECTION

Glenna M Blackwell
13 Knob HI
Great Barrington, MA 01230 USA
413 528 0413
blackwells@verizon.net

NEW YORK-NEW JERSEY SECTION

Mary "Willy" Mattocks
2619 Dodge Rd
East Amherst NY 14051-1340
USA
716 689 6248
mmattock@daemen.edu

NEW ZEALAND SECTION

Dee Bond
PO Box 742
Pukekohe Auckland 2340
New Zealand
64 9 238 6280
deebond@ihug.co.nz

NORTH CENTRAL SECTION

Minnetta V Gardinier
1527 Muscantine Ave
Iowa City IA 52240-6232 USA
319 331 6235
m.gardinier@gmail.com

NORTHWEST SECTION

Andrea Chay
17639 SE 292nd Pl
Kent WA 98042-5709 USA
253 638 1679
andrea40@juno.com

NORWEGIAN SECTION

No Current Governor

RUSSIAN SECTION

No Current Governor

SOUTH CENTRAL SECTION

Jerry Anne Jurenka
10 Oak Forest Dr
Longview TX 75605-1714 USA
903 663 0025
jajurenka@juno.com

SOUTHEAST SECTION

Terry Carbonell
100 S Airport Rd
Tavernier FL 33070-2424 USA
239 633 0077
godusty@hotmail.com

SOUTHWEST SECTION

Barbara L Crooker
22452 Stagecoach Rd
Palo Cedro CA 96073-9531 USA
530 549 4275
flylady@frontiernet.net

WEST CANADA SECTION

Angelee Alice Skywork
106-780 Houghton Rd
Kelowna BC V1X 5G7 Canada
250 868 2656
vin-ang@shaw.com

*German Section Governor
Ursula Hammer inviting
members to the 2015
International Conference
in Munich Germany.*

99S MUSEUM OF WOMEN PILOTS TRUSTEES

www.museumofwomenpilots.com**Carolyn Smith***Chairman*

2014-2017

Oklahoma Chapter

405 313 0099

carolyn.smith.103@comcast.net

Georgia Pappas

2012-2015

Vice Chairman

Eastern New England Chapter

781 592 9359

georgia@alongtheway.com

Penny Nagy*Treasurer*

2014-2017

Sacramento Valley Chapter

916 786 0297

penflys99s@surewest.net

Dydia Delyser

2012-2015

New Orleans Chapter

225 937 9371

dydia@lsu.edu

Oklahoma City Trustees**Bonnie Hedges***Secretary*

405 237 3333

bonnie1@bhtravel.com

Kari King

405 470 0993

kariking10@yahoo.com

Board Liaison: Corbi Bulluck

The 99s Museum of Women Pilots, located in the organization's Headquarters building in Oklahoma City, opened its doors July 23, 1999.

Donations should be sent to 99s Museum of Women Pilots, PO Box 950374, Oklahoma City OK 73195-0374. For more information email: museum@ninety-nines.org

NINETY-NINES ENDOWMENT FUND TRUSTEES

www.ninety-nines.org/endorowment_fund.html**Mary Wunder***Chairman*

Eastern Pennsylvania Chapter

484 571 8145

marymwunder@aol.com

Kris Irvin-Herron*1st Vice-Chairman*

2014-2017

Arkansas Chapter

501 590 1200

kherron99@aol.com

Judy Bolkema-Tokar*2nd Vice-Chairman/Historian*

North Jersey Chapter

610 382 7260

jabtokar@aol.com

Elaine Morrow*Secretary*

2013-2016

Minnesota Chapter

952 9552802

pilotelaine@aol.com

Virginia Harmer*Treasurer*

2012-2015

San Gabriel Valley Chapter

909 987 0087

dvharmer@juno.com

Board Liaison: Marjy Leggett

The Ninety-Nines
ENDOROWMENT FUND

The Ninety-Nines Endowment Fund was established as a permanent investment income fund to provide future financial support for The Ninety-Nines, Inc. Income from the fund is reinvested to build principal. When the principal reaches \$1 million, the income earned by the protected principal will be allocated for the perpetuation and advancement of The Ninety-Nines. The principal, comprised of donations will remain intact. Donations should be sent to the Endowment Fund Treasurer, Virginia Harmer, 8627 Banyan St, Alta Loma CA 91701.

AMELIA EARHART BIRTHPLACE MUSEUM TRUSTEES

www.ameliaearhartmuseum.org

Carole Sutton
Chairman
 2013-2016
 Nebraska Chapter
 402 324 5285
carolesutton@hotmail.com

Cheryl Thompson
Secretary
 2014-2017
 Northeast Kansas Chapter
 785 832 9928
 785 691 6792
candmthompson@sunflower.com

Beth Oliver
 2012-2015
 Tucson Chapter
 575 644 6924
betho5@earthlink.net

Dawn Wavle
 2014-2017
 Kansas Chapter
 620 782 3706
dswavle@outlook.com

Jerry Anne Jurenka
 2012-2015
 Texas Dogwood Chapter
 903 663 0025
 903 240 2524
jajurenka@juno.com

Ann Shaneyfelt
Advisor
 Northeast Kansas Chapter
 913 390 6622
flygirl93@juno.com

Appointed Trustees

Frank Carpinelli
Co-Chairman
 913 367 3207
 913 426 0612
cfcarpinelli@sbcglobal.net

Rebecca Chaky
Treasurer
 913 367 1899
 832 244 3681
mathquilt@aol.com

Linda Clements
 913 367 0463
 816 294 2671
lclements34@hotmail.com

Jason Nichols
 913 773 8333
 913 683 2661

Board Liaison: Maureen Kenney

The Amelia Earhart Birthplace Museum has been fully restored to portray the life of Amelia, who was born in Atchinson, KS. Donations should be sent to the Amelia Earhart Birthplace, 223 North Terrace, Atchison KS 66002.

AMELIA EARHART MEMORIAL SCHOLARSHIP FUND TRUSTEES

www.ninety-nines.org/aemsf.html

Margaret "Peggy" Doyle
Co-Chairman
 Old Dominion Chapter
 540 349 1479
pegdoyle17@gmail.com

Jacqueline Boyd, PhD
Co Chairman
 Research Scholar Grant Chair
 Rio Grande Norte Chapter
 575 377 3166
jacqueboyd@yahoo.com

Ellen Herring
Vice-Chairman
 2012-2015
 Chicago Area Chapter
 520 393 3517
 847 341 4909
herring@mc.net

Clancey Maloney
Secretary
 2014-2017
 Rio Grande Norte Chapter
 505 455 0381
Clancey@cybermesa.com

Dorothy Berthelet
Treasurer
 Eastern Ontario Chapter
 613 837 3507
canadian99s@yahoo.ca

Shelley Ventura
 2013-16
 Aux Plaines Chapter
 847 223 2639
sventura@aldridge-electric.com

Created April 7, 1940 to help deserving members achieve their goals in aviation. Today the Fund provides:

- **Amelia Earhart Memorial Scholarships** for advanced pilot certificates and ratings, jet type ratings, college degrees, and technical training.
 - **Research Scholar Grants** to add to the world's knowledge of women in aviation and aerospace.
 - **Fly Now Award** towards completion of any initial pilot certificate, i.e. recreational, sport, glider, private.
- Information and applications:
www.ninety-nines.org/aemsf.html
 or AEChair@ninety-nines.org
 Please send your donations to Dorothy Berthelet, AEMSF Treasurer, 1000 Broken Oak Dr, Orleans ON K1C 2W7, Canada

Board Liaison: Dianne Cole

AIRMARKING COMMITTEE

Airmarking	Ellen Nobles-Harris	<i>Board Liaison: Dianne Cole</i> 302 479 0780 pilot99ellen@verizon.net
------------	---------------------	--

AVIATION & SPACE EDUCATION COMMITTEE

Aviation & Space Ed	Jill Shockley	<i>Board Liaison: Dianne Cole</i> 972 835 2691 jill.l.shockley@gmail.com
---------------------	---------------	---

AVIATION SHOWS GROUP

WAI	Rhonda Glennon	<i>Board Liaison: International Board of Directors</i> 909 307 6364 rhondaglennon@gmail.com
EAA AirVenture	Lin Caywood	301 903 2588 99lin@comcast.net
NIFA	Carolyn Carpp	425 861 9949 carpp99@hotmail.com
Sun 'N Fun	Barbara Yeninas	813 654 3780 jybmy@verizon.net
	Mary Wunder	610 489 0771 marywunder@gmail.com

AWARDS & HONORS GROUP

Awards	Alice Talnack	<i>Board Liaison: Maureen Kenney</i> 831 688 8899 atalnack@comcast.net
Forest of Friendship	Laurie Probst	262 227 8571 kosalof@aol.com

FINANCE

Leslie Ingham	408 223 2539 leslieingham99@att.net
---------------	-------------------------------------

HEADQUARTERS GROUP

Building Maintenance	Pat Prentiss	<i>Board Liaison: Martha Phillips</i> 951 533 3341 patprentiss@aol.com
Fund Raising	Susan Liebeler	310 457 2926 lexpert@lexpertresearch.com
Insurance	HQ Manager	405 685 7969 hq@ninety-nines.org
Trademark Chairman	Barbara Harris-Para	910 949 2854 bhpara@embarqmail.com

INTERNATIONAL 99S CONFERENCES

Jan McKenzie	<i>Board Liaison: Jan McKenzie</i> 970 568 6411 mckenjn@yahoo.com
--------------	--

INVESTMENT ADVISORY

Greta Moore	<i>Board Liaison: Leslie Ingham</i> 505 828 9667 gretamoore0712@gmail.com
-------------	--

MEMBERSHIP COMMITTEE

Membership Chairman	Linda Mathias	<i>Board Liaison: Corbi Bulluck</i> 757 268 1022 lbmathias1@gmail.com
International Members	Carol Munch	650 329 1569 camunch@comcast.net

PILOTS CAREERS COMMITTEE

Pilot Careers Chairman	Becky Hempel	<i>Board Liaison: Corbi Bulluck</i> 469 442 7712 texasav8rx@reagan.com
PPLI	Stefanie Sun	407 375 4850 Stefanie.e.sun@gmail.com

PUBLICATIONS COMMITTEE

Publications Chairman	Donna Crane-Bailey	<i>Board Liaison: Martha Phillips</i> 831 688 9760 donnacb210@sbcglobal.net
Expanded New Horizons	Jacque Boyd	575 377 3166 jacqueboyd@yahoo.com
99 News Publisher	Bobbi Roe	847 722 3152 news@ninety-nines.org
HQ Dispatch	Linda Horn	303 278 4435 dispatch@ninety-nines.org
Membership Directory	HQ Manager	405 685 7969 hq@ninety-nines.org
Perpetual Calendar	HQ Manager	405 685 7969 calendar@ninety-nines.org

PUBLIC RELATIONS GROUP

FAAsteam	Lisa Cotham	<i>Board Liaison: Mary Leggett</i> 225 753 1919 lisacotpizani@gmail.com
Public Relations	Susan Larson	505 989 9795 sjlarson99@me.com

NOMINATING COMMITTEE

Joan Kerwin	630 750 0642 joanakerwin@msn.com
-------------	----------------------------------

RULES & PROCEDURES GROUP

Bylaws/SR Chairman	Pat Prentiss	951 533 3341	patprentiss@aol.com
Credentials	Thelma Cull	530 755 0383	nrctjc@aol.com
Election Procedures	Trish Sauve	781 545 5779	trish99@me.com

*Board Liaison: Marjy Leggett***SCHOLARSHIP REGISTRY**

Terry Carbonell	239 633 0077	godusty@hotmail.com
-----------------	--------------	---------------------

*Board Liaison: Martha Phillips***TAX – 501(c)(3)**

Kris Irvin-Herron	501 590 1200	kherron99@aol.com
-------------------	--------------	-------------------

*Board Liaison: Leslie Ingham***TECHNOLOGY COMMITTEE**

Technology Chairman	Claudia Contreras	831 776 9972	clc_80@yahoo.com
eNetwork Administrator	Linda Horn	303 278 4435	enetworking@ninety-nines.org

*Board Liaison: Maureen Kenney***WEBINARS**

Jan McKenzie	970 568 6411	mckenjn@yahoo.com
Marjy Leggett	509 547 4347	marjyl@charter.net

2014 AMELIA EARHART MEMORIAL SCHOLARSHIP WINNERS**LAURA ABRAHAM**

Old Dominion Chapter
Helicopter Add-on Rating

CAROLINE KOLASA

British Columbia Coast Chapter
Academic

JANINE NUNES

Montana Chapter
Embraer Phenom 100

MICHELLE BASSANESI

Ambassador Chapter
Academic

MİYUKIKO KOSTELNY

Greater Kansas City Chapter
Multi-Engine Add-On

LEINA'ALA REILA-ENOKA

Aloha Chapter
Boeing 737-300 SOE Training

INNA FROLOVA

Russian Section
R44 Re-training Certification

MICHELLE LAPPIN

Australian Section
Command Instrument Rating

TAMARA TUCCI

North Jersey Chapter
Multi-Engine Commercial

LAURA-BETH GATHMAN

San Diego Chapter
Academic

TAMAR LEVIN

Israeli Section
ATP

LACEY JEAN WOLF

Columbia Cascade Chapter
Multi-Engine Flight Instructor

REBECCA GREEN

Connecticut Chapter
CFI

STEPHANIE LUONGO

Reno High Sierra Chapter
Multi-Engine Rating

STEPHANIE WRENN

Kitty Hawk Chapter
Multi-Engine Land

EMILY GROSS

Alaska Chapter
Boeing 737 Type-Rating

ROSARY MAE MARQUET

New Orleans Chapter
Commercial Rating

LI YANG

Connecticut Chapter
CFI

SADIE HALES

Redwood Coast Flyers Chapter
CFI

VICKI CRUSE EMT SCHOLARSHIP

SYLVIA MANNING
Oregon Pines Chapter

FLY NOW awards are listed on page 19

Award of Achievement for Contributions to The Ninety-Nines

Nadine Dugden is inspirational to all members of the Minnesota Chapter. She has been a very active member for more than 40 years. While holding the position of AE Scholarship Chairman, Nadine spent a great amount of time assisting applicants through the scholarship process as well as mentoring new members. She has held every post in her 99s Chapter. She has spent countless hours volunteering by flying blood for the American Red Cross and daffodils for the American Cancer Society.

Nadine has been flying for over 40 years and was the first woman in the state of Minnesota to earn an instrument rating. She is active on the Airport Commission for the city of Mankato and has donated significant financial support for the past 30 years to the aviation program at Minnesota State University and mentors the program and its students as well.

She regularly seeks and obtains new members for her 99s Chapter and promotes them tirelessly. She and her husband were instrumental in organizing the largest aviation show in Minnesota, which included the Thunderbirds and other celebrated flyers and hundreds of volunteers. She promoted Minnesota Chapter members volunteering during the air show and secured a \$720 donation for the scholarship fund for their efforts. She was instrumental in having the Chapter host Julie Clark during and after her performance at the air show.

Nadine is one of the finest examples of what The 99s is about.

Award of Achievement for Contributions to Aviation

Joan Maces's career in aviation began in 1942 during World War II building Helldiver aircraft for the Navy at the Curtiss-Wright factory in Columbus. But she couldn't build them without developing a desire to fly them. She worked the night shift so she could learn to fly by day.

Joan was accepted to the WASP program, but it was disbanded before she could start training. She applied to the airlines, who told her women couldn't do the job. So, Joan earned her commercial and instructor licenses and turned to instruction at Ohio University in Athens, Ohio. The only woman on a staff of 22 instructors, she earned about \$2 an hour.

Ohio University was mainly training returning veterans using the GI Bill to learn to fly. When the GI Bill benefits ended in 1948, the OU program ended also, and Joan began raising a family of three boys. However, 15 years later in 1963, OU established a flight instruction program and thought enough of Joan and her previous work to ask her to come back. With her youngest in kindergarten and the full support of her husband Nolan, also a flight instructor, she happily took it on.

When the university made a rule in 1968 that all teachers had to hold a degree, she took that on, too, taking one course at a time. The university approved her efforts in order to keep her on staff. Ten years later, she graduated in the same class as her oldest son Mark, both *summa cum laude*.

While Joan was doing all this, she also earned more ratings, culminating with the highest FAA license given, the Multiengine Air Transport Pilot Certificate. She was one of only 60 women in the country at that time to do so.

She earned full professor status at OU, and in 1983 she was named head of the department, the first woman to head a university aviation department. Joan also became a designated FAA examiner for private, commercial, instrument, multi-engine and all flight instructor ratings. She retired from Ohio University in 1994, having taught there for 30 years, logging over 12,000 hours of instruction and guiding well over 1,000 students to their aviation degrees and more.

After retiring she became the chief check pilot for the Ohio State Wing of the Civil Air Patrol and flew with the Airborne Coast Guard Auxiliary.

Humanitarian Award

Carol Sokatch is truly an inspiring and dedicated person. She has been a member of the Oklahoma Chapter of The Ninety-Nines since 1982 and has worked tirelessly to support the Chapter and its activities since that time. She has also been involved in a number of aviation-based organizations and activities beyond The Ninety-Nines, including the Oklahoma Pilots Association.

Her involvement on the International level includes Election Judge for the International Convention, 1997; International Elections Procedure Committee, 1997-98; and volunteer at International Headquarters, 2000 to present. Carol is also a dedicated member of the Oklahoma Chapter, having served as Chapter Chairman, 1995-97 and Chapter Secretary, two separate terms.

In addition, she was the liaison between the Oklahoma Chapter and the Convention Planner when the Oklahoma Chapter hosted the 1996 International Convention in Oklahoma City, 1995-96.

She also presented aviation and aerospace programs to school groups and youth organizations and served as Chapter liaison for the Air and Space Museum for over 10 years, helping with summer camps, school visitations and Exploration Celebration. Carol also served on the Oklahoma Aeronautics Commission coordinating their statewide Aviation and Aerospace Art contests.

The Okie Derby Air Rally benefits from Carol's dedication. She served as chairman in 1993, has been on the Board of Directors from 2003 to present, was Hospitality Chairman from 2007 to present and served in other capacities over the years.

While Carol was Fundraising Chairman for the Wings of the Future scholarship, 1993-2003, the scholarship flourished and the amount awarded each year increased.

As if Carol's aviation involvement hasn't kept her busy enough, she graciously gives her time to a variety of needs in the Oklahoma City area, including The University of Oklahoma Health Sciences Center, Oklahoma City; Helping Hands Program, Oklahoma City Public Schools; and the National Cowboy and Western Heritage Museum.

Award of Merit

Joseph Gordon (Joey)

Sanders fulfilled his childhood dream of flying a fighter jet, but that is only one of his many successful aviation careers.

Lt. Col. Sanders recently retired from the Birmingham ANG 117th with a distinguished military career in the F4 Phantom and the KC 135. He has worked for an international freight carrier as captain on the MD11 since 1987. In 1996 he founded Sanders Aviation, a Fixed Based Operation at the Jasper Alabama airport. At that location, Sanders

Flight Training was established, and additional offices at the Shelby County Airport and Marion Military Institute soon followed.

Sanders T-6 Race team was formed in 2004 for the National Reno Air Race Championship. During the 50th Anniversary Reno Air Race, Team Sanders celebrated 10 years of air racing and four First Place silver finishes in Big Red T-6 that turned 40 years old in 2013.

Joey is the president of the T-6 Racing Association, the T-6 Air Race Instructor and Check Airman and a member of the T-6 Class Board of Directors. Since 2006, Joey 'Gordo' Sanders and Big Red have performed in air shows, participating in national and international venues.

He donates proceeds and hosts fundraisers for The Birmingham Aero Club Scholarship Fund, The Southern Museum of Flight, Dreams on Wings and numerous charity appearances and performances.

Following Alabama's deadly tornado outbreak in 2011, Sanders Aviation hosted a relief benefit drawing almost 1,000 in attendance where The Ninety-Nines assisted.

Joey was born and lives in Jasper, Alabama, with his wife and two daughters.

George Palmer Putnam Award

Just as George Palmer Putnam was husband, promoter and number one fan of The Ninety-Nines first elected President, Amelia Earhart, **Bob DeLong** was always there for his life and love, former President Thon Griffith DeLong, as well as Ninety-Nines everywhere.

Bob was a constant friend of The Ninety-Nines, attending as many Orange County Chapter and International events as his health would allow in recent years. He even accompanied Thon to the International Conference in Hawaii to show

support show his support, not only for his wife as a former President of the organization, but for all Ninety-Nines.

When Thon and Bob met and married about 10 years ago, The Ninety-Nines were in the midst of a fundraising campaign to get enough money to purchase the 1929 Travel Air in which 99s Charter Member Louise Thaden won the 1929 Powder Puff Derby. At the same time, Thon was also heavily involved in cataloging historical memorabilia for the new 99s Museum of Women Pilots. Bob was a great support to Thon in her travels every few months from Southern California to Oklahoma City.

When he learned that The Ninety-Nines had not been able to raise enough money to purchase the Travel Air and get it home to Oklahoma City, Bob stepped forward anonymously to donate the additional \$100,000 needed to purchase the airplane. He did this because of his love and respect for The Ninety-Nines and because he felt the airplane must belong to the organization and be brought home to headquarters. He asked that his donation remain a secret until after Thon's death, when he allowed the donation to be revealed.

In addition, Bob also funded an AE perpetual scholarship in Thon's name, again, not only to honor her but to support The Ninety-Nines and future aspiring pilots who deserve to follow in the footsteps of Amelia and Thon in pursuing their goals and dreams in aviation.

As a pilot and aircraft owner himself, he was always there with a word of encouragement, especially when it came to pursuing a goal in aviation. Sadly, Bob flew on to New Horizons in December 2013, following his beloved Thon who had gone on before him in March.

George Palmer Putnam Award

David E. Pearce started his aviation career in 1955. In 1975 he became a designated examiner for all Pilot Ratings and Certificates for Fixed Wing Aircraft. He has also been a flight and ground instructor for all FAA Fixed Wing Ratings. He has lectured extensively on Aviation Safety, Rules and Procedures. In 1981 he received the FAA Flight Instructor of the Year award. From 1989 through 1993, he served as an Associate Engineer for the FAA's Advanced Automation System (AAS) Program. This program involved major upgrading of the FAA enroute terminal and tower and air traffic control facilities throughout the United States. In 2008 he was awarded "Fifty Years of Dedicated Service in Aviation Safety" by the Department of Transportation, Federal Aviation Administration.

He has over 23,000 hours of flying time as a flight instructor. He taught his son, daughter and brother-in-law to fly and, as a pilot examiner, he has tested over 5,000 applicants without accident or incident. Twenty-three of the female students are now airline pilots.

Recently when the Town of Leesburg established an ILS approach into the Leesburg Executive Airport (JYO), it named an approach fix for David in recognition of his leadership and support. The fix just happens to be right over his house. However, it is in his role as a designated examiner and pilot that he has exhibited the most support for The 99s. Every female pilot who ever took a check ride with him or a flight review was introduced to The 99s. If he could find a 99 at the airport, he would pull them over to meet the potential new member. I wish we had kept a record of the number of women of all ages that he introduced to The 99s. It would be in the hundreds for sure. Some of the

hardest working members of the Old Dominion Chapter came as a result of Dave Pearce. He wants The 99s to succeed, and he shows this by his many actions on our behalf.

Award of Inspiration

Terry Carbonell's mantra for life is "Never let fear, alone, stop you," and that certainly applies to Terry, from learning to fly at age 44 at the request of her late husband to taking on the IRS for the sake of her Section.

She says she did not take to flying immediately, and the development of wings was an evolutionary process for her that took time. But after over eight years, 2,300-plus hours, instrument, commercial, tailwheel, multi-engine and seaplane ratings, ground instructor, CFI, CFI-I certificates and lots of help from other pilots, instructors and friends, her flight feathers, she says, are becoming fully developed.

She joined The 99s in 2007, becoming a member of the newly formed Paradise Coast Chapter. She has served the Chapter as Secretary, Vice Chairman and worked on Chapter projects such as the 2010 Air Race Classic starting point, youth aviation education activities, scholarship committee and the Sunshine Derby. This is her eighth year racing in the Air Race Classic as pilot for Team Wild Mama, and she has served as director and secretary.

As Governor of the Southeast Section 99s, Terry has seen a growth in Section membership, overseen the addition of two new Chapters for the Section, with a possible third in the works. She also resurrected another Chapter and the Section's Gann Memorial Scholarship. Terry has worked tirelessly for the past three years to resolve a tax issue for the Section, which has also helped other Sections and Chapters avoid such issues.

Terry continues her love of flying by teaching aviation to kids, developing innovative aviation education programs and working with Aviation Adventures, Inc., an organization dedicated to providing aviation education to economically disadvantaged youth in underserved areas.

President's Award

Mary Wunder has been a member of The 99s and the Eastern Pennsylvania Chapter since 1981. She served as Chapter Chairman twice and was instrumental in fundraising for the Chapter's scholarship program. She takes part in the Chapter's annual Pennies-A-Pound fundraiser and organizes their Chapter's annual Poker Run for the benefit of The 99s Endowment Fund. She has also been Ways and Means Chairman at both the Chapter and Section levels.

Mary's aviation experience includes numerous pilot ratings as well as a long career with the FAA as an air traffic controller in some of the nation's busiest airspace. While working as a Philadelphia Approach Controller, Mary facilitated tower tours for fellow Ninety-Nines, school groups and other aviation organizations, as well as ensuring that the tower was included in Take Our Daughters to Work Day. She always encouraged better understanding and cooperation between controllers and pilots, as well as promoted careers in aviation for women. The FAA awarded Mary a Special Achievement Award in 1992, and she continued to work on special projects for the FAA until her retirement in 2007.

Not wanting to sit still, Mary joined the ranks of the Air Race Classic participants in 2008 and has been racing annually ever since, taking a new co-pilot every year to share the cross-country and racing experience. She is also an assistant director

Mary served on the International Board of Directors from 1997-2002, holding the offices of Director and Secretary. During that time, she and then-President Beverly Sharp made the motion that changed the Endowment Fund Resolution so that the Endowment Fund had to be at \$1,000,000 before any

proceeds could be taken. Fifteen years later, the Endowment Fund was nowhere close to \$1,000,000, and she realized it was time to finish the task. Recognizing that future growth for The Ninety-Nines requires a dependable source of income, Mary worked tirelessly to meet the Endowment Fund Trust's

million dollar goal. She could always be seen with her hand out – either looking for silent auction prizes, selling raffle tickets or trying to talk you out of your fuel money. Along with her current and past capable Trust members, Mary has closed the gap to get us to our long-awaited goal.

FLY NOW AWARDS

2013 Fall

Chelsea Andrews

Sutter Buttes Chapter
Southwest Section
Mentor: Carol Andrews

Kiersten Ellis

Orange County Chapter
Southwest Section
Mentor: Andrea Rinebold

Caylee Johanson

Connecticut Chapter
New England Section
Mentor: Rebecca Green

2014 Spring

Nancy Auvil

San Diego Chapter
Southwest Section
Mentor: Claudette DeCourley

LaDonna "Leigh" Burns

Tucson Chapter
Southwest Section
Mentor: Jacquie Thomas

Paris Clement

San Diego Chapter
Southwest Section
Mentor: Kathleen Devlin

Cheryl Cotman

Orange County Chapter
Southwest Section
Mentor: CarolAnne Bennett

Carolyn Davis

Marin County Chapter
Southwest Section
Mentor: Cindy Pickett

Lisa Fusano

San Fernando Valley Chapter
Southwest Section
Mentor: Ruth Logan

Kristina Koch

Montana Chapter
Northwest Section
Mentor: Janine Nunes

Aimee Langston

Mt. Shasta Chapter
Southwest Section
Mentor: Susan Kerr

Diana LeSueur

Phoenix Chapter
Southwest Section
Mentor: Ginger Rowley

Bethnee "Gabby" Howell

Georgia Chapter
Southeast Section
Mentor: Susan Delgado

Cassandra Ilich

Colorado Chapter
South Central Section
Mentor: Deborah Price

Kathryn Kaminski

Northwoods Chapter
North Central Section
Mentor: Deirdre Dreger

Joanna Moore

Bay Cities Chapter
Southwest Section
Mentor: Wendy O'Malley

Thao Nguyen

San Diego Chapter
Southwest Section
Mentor: Claudette DeCourley

Angela Shorey

Katahdin Wings Chapter
New England Section
Mentor: Lorena Plourd

Amy Urbine

Eastern Pennsylvania Chapter
Mid-Atlantic Section
Mentor: Mary Wunder

Victoria "Tori" Williams

Kentucky Bluegrass Chapter
North Central Section
Mentor: Terri Donner

Andrea York

San Fernando Valley Chapter
Southwest Section
Mentor: Cecelia Stratford

Chelsie Sloan

Alabama Chapter
Southeast Section
Mentor: Nicole Banks

Kate Stuart

Santa Barbara Chapter
Southwest Section
Mentor: Terry Harris

Dale Sumersille

Ventura County Chapter
Southwest Section
Mentor: Marion Nauman

Sarah West

Kitty Hawk Chapter
Southeast Section
Mentor: Jan Squillace

Stephanie Wirkkala

Kitty Hawk Chapter
Southeast Section
Mentor: Margaret Riddle

THE 99s EMAIL NETWORKS**99s Network**

The 99s Email Network is a communications network for 99s to discuss varied topics such as flying, Section/Chapter innovations and ideas, networking and mentoring, being a 99, and much more. If you have a question or want to share some information with other 99s, this is the place for you!

Pro 99s Network

The Pro 99s Email Network is for women who are progressing towards or advancing in their careers as professional pilots. Discussions include all topics pertinent to pilot careers, including the benefits and disadvantages of different pilot career opportunities, flight training and building flight time, finding scholarships and jobs, coping with disappointments, and balancing work and family.

99s Flight Training Forum

The 99s Flight Training Forum is an email discussion forum about flight training issues for all 99s members. Topics of discussion include finishing the private pilot certificate, moving into larger aircraft, training for advanced ratings, check rides and much more.

Ready to Sign Up?

Go to the website and click on *eNetwork Forums* under the *Resource Center* tab.

MEMBERS AREA

The Members Area contains forms, information and a library that is helpful to Sections, Chapters and individual members. You will find such things as an Intent to Seek Election Form, a recruitment poster, a new member guide, to mention only a few. Need the latest issue of the Headquarters Dispatch? It's there. Need one from a few months ago? It's there, too.

The Online Directory is also there. It's updated regularly and reflects the latest information available about our members. Through the various search criteria, you can look up a member by name, email address, Chapter office, etc. Or you can view all the members in your Chapter or Section. All the searches can be printed out and/or downloaded to your computer for use. If you do not wish to have your contact information online, you must supply Head-quarters with written opt-out instructions.

In a rush and just remembered you need to renew? [Online renewal](#) is now available.

Register for the Members Area

To sign-up, go to the *Members Area* under *Join Us* and once there provide the email address you have on record at Headquarters. A password will be sent to you. Please note—the email address that you enter **MUST** match what is on file at Headquarters for the request to go through. If it doesn't match, you will not be able to register. If you have trouble registering, send an email to webmaster@ninety-nines.org and help will be forthcoming.

EMAIL ADDRESSES**International President**

president@ninety-nines.org

International Vice-President

vicepresident@ninety-nines.org

International Secretary

secretary@ninety-nines.org

International Treasurer

treasurer@ninety-nines.org

AE Memorial Scholarship Fund

aechair@ninety-nines.org

AE Birthplace Museum

aebmuseum@ninety-nines.org

99s Museum of Women Pilots

museum@ninety-nines.org

Endowment Fund

endowment@ninety-nines.org

AEMSF Apps

aeapps@ninety-nines.org

Fly Now Scholarship Apps

flynow@ninety-nines.org

Scholarships (not AEMSF)

scholarshipregistry@ninety-nines.org

Membership

membership@ninety-nines.org

Pilot Careers Committee

careers@ninety-nines.org

Mentoring

mentoring@ninety-nines.org

eNetwork Forums

enetworking@ninety-nines.org

Aerospace Education

aeroed@ninety-nines.org

Airmarking

airmarking@ninety-nines.org

Fundraising

fundraising@ninety-nines.org

Headquarters Dispatch

dispatch@ninety-nines.org

99 News Submissions

news@ninety-nines.org

Nominating Committee

nomcom@ninety-nines.org

Perpetual Calendar

calendar@ninety-nines.org

Public Relations

pr@ninety-nines.org

Webmaster

webmaster@ninety-nines.org

Send materials to:

The 99 News

4300 Amelia Earhart Road Ste A

Oklahoma City OK 73159-1140

or email:

news@ninety-nines.org

EDITORIAL GUIDELINES

The 99s News team has developed suggested guidelines to help members submit their news articles and photographs in a format that is most compatible with digital publishing requirements. Following the guidelines will help ensure accuracy and improve photo quality in the magazine. The 99 News will continue to accept articles in longhand or typewritten from those who do not have access to a computer.

Manuscript Submission

The easiest way to submit Chapter news is to go to The Ninety-Nines website and simply click on 99 NEWS Magazine and then click on *Reporter's Online Form* directly under the links to the current issue. Fill out the information you wish to submit and click *send it*. It's as easy as that!

Or, submit single-spaced text in Word, or similar word processing program, without any special formatting. Use only common fonts such as Times or Arial and avoid headers and footers.

If mailing your article, please send the text in PC format on a CD, along with a printout. E-mailed articles will be accepted as text attachments following the guidelines mentioned above. Please try to avoid typing your article directly into an email message, which results in many extra spaces and those pesky carets (> >).

Your articles may be edited by us for length and clarity prior to publication. Please furnish your name, address, phone/fax number and e-mail address with your submission.

DEADLINES:

January-February issue: December 1

March-April issue: February 1

May-June issue: April 1

July-August issue: June 1

September-October issue: August 1

November-December issue: October 1

Photograph Submission

If you mail us photographs, please put your name on the back of every photograph you submit. It is best if you fill out a label and attach it to the back of the photograph. If you use ink be sure it is smear-proof (not ballpoint) and dries thoroughly. Furnish photographer's credits and caption information. Each caption should explain who, what, when, where and other appropriate information. Please do not use paperclips on photos.

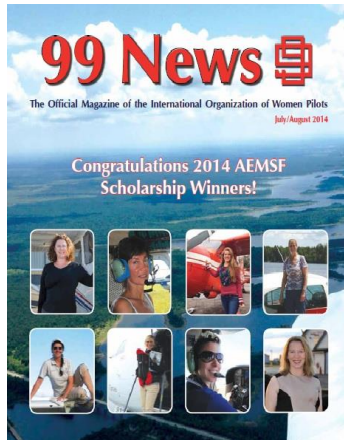

Photos in black and white or color are acceptable. Digital photos should be taken at the camera's highest resolution setting. Many digital cameras take photos at a default resolution that may look great on your computer screen but will be fuzzy in print. Manually set your camera resolution to "Fine" or "Best Quality" (check your manual for specific settings).

If you are scanning a photo, the setting should be at 300 dpi. If the photo is very small, please enlarge to 200 percent and scan at 600 dpi. We will adjust photos for color and crop for size as needed for publication. NOTE: If you are submitting more than 8 photos, send the photos on a CD or DVD.

Important—do not submit photos copied from news-papers, magazines or books or are reproduced on a copier. They produce a spotty pattern when published due to the dot system used in the printing process.

Do not insert your photo into a text document. If you send the photo(s) by email, be sure to send the photo as a separate attachment and rename the photo to identify it with the article.

SECTION BOUNDARIES MAP

ARABIAN SECTION*Saudi Arabia*

Chartered October 11, 1989

AUSTRALIAN SECTION*Australia*

Chartered July 10, 1959

www.ninety-nines.org/index.cfm/

Chapter-Australia_2.htm

AUSTRIAN SECTION*Austria*

Chartered November 9, 2005

<http://www.ninety-nines.at/>**BRAZIL SECTION***Brazil*

Chartered August 22, 2000

BRITISH SECTION*British Isles*

Chartered November 1, 1964

EAST CANADA SECTION*Ontario, Labrador, New Brunswick, Newfoundland, Nova Scotia, Prince Edward Island, Quebec*

Chartered November 1, 1950

www.canadian99s.org**Eastern Ontario Chapter**

Chartered April 20, 1968

www.canadian99s.org**First Canadian Chapter**

Chartered October 7, 1950

www.firstcanadian99s.com**Maple Leaf Chapter**

Chartered May 3, 1969

[www.facebook.com/groups/](http://www.facebook.com/groups/259948757375534)

259948757375534

Montreal Chapter

Chartered May 23, 1970

www.canadian99s.org/sections-chapters**Sleeping Giant Chapter**

Chartered November 29, 2011

www.canadian99s.org/sections-chapters**Waterloo on the Grand Chapter**

Chartered July 10, 2014

www.canadian99s.org/sections-chapters**FAR EAST SECTION***Japan, Korea*

Chartered April 15, 1992

FINNISH SECTION*Finland*

Chartered July 14, 1970

FRENCH SECTION*France*

Chartered April 8, 2009

<http://99s.delta-juliette.org/>**GERMAN SECTION***Germany*

Chartered September 29, 1997

www.ninety-nines.de**INDIA SECTION***India*

Chartered March 26, 1976

http://www.ninety-nines.org/index.cfm/Chapter-India_16.htm**ISRAELI SECTION***Israel*

Chartered July 15, 1989

MID-ATLANTIC SECTION*Delaware, District of Columbia, Maryland, Pennsylvania, Virginia, West Virginia*

Chartered February 19, 1930

www.mid-atlantic99s.org**Central Pennsylvania Chapter**

Chartered September 9, 1965

Delaware Chapter

Chartered April 19, 1976

Eastern Pennsylvania Chapter

Chartered October 23, 1941

www.epa99s.org**Greater Pittsburgh Chapter**

Chartered October 16, 1971

Hampton Roads Chapter

Chartered October 18, 1975

www.hamptonroads99s.org**Keystone Chapter**

Chartered December 5, 1989

www.keystone99s.org**Maryland Chapter**

Chartered December 19, 1963

Old Dominion Chapter

Chartered April 1, 1992

www.olddominion99s.com**Shenandoah Valley Chapter**

Chartered January 25, 1976

Sugarloaf Chapter

Chartered November 7, 2005

Virginia Chapter

Chartered April 21, 1967

virginiachapter99s.shutterfly.com**Washington DC Chapter**

Chartered November 19, 1933

www.dc99s.org**West Virginia Chapter**

Chartered March 3, 2010

NEPAL SECTION*Nepal*

Chartered November 8, 2000

NEW ENGLAND SECTION*Connecticut, Maine, Massachusetts, New Hampshire, Rhode Island, Vermont*
Chartered September 19, 1941
www.womenpilotsnewengland.org**Connecticut Chapter**

Chartered February 6, 1964

Eastern New England Chapter

Chartered May 19, 1962

www.womenpilotsene.org**Katahdin Wings Chapter**

Chartered May 8, 1993

www.orgsites.com/me/

katahdinwings

NEW YORK-NEW JERSEY SECTION*New York, New Jersey*

Chartered December 14, 1929

Central New York Chapter

Chartered May 29, 1974

www.orgsites.com/ny/cny99s

Finger Lakes Chapter

Chartered June 20, 1973
www.orgsites.com/ny/fingerlakes99s

Garden State Chapter

Chartered October 10, 1965

Greater New York Chapter

Chartered November 1, 1962

Long Island Chapter

Chartered October 10, 1965

New York Capital District Chapter

Chartered October 3, 1970

North Jersey Chapter

Chartered September 1, 1974
www.nj99.com

Penn-Jersey Chapter

Chartered March 4, 2006

Western New York Chapter

Chartered November 1, 1945

NEW ZEALAND SECTION*New Zealand*

Chartered January 28, 1980

NORTH CENTRAL SECTION

Iowa, Illinois, Indiana, Kentucky, Michigan, Minnesota, Missouri, Ohio, Wisconsin & Internet Collegiate Chapter

Chartered November 1, 1931
www.ncs99s.org

All-Ohio Chapter

Chartered October 19, 1933
www.alloho99s.com

Aux Plaines Chapter

Chartered April 29, 1978

Chicago Area Chapter

Chartered January 11, 1934
www.chicagoarea99s.org

Greater Cincinnati Chapter

Chartered June 21, 1986

Greater Kansas City Chapter

Chartered October 24, 1940

Greater St. Louis Chapter

Chartered September 19, 1941
www.st-louis-99.com

Indiana Chapter

Chartered September 17, 1939
www.indiana99s.org

Indiana Dunes Chapter

Chartered May 15, 1976
www.indianadunes99s.org

Intercollegiate Internet Chapter

Chartered November 7, 2003

Iowa Chapter

Chartered June 8, 1940
<http://iowa.ncs99s.org>

Kentucky Bluegrass Chapter

Chartered July 19, 1966
www.ninetynines.net/ky-bluegrass

Lake Erie Chapter

Chartered January 12, 1974
<http://lakeerie.ncs99s.org>

Michigan Chapter

Chartered February 19, 1934
www.michigan99s.info

Minnesota Chapter

Chartered July 2, 1949
www.minnesota99s.org

Northwoods Chapter

Chartered September 9, 2006
www.northwoods99s.org

Scioto Valley Chapter

Chartered March 19, 1981
www.99s-sciotovalley.org

Three Rivers Chapter

Chartered April 11, 1983

Wisconsin Chapter

Chartered October 11, 1941
www.wisconsin99s.org

Women With Wings Chapter

Chartered April 25, 1994

NORTHWEST SECTION

Alaska, Idaho, Montana, North Dakota, Oregon, South Dakota, Washington, Wyoming

Chartered November 1, 1953
www.nw99s.org

Alaska Chapter

Chartered January 19, 1954
www.ak99s.org

Central Oregon Chapter

Chartered June 15, 1981

Columbia Cascade Chapter

Chartered October 19, 1965
www.columbiacascade99s.org

Cook Inlet Chapter

Chartered March 20, 1978
www.ak99s.org/cookinlet.html

Crater Lake Flyers Chapter

Chartered May 15, 1993
www.craterlakeflyers.com

Eastern Idaho Chapter

Chartered October 14, 1956

Greater Seattle Chapter

Chartered September 10, 1969
www.seattle99s.org

Idaho Chapter

Chartered October 15, 1954
www.idaho99s.org

Intermountain Chapter

Chartered January 10, 1955
www.intermountain99s.org

Mat-Su Valley Chapter

Chartered August 7, 1984
www.ak99s.org/matvalley.html

Mid-Columbia Chapter

Chartered April 2, 1982
midcolumbia99s.org

Midnight Sun Chapter

Chartered July 6, 1981
www.ak99s.org/midnightsun.html

Montana Chapter

Chartered October 10, 1954
www.montana99s.org

Mount Tahoma Chapter

Chartered July 10, 1969

Oregon Pines ChapterChartered May 28, 1980
www.oregonpines99s.org**Western Washington Chapter**

Chartered January 19, 1940

Willamette Valley Chapter

Chartered April 4, 1966

Wyoming Chapter

Chartered April 23, 1965

NORWEGIAN SECTION*Norway*

Chartered September 14, 2007

RUSSIAN SECTION*Russia*

Chartered February 17, 2004

SOUTH CENTRAL SECTION*Arkansas, Colorado, Kansas,
Louisiana, Nebraska, New
Mexico, Oklahoma, Texas &
Ambassador Chapter*Chartered January 1, 1930
www.scs99s.org**Ambassador Chapter**

Chartered January 1, 1999

Arkansas Chapter

Chartered September 21, 1963

Austin ChapterChartered February 11, 1977
www.facebook.com/Austintxwom
enpilots**Brazos River Chapter**

Chartered September 25, 1995

Colorado ChapterChartered September 28, 1941
www.colorado99s.org**Dallas Chapter**Chartered November 17, 1957
www.dallas99s.org**El Paso Chapter**

Chartered September 5, 1957

Fort Worth Chapter

Chartered November 18, 1957

Golden Triangle ChapterChartered October 1, 1969
www.scs99s.org/Chapters/
GoldenTriangle.htm**High Country Chapter**

Chartered November 16, 1990

Houston ChapterChartered January 17, 1959
www.houston99s.org**Kansas Chapter**Chartered March 31, 1951
www.kansas99s.com**Lake Charles Chapter**

Chartered April 17, 1993

Nebraska Chapter

Chartered January 30, 1937

Northeast Kansas Chapter

Chartered March 18, 1967

Oklahoma ChapterChartered June 2, 1941
www.scs99s.org/Chapters/
Oklahoma.htm**Pikes Peak Chapter**Chartered September 17, 1984
www.drose3720.wordpress.com**Purple Sage Chapter**

Chartered November 17, 1984

Rio Grande Norte ChapterChartered October 11, 2003
www.rgn99s.org**San Antonio Chapter**Chartered November 19, 1957
www.sanantonio99s.org**Shreveport Chapter**

Chartered February 19, 1960

Texas Dogwood ChapterChartered July 20, 1974
www.scs99s.org/Chapters/Texas
Dogwood.htm**Tip of Texas Chapter**Chartered November 20, 1957
www.facebook.com/
TipofTexas99s**Tulsa Chapter**

Chartered April 12, 1946

Wichita Falls ChapterChartered April 19, 1968
www.scs99.com**SOUTHEAST SECTION***Alabama, Florida, Georgia,
Mississippi, North Carolina,
South Carolina, Tennessee and
New Orleans Chapter*
Chartered January 1, 1930
www.sesection99s.org**Alabama Chapter**Chartered August 30, 1954
www.alabama99s.org/**Blue Ridge Chapter**Chartered October 14, 1974
www.99sblueridgechapter.vpweb.
com**Carolinas Chapter**

Chartered June 19, 1940

Emerald Angels of the Gulf Coast ChapterChartered January 24, 2014
www.eagc99s.webs.com**Embry-Riddle Daytona Chapter**

Chartered May 15, 1982

Florida Firstcoast Chapter

Chartered May 24, 1993

Florida Goldcoast ChapterChartered January 19, 1940
www.flgoldcoast99s.org**Florida Gulf Stream Chapter**

Chartered July 1, 1975

Florida Spaceport ChapterChartered December 8, 1965
www.spaceport99s.org**Florida Suncoast Chapter**Chartered February 10, 1965
www.fpcg.net/sc99

Georgia Chapter

Chartered September 12, 1970

Kitty Hawk ChapterChartered December 17, 1969
www.kittyhawk99s.com**Memphis Chapter**

Chartered April 19, 1962

Middle Tennessee Chapter

Chartered July 10, 2013

Mississippi Chapter

Chartered June 19, 1961

New Orleans ChapterChartered May 16, 1970
www.neworleans99s.org**Paradise Coast Chapter**

Chartered June 2, 2007

St Croix Island Paradise Chapter

Chartered July 10, 2014

Tennessee Chapter

Chartered August 9, 1940

SOUTHWEST SECTION*Arizona, California, Hawaii, Nevada, Utah & Military Internet Chapter*Chartered November 1, 1930
www.sws99s.org**Alameda County Chapter**

Chartered September 15, 1969

Aloha ChapterChartered June 4, 1968
<http://www.aloha99s.com>**Antelope Valley Chapter**Chartered September 20, 1988
www.freewebs.com/av99s**Bakersfield Chapter**Chartered October 9, 1947
<http://bakersfield99s.org>**Bay Cities Chapter**Chartered March 2, 1932
www.baycities99s.org**Borrego Springs Chapter**

Chartered April 26, 1984

Coachella Valley ChapterChartered November 1, 1949
www.cvc99s.org**Coyote Country Chapter**Chartered June 1, 1989
www.coyote99s.com**Fresno Chapter**

Chartered February 7, 1963

Fullerton ChapterChartered September 14, 1974
www.facebook.com/Fullerton99s**Imperial So-Lo Chapter**

Chartered April 4, 1976

Inland Empire Chapter

Chartered June 29, 1974

Lake Tahoe ChapterChartered October 25, 1975
www.laketahoe99s.sws99s.org**Las Vegas Valley Chapter**Chartered January 19, 1956
www.lasvegas.sws99s.org**Long Beach Chapter**Chartered February 1, 1952
www.longbeach99s.org**Los Angeles Palms Chapter**

Chartered March 2, 1932

Marin County ChapterChartered March 19, 1973
www.marin99s.org**Military Internet Chapter**

Chartered November 2, 2005

Monterey Bay ChapterChartered August 14, 1965
www.montereybay99s.org**Mount Diablo Chapter**

Chartered May 6, 1967

Mt. Shasta ChapterChartered June 19, 1975
www.mountshasta99s.org**Orange County Chapter**Chartered June 15, 1962
www.oc99s.sws99s.org**Palomar Chapter**Chartered August 13, 1966
www.sites.google.com/site/palomar99s**Phoenix Chapter**Chartered December 1, 1949
www.phx99s.org**Placer Gold Chapter**Chartered January 7, 1983
www.placergold99s.webs.com**Redwood Coast Flyers Chapter**Chartered December 5, 1989
www.facebook.com/pages/Redwood-Coast-Flyers-Chapter-of-the-Ninety-Nines-Inc/249408225076849**Reno Area Chapter**Chartered June 4, 1964
www.sites.google.com/site/renoarea99**Reno High Sierra Chapter**Chartered April 7, 1989
www.renohighsierra99s.org**Rio Colorado Chapter**Chartered January 23, 1981
www.riocolorado99s.org**Sacramento Valley Chapter**Chartered November 19, 1947
www.sacramento99s.org**San Diego Chapter**Chartered September 19, 1946
www.sandiego99s.org**San Fernando Valley Chapter**Chartered February 1, 1952
www.sfv99s.org**San Gabriel Valley Chapter**Chartered May 22, 1958
www.sgv.sws99s.org**San Joaquin Valley Chapter**Chartered January 21, 1951
www.sjv.sws99s.org

San Luis Obispo County Chapter

Chartered October 1, 1969
www.slo99s.org

Santa Barbara Chapter

Chartered October 13, 1960

Santa Clara Valley Chapter

Chartered July 19, 1954
www.santaclaravalley99s.org

Santa Maria Valley Chapter

Chartered April 15, 1988
www.smv99s.sws99s.org

Santa Rosa Chapter

Chartered September 1, 1972
www.santarosa99s.org

Sedona Red Rockettes Chapter

Chartered July 18, 1988
www.sedonaredrockettes.org

Sutter Buttes Chapter

Chartered August 15, 1998
www.sutterbuttes99s.org/Home.html

Tucson Chapter

Chartered June 16, 1951
www.tucson99s.org

Utah Chapter

Chartered September 15, 1950

Ventura County Chapter

Chartered June 1, 1973
www.vc99s.org

Yavapai Chapter

Chartered March 18, 1993

WEST CANADA SECTION

*Alberta, British Columbia,
 Manitoba, Saskatchewan,
 Northwest Territories, Nunavut,
 Yukon Territory*

Chartered July 14, 1970
www.canadian99s.org

Alberta Chapter

Chartered April 20, 1968
www.canadian99s.org/sections-chapters

British Columbia Coast Chapter

Chartered April 14, 1978
www.bccoast99s.com

Canadian Rockies Chapter

Chartered September 22, 1979
www.blacksheep99s.ca/

Manitoba Chapter

Chartered September 1, 1971
www.canadian99s.org/sections-chapters

If you have been to Oklahoma City and seen the beautiful Headquarters and Museum of Women Pilots, then you will know something is missing in this picture. Does that tell the age of this photo? This photo was taken in the early 80s before our current Headquarters was built.

MEMBERSHIP CODE DEFINITIONS

AE	AE Scholarship Recipient	NS	News Editor – Section
AECH	AEMSF Chairman – Chapter	NC	News Editor – Chapter
AE Chair	AEMSF Chairman – Section	N	Nominating Committee
CC	Chairman – Chapter	SC	Secretary – Chapter
E	Emeritus (Past President)	SS	Secretary – Section
F	Student Pilot Member	TC	Treasurer – Chapter
G	Governor – Section	TS	Treasurer – Section
IBD	International Board Member	VC	Vice Chairman – Chapter
L	Life Member	VG	Vice Governor – Section
MCC	Membership Chairman – Chapter	WC	Webmaster – Chapter
MCI	Membership Chairman – International	WS	Webmaster – Section
MCS	Membership Chairman – Section		

--A--

Aakre, LeAnn S.....	255	Agee-Housler, Jo Evelyn	197
Abbate, Doris	121	Aguirre, Heide	234
Abbott, Kathy Hamilton	103	Aguirre, Margaret Parrott Peggy	199
Abel, Melanie Marie	136	Ahlin, Dana Em	144
Abela, Diane	123	Aho, Melissa Kay	144
Abittan, Joan Mary	251	Aiken, Sharon Marie	251
Ables, Lissette	186	Aitchison, Danielle	80
Abplanalp, Kelly	149	Akashah, Taghrid	80
Abraham, Laura Ann	105	Aken, Patricia L	197
Abrams, Linda Tania	242	Akers, Paula Joyce	215
Abu Al Adas, Suha	80	Al Doseri, Waad Salem	80
Abukhadra, Rema	282	Al Turabi, Fatima	80
Acharya, Ashna	111	Al Twal, Alia Hanna	80
Achorn, Michelle P	197	Alabama Chapter	201
Acker, Nicki R	142	Alameda County Chapter	225
Ackley, Skyla	204	Alaska Chapter	152
Ackley, Sue	127	Alberta Chapter	281
Acosta, Hazel	221	Albiez, Michele C	259
Acosta, Regine Rose A	221	Albinger, Dorothy A	276
Adachi Edwards, Sayoko	259	Albrecht, Rosemary L	123
Adair, Jennifer	271	Albrecht, Samantha A Sam	192
Adam-Rodwell, Gabriela	194	Albright, Drew A	171
Adams, Bettye C	175	Albright, R Maxcine	192
Adams, Ellen	114	Albritton, Kerry Burks	157
Adams, Meigs K	141	Alconero, Lee Ann	118
Adams, Michelle Julia	90	Alcorn, Joanne L	212
Adams, Rebecca	176	Al-Darab'ah, Nisreen Turki Saiameh	80
Adams, Rita V	130	Alderman, Carol	164
Adelman, Gabrielle Ariadne	240	Aldrich, Rene Karine	218
Adelstone, Ginger	212	Alegre, Mary T Kitty	276
Ades, Bonita Joan	176	Alexander, Genevieve Mahre	130
Adorno, Christine L	112	Alexander, V Maurine	190
Adrien, Lolita Marie	223	Al-Hamadah, Nassreen Aboul Hamid	80
Ady, Barbara C	232	Aljowder, Ameena Mohamed	80
		Allan-Jacobs, Letitia	264
		Allebach, Marlene	152

Allen, Angela Kennedy	225	Anderson, Meriem Roby	188
Allen, Ann	183	Anderson, Rachel Aileen	97
Allen, Anne C Gigi	181	Andre', Babette Yvonne	176
Allen, Barbara	274	Andreadis, Athena A	141
Allen, Beverleymae	243	Andreason, Jane Davis	275
Allen, Jean Elenor	128	Andrews, Carol Ann	272
Allen, Lisa Marie	165	Andrews, Chelsea	273
Allen, Lynne Gay	225	Andrews, Judy	181
Allen, Pamela S	233	Andrews, Marilyn Kay	176
Allenstein, Sigrid	219	Andrews, Sandra Lance	96
Allen-Weber, Katherine Kate	133	Andrews, Suzanne Lehman	181
Allerheiligen, Judith Lynn	185	Angle, Ashley	212
Alley, Kathryn Fuqua	203	Anglin, Cheri	219
Alley, Kay	188	Anim-Caviezel, Johanna	276
Allina, Karen Marie	148	Ansari, Sofia Louise Sofia	282
Allinson, Gail Lynne	130	Antelope Valley Chapter	227
All-Ohio Chapter	128	Anthony, LeAnn D	136
Almaimani, Yasmeen Mohammed	80	Anthony, Sarah	164
Aloha Chapter	225	Anton, Natalie	209
Alper, Bernice Chickie	209	Applegate, Emily Jo	176
Alsaber, Dima Omar	80	Arabian Section	80
Altman, Risa	98	Arabian, Arpi	277
Al-Uzaiz, Mary Mavis George	80	Araje, Christina	194
Alvarez, Jacqueline	91	Arcamuzi, Stephanie	218
Amabile, Penelope Kimball	176	Archer, Sandra K	166
Amal, Meriem	80	Archibald, Jan	259
Amaral, Julia R	239	Arkansas Chapter	174
Amaral, Michele Marie	254	Armbrecht, Betty J	195
Ambassador Chapter	171	Armour, Kresse	259
Amberge, Andrea Maria	93	Armstrong, Anne C	109
Amerson, Kayleen M	135	Armstrong, Erika L	177
Ames, Heidi	203	Armstrong, Linda O	266
Ames, Mechell Denice	255	Armstrong, Margaret Janet	85
Amistoso, Kathy	161	Armstrong, Stephanie J	138
Amsler, Evelyn A	126	Arnac, Sarah	227
Amundsen, Jennifer Jo	246	Arnett, Dorothy	210
Anderson, Amy Ellen	233	Arnold, Earline	240
Anderson, Anna Jo	169	Arnold, Janet E	98
Anderson, Anne	161	Arnote, Kathryn M	259
Anderson, Barbara	166	Artman, Linda L	205
Anderson, Beverly Jean	159	Asad, Suzana Mohd Ali	80
Anderson, Carol K	210	Ash, Nancy J	137
Anderson, Jacqueline	229	Ashley, Linda	207
Anderson, Janet N	165	Askew, Susan E	190
Anderson, Julie	130	Asp, Mandy Kate	98
Anderson, Kacy Lynn	227	Aspegren, Lynn Ann	254
Anderson, Krista Denise	176	Assis, Ruth	95
Anderson, Marjorie R	130	Atkins, Lindsay Holman	198
Anderson, Marjorie S	147	Atkinson, Shawna Lynne	91
Anderson, Marilyn R	144	Atkinson-Jones, Elaine M	281

Ator, Jennie Jane.....	177	Bailey, Iva Lou	177
Atteberry, Barbara B.....	192	Bailey, Karen Joan.....	281
Atwood, Andrea Clare	201	Bailey, Tamar Dawn	156
Atwood, Caity.....	205	Bailey-Schmidt, Susan P	145
Atwood, Marissa	275	Bair, Wendy Noelle	171
Auck, Alyn.....	253	Baird, Shirley Glasscock.....	108
Auerbach, Linsay Ann	136	Baird, Sylvia Whitman.....	157
Augustin, Tammy.....	252	Baker, Jennifer Rebecca	201
Aukes, Rachel Rae.....	138	Baker, Jill Anne	255
Ault-Meyers, Elisabeth C Betty Jo	82	Baker, Tricia Ann	250
Ausman, Romaine J	177	Bakersfield Chapter	229
Austin Chapter	174	Baldwin, Cara.....	107
Austin, Abby.....	163	Baldwin, Caroline H	223
Austin, Alicia Irene Lisa	168	Baldwin, Lydia	177
Austin, Diana Payne	137	Baldwin-Wortman, Laura F	112
Austin, Linda Ann.....	277	Balestrino, Marcia A.....	246
Austin, Lynn Marie	230	Ballard, Karen Jean	130
Australian Section	82	Ballew, Sue L	267
Austrian Section	84	Ballou, Margaret H L Peg	128
Auvil, Nancy.....	255	Baltzer, Marian.....	170
Aux Plaines Chapter	129	Bancroft, Diane F.....	112
Aw, Debbie	95	Bandy, Leslieanne Lesli	255
Awalt, Mary Susan Susie.....	174	Baney, Carol J	215
Axell, Cynthia A	271	Bangert, Linda.....	103
Axelrod, Beatrice	141	Banks, Beverly R	229
Azar, Suzanne S Suzie.....	183	Banks, Nicole Darlene	202
		Banks, Ramona C.....	202
-- B --		Banner-Seemann, Catherine Kitty	185
Babineau, Michele	255	Bannon, Kristina Marie	262
Bacci, Joan C.....	271	Baptista, Janet A.....	267
Bachman, Adele May	250	Barbarich-Bacher, Bianca.....	126
Bachman, Marjorie L.....	240	Barbee, Priscilla Lane	195
Bacon, AnnLiv.....	145	Barber, Jennifer	139
Baddour, Anne Bridge	114	Bardolph, Eileen L	237
Badger, Marjorie Anne.....	281	Barger, Janet	136
Badis, Darnella Malia.....	225	Barhydt, Stacey Louise	249
Badowski, Natasha	86	Barker, Alison.....	277
Baer, Deanna Dittnock	250	Barker, Judith H	225
Baer, Dorothy H	250	Barker, Mary Lynn	108
Bagent, Gjertine Maj	145	Barna, Laura E.....	104
Baggott, Lee Ann	117	Barnes, Cynthia Cyndy	147
Baginski, Lynn Yvonne	142	Barnes, Suzanne Marie	181
Baier, Marguerite	246	Barnett, Laura Ann.....	240
Bail, Mary Suzanne.....	223	Baron, Janelle Nicole.....	194
Bailey, Betty C	161	Baroody, Leila J	112
Bailey, Carol J.....	109	Barr, Holly Ann.....	181
Bailey, Carole	138	Barr, Katharine.....	114
Bailey, Eleanor Joan.....	281	Barrer, Mary Burgess.....	232
Bailey, Ethel Marian.....	98	Barrera, Patricia Jean	230
		Barrett, Barbara McConnell	246

Barrett, Heidi	271	Becker, Mary Jane Terrie	162
Barrett, Monica	267	Becker, Robin	238
Barrett, Ruth Anne	186	Beckers, Susanne	93
Barrett, Valerie Lisa	216	Beckham, Jennifer	186
Barris, Bernice M	141	Beckman, Kimberly Kim	103
Barron, Judy Charlene	230	Beckman, Roxanne Rae	274
Bartels, Diane Ruth	190	Beckum, Toi	186
Bartels, Laura Victoria	277	Bedrossian, Adelle M	98
Bartizal, Dolores	130	Beeler, MayCay	216
Barto, Tamara	225	Beering, Donna Janine	130
Bartz, Wendy	233	Beeuwkes, Nancy Jean	114
Bascomb, Elsie Wahrer	130	Begg, Susan Margaret	85
Basham, Betty Sue	197	Begley, Deborah	230
Baskin, Karen M	216	Begley, Norma J	120
Basler, Shelby E	188	Behringer, Mayetta	267
Basnet, Komal	111	Beilin, Catherine Curran	277
Bass, Lindsey Gamell	210	Beineke, Cheryl J	239
Bassanesi, Michelle Tatia	171	Belayachi, Nawel	80
Bassett, Kimberly Ann	181	Belinski, Sandy	98
Bassler, Letty Jane	243	Bell, Barbara	237
Bastian, Rhea Reed	156	Bell, Carolyn	195
Batchelder, Jean Frances	114	Bell, Monika May	145
Bates, Irene S	243	Bell, Susan J	249
Bath, Jaspreet	230	Bellino, Clarice Mae	123
Batham, Carin Cooper	273	Belus, Tammy L	169
Batie, Jayne-Alice	168	Bemis, Roberta Ann	235
Batt, Haley	161	Bemis, Susan M	235
Batterby, Janet L	134	Benech, Sheila Esther	267
Batto, Jeannie	140	Benham, Martha A Marty	188
Batty, M Ann	250	Bening, Patricia	154
Batzel, Virginia Claire	97	Benish, Cheryl Lee	98
Bauer, Shelia M	114	Benjamin, Judith A	191
Baugh, Deborah F	222	Benker, Dorothy Swenson	254
Baughman, Pauline M Polly	219	Bennett, Carol Anne	243
Bauman, Jennifer	277	Bennett, Erika E	152
Baumann, Diann M	149	Bennett, Kay M	252
Bavis, Kathleen M	277	Bennett, Lyn	195
Bawcom, Judith Marie	223	Bennett, Vivian C	186
Baxter-Carpenter, Amy	215	Benson, Cammi	154
Bay Cities Chapter	230	Benson, Julie	154
Bazacos, Theresa Terri	177	Bentler, Katarina S	223
Bazin, Isabelle Myriam	92	Bentley, Christina Monthan	274
Beall, Susan Elaine	107	Bentley, Kimberly Diane	177
Beam, Charleen Sue	263	Bera, Frances S	255
Beatty, Jenny T	149	Berg, Carol M	139
Beaver, Marie	186	Berg, Jane Ann	139
Becherucci, Ruth J	141	Berg, Kathleen Ann	145
Bechtle, Alexandra	210	Berger, Cambria Dawn	255
Becker, Darlene E	149	Bergey, Jacqueline	203
Becker, Jan	82	Bergman, Judith Sue	105

Berkell, Lynn Charlotte	168	Blackmore, Kate.....	191
Berkule Johnson, Samantha Sam	123	Blackwell, Glenna M	112
Berl, Linda S	97	Blain, Brittany.....	152
Berlin, Linda Jeannine	171	Blain, Lindsie Suzanne	200
Berman, Jennifer Ann	263	Blainey, Faye Lorraine	82
Berry, Sandra Elizabeth Betsy.....	149	Blake, Penelope Mary.....	267
Berthelet, Dorothy Arlene	85	Blakeley, Vanessa E B	114
Bertram, Deborah Kay	197	Blakley, Kimlien Thi	233
Bertrand, Jeanine	232	Blanchard, Joan S	277
Berwyn, Cyndhi K Hughes.....	225	Bland, Jo Ann Hammond	200
Best, Amy	186	Blandino, Diane M	152
Betchce, Shirley Ann	102	Blank, Gloria Jean	197
Bethel, Norma A	148	Blankenship, Sarah.....	229
Betz, Cynthia	98	Blanton, Phyllis Jean	188
Betz, Judie.....	201	Blaom, Thyra.....	126
Betz, V Lavelle.....	152	Blasi, Patricia Barrett	207
Bew Liu, Deborah Ann	216	Blasingame, Carol Ann	233
Bhasin, Niharika.....	95	Blazier, Ann.....	123
Bhasin, Nivedita Jain	95	Bledsoe, Lucile Mary	177
Bianchi, Patricia Ann	122	Blevens, Robin Lee.....	140
Bias-Bradley, Karlene Susie	186	Blevins, Paige Hortman	98
Biba, Susan J.....	190	Blidberg, Madeline Ann.....	114
Bielka, Chandel.....	157	Blissert, Barbara F	263
Bigby, Diane Marie	252	Block, Ellie Williams.....	199
Biggi, Barbara Diane	186	Blodgett, Linda S	128
Biggin, Sally W.....	249	Blodinger, Sharon G	108
Biggs, Jessica Mary.....	283	Blue Ridge Chapter	203
Bigham, Loretta J.....	234	Blue, Buppachart C Toy.....	276
Biller, Mary C	148	Blue, Syd.....	238
Billings, Patrice	136	Blum, Dolores Dee.....	229
Billingsley, Callie.....	198	Blunk, Holly	192
Bills, Sandi	157	Board, Betty Blackley.....	136
Bink, Marcell	273	Bock, Jacqueline Dawn	152
Birch, Elizabeth Liz	130	Bock, Madeleine Dupont.....	84
Birchmore, Doreen Dee	86	Bodie, Pamela.....	155
Bird, Pamela Riddle	162	Bodin, Catherine S.....	177
Bird, Wendy	275	Bogardus, Amy Jane	140
Bisazza, Carolyn Z.....	98	Boitnott, Lindsay	205
Bischof, Johanna Elisabeth	145	Boling, Shirley.....	233
Bishop, Cheryl A.....	250	Bolkema Tokar, Judith Anne.....	123
Bishop, Elizabeth Pauline	210	Bolton, Joanne Gail	118
Bishop, Janice Elaine	250	Bolton, Margaret Mason	223
Bishop, Lisa Marie	89	Bond, Ciara	109
Bissell, Dawn S.....	199	Bond, Dee.....	126
Bjornson, Rosella M.....	281	Bond, Miriam J	209
Black, Barbara J	259	Bonesteel, June	246
Black, Catherine Anne-Marie.....	282	Boniface, Holly Ann	103
Black, Linda Bess	188	Bonnar, Jean-Marie	233
Blackman, Pamela S	121	Bonneau, Laurence E	92
Blackmon, Kathryn Frushour.....	183	Bonomo, Rose	130

Bonzon, Rachel	238	Brecher, Virginia Howard	112
Boot, Barbara Joan	241	Breckenridge, Cristal	199
Booth, Rosina	82	Bredin, Lynn N	86
Bopp, Susan K	123	Bregman, Harriet Anne	122
Borchardt, Lorraine Ann	130	Breien, Constance J	240
Bordner, Kayleigh J	136	Breiner, Joyce Karen	109
Borghazan, Kelen Cristina	84	Brennan, Margaret B	241
Born, Donna	110	Breneman, Holly Florence	109
Bornwasser, Louise Weisser	140	Breneman, Kathy	98
Borrego Springs Chapter	232	Brents, Theresa Hancock	107
Borst, Victoria Alexis	155	Brew, Cynthia Dianne	147
Bortolin, Sonia M	207	Brewer, Darcy	249
Bosch, Donna Elaine	166	Bright, Nell S	272
Bosma, Kimberly J	207	Brilhante, Renee Capogna	103
Bosman, Katie M	142	Brill, T Nicole	252
Boudreau, Rachelle	86	Brinker, Kelly	130
Bouma, Darlene	105	Brinkman, Annelie-Susanne	255
Boussy, Regine	130	Brinnand, Sheila Patricia	250
Bowden, Brenna	281	Briscoe, Trudy Mardele	243
Bowden, Joy Ruth	186	British Columbia Coast Chapter	282
Bowditch-Gordon, Gladys Marie	281	British Section	85
Bowen, Christina M	205	Brittan-Jones, Carol Ann	86
Bowles, Deanna L	118	Broad, Glenda Carolyn	98
Bowles, Sierra	103	Brock, Elizabeth	169
Bowman, Renee L Burger	145	Brocksmith, Gisel L	215
Bowman, Terry	181	Brogan, Susan Louise	105
Bowne, Jann P	148	Bromley Harris, Darcy J	152
Bowser, Carol J	249	Brooks, Anele	264
Bowser, Judy Mae	103	Brooks, Glee Ruth	241
Boyd, Jacqueline B	195	Brooks, Theresa J	209
Boyd, Joan Marie	127	Brophy, Heather	90
Boyd, RoseMary	136	Brosemer, Kathleen M	147
Boyes, Wendy Jean	282	Brossard, Betty Louise	274
Boyko, Catherine L	89	Brotherton, Barbara A	210
Boylls, Virginia Wright	196	Brouillet, Danielle	134
Brackley, Carol Ann	186	Broussard, Ryane E	219
Bradbury, Daphne Phyllis Michelle	283	Brouwer, Whitney	198
Bradford, Mary Ann	223	Brower, Elayne M	164
Bradley, Heather	243	Brown, Betty J	117
Bradshaw, Nancy Lucinda	227	Brown, Caroline Mather	123
Brady, Reagen	142	Brown, Carolyn Olivia	277
Braman, Helga Barbara	164	Brown, Cheryl Marie	271
Branam, Carmen Barbara	262	Brown, Deborah Anne	277
Branch, Donna	152	Brown, Jacqueline Lee	85
Brandenburg, Robyn	181	Brown, Jewell Bailey	203
Brandt, Grace Emery	277	Brown, Kathleen Marie	162
Brandvold, Patti Jayne	223	Brown, Krys M	149
Brazier, Kirsten Leigh	171	Brown, Lois C	236
Brazil Section	84	Brown, Melanie	230
Brazos River Chapter	175	Brown, Robin A	232

Brown, Rose M.....	105	Burns, LaDonna.....	274
Brown, Sandra A.....	119	Burns, Maria G.....	205
Brown, Shirley Watts.....	192	Burns, Mary Lee.....	282
Brown, Tiffany.....	191	Burrill, Samantha Joelle.....	133
Brown, Toni C.....	169	Burriss, Kelly K.....	142
Brown, Virginia Ruth.....	137	Burriss, Madeline W.....	105
Browning, Jill.....	119	Burrow, Shauna McKamey.....	249
Browning-Santa Maria, Catherine Ann.....	264	Burrows, Donna Maria.....	134
Bruchhausen, Karin.....	93	Burton, Diana Lynn.....	192
Brueck-Paschko, Monika.....	93	Burton, Heather.....	130
Bruehl, Melanie Jeanne.....	253	Buryz, Marilyn J.....	220
Brun, Kelley M.....	277	Busch, Kathryn.....	171
Brunato, MacKenzie Kenzie.....	91	Buscher Mahon, Jessica Anne.....	90
Brundage, Diane S.....	104	Bush, Linda Lee.....	174
Brusco, Patricia Diane Diane.....	177	Bush, Ronna Gayle.....	130
Brusseau, Barbara J.....	127	Bush, Valarie Lynn.....	273
Bryant, Evelyn.....	110	Bushko, Nancy Bailey.....	96
Bryant, Margret Nelle.....	128	Butcher, Beverly Jo Ann.....	260
Bryant, Mary Snell.....	212	Butler, Julie.....	265
Bryngelson, Renee.....	139	Buzzell, Elizabeth Anne.....	230
Bubb, Teresa L.....	155	Byrne, Amy Katherine.....	123
Bubynina, Irina Vladimirovna.....	169	Byrne, Maggie.....	262
Bucci, Betty Patterson.....	267		
Buchta, Jessica.....	227	-- C --	
Buchwald, Patsy M.....	194		
Buckanin, Dorothy L.....	120	Cabot, Michele Morgan.....	274
Buckelew, Aleta Dara.....	277	Cafoncelli, Susan.....	123
Buckelew, Sonya Tara.....	277	Cagle, Kimberlee S.....	186
Budell, Stacey Marie.....	159	Cain, Colleen Mary.....	185
Budhabhatti, Chanda Sawant.....	95	Cain, Linda R.....	106
Buehler, Barbara Ann.....	123	Caine, Jennifer Mary.....	177
Buehn, Cheryl N.....	239	Caldwell, Janet L.....	127
Bugbee, Myra J.....	207	Callar, Donna Howe.....	107
Build, Mary S.....	117	Callihan, Belinda.....	171
Bull, Sarah.....	186	Caltrider, Marie E.....	110
Buller, Marcia S.....	118	Calwell, Bonnie June.....	86
Bulluck, Martha Corbi.....	216	Cammack, Kelli Jane.....	177
Bundgard, Olive Grainger.....	240	Camp, Teresa Ann.....	112
Bunk, Evelyn Christina.....	205	Campbell, Catherine Cat.....	270
Bunn, Catherine Lynne.....	227	Campbell, Coleen Anne.....	96
Burch, Patricia Ray.....	199	Campbell, Dorothy B.....	121
Burch-Owings, Thelma Juanita.....	159	Campbell, Joanne Angela.....	123
Burdekin, Sue.....	82	Campbell, Patricia Ann Pat.....	126
Burghy, Rebecca Estelle.....	162	Campbell, Roberta S.....	254
Burgin, Kendra.....	203	Campbell, Susan Mary Irene.....	126
Burgunder, Cynthia Cyndi.....	255	Campo, Nicole.....	112
Burklund, Jeanette Marie.....	212	Campos, Kathleen M.....	98
Burnett, Jenny Lynn.....	277	Canadian Rockies Chapter.....	283
Burnett, Mary Parham.....	206	Candiani, Karen.....	220
Burnor, Terri Anetta.....	145	Canepa, Christine.....	262

Cangiano, Loreli B	273	Caywood, Malinda Ann	107
Cansdale, Carol A	157	Cellucci, Lauren	109
Capitol, Alexandra	192	Central New York Chapter	118
Capizzi, Jane G	166	Central Oregon Chapter	154
Capstick, Sarah Jane	181	Central Pennsylvania Chapter	96
Carastro, Marie F	202	Cerise, Barbara	151
Carastro, Susan	207	Cerpovicz, Holly	114
Carbonell, Terry L	220	Chabat, Nicole F	99
Cardin, Terry L	277	Chabot-Fence, Dene	250
Carico, Altha Miller Polly	109	Chabrian, Margaret J Peggy	133
Carl, Hillary M	112	Chaffey, Kay Gott	249
Carlin, Chelsea	188	Chai, Yan	149
Carlin, Virginia T Ginny	105	Chaisson, Laurie Jean	215
Carlson, Lyndsay Ann	276	Chalker, Alison Frances	99
Carmichael, Maryse D	90	Chamberlain, Jessica	274
Carnahan, Joyce Elaine	270	Champlain, Eleanor Louise	210
Carnahan, Margaret Dennis	134	Champlin, Marian D	145
Carnie, Christine Korean	205	Chan, Pat	231
Caro, Valerie	272	Chan, Tsz Kwan Alice	282
Carolinas Chapter	203	Chandler, Ann L	111
Carpenter, Elizabeth M	147	Chandler, Heather	215
Carpenter, Reva Horne	203	Chandler-Law, Linda D	250
Carpenter, Rikako Sugiura	92	Chang, Therese	264
Carpp, Carolyn Claire	168	Chang-Pryor, Janet Karen	230
Carr, Bonnie Lundquist	210	Chantos-Westbrook, Grace Currie	186
Carroll, Linda J	202	Chantrill, Renee	239
Carruth, Sandra Marie	202	Chapman, Jodie	237
Carson, Cindy	181	Chapman-Mitchell, Kelly	243
Carter, Brenda Joyce	160	Chapple, Elizabeth	168
Carter, Liesl R	109	Charles, Constance E	255
Carter, Lucretia Mae	156	Charlton, Roberta L	160
Carter, Michelle Ariel	277	Charmes, Julie-Anne	207
Carter-Coleman, Anne Christine	82	Chase, Elaine F	273
Carver Weyhmuller, Julee	140	Chase, Jenna Ann	264
Case, Sandra Hodson	273	Chase, Jennifer Margaret	160
Casey, Suzanne Rhodes	243	Chase, Marilyn T	274
Casini, Angela Jane	140	Chase, Meadow K	255
Casper, Audrey Jane	136	Chattin, Lois J	160
Casselbury, Sarah	114	Chauvet, Sarah M	240
Castaneda, Patricia Jean	235	Chay, Andrea B	157
Casteel, Angela Paprskar	183	Cheel, Margot P	114
Castillo, Constance	112	Chen, Jingxian	123
Castner, Linda Fritsche	123	Cherry, Jessica	165
Castro, Blandy	255	Cherry, Marilee H	255
Catlin, Ann	192	Chesley, Amanda Love	153
Catto, Sara Brianne	265	Chesterfield, Janet Margaret	90
Cavalcante, Deborah Ann	186	Chicago Area Chapter	130
Cavaliere, Lorraine Agnes	99	Chick Drum, Laura	145
Cavenagh, Neva Elizabeth	82	Chigi, Camille Antonia	239
Caywood, Carol Fries	107	Chmelir, Kathleen	277

Choy, Nelwyn C	225	Coker, Regina	219
Christensen, Marie H	223	Coker, Sally Walker	199
Christensen, Shannon M	225	Colbert, Virginia L	191
Christian, Carol Ann	105	Cole, Dianne Lauren	264
Christian, Elizabeth Dorrance	155	Cole, Laura Marina	276
Christian, Nancy Ahlers	123	Cole, Milena Marta	274
Christmas, Gayle Elaine	156	Cole, Muriel A	165
Christofferson, Mary Elizabeth	160	Coleman, Christine	140
Church, Carol E	96	Coleman, Cynthia	199
Church, Elizabeth J	140	Coleman, Jessica	207
Churchill, Janet I	97	Coleman, Tweet Theresa	205
Churchill, Laurice U	237	Coleman, Victoria	272
Churchill, Sheri Michelle	177	Coles, Dana Lynn	192
Cinco, Blanca Elsa	267	Collier, Linda A	207
Cioffi, Linda Marie	122	Collier, Patricia Ellen	128
Cisneros, Aurelia	171	Collier, Sheila Lynn	277
Clabaugh, Sharyn C	153	Collings, Pamela Ann	126
Clapper, Tammy Marie	99	Collins, Abbi	85
Claremont, Gail M	194	Collins, Ashley	166
Clark, Barbara	277	Collins, Beverly Bell	114
Clark, Beverly Jeanne	166	Collins, Camille	205
Clark, Deborah	134	Collins, Catherine Lane	156
Clark, Elizabeth A	171	Collins, Chloe Limbo	90
Clark, Janet K	114	Collins, Elizabeth M	252
Clark, Julie E	249	Collins, Jean Elizabeth	267
Clark, Katherine Hamby	186	Collins, Suzanne Andrea	103
Clark, Patience L	185	Collum, Kathleen Osher	199
Clark, Sandra	255	Colon, Linda Gail	130
Clark, Susan	254	Colorado Chapter	176
Clemens, Frankie Bea	256	Colorni, Avigail Barbara	95
Clement, Paris Marie	256	Colpitts, Christina G	236
Clements, Shauna Marie	157	Coltharp, Linda	174
Clements, Winoma Alice	197	Columbia Cascade Chapter	155
Cleveland, Anne	256	Colvette-Pepper, Peggy Ann	202
Cleveland, Margaret L	166	Colvin, Cindi	186
Clifford, Royce Ellen	240	Colwell, Claudette	174
Clinton, Nancy Jean	237	Comeau, Carole Gene	153
Close, Deanna Elias	130	Compardo, Eloise E	252
Cloud, Angela Christine	184	Compton, Mary Potter	266
Coachella Valley Chapter	232	Conlin, Anne S	123
Cobarruviaz, Barbara	232	Conlin, Margaret M	170
Cobb, Jerrie	170	Connecticut Chapter	112
Cobb, Patricia K	267	Connell, Mary J Joey	277
Coburn, Harriet	196	Connelly, Kelsey A	192
Cocanour, Gale Louise	197	Conner-Steeb, Susan	277
Coderre, Jane E	85	Connole, Doreen A	256
Coe, Diane Wilder	213	Connolly-Smith, Ariel Ari	215
Coeytax-Britton, Marielle	271	Connors, Caitlin	122
Coffeen, Virginia M	130	Conover, Laura Ann	216
Coffey, Bonita Bonnie	246	Conrad, Laurie A	103

Conroy, Angelee Moraine	277	Cox, Alice D	197
Consolino, Helen Sherwin	246	Cox, Deborah Louise	123
Contreras, Claudia	240	Cox, Pat A	186
Conway, Patsy Ann	210	Cox, Ramona T	237
Cook Inlet Chapter	156	Coyote Country Chapter	233
Cook, Carolyn H	196	Cozad, Rebecca Fisher	153
Cook, Heather Michele	196	Cozart, Anne	184
Cook, Ilse S	262	Cozzi, Diane Marie	130
Cook, Jennifer	103	Crabtree, Colleen	274
Cook, Laurel	215	Craft, Joan	128
Cook, Maggie C	231	Craig, M Kaye	274
Cook, Meagan Wood	236	Craik, Evelyn	236
Cook, Melissa Ann	184	Crain, Margaret	236
Cook, Priscilla O	168	Crane, Pamela H	197
Cook, Sherry J	205	Crane-Bailey, Donna Gale	240
Cook, Susannah Rebecca	104	Cranfill, Elizabeth Caroline	267
Cooke, Mary S	164	Crater Lake Flyers Chapter	156
Cooley, Dorothea L	223	Crawford, Kay P	139
Coolidge, Mariette I	277	Crawford, Mary A	206
Coombs, Reba	250	Crawford, Sharon R	237
Cooney, Bernadette Anne	96	Creamer, Christina	128
Cooney, Cheryl Jean	265	Creason, Mary Rawlinson	142
Cooper, Holly Beth	186	Cress, Jennifer Ann	240
Cooper, Joan Deere	233	Crevani, Carole	124
Cooper, Kara Michele	177	Crist, Grace B	188
Cooper, Lauren Marie	256	Cristiani, Mary J	273
Cooper, Patricia M Pat	105	Critchell, Iris C	237
Cooper, Rebecca Lauren	246	Crittenden, Grace	265
Copeland, Constance Lee	148	Crombez, Emily	91
Copping, Courtney	130	Crommelin, Jean S	118
Coqk, Naraline J	121	Cronin, Corky	254
Corban, Lura Anna	218	Cronk, Janna Annette	240
Corcoran, Lisa Anne	215	Crook, Tricia L	157
Cormia, Patricia H	239	Crooker, Barbara Louise	242
Cormier, Rebecca L	114	Crossman, Donnielle	210
Cornelius, Melinda G	222	Croston, Victoria Kay	186
Corrao, Natalie Denise	177	Crotty, Sharon Ann	210
Costell, Tracy Lynn	205	Crowder, L J	186
Cote, Janet Susan	254	Crowell, Jacie Ann	272
Cotham, Lisa	219	Crown, Lori D	229
Cotman, Cheryl	243	Croyle, Diana S	252
Coto, Amanda Mandee	209	Crozier, Penthea Penny	245
Cottrell, Nina Louise	145	Crum, Jennifer Jenn	197
Courneyea, Gail	86	Crum, Ruth May	162
Courtney, Debra Ann	127	Cuevas, Theresa Rose	121
Courtney, Nancy	148	Cull, Thelma J	273
Coussens, Ellen J	227	Cullen, Peggy Louise	112
Coverdell, Aileen	164	Culley, Kathryn Day	127
Covington, Candace J	177	Culp, Alexandra K H	243
Cowing, Evelyn	274	Culp, Doris F	126

Culton, Stacy Kathryn	97	Davies, Daily R	177
Culver, Christine	205	Davies, Rebecca	273
Cunneen, Judith Ann	166	Davila, Jolynn	270
Cunningham, Deborah Rose	267	Davis, Amanda AJ	112
Cunningham, June G.	265	Davis, Amy Susanne	103
Cunningham, Zoe	99	Davis, Audree	246
Currey, Gail Catherine	239	Davis, Carolyn Walker	239
Curtis, Breckin Nicole	177	Davis, Charlene	192
Curtis, Diana Marie	103	Davis, Donna M	267
Cutting, Marian M	118	Davis, Dorothy F	256
Cutts, Susan	265	Davis, Griffin	162
Czerny-Loehrlein, Gabriele Gaby	93	Davis, Gudrun Gudi	213
		Davis, Heather Renee	162
-- D --		Davis, Jennifer Rae	171
		Davis, Linda Fitzpatrick	174
Da Silva, Flavia Padilha	84	Davis, Luana S	152
Dade, Diana	120	Davis, Marjorie	99
Daelman, Annette	93	Davis, Mary Ann Therese	177
Daffucas, Margaret Marie	134	Davis, Nancy	121
Dahl, Lisa Buswell	166	Davis, Shirley Rogers	209
Daisy-Bautista, Jessica Stetson	124	Davis, Susie Jane	223
Dal Pezzo, Angela Doris	233	Davis, Suzanne Cleone	225
Dale, Joanne Margaret	99	Davis-Judd, Michelle Rose	227
Dallas Chapter	181	Dawson, Cherileigh	213
Dalton, Carol D	167	Day, Leslie Lynn	256
Daly, Anna Amelia	99	Day, Nancy	199
Daly, Catherine Ellen	99	De Asis, Gabriella Jeane N	260
Dalzell, Cecilia Marie	112	de Auer, Christina Leslie	86
D'Amato, Maria	231	De Buhr, Stefanie Steffi	93
Daml, Cheryl Ann	145	de Mayo, Claudia P	215
Damschroder, Lulu J	128	De Singh, Harpreet A De	95
Danielson, Debra J	124	Deal, Sarah Marie	151
Danko, Brittany	137	Dealey, Elizabeth Young	242
Dannecker, Kathleen J	265	Dean, Ashley	192
Danova, Nichole A	104	Dearth, Julianne	210
D'Anton, Nicole	124	Deaver, Jeanne Marie	168
D'Arcy, Kellie J	231	DeBaun, Betty Eilene	137
Darcy-Hennemann, Suzanna	168	DeBlock, Tricia	138
Darling, Liz	174	DeCanter, Mary Elizabeth	167
Darling, Maureen R	127	Decker, Kelly L	278
Darmitzel, Sarah Louise	134	Decker, Laura	242
Darrah-Hage, Megan Brooke	145	DeCourney, Claudette	256
Dascoli, Donna	82	Deeds, Barbara Lucile	148
Dash, Marlene C	106	Deeter, Wendy Wenk	131
Date, Noriko	86	DeFriez, Suzanne Michelle	266
Daughtry, Judi	235	DeGraaff, Teresa M	157
Dauscher, Jillian G	250	DeGraff, Susan M	97
Davenport, Tracy Dawn	145	DeGroot, Rebecca Mari	174
Davidson, Margaret Sage Peg	112	DeHaan, Vici A	177
Davidson, Ursula Malluvius	207	DeHaven, Debi	128

Deisher, Debra Deb	99	Dierolf, Carolgene	240
Del Favero, Laura Ann	267	Dieser, Anna Jo	240
Delage, Kristi Marie	145	Dietert, Laura Ascherl	194
Delaware Chapter	97	Dietrich, Mary S	218
Delay, Sharon Aileen	185	Dillard, Paula Alger	177
Delgado, Susan Pollack	215	Dilley, Joan E	237
Della Cioppa, Caren Neila	163	Dillman, Lois	243
Della, Teena	282	Dillon, Madeleine E G Emmy	106
Dellamorte, Patricia M	114	Dinan, Elizabeth Crowley	265
Delyser, Dydia Yvonne	219	Dinsmore, Rebecca E Becky	147
DeMaria, Grace	99	Dirian, Kathryn Marie	235
Demko, Janice C	209	Dishion, Carrie de la Rosa	112
Demmer, Mary Ann	210	Distaso, Pamela Anne	260
Demore, Louise H	265	Distefano, Maria A	121
DeMoura, Candi	256	Ditsch, Patricia Ruth	174
Denber, Michele J	119	Ditton, DeLores E Dee	127
Denham, Mindy M	192	Dituri, Amy Entress	226
Denney, Kama Louise	148	Dixon, Sequoia Madison Quoia	276
Dennie, Maureen	91	Djemaï, Rebecca	80
Dennis, Deborah C	203	Dobbins, Vi	232
Dennis, Martha Raye	103	Dobelli, Amanda C Christi	207
Denny, Susan C	108	Doctor, Katarina	109
DeNoble, Sarah	103	Doddridge, Pamela Pam	243
Denson, L Dianne	218	Dodman, Jennifer Marie	85
Denton, Melinda J	162	Dodson, Billie E	266
Denton, Sandra S	142	Dodson, Margaret Alice	131
Depew, Deirdre Zallnick	122	Doering-Jones, Jennifer L	168
Dermott, Jill Patricia	87	Doherty, Monica Anne	171
Deshmukh, Saudamini Madhav	95	Dohrenwend, Jeffrey Hadley	147
DesJardins, Billie F	155	Dolan, Jeanne Marie	107
Desper, Beatrice S	219	Donaldson, Patricia Ring	246
Destefano, Julie	213	Dongol, Maheswari	111
Detmar-Pines, Gina Louise	120	Donham, Holly J	271
Dettmer, Barbara Jean	127	Donner, Teresa Marie Terri	140
DeVillers, Virginia Lynn Ginger	142	Donovan, Elizabeth J	264
Devine, Kathleen Marie	99	Dooley, Florence C	122
Devlin, Kathleen	256	Dorough, Hannah	153
Devlin, Patricia J	99	Doty, Lisa Marie Pettit	254
Devold, Karen Marie	169	Dougherty, Elizabeth Irene	139
Dewey, Deborah Marie	175	Douglas, Cynthia Lynn	265
Dewulf, Suzanne Maloney	129	Douglas, Jonna Sotelo	274
Dey, Sharyn Elizabeth	225	Douthitt, Iona Faith	235
DeYoung, Erin	97	Downey, Deborah	278
Dhital, Sunita	111	Downey, Deborah Anne	141
Dickerhoof, Dorothy Kathleen	191	Downing, Billie Marie	114
Dickey, Frances Caroline	254	Downing, Sarah	163
Dickson, Marilyn I	87	Doyle, Margaret G Peggy	106
Dickson, Marilyn L	134	Drabek, Angela	192
Diego, Cheryl	124	Dragman-Renz, Louise G Lou	256
Dienstbier, Chantal	283	Dragoo, Edna M	96

Dragten, Marita Carol	194	Dziadulewicz, Melanie	171
Drane, Jana Sharp	197	Dzyndra, Natalia	249
Draper-Hivert, Linda Mae	250		
Dratler, Cheryl Lynn	220	-- E --	
Drayster, Sheila Anne	236		
Drebing, Mariana D Mardi	119	Earhart, Amelia Rose	177
Dreger, Deirdre Ann	147	Earhart, Nancy Ann	254
Drescher, Margaret Judith Marcy	145	Early, Julie	115
Dreyfuss, Debi Katzen	109	Easom, Ruby Lee	213
Drinkwater, Roberta	283	East Canada Section	85
Driscoll, Vivian Gail	160	Easterly, Ann Sandra	162
Druskins, Christina Marie	142	Eastern Idaho Chapter	157
Duarte-Irwin, Frances M	253	Eastern New England Chapter	114
Dubrow, Lisa Bryant	272	Eastern Ontario Chapter	85
Duckworth, Ladda Tammy	131	Eastern Pennsylvania Chapter	98
Duda, Jessica Edmonds	114	Eastman, Patricia Leach	267
Dudensing, Abby	200	Eaton, Jeanette	112
Dudley, Jutta Siefert	119	Eaton, Katherine Alice	272
Dueck, Rebecca Becky	283	Eaves, Rita C	192
Duerk, Valissa Lee	107	Eby, Patricia Smith	200
Dufek, Jennifer	207	Eby-Buck, Gloria Joyce	143
Duffy, Bertie K	260	Ecclesine, Amy	231
Duffy, Josephine Ann	266	Echemann, Barbara B	266
Duggan, Rebecca Shannon	142	Eckermann, Mayrie Elizabeth	171
Dugger, Carolyn D	240	Eddy, Lindsay	253
Dukeman, Debbie	216	Eddy, Rachel Lynn Rae	140
Dulon, Lane Laney	145	Edelstein, Bettina	111
Dulson, Katherine	266	Edmonson, Elinor Ruth	99
Dunbar, Martha C	114	Edwards, Marion Lawry	82
Duncan, Athalie	82	Egan, Elizabeth Maureen	86
Duncan, Judy A	256	EGge, Yvonne May Von	106
Duncan, Margaret R	96	Eggert, Kimberly Louise	218
Duncan, Phyllis Anne	169	Egglestone, Denise	87
Duncan, Terry C	267	Egglestone, Lauren	87
Dunks, Kristi	165	Egle, Shawn G	177
Dunn Abbott, Myra Bowles	137	Ehmann, Kerstin	80
Dunn, Leah Ott	205	Ehnenn, Helen	243
Dunnam, Mary Helen	199	Ehrenfeld, Emily	115
Dunne, Suzanne P	108	Ehrenreich, Judy A	167
Dunning, Christine McKinley	153	Ehrlander, Sue Ann	85
Dunn-Mangnall, Taya Ann	231	Ehrlich, Linda F	278
Durrer, Ursula Maria	196	Eichholz, Patricia Louise	153
Dwelle, Peggy L	249	Eichstadt, Gretchen	149
Dworshak, Andrea	246	Eklund, Jill B	223
Dwyer, SarahMaura C B	124	Ekstrom, Diane	252
Dyer, Angela	246	El Hajj, Nancy E	210
Dyer-Kendler, Charissa A	99	El Paso Chapter	183
Dyk, Deanna Rae	185	Eld, Margot J	99
Dykema, Deborah L	246	Eldridge, Linda Barker	243
Dyson, Sheila	80	Elias, Michele A	266

Elligott, Margaret Cecile	194	Evey, Gabrielle Gabby	227
Ellinghouse, Carol	177	Ewart, Karen Marie	216
Elliott, Hannah L	256	Ewing, Barbara K	128
Ellis, Christi	115	Ezell, Nancy J	191
Ellis, Karen S	141		
Ellis, Kiersten	243	-- F --	
Ellsworth, Amy Akemi	237		
Elsbach, Ann Ensley	249	Fabiszak, Delores E	162
Elsholz, Kimberly Kessel	213	Fahey, Caitlyn	227
Emamian, Monica	192	Failing, Joyce	237
Emberg, Patricia Ann Pat	145	Fairbanks, Mary Shannon	273
Embry-Riddle Daytona Chapter	204	Fairbanks, Nancy Pat	128
Emerald Angels of the Gulf Coast		Falco, Mary Louise	122
Chapter	205	Falk, Donna L	121
Emerson, Morgan Rose	115	Falstrom, Mary Treve	237
Emery, Marilyn L	157	Fambrough, Francesca	267
Emery, Megan	149	Fanfera, Virginia G	99
Emmons, Christine B	266	Fanto, Alice	219
Emrick, Diana Sue	184	Far East Section	92
Emry, Rose	256	Farinholt, Heidi-Marie A	205
Engard, Irene P	243	Farjan, Alice Y	80
Engel, Allie	134	Farley, Theresa L	246
Engel, Renee	238	Farley, Traci Christina	211
English, Anne Louise	164	Farmer, Constance Anne	237
Englund, Frances L	119	Farmer, Valorie Nicole	226
Enriquez, Tamara	262	Farnham, Evelyn V	139
Erickson, Alana	160	Farrell, Catherine M	196
Erickson, Alia	281	Farrell, Heidi B	133
Erickson, Alicia Ross	145	Farrell, Leslie Hall	209
Erickson, Elizabeth Murphy	112	Farrelly-Smiths, Jennifer	112
Erickson, Lisa Nicole	234	Farris, Anita	267
Erickson, Lois Ann	242	Fasano, Marie A	278
Eriksen, Anne C	97	Fast, Alison F	238
Erikson, Mary Lou	131	Faught, Paula Bea	174
Ernst, Kim D	234	Faulk, Barbara Lucille	197
Errington, Devon	231	Faulkner, Georgia Gail	220
Ess, Vanessa Lyn	95	Faulstick, Judith	229
Essaye, Gloria Gustafson	121	Fauque, Julie Irene	92
Estevez, Michelle Marie	220	Fautin, Daphne Gail	191
Eubanks, Lottie J	184	Fawkes, Caroline Felicia	221
Eulitt, Mercedes	227	Fechter, Charity	165
Evans, Barbara J	264	Feddal, Nora F	260
Evans, Blanche W	211	Fedotova, Ludmila Alexandrovna	169
Evans, Deborah	82	Fee, Charlene	141
Evans, Elaine Kay	143	Feik, Mary S	96
Evans, Helen L	128	Feldman, Arlene Butler	99
Evans, Jillian	87	Feldman, Barbara Sue	124
Evans, Linda J	99	Feldman, Jill Myerson	131
Evans, Sherryl S Sherry	213	Feldstein, Lynda Sue	124
Everitt, Stacy Leatrice	205		

Feliciano, Sandra.....	107	Fleisher, Ruth Shafer.....	207
Felker, Kathleen Mary.....	245	Fleming, Judith.....	233
Fenimore, Jeanne L.....	260	Fleming, Pamela Kay.....	138
Fenwick, Beverly Ann Peters.....	189	Flesher, Pamela Duncan.....	268
Fenwick, Molly.....	271	Fletcher, Anne Martin.....	206
Fercho, Kelene Ann.....	152	Fletcher, Mary P.....	213
Ferek, Cindy Pearson.....	103	Fletcher, Maybelle.....	186
Ferguson, Claudia Kay.....	260	Florida Firstcoast Chapter.....	206
Ferguson, Shirley Jeanne.....	109	Florida Goldcoast Chapter.....	207
Fernandez, Mary Elizabeth Skipper.....	213	Florida Gulf Stream Chapter.....	209
Feronti, Tia Linn.....	192	Florida Spaceport Chapter.....	210
Ferranti, Denise.....	243	Florida Suncoast Chapter.....	212
Ferrato, Beverley Mary.....	252	Florio, Claire.....	268
Ferrell, Elizabeth Szoke.....	133	Florio, Kate.....	196
Ferrero, Diana.....	93	Flynn, Dorothy Llewellyn.....	254
Ferris, Grace J.....	262	Flynn, Karen June.....	157
Fett, Elise H.....	236	Foeh, Ruby Alice.....	197
Fey, Jennifer D.....	268	Fogle, Beverly.....	155
Fiala, Terry L.....	178	Foley, Mary F Bunny.....	129
Fiaui, Cynthia Brinkerhoff.....	226	Follender-Birns, JC.....	121
Fickett, Marion L.....	266	Follezou, Morgane.....	93
Figley, Peggy Sue.....	128	Folsom, Debra.....	211
Filce, Anna.....	162	Folsom, Karen A.....	134
Fildes, Terri L.....	127	Fonseca, Pamela L.....	128
Filucci, Julie Kristen.....	178	Fooladi, Amy Lee.....	205
Finan, Olga Vladimirovna.....	209	Foose, Betty S.....	157
Finch, Merry Beth.....	273	Forbes, Dierdre Anne Dee.....	155
Fingarson, Lana Marie.....	197	Forbes, Lynne Donivan.....	99
Finger Lakes Chapter.....	119	Forbes, Patricia L.....	268
Fink, Kelsey.....	192	Forcey, Marcia Lee.....	138
Finnish Section.....	92	Ford, Heather Lesley.....	83
Fioravanti, Barbara Kussmaul.....	122	Ford, Mary Margaret.....	256
Firminhac, LaJean Ardel Roy.....	145	Ford, Susan Louise.....	157
First Canadian Chapter.....	86	Forshaw, Davida.....	83
Fischbeck, Vicki Lynn.....	256	Forster, Caroline Lea Carrie.....	149
Fischer, Edith Copeland.....	103	Forster, Jennifer Jenn.....	284
Fischer, Heather Ann.....	97	Forster, Jessica.....	227
Fisher, Diane Tribble.....	121	Forster, Susan.....	254
Fisher, Elizabeth.....	106	Forsyth, Marie.....	278
Fisher, Mikayla.....	155	Fort Worth Chapter.....	183
Fisher, Sheryl Sheri.....	155	Fortin, Marie-Helene Mariquita.....	90
Fitch, Elaine E.....	139	Fortin, Nathalie.....	86
Fitzpatrick, Beryl Ethelene.....	162	Fortune, Mary M.....	213
Fitzpatrick, Pegeen Siobhan Peg.....	156	Fosha, Rebecca.....	205
Fitzpatrick, Sindy R.....	211	Foster, Barbara Louise.....	138
Fitzroy, Nancy Deloye.....	122	Fouquet, Nancy D.....	264
Flaherty, Natasha M.....	171	Fout, Patricia Trish.....	213
Flaming, Melissa Dawn.....	189	Fowler, Dorothy M.....	162
Flanagan, Laura.....	171	Fox, Kathleen Carol.....	86
Flanary, Virginia.....	234	Foxlin, Xyla.....	115

Foy, Carol M	175	Frolova, Inna Vladimirovna	169
Foy, Susan H	106	Fron, Amanda	274
Fraidoon, Yasmeen	81	Frost, Jennifer	273
Frame, Mearl M	274	Frost-Swank, Donna Marie	226
France, Nancy D	184	Fruehling, Gudrun Rogge	170
Francisco, Liann	99	Frumkin, Shiri	95
Francois, Marianne Monique	196	Fry, Nancy W	108
Frank, Kathleen Marie	273	Frye, Evie	236
Frank, Leslie McMahon	115	Fryer, Stephanie	246
Franke, Allie E	206	Fu, Wenyu	92
Franklet, Beverly Bixler	157	Fuchs, Angela Else	93
Franklin Hancher, Jean	87	Fudoli, Ruby S	181
Franklin Ludwig, Alicia Jane	218	Fulks, Donna G	141
Franklin, Brooke Marie	181	Fuller, Harriet Jean	115
Franklin, Evelyn Ruth	246	Fullerton Chapter	234
Franklin, Margie	110	Fullgraf, Rosalind R	136
Franklin, Susan	249	Funk, Karen	178
Frankowski, Elizabeth T	187	Funk, Wally	184
Frantz, Etta Sue	187	Fusano, Lisa A	260
Frantz, Ruth Ellen	131	Futehally, Rabia	95
Frape, Amanda C	87	Fydrych-Hodges, Josie Joan	223
Fraser, Beverly Ann	87		
Fraser, Catherine Una	87	-- G --	
Fraser, Rhona	126	Gabel, Alison	278
Fraser-Jones, Jeannette E	80	Gaddis, Doris L	103
Frazee, Teresa Ann	145	Gaebel, Cheryl Lee	226
Frazer, Wendy Jo	160	Gaerte, Lara Zook	149
Frazier, Brenda Kay	262	Gaeta, Mary Lou	112
Frederick, Frances M	151	Gageby, Janet S	250
Freeland, Pamela M	226	Gagnon, Nicole	115
Freeman, Barbara Silva	226	Gaithe, Betty Ann	174
Freeman, Teresa L	148	Gajewski, Summer	189
Freeman, Teresa Lynn	233	Galbraith, Carol	107
Freier, Norma J	131	Galgano, Lucia Nan	278
Freitag, Judith Olive	145	Galloway, Deborah V	106
French Section	92	Gallman, Carly CJ	145
French, Shelby	115	Gallman, Kristi	204
Frenz, Nadine	149	Gallo, Vanita L	178
Fresno Chapter	233	Gamble, Carole A	268
Fricke, Barbara Ann	170	Gamble, Heather Lynn	256
Fridley, Meghan	192	Gamble-Lerchner, Kathryn Mary	87
Friedman, Linda J	181	Gamet, Ginger	99
Friend, Danielle L	187	Gandolfi, Norva Gina	256
Frierson, Patricia B	202	Ganger, Leann	149
Friesner, Christine	203	Gans, Margery Thayer	115
Frigolet, Lorraine	256	Ganson, Barbara Anne	209
Frister, Mallory Morgan	106	Gao, Ying Laura	213
Frith, Nancy E	153	Garden State Chapter	120
Fritts, Barbara J	112	Gardinier, Minnetta V	139
Fritz, Cindy	160		

Gardner, Bette	268	Ghoram, Whitney Jean	256
Gardner, Eva	108	Gibb, Mary K	100
Gardner, Sandra S	112	Gibbons, Judith Lynne Sunni	270
Gardner, Willy H	268	Gibbs, Rebecca	172
Gardy, Christine Stephanie	175	Gibeault, Danielle	149
Gardy, Michelle	183	Gibson, Lori Heimdahl	196
Garliepp, Dorothy May	226	Gibson, Louanne	181
Garms, George Ann	264	Gibson, M Rita	237
Garner, Claudia E	99	Gibson, Rhoberta H	235
Garner, L Michele	218	Gibson, Rosemary	216
Garner, Mary F Sumrall	219	Gillette, Bambi Joy	246
Garner, Patricia Newman	109	Gillies, Glen Judith	245
Garnick, Nan	155	Gilreath, Virginia N	203
Garrison, Terri Joanne	87	Gilson, Katrina Marie	234
Gartman, Robin J	245	Gimbel, Ashlie Montague	246
Garwood, Barbara	256	Gingras, Sarah	229
Gaskill, Marla K	151	Girouard, Mary Jo	201
Gassoway, Victoria Rask	164	Girts, Michelle Allen	155
Gatchel, Leta M	194	Gist, Sydney Nicole	185
Gates, Madi	265	Gitelman, Marcia Kramer	211
Gathman, Laura Beth	256	Giustina, Verda Marie	152
Gatland, Elizabeth Eve	85	Given, Jeanne	190
Gatlin, Tanya K	178	Glaser, Lila Bliss	252
Gauby, Karen Ann	99	Glasser, Carma J	163
Gaul, Deborah K	185	Glassman, Mary Elyse	260
Gaul, Janeen	278	Glennie, Jerry Witbeck	181
Gawell, Lynn	228	Glennon, Rhonda	266
Gay, Eileen Ruth	252	Gliiba, Loana Ehrhart	178
Gaylord, Nanette	200	Glidden, Dana	234
Gaynor, Nancy A	100	Glisson, Susan Marie	140
Gearin, Meagan	245	Glover, Cindy Jensen	284
Gearry, Shannon	152	Gluhushkin, Wendy Debra	87
Geary, Jill	256	Goetze, Sandra Terry	250
Gebler, Janet Rose	140	Goff, Annette	256
Geczi, Kimberly Kim	125	Goff, Susan A	100
Gehman, Adriana	137	Goins, Rebecca Stokes	222
George, Marilyn L	189	Golden Triangle Chapter	185
Georgia Chapter	215	Goldman, Amanda Jenkins	117
Gerber, Susan Blakelee	81	Goldmann, Aviva	235
Gerecht, Doris B	93	Goldsberry, Laura Jane	223
Gerfen, Sonja L	270	Goldsmith, Mary Elisabeth	262
Gerlach, Darla Jean	134	Gollin, Joanna Mary	220
German Section	93	Gomes, Martha DuPonte	115
Germyn, Stephanie Marie	271	Gondela, Sarah	115
Gernhart, Carmen Lee	236	Gonzales, Jaime Treuting	219
Gerren, Donna Sue	178	Gonzales, Janet Hulin	219
Gery, Mignon Dubreuil	278	Good, Doris Dianne	220
Gesser, Melissa Laree	215	Goodall, Jean Ann	195
Geyer, Swaantje C	93	Goodbee, Viola P	219
Gharbi, Aicha	81	Goodwin, Barbara Ann	143

Goppert, Martha Nye Marty	197	Green, Gayle Gorman	128
Gordley, Sandra Lee	128	Green, Janet	219
Gordon, Barbara S	105	Green, Karen H	155
Gordon, Dallas	281	Green, Rebecca	113
Gordon, Jenifer	278	Green, Sarah	91
Gordon, Jenny	126	Greene, Kristin	213
Gordon, Mona Matthews	149	Greenham, Marcia Ellen	128
Gordon, Peggy L	282	Greenleaf, Victoria Vikki	113
Gordon, Vee	189	Greer, Lynne	257
Gorman, Kelley L	243	Gregerson-Dahle, Mia Sui-ling	168
Gorman, Marjorie N	128	Gregory, Fay Elizabeth	164
Gorman, Theresa Ann	268	Gregory, Jacqueline J	157
Gorny, Jennifer	199	Gregory, Janet	264
Gorrill, Marion I Shadow	117	Gregory, Patricia A	268
Gosling, Carol Anne	211	Grein, Marie Elisabeth	213
Goudey, Candyce L	162	Gresham, Irene Cynthia Cindy	213
Goudge, Laura Suzanne	178	Griepsma, Anna	229
Gougeon, Carrie	143	Griffin, Camille	183
Gowans, Mary Jane	143	Griffin, Jean M	115
Goyer, Mireille	172	Griffin, McKenzie	172
Graettinger, Karen	252	Griffith, Karen M	237
Graham, Jennifer Jane	83	Griffith, Tamara	200
Graham, Jessica	226	Griffith, Terri	225
Graham, Julia Astra	226	Grim, Rebekah Lynn	178
Graham, Kathleen Wendy	274	Grimes, Kim E	151
Graham, Kayla	178	Grindeland, Sherry L	168
Graham, Nicole	100	Grobstein, Sherry	115
Granger, Daphne	187	Gronau-Fietz, Lois Ann	187
Grant, Darlene Keister	141	Gros, Emily C	153
Grant, Kathy	223	Gross, Annie	95
Grant, Kim	257	Gross, Gail	278
Grant, Kristen	252	Grove, Doris F	96
Grant, Madison	243	Groves, Kathy	268
Grass, Sue Jane	264	Groves, Laura Margaret	239
Graul, Mary R	96	Guarneri, Morgan A	100
Graumlich, Brenda J BJ	134	Guerrieri, Meredith W	210
Gravance, Elise E	228	Guetterman, Jennifer	234
Gravett, Rosemary	272	Gunderson, Lucinda Isabel	252
Gray, Amber Lee	231	Guo, Qixun	90
Gray, Jean L	172	Gurke, Sharon McCue	225
Gray, Kathleen M	250	Gurung, Bimala	111
Gray, Lori	216	Guthrie, Alyce Newberry	222
Gray, Sue Bess	199	Guthrie, Linda Ann	137
Greater Cincinnati Chapter	133	Guthrie-Schultz, Deloris Jean	254
Greater Kansas City Chapter	134		
Greater New York Chapter	120	-- H --	
Greater Pittsburgh Chapter	102		
Greater Seattle Chapter	157	Haase, Madeleine L	235
Greater St. Louis Chapter	135	Habenicht, Johanna	93
Green, Fara E	183	Haber, R Bonnie	120

Haberfelde, Beverly Jane	229	Hamzah, Basmah, HRH	81
Haberkern, Gaby	93	Hamzah-Braybrook, Noor Azizah	83
Haberle, Dina	149	Hanan, Rose Rowland	250
Habib, Enessa	90	Hancock, Jessica Nora Jess	216
Hackler, Jeanette D	170	Hancock, Melanie	157
Hadar, Adi	95	Hancock, Melanie Lee	153
Hadfield, Robin	87	Hand, Lisa M M	155
Hadley, Celeste D	240	Hand, Tammy DeWald	100
Hagan, Darlene Dolores	223	Handrahan, Colleen Marie	243
Hagan, Mary Lou R	97	Hane, Marcia L	236
Hagen, Dorothy M Dot	276	Hanebut, Donna M	164
Hague, Kali M	134	Hange, Patricia J	213
Hahn, Tacy Weeks	264	Hankla, Erin Paige	140
Haig, Pauline Jennifer	90	Hanlan, Elise Anne	100
Hair, Molly Kate	115	Hanley, Cherie A	209
Hale, Ronda L	140	Hanlon, Katherine	268
Hales, Sadie Willow	250	Hanna, Patricia Jane Trish	167
Haley, Carolyn Ann	143	Hannah, Carol M	246
Haley, Judy K	192	Hansebout, Diane M	90
Haliti, Ruth Anna	93	Hansen, Charlie	218
Hall, Harriett Monroe	202	Hansen, Christy	189
Hall, Julia Corbett Judy	201	Hansen, Edna Lee	128
Hall, Julie Christine	174	Hansen, Karol	233
Hall, Nancy M	100	Hansen, Mary Lou	190
Hall, Suzanne E	100	Hanson, Catherine A	247
Haller, Ann C	131	Hanson, Jonalea Rose	162
Halloran, Sherlyn Denise	246	Hanson, Marjorie Crawford	281
Hallstein, Ute Andrea	156	Hanson, Mary Ann	274
Halpain, Sue	192	Hanson, Nicolette	260
Ham, Shainaz Shenay	87	Hanssen, Cheryl Ann	178
Hamann, Marie M	257	Hanthorn, Melissa	136
Hambidge, Carolyn K	162	Happy, Heather Amanda	213
Hambrick, Erin Michelle	265	Harakat, Sanaa	172
Hamilton, Carol A	232	Haraldson, Nancy L	131
Hamilton, Helen Louise	134	Harbert, Karly	157
Hamilton, Kelly Sue	172	Harbinson, Lynn M	164
Hamilton, Linda Martha-Feck	167	Harbowy, Susan E	100
Hamilton, Nadine C Rose	202	Harclerode, Zoan	194
Hamilton, Penny R	178	Harden, Laurie	250
Hamilton, Sharon Y	223	Harding, Candace Barbara	264
Hamilton, Sylvia L	273	Harding, Cheryl Rose	128
Hamlett, E Ellen	185	Harding, Joyce Autry	168
Hammack, Ilene J	196	Hardy, Monica Rose	268
Hammarback-Speer, Rene Wicks	167	Harley, Naomi H	124
Hammer, Jean Henry	222	Harman, Donna Lee	242
Hammer, Ursula	93	Harmer, Virginia Curtis	262
Hammill, Nancy	260	Harmon, Kay Beverly	240
Hammond, Tanis M	266	Harnett, Lenna G	237
Hamner, Marvine Paula	107	Harper, Barbara Lee	274
Hampton Roads Chapter	103	Harper, Caroline J	200

Harper, Christine Phillips	223	Hawks, Barbara Jean	119
Harper, Rhonda Ann	167	Hawley, Elizabeth Bourland	201
Harper, Sue Mapp	247	Hayashi, Jessica V	122
Harper, Susan Kay	160	Hayden, Sara P	115
Harper, Sylvia Irene	178	Haydu, Bernice Falk	209
Harper-Merrett, Hannah	90	Hayes, Tommy Jean	257
Harris, Crystal	197	Haymes, Katelyn Kate	172
Harris, Elizabeth M	155	Haynes, Linda Campbell	143
Harris, Jacqueline L	260	Hayward, Wyn P	274
Harris, Jean L	215	Hazeem, Maisa	81
Harris, Kate C	100	Hazleton, Carrie West	167
Harris, Leritha Marie	240	Hazlett, Margaret	129
Harris, Mary Teresa	181	Headley, Barbara Matthews	108
Harris, Nicole L	86	Heap, Jessica	189
Harris, Stayce D	96	Hearne, Eve	257
Harris, Suzanne	134	Heaverlo, Frances Marie	158
Harris, Sylvia Burleson	204	Hecker, Penelope L	243
Harris, Terry Lallement	266	Heddens, Karen Rae	145
Harrison, Justine	254	Hedegard, Bobbi	197
Harris-Para, Barbara A	204	Hedge, Anne-Marie A	135
Harryman, Susan Swedenborg	207	Hedlund, Nancy L	226
Harskamp, Jodi Jean	153	Hefel, Lori Ann	189
Hart, Beatrice A	189	Hegenberger, Kathleen Doran	134
Hart, Liana Bruland	236	Heggland, Elin-Mari	115
Harte-Goldsmn, Eileen	223	Hegranes, Geils-Adoue Todd	185
Hartlaub, Christina Marie	149	Hegrenes, Lynn J	145
Hartlaub, Julianne	150	Heidinger, Lisa	209
Hartley, Edweena D	160	Heil, Alexandra M	169
Hartley, Marian Burke	157	Heinsohn, Mary A	97
Hartwell, Angela Theresa	124	Heintzelman, Lavonda Lov	215
Harty, Kimberly Elizabeth	260	Heiser, Carol Jeanne	175
Harvey, Jessica Marie	162	Helf, Lesley	237
Harvey, Kandace A	158	Heller, Mary Ann	175
Harvey, Sherrie Lynn	124	Hempel, Rebecca	172
Hasegawa Thomas, Yuko	92	Hems, Gwen F	87
Haselmann, Susan Keizer	237	Henderson, Danna K	96
Haskin, Ariann D	134	Hendrickson, Donna M	221
Haskins, Mardell D	247	Hendrickson, Jeanne Marie	240
Haskins, Nena Jo	245	Hengesh, Charlene D	243
Hasselbring, Cindy Lou	105	Hengsteler, Pamela Chesley	243
Hastings, Diane Becker	100	Henig, Mary Elizabeth	271
Hatfield, Cecile	207	Heninger, Vonne Anne	225
Hatton, Judie Jensen	175	Henley, Ashley	218
Hauck, Angela Lyn	162	Henley, Shirley M	156
Hausteen, Karen Grace	232	Henneberry, Debra	121
Havens, Kathryn Anne	170	Henrichs, Debra Lynn	129
Havice, Shirley Lucille	126	Henry, Alice Katherine	141
Hawkins, Katherine	121	Henry, Betty J Janie	178
Hawkins, Kimberly Ann	119	Henry, Cathy R	160
Hawkins, Sandra	109	Henshaw, Janet R	100

Hensley, Jennifer Trausch	175	Hillman, Susan Ann	131
Hensley, Phylis Jean	192	Hinchcliffe, Carolyn Anne	83
Hensley, Tookie	254	Hineman, Lisa Dianne	260
Henze, Gayl I.	100	Hines, Karol Ann	251
Herbel, Patricia A.	184	Hinks, Jennifer E.	251
Herbert, Barbara M.	118	Hinnant, Robyn Lynn	247
Hermans, Arden	126	Hinson, Leslie C.	192
Hernandez, Linda A.	260	Hipfel, Ilse Erika	262
Hemdon, Haylee	220	Hirabayashi, Sue E.	268
Herr, Ellen Louise	221	Hirtzer, Pam	231
Herring, Ellen	131	Hirzel, Beverley Ann	129
Hershberg, Esther Tamar	153	Hitchcock, Elaine Marie	160
Hertel, Jane V	184	Hitt, Janet Russell	268
Herwald-Schulz, Iris	93	Hivick, Fonda Rose	183
Herzing, Kimberly Jo	216	Hjelle, Karen Anne	150
Herzog, Dorinda Renee	181	Ho, Helen	276
Hessin, Anita B.	178	Hobart, Denise L.	151
Hester, Nicole	205	Hobgood, Rani	106
Hetherington, Kathryn Jane	146	Hobson, Cathy M.	83
Hettenbach, Christine A.	181	Hodge, Cheryl Thornton	124
Hettinger, Maggie Herde	140	Hodges, Caroline	202
Hewgley, Linda Sue	170	Hodges, Victoria Regina	104
Hewitt, Lois Jean	223	Hodgson, Elaine A.	131
Hibpshman, Jeanette	273	Hodson, Tonya Susann	189
Hickman, Carole J.	131	Hoefer, Marie	257
Hickman, Sandra Annette	90	Hoelscher, Ute Maria	93
Hicks, Shannon Marie	254	Hoelting, Kathryn Carpenter	148
Hicks, Tandra Lee	196	Hoeltken, Roswitha	94
Hiern, Sara Smith	215	Hoener, Lisa	182
Higgins, Celma Joyce	139	Hoerle, Shirley Jean	119
Higgins, Clare Brooks	282	Hof, Marion	94
Higgins, Connie	178	Hoffman, Ellen E.	211
Higgins, Grace Nicole	251	Hoffman, Kelly Marie	268
Higgins, Janet Patricia	106	Hoffman, Regina	139
Higgs, Jenny Harwood	172	Hofkin, Sabrina Marie	242
Higgs, Mary Brock	201	Hofschneider, M Susan	120
High Country Chapter	185	Hogan, Timothia T	121
Hight, Marie A.	150	Hoiby-Griep, Kay L	122
Hightower, Ora Delle	187	Hoit, Elise L.	158
Hilbrandt, Kathleen Ann	124	Hoke, Janice	251
Hilchie, Joyce L.	281	Holcombe, Katherine Elizabeth	231
Hildebrant, Virginia Fay	158	Holladay, Meredith T.	206
Hill, Heather	100	Holland, Karen Lee	81
Hill, Hilda A.	243	Hollander, Lu.	187
Hill, Mandi Kay	189	Hollingsworth, Christine Danielle	158
Hill, Marnie	211	Hollstrom, Rose Marie	152
Hill, Ruth J.	189	Holm, Audine Lynn Dee	247
Hill, Sally A.	270	Holmes, Stevie Lyn	172
Hill, Susan Leigh	272	Holmgren, Janna	278
Hillbrandt, Kathleen Ann	124	Holst, Julie Marie	231

Holt, Lilian Darling.....	260	Howell, Jean M.....	113
Holtzschneider, Mary E.....	216	Howell, Kathleen.....	228
Holtson, Brittany.....	234	Howley, Heather.....	123
Holtzen, Jacqueline.....	247	Hoyt, Allison Rae.....	200
Home, Martha Marti.....	163	Hracha, Deanna.....	163
Homuth, Sharon Joan.....	197	Hromek-Sawyer, Diane M.....	131
Honacki, Sharrilyn Andrea.....	272	Hsia, Lynne Kastel.....	228
Honeck, Mary Renee.....	199	Huber Keshavarzi, Rose C.....	209
Honer, Anne S.....	204	Hucabee, John Dell.....	201
Hook, Paula G.....	148	Huck, Betty.....	134
Hooper, Kimberly Ann.....	203	Hudgins, Sarah M.....	226
Hoopmann, Janet Elizabeth.....	83	Hudson Danielsen, Alice.....	213
Hoover, Amy Lynn.....	160	Hudson, Lynzie.....	231
Hoover, Laura A.....	106	Huey, Wendy.....	147
Hopfenmuller, Jill Ann.....	121	Huffman, Kristina Elizabeth.....	158
Hopman, Ingrid.....	94	Huffman, Melissa D.....	137
Hoppe, Felicia R.....	273	Huggins, Elizabeth K.....	156
Hopson, Karen P.....	120	Hughes, Amy Stevens.....	226
Horn, Esther F.....	243	Hughes, Christine D.....	206
Horn, Linda Jean.....	178	Hughes, Doris F.....	257
Horn, Patricia.....	150	Hughes, Dorothy M Dottie.....	185
Horne, Fiona.....	221	Hughes, Michelle.....	228
Horne, Lois E.....	119	Hughes, Shirley G.....	264
Horne, Samantha Sam.....	119	Hughes, Sue C.....	178
Hornsby, Dorothy.....	143	Hukill, Lorraine M Lorry.....	249
Horstman, Susan Jane.....	276	Hummel, Aileen J.....	184
Horton, Melody Ann.....	182	Humphreys, Ann M.....	168
Horvath, Marilyn G.....	138	Hunke, Elizabeth Clare.....	196
Horvitz, Martha E.....	257	Hunt, Altha Ernesteen.....	222
Hostler, Betty Hawkes.....	211	Hunt, Jean S.....	254
Hostler, Susan Louise.....	120	Hunt, Rachel Snead.....	202
Hotung, Lisa.....	126	Hunter, Marsha.....	247
Houben, Maryke.....	219	Hunter, Norma G.....	100
Hough, Mary.....	131	Hurley, Danijela.....	104
House, Robin.....	198	Hurley, Marilouise.....	235
Houser, Christa Jane Sherwood.....	106	Hurvitz, Cynthia Cindy.....	115
Housholder, Jennifer.....	228	Husser, Marilyn Gayle.....	167
Houston Chapter	186	Hutcheson, Janin Elizabeth.....	215
Houston, Lynn.....	266	Hutchinson, Deanna Lynn.....	120
Houston, Maura Mary.....	194	Hutson, Christina K.....	232
Houstoun, Feather O'Connor.....	100	Hyles, Helen Marie.....	184
Hout, Randi Jean.....	276		
Hovey, Michelle Leigh.....	184	-- I --	
Howard, Amber Spring.....	240	Ibrahim, Julie W.....	203
Howard, Linda.....	237	Idaho Chapter	159
Howard, Phyllis Ann.....	192	Idogaki, Chikako.....	92
Howard, Stacy.....	247	Ige, Lileila Kiyono.....	237
Howell, Becky.....	170	Ihme, Irene Anneli.....	92
Howell, Bethnee Gabriella Gabby.....	215	Ilich, Cassandra Anne Cassie.....	178
Howell, Grace Louise.....	90		

Illig, Petra Andrea	153	Jameson, Cathleen Gail	262
Ilves, Paivi Hannele	92	Jameson, Sarah	104
Imperial So-Lo Chapter	235	Jamison, Myra S	148
Inderwiesen, Nancy A	135	Jancosek, Jeanne M	189
India Section	95	Jarding, Elizabeth L	152
Indiana Chapter	136	Jarrell, Cathy E	216
Indiana Dunes Chapter	137	Jarrett, Yvonne	165
Ingham, Leslie Diane	268	Jay, Heather	242
Inland Empire Chapter	235	Jeffery, Anne K	184
Innes, M Elizabeth Betty	87	Jeffrey, Claire E	175
Intercollegiate Internet Chapter	138	Jeffrey, Stacy Lynn	152
Intermountain Chapter	161	Jeffries, Kelly Ann	206
Iowa Chapter	138	Jen, Laura Lynn	127
Irvin Connorton, Lori	203	Jenison, Jessica Ann Jessi	199
Irvin-Herron, Kristine	174	Jenison, Leslie Jo	191
Isaac, Nancy	268	Jenkins, Patricia E	160
Isbell, Eva M	184	Jenkins, Ruth B	207
Iscovich, Lisa Andersen	266	Jennings, Denise Evelyn	234
Ishiyama, Yasuko	92	Jennings, Heather Lynn	92
Isom, Rosanne G	124	Jennings, Kay	193
Israeli Section	95	Jensen, Karole K	204
Ivery, Donna Yvette	124	Jensen, Marilyn Anne	237
Ivie, Neva Renae	156	Jensen-Coonrod, Rosemary	228
Ivy, Beverly Reich	182	Jensen-McMullin, Cynthia	244
Iwaszkiewicz, Brigitte	268	Jessen, Gene Nora	160
 		Jette, Aimee	113
-- J --		Jett-Powers, Willow Amber	153
Jacks Wadas, Susan	226	Jewett, Delores Grace Dodie	141
Jackson, Brenda E	244	Jimenez, Rosa	234
Jackson, Christine R	274	Jipsen, Shannon L	140
Jackson, Deborah	242	Johannsen, Jenna	284
Jackson, Donna J	192	Johanson, Caylee R	113
Jackson, Leslie	104	Johns, Susan Virginia	271
Jackson, Linda H	193	Johnson, Aileen Claire	278
Jackson, Wanda H	216	Johnson, Amy	284
Jacobs, Kathleen	113	Johnson, Bonnie Lorraine	189
Jacobs, Ruth Estelle	207	Johnson, Charlotte Bloecher	270
Jacobson, Doris	105	Johnson, Elaine M	115
Jacobson, Lindsey	221	Johnson, Harvella K	170
Jaffe, Charleen Ramus	213	Johnson, Jacqueline Lea	224
Jahn, Gretchen Lois	178	Johnson, Jodie L	174
Jahner, Sharleen A	281	Johnson, Judith E	120
Jaime, Lupita	240	Johnson, Kay J	129
James, Barbara J	247	Johnson, Marcia J	97
James, Ellen Eisendrath	240	Johnson, Marjorie Ruth	268
James, Kristin L	187	Johnson, Mary Lou	278
James, Kristine Kris	254	Johnson, Melissa K	244
James, M Joyce	160	Johnson, Mio	153
James, Shauna	91	Johnson, Paula Jean	201
		Johnson, Renee	221

Johnson, Sharon.....	229	Kaplan, Melissa.....	160
Johnson, Stephanie.....	109	Karas, Deborah Chisholm.....	131
Johnson, Teresa Arlyyah Flygirl.....	257	Karki, Sangam.....	111
Johnson, Wendy Elizabeth.....	255	Karnik, Tanvi Anup.....	95
Johnson-Ramirez, Emily Elena.....	247	Karoutsos, Arlexa Konstantinos.....	121
Johnston, Margaret M Molly.....	115	Karp, Audrey J.....	138
Johnston, Virginia B.....	97	Kase, Gayle Louise.....	163
Jones, Connie Lynn.....	104	Kastanas, Gaynell R.....	140
Jones, Delia.....	83	Katahdin Wings Chapter.....	117
Jones, Elizabeth.....	162	Katvala, Deborah.....	182
Jones, Helen Ruth.....	153	Katz, Rochelle B Shelly.....	100
Jones, Laura.....	191	Kauffman, Erma M.....	169
Jones, Loretta June.....	135	Kaufman, Adele.....	146
Jones, Margaret M.....	220	Kaufman, Linda.....	167
Jones, Roberta Lynn.....	129	Kaur, Arpinder.....	170
Jones, Susan Annette.....	175	Kavanaugh, Sandra Marie.....	115
Jonsson, Joanna Jody.....	85	Kawa, Susan Q.....	211
Jopson, Leanne T.....	160	Kawakami, Mary Ann.....	268
Jordan, Jennifer A.....	117	Kay, Eileen Ruth.....	109
Jordan, Linda Ann.....	143	Kaylor, Karen Lynn.....	278
Jordan, Margaret Jean.....	266	Kazimer, Joy.....	100
Jorgensen, Jenny.....	118	Kazmark, Ruth Mycol.....	209
Jorgensen, Laurette Laurie.....	131	Keane, Julie.....	257
Joyner, Carol M.....	262	Keane, Leah.....	257
Judd, Pearl B.....	262	Kearney, Katelynn Rose.....	119
Juedeman, Corry H.....	197	Keating, Carla.....	235
Julian, Jennifer C.....	231	Kebely, Breanne Bre.....	257
Jurenka, Jerry Anne.....	199	Keefer, Patricia Jayne.....	182
Justice, Nell.....	228	Keegan, Courtney.....	115
Justis, Emma J.....	252	Keenan, Ash.....	282
Juul, Roxie J.....	178	Kehoe, Glynis M.....	150
Jylanki, Leila Maria.....	92	Keidel, Helen J.....	236
 		Keil, Lauren.....	146
-- K --		Keinath, Carol M.....	123
Kaber, Charlotte.....	260	Keith, Janet Birt.....	129
Kaeder-Carpenter, Deborah Ann.....	127	Keller, Linda Kay.....	205
Kaeferle, Heike.....	94	Kellerman, Robi.....	113
Kahauloopua, Malia.....	226	Kellermann, Marie Fox.....	168
Kahn, Karen M.....	266	Kelly, Diana S.....	104
Kaiser, Heidi J.....	183	Kelly, Joey.....	219
Kaiser, June M.....	272	Kelly, Kelli Pettit.....	229
Kalishek, Karen A.....	150	Kelly, Leigh.....	228
Kaminski, Kathryn.....	147	Kelly, Sareana Pinson.....	178
Kamp, Marilyn.....	119	Kelly, Susanne Glyn.....	118
Kanao, Miyako.....	80	Kelm, Clare.....	152
Kandarpa, Aruna.....	95	Kempley, Reya.....	252
Kandle, Sherry.....	160	Kempton, Doris W.....	170
Kanninen, Rosemary Lynn Lynn.....	158	Kendrick, Mona.....	241
Kansas Chapter.....	188	Kenefick, Leah.....	178
		Kennedy, Emi Suzuki.....	244

Kennedy, Evelyn Carole	218	King, Martha Rockwood.....	257
Kennedy, Madeline B	203	King, Mary Ann	270
Kennedy, Susan Jane	251	King, Patricia L.....	189
Kenner, Sanae.....	104	King, Susan K.....	206
Kenney, Maureen D.....	260	Kingett, Kathie.....	234
Kensett, Lenore B.....	189	Kinn, Debra L.....	153
Kent, Annemarie Elisabeth	224	Kinnaman, Cheryl Anne.....	120
Kent, Jeanne.....	124	Kinoshita, Margaret.....	268
Kent, Patricia Ann.....	266	Kinsbergen, Caroline Diane.....	244
Kentucky Bluegrass Chapter	140	Kintop, Dale B.....	251
Kenyon, Stephanie	109	Kirby, Kathryn Rose.....	274
Keon-Yersak, Linda E.....	100	Kirby, Terry Lee.....	264
Keown-Blackburn, Janis L.....	120	Kirchenbauer, Julia.....	178
Kepler, Jennifer Jen.....	196	Kirk, Mary.....	187
Kerboub Kourdali, Houda	81	Kirk-Farris, Faye L.....	268
Kern, Beverly Jean	226	Kirkland, Jamie C.....	179
Kerner, Carol M.....	136	Kirkpatrick, Kathleen.....	197
Kerr, Susan K.....	242	Kirkwood, Claudia.....	165
Kerr-Stover, Margitta Bettina	204	Kirmsse, Barbara.....	262
Kerscher, Helen Ann	196	Kirscher, Maggie.....	162
Kerstner, Jennifer A.....	244	Kissick, Kathy L.....	191
Kerwin, Andrea	131	Kitsou, Lindsay.....	284
Kerwin, Joan.....	131	Kittelson, Kjersti Liv	146
Kester, Elizabeth Louise.....	153	Kitty Hawk Chapter	216
Ketchum, Gayle C.....	170	Kivland, Jana B.....	158
Ketchum, Sharon Kay.....	241	Klassen, Paulette.....	87
Ketten, Andrea.....	143	Klein, Dianna Hoover.....	201
Kettunen, Christine Marie	141	Klein, Donna G.....	131
Keystone Chapter	104	Klein, Mary Lou.....	249
Khamash, Hadeel.....	81	Klemcke, Teresa Ethel.....	198
Khan, Rabia Farooq.....	81	Klemm, Margaret.....	252
Khatiwada Pokharel, Anju	111	Klier, Natalie Ann.....	271
Kidney, Elizabeth Pryor	224	Kliewer-Schulewitz, Karol Sue.....	135
Kieffer, Ann Terese.....	150	Kline, Elinor J.....	213
Kienholz, Lisa.....	278	Kline, Kay Marie.....	206
Kiff, Linda Mary.....	87	Kline, Nysa Wong.....	239
Kilbourn, Aldean.....	165	Klotz, Dorothy L.....	257
Kile, Lannette Lani.....	153	Knaan, Alona.....	95
Kilpatrick, Kimberly.....	124	Knapp, Joan Elizabeth.....	166
Kim, Heidi Crystal.....	139	Knapp, Lorena Anne.....	153
Kim, Hyunsu.....	92	Knaute, Judith L.....	271
Kim, Yoomi.....	260	Knepshield, Silver Grenoble	100
Kimball, Deanna.....	146	Knickerbocker, Carol Beth	100
Kimball, Jane S.....	211	Knight, Barbara F.....	215
Kimball, Mary Ellen.....	139	Knight, Carol L.....	220
Kimble, Valerie.....	100	Knight, Karen A.....	179
Kinard, Dawn Louise	104	Knouff, Mary Jo.....	201
Kincaid, Brigitt Alice.....	150	Knowles, Linda Gale.....	109
Kindrat, Alexandra Nicola	90	Knox, Janeanne A.....	252
King, Louisa J.....	209	Knox, Patsy Dawn.....	81

Knutson, Brenda Louise	270	Kubalak, Maureen.....	218
Knutson, Lisa M.....	179	Kuban, Jan H.....	222
Koch, Kristina.....	165	Kubina, Lenka	276
Kochan, Janeen Adrion	213	Kudelka, Jennifer	83
Kocinski, Chris	146	Kudiesy, Norma M	183
Kocisko, Jo Nell	278	Kuechenmeister, Janice Rose	129
Koehrer, Denise M.....	163	Kuersteiner, Caitlin	206
Koenig, Ann Embry.....	182	Kulesha, Dorothy Wood Darcy	150
Koepke-Ziebarth, Yvonne P	224	Kumar, Divyani.....	87
Koerner, Mary A.....	127	Kunica, Waltraud Maria	115
Koerner, Sadie.....	146	Kunkel, Heather Mair	104
Kohler, Mary B.....	244	Kunzman, Toni Penny	135
Kohn, Dale	204	Kurrasch, Madeline E	260
Kohn, Mary I.....	138	Kutzler, Lynne Ellen	257
Kok, Eline.....	257	Kutzner, Ingrid.....	87
Kokesh, Louise Rogene	131	Kuzenko, Edith Pearce	121
Kokkola, K Anneli.....	92	Kweder, Dourelle Jay.....	129
Kolasa-Scott, Caroline	282	Kyle, Carolyn Rorick	119
Kollar, Phyllis	124	Kyle, Lara.....	139
Kollenborn, Heather.....	242	Kyle, Nancy R	101
Konger, Julia A	131		
Kontra, Sheri Sharki.....	160	-- L --	
Koralia, Elizabeth Beth	146	La Brie, Beverly A	160
Korbmacher, Christine Kressi.....	100	La Salle Bjelica, Margaret Ann	135
Koshan, Kathryn E.....	201	La Vake, Margaret E	124
Kostelny, Miyukiko.....	182	LaBarbera, Tammy Ann.....	247
Kotner, Adrienne Andy	257	LaBree, Christina	120
Kotula, Jessica.....	104	Labus-Olson, Amy Marie	150
Kovacs, Angela Therese	124	LaClair, Terri Ann.....	153
Kovalcheck, Nikki V	236	Lafferty, Jill Baker	179
Kovar, Catherine L.....	191	LaFont, Cameron	234
Kowal, Denise.....	252	Lafontaine, Suzanne.....	91
Kozak, Elma.....	282	LaFountain, Jeanne	221
Kozloski, Ann Marie	137	Lagen, Collette Trausch.....	139
Kraemer, Cheryl Small	220	LaGrand, Laurie.....	221
Kraeszig, Lana Edwards.....	175	Laird, Allison J.....	101
Krall, Karlen	179	Lake Charles Chapter	190
Kramer, Sheila	121	Lake Erie Chapter	141
Kras, Judith A Judy.....	224	Lake Tahoe Chapter	236
Krason, April B.....	113	Lakhram, Mary Clair	104
Krause, Katerina	131	Laliga, Susana	93
Krieger, Tara.....	257	Lamb, Charli L.....	184
Krochmal, Laura Mikel.....	213	Lamb, Lori A.....	247
Kroeker, Sally E W.....	115	Lambert, Lindsey M	162
Kronberg, Staci L	226	Lambiaso, Marlene K	201
Krongold, Helene N	260	Lamia, Deb Maria.....	150
Kropp, Evelyn	113	Lamoreaux, B.....	278
Krueger, Patricia Ann	170	LaMoy, Mary M	160
Krutsinger, Deborah D.....	200	Landfried, Janet Bal.....	235
Krutzke, Carol Beth.....	194		

Landing, Brenda Jo	187	LeClaire, Briana	160
Landis, Jonnie P	157	Lecluse, Jocelyn Isabel	90
Landon, Kenna	228	LeCompte, Francesca	116
Land-Vegna, Peggy D	224	Ledbetter, Dorthy W	257
Lane, Alacia L	170	Leder, Sandra J	190
Lane, Lerose	242	Ledgerwood, Audrey R	164
Lane, Rosemary J	265	Ledwaba, Refilwe Beauty	172
Lange, Marcy S	150	Lee, Carol Joan	187
Langer, Mette	152	Lee, Clararose	210
Langley, Yolanda	278	Lee, Cynthia M	97
Langmead, Kelly Newman	106	Lee, Joyce	87
Langrill, Linda Hert	143	Lee, Nelda Kaye	136
Langston, Aimee	242	Lee, Sharon Shari	276
Lannon, Marcella	207	Lee, Tracey Marie	238
Lanz, Janette	246	Lee, Vicki Balfanz	155
LaPine, Heidi Ann	152	Lee, Wayna Lea	193
LaPook, Gail Sue	131	Leggett, Marjy	164
Lappin, Michelle	83	LeGrande, Pamela	179
Lardeau, Anne Marie	260	Leiphardt, Michelle Rose	266
Large, Nancy C	231	Leis, Stella Doss	198
Larocque, Kelly	244	Lekarczyk, Elizabeth	143
Larsen, Anne	231	Lekarczyk, Marfa Ann	143
Larsen, Patricia Lynn	134	LeMaitre, Susan Kay	129
Larson, Susan J	196	LeMaster, Sherry R	140
Las Vegas Valley Chapter	236	Lemiski, Claire	91
Lasater Lee, Elizabeth	204	Lemoine, Amberley	211
Lasher, Barbara J Bobbi	211	LeMoine, Suzanne Marie	233
Laskos, Susan	97	Leonard, Tracy Suzanne	172
Latham, Lou Ellen	219	Leone, Rosemary Ann	170
Latimer, Mary M	201	Lepore, Rose Marie	187
Latshaw, Billie F	103	Leppe, Sandra	266
Lavallee, Anne-Marie Michelle	221	Leshner, Cathy Ann	151
Law, Mary Jane	211	Lesikar-deZevallos, Shelly	187
Lawrence, Christine Ann	193	Lesikar-Martin, Stacy	187
Laws, Amy Elizabeth	136	Lessard-Neron, Carolyne	211
Laws, Robin	189	Lester-Ross, Kathleen A	150
Lawson, Margaret S	262	LeSueur, Diana Marcene	247
Lawson, Olivia Rae	87	Leth, Karlyn	116
Lawson, Sharon Lee	164	Letzring, Lois M	268
Lawton, Peggy Sanders	224	Levandoski-Byers, Theresa L	241
Laxague, Marianne Jean	229	Leve, Fran K	136
Laxson, Janice	153	Leverton, Irene H	281
Lazaro, Ashley	226	Levin, Jodi	132
Le Cornu, Ethel Maud	126	Levin, M Penny	101
Leach, June Adell	234	Levin, Tamar	96
Leach, Linda E	167	Levine, Carol S	184
Leatherman, Linda Irene	189	Levine, Marissa J	108
Leavens, Jennifer	211	Lewinski, Barbara Jean	143
Leavey, JoAnn Elizabeth	282	Lewis Holiday, Cammie	191
LeCain, Elaine	229	Lewis, Anita Lorraine	254

Lewis, Bonnie Ann	175	Long Beach Chapter	237
Lewis, Emily	101	Long Island Chapter	121
Lewis, Jean C	221	Long, Jill A	201
Lewis, Marcelaine Wininger.....	226	Long, Patricia E.....	116
Lewis, Paula Suzanne	229	Long, Peggy A	179
Lewis, Skylar.....	244	Long, Shanelle	174
Lewis, Sue	265	Longenecker, Judy A.....	138
Lewis, Sue A.....	175	Longridge, Gretchen Cecilia	158
L'Herisson, Mary Sloan.....	198	Longstaff, Betty Lee.....	283
L'Heureux, Elizabeth Marie.....	226	Longstreth, Helen E	200
L'Heureux, Sonia	86	Lonsdale, Jan.....	179
L'Hoir, Michelle Ann.....	266	Lopeman, Holly A.....	196
Liberty, Janet Lee	168	Lopez, Jessica	202
Liebeler, Susan.....	278	LoPresti, Arlene E.....	126
Liersch, Leah S.....	257	Lord, Mary Ellen.....	155
Liess, Zenda Alma	217	Lordemann, Nicole.....	135
Lightfoot, Tammie Anne	184	Lorenz, Barbara	94
Liley, Alisa Singhasri	260	Lorenz, Sherrie Lynn	213
Limmer, Rita G.....	250	Loresch, Stephani.....	276
Lin, Susan Elizabeth Sue	116	Loricchio, Susan	124
Lindelof, Gretchen S.....	244	Los Angeles Palms Chapter	238
Lindley, Annabelle	183	Losee, Bobbi Jo	241
Lindrooth, Juliet Mary	101	Lotspeich, Alison Gale.....	158
Lindsey, Margaret Lee.....	218	Love, Janis.....	193
Lindstrom, Marikay	244	Loveall, Hilary	135
Lindstromberg, Mary Elizabeth.....	132	Loveless, Mikaylah E Mik	184
Lingo, Gail P	101	Lovett, Anne Elizabeth.....	166
Linkin, Peggy J.....	224	Lovick, Sherre L	224
Lippert, Laurel Hilde.....	236	Lovley, Megan E	118
Lipson, Jacquelyn.....	124	Lovness, Tracy.....	146
Lisowski, Marilyn.....	196	Lowe, Kimberley Pamela	207
Liss, Cheryl Virginia.....	116	Lowery, Jessica LeAnn.....	198
Lissant, Bettye L.....	136	Lucas, Jolie	270
Litten, Carole	81	Lucas, Karen.....	247
Little, Barbara E	101	Luce, Ann R	179
Litwin, Linda Joan	109	Luchs, Linda Lee	97
Liu, Gloria	206	Luckhart, Frances H	200
Liu, Jingjing.....	158	Ludlow, Reba J	206
Livingston, Asti K	87	Luethe, Tanya	187
Livingston, Patricia R.....	163	Luhta, Caroline N Connie	129
Llewellyn, Susan D.....	278	Lukowitz, Ruth	132
Lloyd, Lisa M.....	157	Lummis, Ruth M.....	255
Lockard, Lisa A.....	139	Luna-Ostaseski, Carin	231
Lockerbie, Merrilyn B	249	Lund-Bell, Judith Lynne	233
Lockert, Christine.....	222	Lundin, Elizabeth L	158
Lockness, Doris E	224	Lundstrom, Evelyn C	224
Loeffler, Peggy A	113	Lunin, Elina Azcurra.....	221
Logan, Ruth J	260	Luongo, Stephanie Anna	252
Logue, Judith	221	Lusteg, Kathryn Ann	121
Lollar, Dianne.....	202	Luta, Adele.....	110

Luther, Rebecca Lynn	108	Malherbe, Leni K.....	278
Luthin, Melinda Marie	244	Malhotra, Tanya	155
Lutman, Sharron Ann	86	Malkmes, Joyce C.....	121
Lutz, Christine	228	Mallette, Linda Nelson	179
Lynch, Elizabeth Betsy	213	Mallman, Katharine Kate	239
Lynch, Erin	187	Malmberg, Aimee.....	168
Lynn, Patricia Ellen.....	270	Malone, Kathleen Ann	229
Lyon, Lu Ann.....	161	Maloney, Linda S Clancey.....	196
Lyon, Melinda Mitchell	261	Malvini Redden, Shawna	255
Lyons, Caitlin	134	Manchip, Kristine Elizabeth	282
Lyons, Dottie.....	270	Manitoba Chapter	283
Lyons, Evelyn B.....	222	Mann, Jill E	132
-- M --		Manning, Sylvia.....	167
Maas, Nancy Carol	250	Manos, Patricia	110
Mabbitt, Sheila D	222	Mansel, Kristen Michele.....	231
MacAllister, Laura Janel	120	Mansikka, Akky Martina.....	88
Macario, Katherine B	101	Manwaring, Betty Lou	276
Macario, R Canivet	101	Maple Leaf Chapter	89
MacClements, Verlaiane	199	Marasco, Auriol	88
MacDonald, Ashley	134	Marbach, T.....	182
Macdougall, Shirley	88	Marble, Kay Lynn.....	253
Mace, Joan Elizabeth	129	Marchbanks, Karen Rae	161
Macen, Maxine M	262	Marcum, Mattie	199
MacGregor, Megan Naida	92	Marcusen, Lisa.....	164
MacGuire, Betty Lee	183	Marecek, Melanie.....	211
Maciejewski, Brittany	137	Mareth, Lynn R	179
Mack, Connie Lee.....	105	Marggraff, Mary Jo MJ.....	231
Mack, Lorna	124	Marin County Chapter	239
Maclean, Mary	91	Marker, Janell Ann Jan	196
MacLeod, Martha Lozar.....	143	Marland, Eileen T.....	116
MacNichol-Gregory, Lori Kolbrun	161	Marlar, Kelli Sue.....	207
MacPhail, Nicola	172	Marmon, JoAnna A	101
MacPherson, Jeanne E	165	Marquet, Rosary Mae B.....	220
MacPherson, Roni J	257	Marquez, Diana	175
Madsen, Cynthia S	132	Marriott-Johnson, Marion B	262
Magidson, Cynthia S	278	Marschner, Marie Annette	179
Magon, Katherine M	132	Marsh, Katie M	221
Mahoney-Epstein, Beverly J	278	Marshall, Deborah	91
Maines, Marilyn Gail	281	Marshall, Karla	220
Maines, Penelope D	229	Marshall, Linda H	165
Maitland, Caro	187	Marshall, Valerie	88
Majali, Saja Ibrahim	81	Martel, Anne-Celine	93
Major, Christina Anne	104	Martens, Pamela	279
Makowski, Marisia A	253	Martin, Betty Rockwood.....	218
Malachowski, Nicole	110	Martin, Heidi Diane	134
Malan, Desiree Desi	276	Martin, Jane L	207
Malan, Eileen C	204	Martin, Lori Jeannine	88
Malcomson-Young, Christine Sue	262	Martin, Marybeth	279
		Martin, Michelle.....	226
		Martin, Tricia L	200

Martinez, Arlene.....	228	McBurney, Jeneace.....	224
Martini, Frances Eileen.....	211	McCall, Melinda.....	202
Martinovich, Vera Ann.....	158	McCann, Annamary.....	124
Maryland Chapter	105	McCann, Debra Lynn.....	222
Mascorro, Marsha Purvis.....	183	McCarrell, Norma Jody.....	193
Maseychik, Debora.....	104	McCartan, Beth A.....	139
Mashy, Tiki.....	172	McCarter, Elizabeth.....	172
Masi, Lina.....	86	McCarthy, Andrea Deane Andy.....	225
Mason, Faith.....	250	McCarthy, Judy Elaine.....	279
Mason, Laura E.....	158	McCarthy, Michelle Diann.....	274
Mason, Teresa Jean.....	274	McCarville, Katherine.....	139
Massee, Janice Tuggle.....	215	McCaslin, Gladys I.....	193
Massey, Andrea.....	120	McClain, Cathy.....	189
Masson, Angela.....	210	McClellan, Alanna Marie.....	236
Masura, Judith Elyse.....	166	McClellan, Michelle Lynn.....	172
Matar, Houda.....	81	McCloud, Carol Jean.....	125
Matheis, C Arline Sue.....	136	McClung, Barbara.....	268
Matheny, Yvonne Ann.....	179	McCollom, Anne Spalding.....	140
Mathews, M Dolores.....	261	McCollum, Patricia S.....	279
Mathias, Linda B.....	104	McColm, Laura.....	211
Mathis, Lisa.....	268	McComas, Suzette.....	176
Mathsen, Danika Vernelle.....	172	McConnell, Bev.....	88
Matlock, Sue.....	182	McConnell, Constance Ann.....	214
Mat-Su Valley Chapter	163	McConnell, Janet Ann.....	271
Matthews, Jessica Ashleigh-Thorne.....	165	McConnell, Jean O.....	272
Matthews, Julia Anne.....	176	McCorkle, Jo Ann.....	184
Matthews, Martha Ann.....	139	McCormack, Janice E.....	232
Mattingly, Linda Marie.....	138	McCormack, June.....	224
Mattocks, Mary Eugenie Willy.....	126	McCormack, Sandy.....	158
Mattoni, Christine Eve.....	279	McCoy, Catherine.....	104
Mattson, Pamela.....	226	McCoy, Heather.....	253
Maule, Susan De Etta.....	101	McCullough, Carol Charlene.....	200
Maurer, Sara Ann.....	153	McCune, Mary Lee.....	264
Mauthe, Marci A.....	244	McCurry, Nancy Minor.....	104
Mawhinney-Brignola, Susan Mary.....	214	McCutcheon, Margo.....	88
Maxson, Mary Hass.....	272	McCutcheon, Mary S.....	106
Maxwell, Morgan.....	146	McDaniel, Donna.....	176
May, Gloria Louise.....	234	McDermott, Karen.....	204
May, Melissa.....	281	McDermott, Kathleen C.....	262
Maye, Letitia Teets.....	107	McDonald, Joyce Louise.....	157
Mayer, Celeste.....	217	McDonald, Kathleen.....	116
Mayes, Nancy L.....	204	McDonald, Katrina Kate.....	174
Mayfield, Barbara Jeanne.....	162	McDonald, Mary Jane.....	113
Mayfield, Saryn.....	148	McDonald-Waugh, Tonya Lee.....	138
Mayle, Ruth O.....	261	McElhatton, Jeanne.....	269
Mayorga, Judy Burnside.....	224	McEndree, Deborah Lynne.....	179
McAdam, Erin.....	86	McEneny, Laurene Jean.....	207
McBeth, Jennifer Jenn.....	246	McFall, Shirley.....	244
McBride, Erin.....	175	McGee, Deb.....	139
McBride, Heidi.....	155	McGee, Leona Decarla.....	193

McGhee, Kate.....	118	McWilliams, Susan Joyce.....	279
McGinnis, Nancy W.....	222	Mead, Barbara J.....	125
McGlasson, Rosella J RJ.....	106	Mead, Margaret A.....	266
McGlynn, Kaaren.....	167	Mead, Terri.....	269
McGowan, Suzanne P.....	229	Meadows, Kari Ember.....	246
McGraw, Elizabeth H.....	214	Meadows, Lynn Ann.....	253
McGuinness, Mary Catherine.....	125	Mearsch, Madeline Louise.....	244
McGuire, Grace.....	257	Meeder, Dorothy F.....	96
McGurran, Katherine J.....	179	Meek, Charlotte A.....	222
McHaffie, Natalie Eleanor.....	88	Meeks, Lynda Carole.....	142
McIlveen, Evelyn L.....	110	Meese, Gabriele Linda.....	222
McIntire, Jane Lee.....	148	Megill, Shauna.....	91
McIntosh, Rosaly J.....	203	Mehaffie, Charleen Ann.....	129
McKee-Dieckmann, Megan A.....	103	Mehrtens, Lynn.....	247
McKeever, Helen.....	105	Meier, Joyce Rodgers.....	108
McKendry, Felicity Helen E.....	86	Meinen, Nona W.....	176
McKenna, Lindsay Red.....	155	Meiners, Alice Marie Rush.....	108
McKenna, Sandra Spradley.....	194	Meiners, Jennifer Lea.....	249
McKennen, Sarah.....	276	Melchionna, Alix Gabrielle Elisabeth.....	205
McKenzie, Jan.....	179	Melear, Hollyanna Anderson.....	175
McKeon, Tressie.....	182	Mellas, Ann Marie.....	113
McKeown, Dora Jean D.....	184	Mellow, Dominique Broche.....	214
McKiddie, Pat.....	147	Melroy, Pamela Ann.....	228
McKillip, Pamela Hopper.....	264	Melville, Wilma.....	279
McLain, Mary L.....	193	Member at Large--No Section.....	80
McLaughlin, Jean Wingfield.....	127	Memphis Chapter.....	218
McLeskey, Cheryl P.....	104	Mena Zapata, Madeleine.....	91
McMahon, Catherine M.....	231	Mena, Victoria Vikki.....	234
McMahon, Mary G.....	233	Mencia, M Lucia Lucia.....	110
McMaster, Maureen Louise.....	211	Mendivil, Ana.....	263
McMillan, Lesley.....	90	Mensa-Wood, Ewurabena.....	244
McMillan, Marie E.....	236	Menzinger, Renate.....	94
McMillin, Molly.....	189	Mercandetti, Sandra.....	222
McMurtry, Kate.....	228	Mercker, Mary A.....	274
McNair, Mary Lou.....	187	Meredith, Jessica Lynn.....	244
McNally, Karen Lee.....	231	Meredith, Jocelyn.....	121
McNamara, Kathryn M.....	234	Meredith, Tammy.....	249
McNamee, Edith Geneva.....	229	Merrick, Christina L.....	261
McNeely, Hollie L.....	170	Merrick, Julie.....	279
McNeely, Mary E Lyn.....	228	Merrigan, Toni Gene.....	163
McNeil, Heather Anne.....	224	Merrill, Catherine S.....	158
McNeil, Rhonda.....	261	Merrill, Lynn Leslie.....	179
McNevin, Heather Elise.....	146	Meruelo, Andrea Marie.....	257
McNiven, Jane M.....	163	Metayer, Estelle.....	93
McNutt, Dava M.....	158	Metcalfe, Micheline.....	92
McPhedran, Betty-Ann Bam Bam.....	284	Methorst, Rita Maria Alida.....	282
McPherson, Kathrynne Alexine.....	251	Mettey, Bianca.....	238
McSorley, Betty Violet.....	105	Meunier, Leigh Anne.....	116
McWha, Patricia Ann.....	168	Meyer, Betty.....	202
McWilliams, Janice Kathryn.....	214	Meyer, Donna Lynn.....	202

Meyer, Donna M	168	Mills-Benson, June	283
Meyer, Kim Renee	146	Milroy, Jacqueline	83
Meyer, Kristin	214	Milroy, Mary	152
Meyer, Patsy Lee	190	Milton, Jeanne	123
Meznarsic, Debra L	132	Minard, Patricia Joann	189
Miceli, Jamie	195	Mincone, Samantha	88
Michael, Holly	135	Mindock, Jennifer Ann	187
Michigan Chapter	142	Miner, Cecilia A	106
Micke, Christine	116	Minnesota Chapter	144
Miculka, Brittney	108	Minnig, Ronni	122
Mid-Atlantic Section	96	Minor, Gay Leslie	172
Mid-Columbia Chapter	164	Minor, JoAnn Marie	257
Middle Tennessee Chapter	218	Minter, Doris Jane	261
Midnight Sun Chapter	165	Mirabel, Susan	122
Mielck, Margot	94	Mirman, Beverly Nieman	204
Miele, Janni R	116	Misiowiec, Leda	174
Mighell, Cate	158	Mississippi Chapter	219
Miksich, Jensie	155	Mitas, Kristin A	110
Milan, Ruth	158	Mitch, Sue Kathryn	105
Milian Rodriguez, Emma	172	Mitchard, Agnes Marie	204
Military Internet Chapter	239	Mitchell, Amy	274
Millard, Joyce Janet	143	Mitchell, Anne Elizabeth	215
Millea, Michelle	279	Mitchell, Marcia Elizabeth	165
Miller, Aubree J	161	Mitchell, Olga	116
Miller, Betty J	276	Mitchell, Patty L	161
Miller, Bonnie Jean	148	Mitchell, Susie	193
Miller, Colette Louise	238	Mitrovich, Rona W	142
Miller, Dixie Lee	224	Mixon, Anita	207
Miller, Donna J	179	Mixon, Lisa Ann	182
Miller, Doris E	120	Mizell, Pamela A	244
Miller, Janet C	219	Mlady, Patricia Ann	224
Miller, Janet Marguerite	226	Moczygamba, Loraine Kay	198
Miller, Jessica Ann	207	Modestino, Linda Marie	193
Miller, Kaleigh	217	Moe, Jane	167
Miller, Kelly Anne	153	Moe, Teresa Marilyn	161
Miller, Kimberly	175	Mohler, Gisele M	96
Miller, Lesley G	135	Molargik, Kathy C	149
Miller, Margaret Anne	221	Molina, Martha J	174
Miller, Martha M	222	Mollari, Kaisa	92
Miller, Patricia A	101	Moller, Margaret Jane	170
Miller, Roswitha	156	Monaco, Madeleine J	132
Miller, Sara M	106	Monaghan-Manna, Heather M	132
Miller, Shannon	143	Mondo, Lorene Elayne	195
Miller, Vivian Grasby	238	Mongiovi, Anne Marie	136
Miller-Borg, Nancy A	202	Montague, Neita	253
Millis, Julia Ann	272	Montague-Fortune, Alexis C	211
Mills, Dawn	193	Montana Chapter	165
Mills, Elisabeth A	101	Monteith, Karen S	189
Mills, Maureen J	105	Monterey Bay Chapter	240
Mills, Sandy Elaine	273	Montgomery, Camille Penny	195

Montima, Marie.....	210	Moss, Cara Jean.....	247
Montoya, Nora.....	238	Motley, Elizabeth Marie.....	150
Montreal Chapter	90	Mount Diablo Chapter	241
Mooberry, Jessie.....	101	Mount Tahoma Chapter	166
Moody, Linda Amelia.....	116	Moylan, Mary L.....	143
Moore, Aimee Lynn.....	154	Moynihan, Penny E.....	263
Moore, Barbara J.....	198	Mt. Shasta Chapter	241
Moore, Brenda Sue.....	257	Mubarak, Anwaar Abdulla Sultan.....	81
Moore, Donna Diane.....	151	Muccitelli, Helen U.....	116
Moore, Evelyn R.....	142	Mudalayil, Shruthi Sathish.....	81
Moore, Gracie.....	179	Mudd, Michal Hillary.....	196
Moore, Greta L.....	170	Muehlhausen, Barbara J.....	132
Moore, Heidi.....	184	Mueller, Anne Horneman.....	201
Moore, Joanna.....	231	Mueller, Marce Lynn.....	187
Moore, Kathleen Mary.....	272	Muench, Bonnie Jean.....	232
Moore, Kaye Combs.....	140	Mufeez, Fajer Talal Abdulhameed.....	81
Moore, Margaret Batte.....	217	Muirhead, Anne K Ducky.....	247
Moore, Mildred Jeannette.....	137	Mukherjee, Prajnashmi.....	95
Moore, Nancy E.....	221	Mulder, Marianne E.....	214
Moore, Verba A.....	211	Mullin, Lenore R.....	123
Moorman, Bridget Anne.....	275	Mullins, Kathleen.....	202
Mora, Cheryl Lorraine.....	198	Munankarmi, Shailaja.....	111
Morais, Nisha.....	95	Munch, Carol Ann.....	269
Morales, Stephanie.....	226	Murayama, Mari Diane.....	179
Morchand-Erwin, Denise.....	150	Murchikova, Elena Lena.....	261
Morgan, Nancy G.....	119	Murdock, Christine.....	138
Morgenthal, Becky Holz.....	97	Murphy, Edythe Clair.....	232
Morin, Colette Cecile.....	282	Murphy, Linda Louise.....	149
Morin, Lori Kay.....	241	Murphy, Micheal T I.....	281
Morisen, Krista L Kris.....	137	Murphy, Teresa Michelle.....	208
Morison, Janet Z.....	134	Murray, Jennifer A L.....	85
Moritz, Sally Hiestand.....	101	Murray, Julie Ann.....	127
Morris, Benita A.....	234	Murray, Margaret Clark Peggy.....	258
Morris, Carol Craig.....	184	Murray, Patricia Jo Patty.....	244
Morris, Debbie L.....	216	Murren, Barbara Ann.....	269
Morris, Mary Ellen.....	101	Murry, Jean Emily.....	136
Morris, Patricia Ann.....	224	Murthi, Prianca Pri.....	234
Morris, Sarah.....	108	Muttick-Sorenson, Lennie Joann.....	226
Morrison, Linda Marie.....	158	Myers, Arlene G.....	116
Morrison, Sheila Ann.....	129	Myers, Diane Rumble.....	244
Morrow, Elaine Ruth.....	146	Myers, Ellen.....	258
Morse, Jala.....	161	Myers, Jocelyn Kelly.....	279
Morse, Teresa Elizabeth.....	101	Myers, M Lynn.....	101
Mortine, Christine Shumway.....	148	Myers, Margot Abbie.....	247
Moseley, Betty H.....	140	Myrick, Peggy Ann.....	265
Moseley, Bonnie.....	258		
Moseley, Deborah Michele.....	154	-- N --	
Moser, Jane E H.....	83		
Mosher, Berneta Jean.....	148	Naas, Bonnie S.....	263
Moskow, Kathleen May.....	238	Nagamine, Mika.....	258

Nagy, Penelope Jean Penny.....	255	Nielsen, Janice Ann.....	226
Nahhas, Adil.....	81	Niemczyk, Mary.....	247
Najok, Mayssa.....	125	Niemi, Leena Johanna.....	92
Nance Carrigan, Candice Rose.....	269	Niemi, Tiina.....	92
Napoli, Diana J W.....	208	Nilson, Elizabeth Betsy.....	269
Napolitan, Margaret B.....	211	Niquette, Alyssa Leigh.....	254
Napper, Barbara G.....	187	Nissan, Jasmine.....	211
Nappi, Melissa.....	138	Nissen, Joanne.....	241
Nash, Jennifer.....	217	Nitz, Terry.....	110
Nassimbene, Andrea H.....	269	Nobles, Kimberley G.....	244
Nauman, Marion Elizabeth.....	279	Nobles-Harris, Ellen Marie.....	97
Neal, Jo.....	137	Nobmann, Elizabeth D.....	154
Nealey, Sue.....	132	Noe, Leja Marie.....	158
Nealon, Laura.....	273	Nolan, Jamie Skoff.....	132
Nebraska Chapter.....	190	Nolan, Kerry Francis.....	83
Nellans, Marcia A.....	149	Nolan, Lisa D.....	247
Nelson, Camille.....	265	Nolan, Tara.....	195
Nelson, Ginger.....	118	Nold, Melisa.....	179
Nelson, Kelly.....	150	Noonan, Ellen Huffman.....	169
Nelson, Marlene Dee.....	168	Noorian, Afsha.....	88
Nelson, Merna Thane.....	81	Nordstrom, Nina.....	258
Nelson, Peni Jo.....	233	Norkus, Dorothy A.....	258
Nelson, Retta Marie.....	146	Norman, Martha.....	136
Nelson, Vanessa Nadine.....	167	Norman, Mary Marguerite.....	88
Nelson-Boutet, Laureen.....	88	Norris, Devan Anding.....	205
Nepal Section.....	111	Norris, Kelli Kae.....	135
Nesmith, Judie Herzberg.....	155	North Central Section.....	127
Nethercutt, Mary L.....	193	North Jersey Chapter.....	123
Netherton, Rebecca Tullis.....	198	Northeast Kansas Chapter.....	191
Neuman, Golda Maurine.....	261	Northern, Hannah L.....	271
Neumann, Nancy Joan.....	122	Northrop, Barbara Kay.....	236
Neville, Lois Elaine.....	272	Northrop, Karen Anne.....	156
New England Section.....	111	Northrop, Kimberlei Anne.....	236
New Orleans Chapter.....	219	Northrop, Patricia Kay Pat.....	236
New York Capital District Chapter.....	122	Northrup, Sharon.....	185
New York-New Jersey Section.....	118	Northwest Section.....	151
New Zealand Section.....	126	Northwoods Chapter.....	147
Newhouse, V Lorraine.....	275	Norwegian Section.....	169
Newman, Judith M.....	164	Nosko, Anna Gabrielle.....	88
Newman-Harrison, Susan.....	263	Novaes, Nancy.....	125
Newport, Cynthia.....	189	Novosel, Lorna M.....	88
Nguyen, Thao.....	258	Nunes, Janine Elizabeth.....	165
Nice, Jacquelyn M Jackie.....	166	Nunn, Elizabeth A.....	165
Nichols, Joanne.....	253	Nusbaum, Dolores Helen Dee.....	138
Nichols, Wilma Joyce.....	276	Nutter, Zoe Dell.....	241
Nicholson, Connie.....	172	Nye, Katherine L Kate.....	175
Nicholson, Margaret.....	120		
Nicholson, Nikki.....	158		
Nickell, Becky Suzanne.....	187		
Niedermeier, Ulrike.....	81		

-- O --

Oakes, Jill	284
Oakes, Lianne Rene	244
Oakes, Monica Susan	164
Oakley, Teresa M	168
Obedoza, Aileen Joy	238
O'Brien, Adrienne Lucyle	244
O'Brien, Anne	238
O'Brien, Blanche E	214
O'Brien, Kelly Sue	214
O'Brien, Samantha	263
Ocampo, Yeni	97
O'Connell, Jane M	212
O'Connell, Tiffany Anne	112
O'Connor, Deirdre Anne	116
O'Connor, Ruth Elkinton	227
O'Dea, Kelly Ann	231
O'Dea, Orla Orla	126
Odell, Janice	265
Oehmigen, Kalista Estelle	255
O'Grady, Barbara Mary	239
O'Hara, Ellen L	132
Ohene-Darko, Sarah	92
Ohlsson, Patricia Ann	122
Ohnemus, Jeanne K	116
Ojala, Claire M	143
Okada, Tammy	227
Okazaki, Natsuki	281
O'Kelley, Genie Rae	101
Oklahoma Chapter	192
Okoreeh-Baah, Elizabeth A	258
Old Dominion Chapter	105
Oldham, Candie	116
Olen-Glick, Faith Melanie	108
Oliver, Beth A	275
Olivier, Erin	263
Olson, Jimmie Clark	146
Olson, Lori Ann	169
Olson, Patricia McKennon	238
O'Malley, Wendy D	231
Omstead, Barbara Marie-Piper	216
Onacilla, Shirley Ann	125
O'Neil, Elaine	233
O'Neil, Kathleen Mary	110
O'Neill, Norah E	158
Oran, Samar	81
Orange County Chapter	242
Ordonez, Gysselle	279
Oreck, Jan	220

Oregon Pines Chapter	166
Origer, Deborah F	167
Ori, Kelly	217
Orloff, Lynne Ann	264
Orloff, Marilyn C	269
Orman, Cassandra	81
Orr, A Lee	203
Orr, Amelia	282
Ortiz, Brittany	247
Orton, Annette Lewis	162
Osborne, Carmela G	219
Osborne, Shannon R	125
Osborne, Susan H	179
O'Shaughnessy, Linda Marie	143
Oslick, Rochelle	279
Osman, Catherine Howes	110
Ostendorf, Julie Anne	242
O'Toole, Kymberly	221
Otto, Ella B	101
Otto, Nicole	97
Overeem, Sonja H	110
Overstreet, Valerie	279
Oyres, Heidi L	279
Ozbun, Martha	137

-- P --

Paasch, Julie	276
Pacho, Catherine Michelle Cathy	227
Paddeck, Jeraldine L Jerry	249
Paddock, Alice Caron	214
Paddock, Heather Nadine	284
Page, Lesley Barbara	88
Page, Maryellyn Welch	113
Paige, Sara	231
Painter, Stephanie	154
Palacio, Marisa	140
Palazzolo, Valerie Geraldine	129
Palcho, Kris Ann	127
Palmas, Gabrielle Francesca	247
Palmer, Deborah K	214
Palmer, Kathleen Patricia	282
Palmer, Kersti	154
Palmer, Susan B	125
Palmer, Victoria Tori	265
Palmer-Moloney, L Jean	217
Palomar Chapter	245
Palozola, Nancy	239
Paluzzi, Victoria A	236
Pang, Cindy	282

Pangrazzi, Anna Marie	88	Peare, Jessica Lynn	282
Paoli, Sylvia Lee	234	Pearson, Patricia Liebeler.....	264
Papayans, Sheila R	238	Peck, Jill E	120
Pappas, Georgia Elaine	116	Peck, Kirstin Nasali	179
Paradise Coast Chapter	220	Peck, Susan.....	230
Parent, Pauline Marie	101	Peckham, Andrea	161
Pares, Agata	232	Peckham, Erika Sue	169
Paris, Kaori	110	Pecotte, Linda S.....	183
Paris-Hudson, Antoinette.....	189	Peebles, Catherine Elizabeth	81
Park, Barbara.....	167	Peel, Deborah R	88
Park, Danna	203	Peeler, Jodie	204
Park, Sandra L.....	244	Pelletti, Janice Orr	222
Parke, Helen Marie	159	Pels, Jennifer MacDonald.....	258
Parker Blackwood, Joy.....	88	Pena, Tina J.....	172
Parker, Charlotte Elaine	175	Pena-Pannell, Laura B.....	183
Parker, Heather Mary	83	Penca, Brittanica Julliene	275
Parker, Lori Garland	279	Pendleton, Leora Kiler	279
Parkins, Carolyn	141	Penn-Jersey Chapter	125
Parks, Eva M	159	Penrod, Deborah.....	101
Parks, Jaclyn	155	Penson, Megan J T.....	219
Parks, Mary Ellen.....	218	Peper, Irene Iowa	81
Parks, Sandy	212	Perdigao, Jennifer.....	238
Parmenter, Sara Lester	108	Perdue, Shannon	175
Parnes, Teresa Maria Miranda Paz	84	Perego, Kelli.....	172
Parson, Susan Kirstein	106	Pereyo, Hilda	167
Parsons, Erin Candice	216	Pergher, Lynn	138
Parsons, Louise H	167	Perkins, Peggy J.....	247
Partimbene, Marla Magnon	220	Perkins, Sally J	176
Parton, Nicole Carolynne Carol	97	Perna, Marilyn.....	261
Paschall, Patricia B.....	229	Perrigoue, Rene.....	245
Passmore, Christi	200	Perrin, Helen Margaret Ryan	163
Passmore, Susan	106	Perrin, Jacquie	88
Pata, Maryann	193	Perry, Amybeth	113
Patierno, Marilyn.....	125	Perry, Janice	193
Patrick, Tina Sholeh.....	163	Perry, Olivia	279
Patterson, Camille Minor	199	Pescatello, Ann Marie	225
Patterson, JoAnne	141	Pessel, Jan C.....	165
Patterson, Marla	159	Pestreich, Amy.....	121
Patterson, Teresa M	222	Petersen, Jennifer	228
Patton, Janet Lee.....	143	Petersen, Joelle	221
Patton, Stacey	269	Petersen, Sandra Kae	251
Paul, Annie	81	Peters-Luster, Christina	208
Paul, Therese Ann.....	244	Peterson Young, Millicent Amanda.....	195
Paul, Jennifer Lynne Jenn	106	Peterson, Amy Lynn	250
Paulus, Jean	247	Peterson, Fariah	172
Paver, Wendy S.....	172	Peterson, Jan M.....	161
Payette, Deidre Dea	261	Peterson, Laurel Rae	275
Payne, Jacqueline Mary	228	Peterson, Pamela	150
Paynter, Joan T	229	Petitt, Karlene	159
Payton, Sophia M	214	Petralanda, Naiara	212

Petrie, Claire Louise	253	Podeweltz, Dana Annette	150
Petrillo, Monika	279	Podwys, Bertha Urban-Siegl.....	214
Pettiss, Katherine A	101	Poelma, Christine Renee	141
Pfender, Janet Louise	101	Poeppelman, Elizabeth Ann Liz.....	217
Phelps, Judy A.....	279	Pogson, Ann Marie	193
Phillips Ferree, Diane	251	Pohl, Marylou A.....	180
Phillips, Amber M.....	161	Poirier, Samantha Jean Sam.....	180
Phillips, Billie Kathryn	238	Polcari, Elizabeth Anne.....	182
Phillips, Elizabeth Ann Betty	113	Polen, Crystal.....	166
Phillips, Ingrid E.....	83	Polizzotto, Mary Jane Kelley.....	216
Phillips, Joy M.....	83	Polley, Linda M	163
Phillips, Kathleen Grace	113	Ponce, Annabelle SanSan.....	264
Phillips, Martha W.....	279	Pons-Sepsis, Angela Antoinette	135
Philp, Phyllis	195	Poon, Jaclyn JanLee	81
Philpot, Susan.....	143	Poon, Vivian.....	125
Philpott, Glenda	83	Poore, Marilou Soanes	200
Phipps-Alden, Margo Lovendale	238	Pope Sintes, Yvonne	82
Phoenix Chapter	246	Poppel, Laura Lynne.....	102
Pickard, Brittany Lynne.....	241	Poppenhager, Constance.....	208
Pickering, Aileen L.....	239	Porter, Barbara Hamilton	105
Pickett, Cindy Lynn.....	239	Porter, Elizabeth	204
Pieper, Thuy T	146	Porter, Louisa.....	221
Pierce, Jeanne Elaine.....	251	Portnoy, Judith Ann	208
Pierce, Peggy Linn.....	182	Posey, Monica	187
Pierson, Lisa Bennett	157	Postma, Frances Huff.....	166
Pigeon, Alma R.....	258	Potier, Rossana Cortes Ferraresi	84
Pikes Peak Chapter	194	Poulter, Rebecca	203
Pilkinton, Amy L.....	198	Powell, Elisabeth Kailing Beth.....	173
Pinkston, Glenda H.....	182	Powers, Barbara Jean Bobbi	165
Pinnix, Ashley B.....	217	Pradhan, Luna	111
Pinto, Nicole Leann.....	81	Prajapati, Monica	111
Pintor, Mary Ann	132	Prakken, Betty L.....	155
Piper, Terry.....	279	Prater, Jo-Ann.....	148
Piraino, Joanne.....	102	Pratt, Eleanor W.....	258
Pirman, Linda Diane	270	Pratt, Sandra Lynn.....	241
Pistorius, Roberta Snyder.....	122	Preedy, Sarah	173
Pittelkow, Patricia R.....	239	Prellwitz, Leslie W.....	132
Pitts, Alice Iva Irene Ivalee	222	Prendergast, Sarah.....	116
Placer Gold Chapter	249	Prentiss, Patricia Noyes.....	245
Planzer, Andrea.....	116	Prescott, Cynthia R.....	283
Plaso, Danielle Marie.....	248	Presley, Helen Squires	251
Platt, Lauren K Dewey.....	116	Prewitt, Katherine E.....	234
Platt, Sherri J.....	216	Price, Paula M.....	154
Plourd, Lorena Carol	118	Pride, Denise Lyn.....	198
Plumer, Melissa Ann.....	106	Prigmore, Suann W	242
Plumley, Sally Ross.....	167	Prior, Jean Alice.....	283
Plummer, Dorothy Jane.....	97	Probst, Laurie Lynn.....	150
Plummer, Margot Ann.....	180	Province, Ana Camberos.....	224
Plymate, Debra L.....	167	Pruett, Rachel M.....	222
Poce, Rita	135	Pruitt, Kara Virginia Kessler.....	180

Puglisi, Mary Lucy Lucy.....	216	Rangel, Jackie	263
Pulaski, Lori Jaye.....	228	Raseta, Marlene Elizabeth.....	217
Pulis, Dorothy	116	Rashidian, Sherry A.....	141
Pulley, Michele Lea.....	88	Rasmussen, Kristine Y	173
Pulver, Linda Rose	149	Ratley, Sarah Lee	135
Purcell, Jennifer.....	258	Ratliff, Taylor.....	193
Purcell, Kim L.....	225	Ratterman, Sandra	191
Purcell, Mary C.....	180	Rausch, Erin Joy.....	138
Puri, Manisha Mohan.....	95	Ravnsborg, Norma Faulkner.....	180
Purple Sage Chapter	195	Rawling, Kandace Ann	150
Purvis Roberts, Kathleen L.....	263	Rawlings, Irene Marie	136
Purvis, Susan.....	241	Rawlins, Samantha Breana	265
Pyakurel, Reeta.....	111	Ray, Hilda W.....	202
Pyatt, Mary Jean.....	239	Rayburn, Carol S	170
-- Q --		Rayburn, Kimberly Anne.....	167
Quemada-Vives, Teresa.....	82	Raymond, Janice R	191
Quiles, Emily.....	230	Raymond, Rebecca A Becky	227
Quinlan, Clarissa M	154	Read, Marye Anne	251
Quinonez, Tatiana Tatiq	173	Reading, Martha Ann.....	182
Quist, Linda Kay	170	Reavis, Debbie Kay	183
-- R --		Recke, Erin Alanna.....	159
Rabadi, Carol.....	82	Redding, Mary Emilie.....	137
Rabe, Laurence	261	Redfeam, Emma Elizabeth.....	90
Radel, Anne Marie B	261	Redlawsk, Judith A	129
Rader, Karen Arnett.....	182	Redwood Coast Flyers Chapter	249
Rafferty, Maureen.....	269	Reeb, Morgen Ann.....	106
Ragaz, Margaret K.....	204	Reece, Flora Belle	228
Rahal, Sarah.....	195	Reece, Lisa Rae	118
Rai, Pratibha.....	111	Reed, JulieAnn.....	173
Rains, Sheryl Ann	147	Reed, Michelle.....	269
Rajnus, Sharon Lyn	156	Reedy, Anna Sharline.....	275
Rajotte, Maryse.....	283	Rees, Lorin Caren.....	279
Ralph, Sheila Rae.....	143	Rees, Riley Jane.....	232
Ralston, Jane.....	141	Reeve, Faye Lynette.....	83
Raman, Aditya	210	Reeves, Laurie S	208
Ramirez, Nancy L	269	Regier, Elaine Roxanne.....	193
Ramm, Tracy	258	Regnier, Rachelle	284
Ramos, Mildred M Millie	228	Rego-Kalif, Jane M	116
Ramsay, Carolyn Rose.....	283	Reichel, Diane Elizabeth.....	129
Ramsey, Suzanne Pauline	88	Reichenbach, Eleanore	210
Ramseyer, Nancy J	113	Reid, Joan E	251
Rand, Nancy Jean	281	Reider, Eileen M	102
Randall, Deborah Lynn.....	129	Reilich, Hialeah.....	271
Randazzo, Meredith.....	217	Reinbold, Edna Marie	144
Randolph-Graham, Monica L	184	Reindl, Chloe Loren Bird.....	195
Raney, Sharon Dill.....	255	Reinemer, Joy Lorraine	271
		Reiners, Julia Eleanor.....	173
		Reinhard, Antonia W.....	168
		Reinhardt, Carrie Anne	228
		Reinhardt, Nancy Marie	180

Reinken, Diane E.....	208	Rimington, Clarissa.....	91
Reinsch, Henriette.....	94	Rinebold, Andrea Averyt.....	245
Reisman, Brenda Gail.....	208	Rinehart, Kelly Lee.....	266
Reno Area Chapter.....	250	Rinehart, Terry London.....	238
Reno High Sierra Chapter.....	251	Rio Colorado Chapter.....	253
Rentmeister, Caecilia Cillie.....	94	Rio Grande Norte Chapter.....	195
Retzler, Anna.....	187	Rippel, Kimberly.....	189
Reu, Alice Ann.....	217	Rissling, Sharon.....	258
Reukauf, Carol Ann.....	228	Ritchey, Bonnie.....	232
Revelle, Joyce S.....	212	Ritchie, Victoria.....	281
Rever, Linda Jeanne.....	263	Ritter, Rebecca B.....	208
Reynolds, Brandi Bailey.....	203	Rivera, Paulette M.....	164
Reynolds, Danielle.....	263	Rizzi, Claudia Fosca Maeva.....	85
Reynolds, Jean H.....	170	Roach, Elisabeth.....	163
Reynolds, Nellie Margaret.....	137	Robare, Whitney M.....	206
Rhodes-Benson, Carola Chia Chun.....	180	Robbins, Joy H.....	116
Rhudy, Emily.....	198	Robbins, Rennie.....	135
Ricci, Donatella.....	93	Robens, Jane Florence.....	119
Rice, DeLyle.....	165	Roberts, Camilla.....	132
Rice, Janice McCrary.....	170	Roberts, Diane C.....	275
Rice, Judith Ann.....	208	Roberts, Elizabeth N.....	102
Rice, Mary Jane.....	146	Roberts, Jody Shyann.....	241
Richards, Denise Ann.....	121	Roberts, Mona Elizabeth.....	195
Richards, Linda Stephens.....	218	Roberts, Shawn.....	154
Richards, Mary Ann.....	161	Roberts, Shirley Ann Brownfield.....	185
Richardson, Lindsey.....	193	Roberts, Stephenie R.....	199
Richardson, Lisa.....	206	Roberts, Susanna Talley.....	193
Richardson, Nancy Jean.....	248	Robertson, Deanna Dale.....	200
Richardson, Sharon Sherry.....	91	Robertson, Doris.....	239
Richardson, Sharyn.....	173	Robertson, Helen M.....	185
Richardson, Tricia Trish.....	113	Robertson-Perry, Alice Margaret.....	230
Richied, Debra D L.....	253	Robey, Senja Raymond.....	83
Richter, Darla.....	126	Robin, Audrey.....	125
Richter, Doreen K.....	217	Robinette, Brenda Lee.....	110
Richter, Kayla.....	91	Robins, Ingrid.....	121
Rickel, Joy Louise.....	132	Robinson, Denise M.....	113
Rickman, Sarah Byrn.....	129	Robinson, Dorothy Callahan.....	230
Riddle, Margaret C.....	217	Robinson, Edith Gillian.....	126
Riecan, Courtney.....	166	Robinson, Elke.....	283
Riech, Heide.....	94	Robinson, Kathy A.....	210
Rieck, Jeanne.....	248	Robinson, Ronda Renee.....	232
Rieder, Nalena Kay.....	279	Robishaw, Lori L.....	148
Rieflin, Deborah A Debi.....	204	Robison Maxwell, Valeria Valerie.....	271
Riela-Enoka, Lisa Leina'ala.....	227	Rocha, Patricia Rodrigues Da.....	84
Rifkin, Lois Ann.....	261	Rockwell, Patricia.....	122
Rigden, Gail E.....	154	Roddey, Christina K.....	214
Rihn-Harvey, Deborah Furstenberg.....	187	Roderick, Elaine K.....	196
Riley, Jan Y.....	254	Rodewald, Ann E.....	251
Riley, Megan.....	108	Rodland, Karin D.....	164
Rilvas, Isabel B.....	110	Rodriguez, Marta Gokez.....	82

Rodriguez, Torea M.....	269	Royce, Marci.....	146
Rodriguez, Traci J.....	263	Royce, Susan.....	239
Roe, Roberta G Bobbi.....	159	Rubicam, Shannon.....	232
Roehrig, Elaine C.....	119	Rubin, Katherine Leah.....	132
Roemer, Mary E.....	150	Ruby, J Eloise.....	210
Roethke, Anne E.....	221	Rudolph, Pamela Susan.....	254
Rogers, Anne M.....	188	Ruehle, Jane LeFever.....	180
Rogers, Carolyn U.....	167	Ruffini, Cristina.....	258
Rogers, Cindy L.....	283	Ruggerio, Nicole.....	132
Rogers, Marcia Alice.....	167	Rukab, Joline.....	82
Rogers, Margaret Nancy.....	169	Rumbaugh, Paula K.....	148
Rogers, Martha S Marti.....	241	Rungeing, Dorothy.....	88
Rogers, Nancy Jean.....	248	Runkel, Arlene.....	150
Rogus, Linda Rae.....	263	Russell, Carol.....	141
Rohde, Barbara Jo.....	110	Russell, Kristin M.....	198
Rohde, Peggy Irene.....	271	Russell, Robbin C.....	134
Rohe, Margarete Marga.....	94	Russell, Stephanie Rene.....	280
Rohr, Nancy L.....	97	Russian Section	169
Rohrer, Alyce Stevens.....	261	Ruth, Anitra Doss.....	105
Rolfe, Jessica A.....	203	Ruth, Elizabeth S.....	265
Rollin, Virginia.....	212	Ruthven, Courtney L.....	190
Rolon, Pamela.....	132	Rutland, Sara G.....	202
Roodenburg, Austin M.....	250	Ruzicka, Marilyn Williams.....	125
Rosado, Laura D.....	246	Ryan, Bailey.....	218
Rose, Diane F.....	195	Ryan, Helen Joan.....	147
Rose, Jeanne C.....	275	Ryan, Teresa.....	201
Rosen, Yael.....	96	Ryder, Renee Bernice.....	161
Rosenau, Marlo J.....	152	Rydstrom, Miranda.....	248
Rosenberg, Dianne King.....	212		
Rosenberger, Denise L.....	214	-- S --	
Rosevelt, Jane Margo.....	155	Saba, Elizabeth Garrard.....	230
Rosier, Karen.....	173	Sabankaya, Jeanne.....	241
Ross, Allison.....	248	Sablan, Esther C.....	269
Ross, Dorothy A.....	144	Sabol, Brittany.....	269
Ross, Mariellen.....	263	Sachau, Crystal.....	166
Ross, Victoria.....	248	Sackey, Orchydia Chydia.....	221
Rossini, Nina.....	136	Sacramento Valley Chapter	254
Rossiter, Sherry Knight.....	166	Saettone, Marina.....	248
Rosso, Connie Jean.....	239	Safko, Zia Kos.....	180
Roth, Sylvia.....	204	Saigh, Denise.....	154
Rothman, Bonnie Fry.....	127	Sailer, Helen R.....	132
Rothwell, Ann Staples.....	258	Sakakihara, Lucille A.....	255
Rotzinger, Wadad Poochie.....	193	Sakata, Nobuyo.....	108
Roux, Greta R.....	102	Salcedo, Betty Lou.....	224
Rovner, Sarah.....	188	Salinas, Maribeth Beth.....	222
Rowland, Amber.....	156	Salisbury, Katrina.....	83
Rowland, Jilinda Ann.....	195	Salley, Emily.....	180
Rowley, Ginger Emily.....	248	Salloom, Mary M.....	96
Roy, Camila Shanel.....	165	Salm, Kathryn L.....	275
Roy, Florence E.....	119		

Salo, Hanna-Mari.....	217	Schaper, Christina Tineke	94
Salomon, Nancy	118	Schatz, Erica.....	121
Salsamendi, Kelly Kay	210	Schey, Marilyn	248
Salzman, Denise M.....	275	Schiff, Judith J.....	221
Sammi, Kaldip Kaur	245	Schiff, Susan Eisner	269
Sammon, Helen M.....	142	Schiff-Hursh, Kimberly Lauren	275
Samoody, Delbar.....	122	Schiffmann, Jean M.....	156
Samuels, Tara	269	Schillen, Maria Cristina	208
Samuelson, Kathleen Sue	129	Schipper, Gail Copley	180
San Antonio Chapter	197	Schissler, Christine Lee	98
San Diego Chapter	255	Schmidt, Adeline E	144
San Fernando Valley Chapter	259	Schmidt, Karin.....	94
San Gabriel Valley Chapter	262	Schmidt, Natasha.....	253
San Joaquin Valley Chapter	263	Schmidt, Renate	94
San Luis Obispo County Chapter	264	Schmidt-Weller, Erica	89
Sandager, Mikaela Joy	146	Schmitz, Paula Marie	166
Sandell, Renee	232	Schmorde, Karola	94
Sanders, Elizabeth A Liz	164	Schneider, Mary-Ellen	135
Sanderson, Sylvia.....	261	Schoedel, Susanne.....	94
Sandhagen, Sheryl Jean	263	Schoephoerster, Janet.....	146
Sandling, Paula Bazar	261	Schofield, Cynthia Ann	150
Sandusky, Patti A	146	Schofield, Mary Jean	212
Saniewski, Linda L.....	203	Schofield, Philippa KF Pippa	127
Santa Barbara Chapter	266	Schommer, Ruth Ann	163
Santa Clara Valley Chapter	267	Schoppaul, Elizabeth Anne.....	208
Santa Maria Valley Chapter	270	Schorsch, Sharon Ann.....	132
Santa Rosa Chapter	271	Schrader, Corinne Elizabeth.....	224
Santamaria, Barbara Gail	89	Schram, Jessica Dawn	248
Santori, Gina.....	132	Schranz, Jennifer Marie	275
Saperstein, Linda G.....	248	Schrempp, Jaqueline M.....	253
Sarbou, Janet Sue	120	Schreve, Catherine Miller	190
Sargent, Amanda.....	159	Schriner, Martha Coffman.....	269
Sasser, Konnie Bowden	176	Schroeder, Mary Lou	150
Sauder, Diana.....	200	Schroeder, Merry Sowden	196
Saulnier, Nicole.....	89	Schroeder, Patricia Cleary	173
Saul-Pooley, Dorothy Jane	85	Schroeder, Phoebe K	151
Saurenman, Margie Birdie	122	Schroeder, Raquel	136
Sauvage, Janice J	180	Schroeder, Tina	84
Sauve, Trish.....	117	Schroth, Alice Jane	102
Savage, Hilda F	218	Schuerman, Pamela Faye	152
Savage, Patricia.....	234	Schuhmann, Josefina Claudia	94
Saylor, Mary Ross	241	Schultz, Barbara H.....	228
Scanio, Marion Rooke	199	Schultz, Deborah A.....	270
Scanlan, Deborah Lynn	176	Schultz, Joni L.....	188
Scanlon, Carol Ann.....	208	Schultz, Lucinda Ann	193
Schaad, Charlotte.....	265	Schulz, Jean Forsyth	271
Schafer, Kate Pauline	180	Schulz, Karen.....	94
Schafer-McCoy, Julie	245	Schumy, Elaine	159
Schalk, Barbara A.....	144	Schurr, Connie Lee	261
Schantz, Jetta Denone	206	Schutte, Audrey M	242

Schuyler, Marilynn Louise	107	Shalley, Corinne L	89
Schwartz, Bonnie Nelson	96	Shams, Razieh.....	258
Schwartz, Merav	96	Shaneyfelt, Ann.....	191
Scibetta, Jean E.....	125	Shankland, Amanda	272
Scioto Valley Chapter	147	Shanner, Tracy Rosalyn	141
Scott, Anna Regnera	224	Shannon, Elizabeth Ann	161
Scott, Eleanore Hacking	242	Shapiro, Evelyn R	212
Scott, Elizabeth Honor	240	Shapiro, Juanita Joyce	230
Scott, Jacqueline Smith	144	Shapiro, Sara	159
Scott, Joan V	102	Sharp, Carolyn A.....	144
Scott, Phyllis V.....	200	Sharp, Erika	233
Scott, Tatiana Marie Tati	82	Shaul, Avital.....	105
Scribner, Mary E.....	214	Shaum, Tania J TJ.....	138
Scriver, Sarah	283	Shaw, Judy	107
Scully, Linda Maria	125	Shaw, Karen Marchand	223
Seaman, Kristen	110	Shaw, Patricia Anne	183
Searle, Lynn M.....	280	Shaw, Sharon C.....	119
Sears, Susan C.....	137	Shawcross, Charlotte Yates	120
Seaton, Karen.....	180	Shea, Mia Joanne.....	117
Seaver, Virginia Sue	281	Shea, Patricia J Patty	163
Seccia-Harden, Sue Ann	126	Sheard, Stacy	102
Seck, Etta Ruth.....	135	Sheehan, Ellen B	102
Sederquist, Ann	151	Sheehan, Kitridge M	117
Sedona Red Rockettes Chapter	272	Sheehan, Lila K.....	141
Segars, Leigh.....	206	Sheffman, Tamra H	208
Segev-Bergman, Ziva	208	Sheikh, Issra'a	180
Seidel, Margaret Yates	258	Shenandoah Valley Chapter	107
Seidemann, Erin	220	Shepherd, Emilie.....	220
Seisser, Cheryl Ann	144	Sherburne, Mariel B	117
Self, E Anne Wallis	190	Sheret, Kelly E M.....	283
Selman, Marissa	284	Sherman, Vicki Lynn.....	212
Semet, Marva	280	Sherpa, Banda	111
Sendrak, Shirley M	266	Sherpa, Sonam Choki.....	111
Senyk, Renata	204	Sherrick, Lauren.....	139
Serasio, Michael Sharlene.....	241	Sherwood, Glenda Maureen.....	265
Serfass, Janice Elizabeth	174	Sherwood, Laura Catherine	212
Sestito, Barbara A.....	224	Sherzer, Angela Allen	216
Settle, Elizabeth.....	89	Shi, Lina	245
Sexton, Tammy Tam	183	Shields, Anne M.....	102
Seydoux, Fabienne.....	80	Shields, Jean D.....	103
Seyferth, Joyce Margaret	258	Shigley, Carol Mann	258
Seymour, Bonnie Lee	236	Shinn, Lyn C	89
Seymour, Dawn	275	Shockey, Rafaela Prieta	258
Seymour, Linda Claire	236	Shockley, Jill L	199
Shadel, Ruth Arlene.....	98	Shonnard, Joan T	251
Shafer, Marilyn G.....	214	Shorey, Bambi	118
Shafer, Simona A.....	201	Shotton, Betty Lewis	204
Shaffer, Margaret Marge	107	Shows, Patricia H.....	201
Shaffer, Marilyn Jean Didi	183	Shrestha, Prashansa	111
Shakespeare, Jan M.....	208	Shrestha, Rajeshori	111

Shrestha, Sabina	111	Sliva, Nancy Ellen	269
Shreveport Chapter	198	Sloan, Chelsie Grace	202
Shroff, Mohini Khubchand	95	Sloan, Susan Leigh	261
Shubat, Ava C	200	Sloan, Teresa Ann	173
Shubel, Barbara A	271	Slowey, Tami Tyler	118
Shuhart, Nita L	182	Small, Shannon D'Andrea	113
Shumaker, Penny L	104	Smart, Patricia Gail Patty	144
Sibenik, Lois H	105	Smethers, Debora	258
Sicard, Minette Marie	176	Smith, Ann	214
Siegel, Brenda Marie	104	Smith, Anne Laure	239
Siegel, Jacqueline G	164	Smith, Annette Catharine	184
Siegfried, Patricia Kay	245	Smith, Brittany	216
Sieracki, Rosemary S	144	Smith, Camelia Morrow	174
Sierchio, Barbara Latture	214	Smith, Carlene Marie	238
Siers, Laurie Ann	151	Smith, Carolyn Ruth	193
Siew, Shirley	127	Smith, Cassia Cassie	222
Sifton, Heather Ann	89	Smith, Charlotte George	227
Siggins, Emily	212	Smith, Christina	190
Sijapati, Reshma	111	Smith, Courtney	248
Sikes, M Alicia Alicia	102	Smith, Darci	233
Sikora, Julieann Helen	261	Smith, Deborah Joanne	89
Silagi, Barbara W	132	Smith, Debra K	103
Silberman, Gee	258	Smith, Dorothy Jean	137
Silveria, Sharon	188	Smith, Jill Dianne	241
Simmons, Dina	173	Smith, Joan J	146
Simmons, Sarah	117	Smith, Jocelyn	89
Simmons, Susan Marcia	113	Smith, Jody	208
Simmons, Tammy Lynn	283	Smith, Kathryn Katie	232
Simon, Marion I	154	Smith, Kelsie L	148
Simpson, Margaret June	118	Smith, Laura Laurie	154
Simsarian, Arax	121	Smith, Linsey Rebecca	217
Sinanan, Natasha	222	Smith, Mae Elaine	122
Sinclair, Beverly J	180	Smith, Marcie	269
Sinclair, Jean Annette	89	Smith, Margaret A	182
Singbeil, Lisa Jacqueline	283	Smith, Margaret Ann	280
Singer, Alexa J	117	Smith, Margaret Nichols Maggie	238
Siporin, Susan	144	Smith, Marlene Cecile	212
Sisson, Sherry	167	Smith, Morgan Alexis	220
Sisson, Virginia B	170	Smith, Pamela J	253
Sitler, Ruth L	212	Smith, Peggy Dawn	90
Skalla, Lorraine	155	Smith, Peggy Jeanne	235
Skerman, Gabrielle	127	Smith, Rebecca	144
Skiber, Carol Ann	132	Smith, Rebecca Elaine	144
Skliar, Janis	154	Smith, Rebecca McHenry	175
Skywork, Angelee Alice	283	Smith, Robin Noel	196
Slad, Carrie Lynn	170	Smith, Theodora Boison	102
Slater, Grace Jessie	83	Smith, V Elizabeth	283
Slaton, Marie Rushing	171	Smither, Kathryn Mary	261
Sleeping Giant Chapter	91		
Slingluff, J Angela	154		

Smith-Hardaker, Sandy	258	Stader, Sally Ann	212
Smith-Sullivan, Belinda M	204	Stafford, E Diane	141
Snaper, Kathleen M	237	Stafford, Ruth Margaret	135
Snead, Shaaron Lee	251	Stahl, Elisabeth Lisa	94
Snodgrass, Amanda Quinn	235	Stahl, Monika	84
Snow, Evelyn L	198	Stalk, Joan Fleming	110
Snow, Judith Sommer	212	Stam, Christina	133
Snowie, Cynthia J	159	Stamford-Krause, Shari	96
Snyder, Geraldine Marie	233	Stamp, Coralie Ann	151
Snyder, Susan R	108	Stamper, Karen L	194
Soares Da Silva-Patterson, Thais	103	Stanaback, Christine	214
Soboleski, Jennifer Elizabeth	269	Stanford, Barbara Ann	233
Sochacki, Jennifer	142	Stanford, Susan Elizabeth	223
Sochacki, Jennifer Ann	127	Stanger, Dianna	175
Sofinowski, Jennifer M H	156	Stanley, Sarah	118
Sokatch, Carol Mae	194	Stansifer, Rebecca J	197
Sokolowski, Diane	139	Stanton, Margaret Lillian	83
Sollars, Linda Langenfeld	125	Stanton, Mary Ashley	240
Solorio, Genevieve Ann	225	Staples, Brenda Kay	176
Sommers, Elizabeth Irene	225	Stapleton, Pat C	125
Sonnenschein, Angelika	94	Stark, Christina Catherine	151
Sontag, Paulette	198	Stark, Judith Williams	269
Sooby, Ann	190	Starr, Alice-Jean M	125
Sorem, Gentra Abbey	200	Starr, Gloria Jean	253
Soudi, Chantal	82	Starret, Anne Rachelle	89
South Central Section	170	Startz, Wyvema F	194
Southeast Section	201	Stassen, Janet L	248
Southwest Section	223	Stassinis, Martha George	225
Spagnola, Sherri A	142	Staszak, Sandy	127
Spahr, Kathleen	190	Stauff, Lisa M	133
Spaniol, Pamela Cecilia	133	Stauffer, Michele Sue	191
Sparks, Felicity R	183	Staunton, Melissa	251
Sparks, Karen Michelle	176	Steadman, Bernice T	144
Spear, Marie C	133	Stearns, Cheryl Ann	217
Spence, E Marie	90	Stearns, Jessica Renee	221
Spencer, Charlene J	228	Steele, Amanda Christine	182
Spencer, Priscilla H	230	Steele, Carol	208
Spencer, Stefanie	275	Steffen, Liselott K	197
Sperberg-Hart, Cynthia Suzanne	102	Steffen, Patricia T	166
Spivey, Rani	182	Steffenson, Valarae	146
Sposeto, Billie Ann	225	Steger-Mock, Gail Lynne	180
Sprague, Jeannine Edith	283	Stegmeier, Charity Brooke	159
Sprague, Kristen	164	Steier, Arlene V	190
Sprauer, Constance D	117	Steim, Dawn M	117
Sproul, Phyllis	169	Steimle, Gail Theresa	109
Spy, Sarah	253	Stein, Laurie Ann	130
Squillace, Jan W	217	Steinberger, Joan	267
St Croix Island Paradise Chapter	221	Steiner, Madeline	122
St Onge, Christine Maria	96	Steinson, Erica	113
Stacy-Olson, Sioux	113	Stenbock, Natasha C	258

Stenger, Louanne Purvine	175	Strean, Gladys	190
Stephansen, Tiffany	208	Streeter, Megann	276
Stephens, Anne B	230	Streeter-Kempinski, Jan	242
Stephens, Beverly Sue	185	Stempel, Carolyn	188
Stephens, Courtney	259	Strickland Lenart, Tanner	276
Stephens, Jacklynn Michelle	90	Strickland, Janette L J	182
Sterling, Allison E	144	Strickland-Meads, Deirdre Noble	232
Sterzick, Heather Lee	194	Stringer-Seibel, Tonya	185
Stetz, Jeri Lynn	208	Strohfus, Elizabeth Bridget	147
Stetzko, Barbara Lynn	214	Strohmeier, Cheryl B	118
Stevens, C I	253	Strombitski, Carla Ellen	180
Stevens, Christina	280	Stromenber, Anna	90
Stevens, Lee	89	Strubeck, Frances F	235
Steward, Diana	235	Stuart, Kate	267
Stewart Diggle, Kathryn D	114	Stuart, Mandi	276
Stewart, Debbie	238	Stucky-Risdon, Helen Ann	190
Stewart, Diane	89	Stueckrad, Romona	180
Stewart, Isabelle P	194	Stulik, Christine Marie	245
Stewart, Kristin	259	Stull, Mary Elizabeth	151
Stewart, Olivia	163	Stumpf, Christina CJ	117
Stewart, Robyn	84	Stumpf, Karen Linnea	119
Stewart, Stephanie	248	Stumvoll, Haley V	107
Stich, Bonnie S	151	Sturgess, Jacqueline Anne	125
Stiles, Judith L	120	Sturman, Dorothy Crafts	142
Stiles, Maria Margaret	84	Suarez, Kathleen	208
Stilwell, Frances Beverly	156	Suberg, Valerie Gayle	271
Stocker, Carol M	142	Suchodolski, Jeanne Constance	169
Stockman, Tonya	144	Sudduth, Arlene F	229
Stoddard, Deanna K	119	Sugarloaf Chapter	107
Stoeppler, Heidi	230	Sugden, Nadine R	147
Stoll, Wanda Marsee	210	Sullivan, Emma	267
Stoller, Robyn	146	Sullivan, Janice Allison	230
Stonack, Geralyn	159	Sullivan, Myra R	202
Stone, Sharon D	255	Sullivan, Robin	280
Stoneking, Linda	185	Sullivan, Sandra E	159
Stook, Elaine E	200	Sullivan, Shawn	267
Storhok, Sandra W	157	Sumersille, Dale	280
Storm, Patricia	173	Sun, Stefanie Elizabeth	173
Story, Mary Louise	133	Sung-Spitzl, Hildegard	94
Stott, Barbara Anne	84	Sunkavalli, Satya M	137
Stotts, Larae	163	Supornpaibul, Nadege	93
Stout, Tiffany K	253	Sutherland, Karen Kay	249
Stovall, Linda Joy	198	Sutherland, Virginia Gini	144
Stover, Joanne	280	Sutter Buttes Chapter	272
Strachan, Barbara A	214	Sutter, Ann Marie	242
Strand, Heidi	235	Sutter, Claudia K	176
Strang, Marcia J B	283	Sutton, Carole A	190
Stratford, Cecelia M	261	Sutton, Kathleen M	89
Stratford, Nancy J	259		
Stratford, Sonia A	122		

Sutton, Linda Ranae.....	191	Taylor, Donna Lou	242
Sutton, Pamela V.....	251	Taylor, Jayne	102
Suwall, Donna J.....	105	Taylor, Lauren.....	223
Svalberg, Sandra.....	188	Taylor, Nancy Elizabeth.....	82
Swain Scott, Lisa.....	217	Taylor, Patricia Lee.....	198
Swain, Chris.....	182	Taylor, Priscilla J.....	237
Swain, Kathleen Lea.....	248	Taylor, Ruth.....	246
Swann, Tawni Kay.....	161	Taylor, Valerie.....	239
Swanner, Nancy Gail.....	203	Teal, Juliana Rose.....	275
Swartz, Martha Maye.....	200	Teel, Nancy Jean.....	275
Sweeney, Kasheba Kash.....	222	Teel, Ruth Woodruff.....	127
Sweeney, Sharon Klino.....	269	Teixeira de Oliveira, Rosemeri Trindade ..	84
Sweet, Audrey M S.....	267	Teixeira, Sammy K.....	227
Sweet, Eula M Skippy.....	227	Tennessee Chapter	222
Sworts, Virgilea Walden.....	218	ter Veer, Sierra Herranen.....	259
Sykes, Lynn T.....	147	Terpstra, Denise.....	248
Syme, Jennifer Jewett.....	142	Terrell, April Becker.....	183
Symonette-Johnson, E Alvena Vena.....	107	Texas Dogwood Chapter	198
Syran Fox, Sidsel.....	133	Thalacker, Vicky Ann.....	159
Szalai-Ebbitt, Vyonnee Vee.....	229	Thal-Slocum, Valerie Jean.....	218
Szewczyk, Adina Marie.....	119	Thapa, Yashodhara.....	111
Szewczyk, Victoria Marie.....	133	Thayer, Marjorie Jean.....	224
-- T --		Theberge, Patricia M.....	117
Tabor, Tobey Brandt.....	280	Theile, Heidi Lorraine.....	275
Taft, Lauren.....	188	Theisen, Marie C.....	171
Takacs, Christine Clair.....	142	Theurer, Dorothy Priscilla.....	270
Takacs, Laura Katalin.....	110	Theurkauf, Susan J.....	263
Talbot, Sarah.....	235	Thibault Meyers, Madeleine G.....	91
Talbott, Sarah.....	110	Thibodeau, Brenda D.....	118
Talley, Mary E.....	118	Thibodeaux, Sophia Rose.....	188
Talley-Sickles, Jacqueline M.....	230	Thisted, Barbara W.....	163
Tallman, Jill Wood.....	108	Thoen, Stephanie Elise.....	180
Talnack, Alice S.....	241	Thom, Shirley R.....	251
Tam, Tiffany Tin-Yee.....	227	Thoma, Natalie Lynn.....	114
Tamboer, Jaclyn C.....	89	Thomas, Betty Kirk.....	185
Tanabe, Jamie P.....	235	Thomas, Carolyn.....	86
Tanton, Angela Marie.....	283	Thomas, Jacqueline Carey.....	275
Tanton, Elaine.....	282	Thomas, Kristina Jo Tina.....	133
Tanzer, Rachel L.....	239	Thomas, Leah.....	248
Tao, Elaine.....	133	Thomas, Linda Z.....	271
Tarabetz, Kristen Lee.....	270	Thomas, Margaret-Anne M.....	84
Tarli, Rhonda.....	280	Thomas, Melissa R Lisa.....	206
Tate, Phyllis M.....	165	Thomas, Millie J.....	206
Tattersall, Elizabeth A R.....	251	Thomas, Pat M.....	224
Taylor, Alyce Stuart.....	198	Thomasser, Susan M.....	109
Taylor, Anna Loraine.....	185	Thompson, Anna M.....	282
Taylor, Ashley.....	161	Thompson, Cheryl Louise.....	191
Taylor, Bonnie Linda.....	117	Thompson, Deborah P.....	147
		Thompson, Erin Bliss.....	141
		Thompson, Janice K.....	272

Thompson, Jann W Miller	108	Tosin Vaz, Vivian	85
Thompson, Kara	180	Touch, Mary A.....	203
Thompson, Peggy Lynn.....	272	Tournay, Madeleine Michele.....	259
Thompson, Virginia Louise	107	Touzell, Loretta Sharon	84
Thomson, Barbara Barb	86	Towner, Marcy	161
Thornburg, Fidan S.....	169	Trachta, Pamela Hale.....	275
Thornley, Maya.....	180	Tranum, Kathryn Ann Kathy	154
Thorp, Gabrielle Anita.....	237	Trapp, Sherry Ann	167
Thorpe, Brenda K	152	Trask, Pamela Gue	147
Thorsen, Ashley.....	217	Trauth, Katherine Ann.....	220
Thran, Brandolyn	251	Travaille, Deb A	264
Three Rivers Chapter	148	Traynelis, Mary Sue.....	125
Thurnauer, Marion Charlotte	180	Treister, Ethel.....	239
Tidmore Constantinos, Martha	107	Tribley, Lori J	188
Tidwell, Mary Alice.....	195	Trip, Christy Jo.....	166
Tierney, Carol Jean	245	Trischler, Juliann.....	103
Tilley, Jane Ellen.....	86	Trombi, Phyllis Jane	259
Tilley, Susan	270	Troup, Mary Lorraine	280
Timberlake, Elicia M	182	Trover, Janice Emily Ternes	147
Timmons, Carol A.....	173	Truax, Shannon	208
Tindle, Christina Louise	161	Trueman, Yvonne Margaret.....	82
Tinkler, Ashley Clarke.....	280	Trujillo, Veronica Ivette	263
Tinsley, Jean J K	232	Trull, Crystal.....	259
Tip of Texas Chapter	199	Trupin, Marilyn Elaine	127
Titterington-Machado, Diane Marie	245	Tsang, Yvonne.....	89
Titus, Patricia Joan	264	Tschanz, Ute.....	80
Tobey, Carole Ann.....	248	Tsim, Stephanie Stephanie.....	205
Tobias, Connie J.....	201	Tsimbal, Anna Anatolievna	169
Tobin, Dianne A.....	254	Tsuchiyama, Charity	227
Todd, Eleanor Lucille.....	245	Tucci, Tamara Patrice.....	125
Toguchi, Germaine K.....	227	Tucker, Coralee	261
Toland, Ada Rebecca	171	Tucker, Donna F	191
Tolerton, Joyce	142	Tucker, Eden Rachel Eden	173
Tolsma, Katherine Patricia	126	Tucker, Karen P	176
Tolton, Rani	86	Tucker, Karolyn Kaye	214
Tome, Keli Cristina	84	Tucker, Lisa	212
Tomlinson, G Lola.....	102	Tucker, Peggy T.....	219
Tompson, Sara Rosalie	261	Tucson Chapter	274
Toms, Julie	102	Tuddenham, Susan	85
Tong, Leslie	270	Tuladhar, Briddhina	111
Tonsing, June	136	Tulsa Chapter	200
Toon, Nancy Thompson	216	Tunnell, Lorrie Kay.....	227
Topp, Janice Irene	138	Turcotte, Julie	282
Torgerson, Delia-Marie.....	105	Turecek, Lisa R.....	114
Torgrimson, Randi Jo	283	Turk, Bev I.....	147
Torres, Christine M.....	261	Turk, Christina.....	253
Torres, Debra A	183	Turken, Dian R.....	248
Torres, Prances	166	Turnbull, Cynthia.....	191
Tory, Heather O.....	117		
Tos, Paula.....	91		

Turner, Maxine.....	230
Turner, Robin L.....	103
Turney, Patricia Anne.....	280
Turrell, Jennifer.....	272
Turrell, Shana Sequoia.....	272
Tuttle, Candice Kay.....	270
Twiddy, Jessica Marlo Jess.....	220
Tyler, Laura R.....	219

-- U --

Uecker, Rebecca Becky.....	259
Ueda-Heuer, Tamiko Terese.....	208
Ukens, Randi Elise.....	200
Ulanowicz, Nancy.....	110
Umba, Vanessa.....	82
Umphrey, Anne R.....	117
Uncapher, Patti M.....	144
Unger, Virginia Elmgren.....	275
Upchurch, Susan Elizabeth.....	223
Upfield, Romona Rolfson.....	182
Urbine, Amy J.....	102
Urdiaz, Irene M.....	210
Urias, Nina.....	199
Ursel, Tara.....	284
Ursin, Virginia Marie.....	117
Utah Chapter	275
Utko, Karolina.....	284
Uznys, Linda Joyce.....	133

-- V --

Vacher, Polly M Anne.....	85
Vail, Janna Downs.....	276
Vajtay, Catherine.....	125
Valasco, Dawn.....	148
Valdez, Rebecca A.....	245
Vale, Marlene L Marty.....	159
Valek, Joy Anna.....	138
Vallarino, M Emily J.....	204
Van Etten, Lynn T.....	137
Van Fleet, Susan Jo.....	217
Van Howd, Nancy Earlene.....	249
Van Lehn, Sethany Ann.....	108
Van Nest, Kay.....	280
Van Newkirk, Carolyn Jane.....	97
Van Nimwegen, Anne Victoria.....	275
Van Ovest, Jackie D.....	110
Van Reeth, Joan D.....	133
Van Valkenburg-Lapp, Jacqueline A.....	126

Van Velzer, Mary Louise.....	245
Van Vleet, Joy Ann.....	173
Van Vleet-Singer, Emily L.....	224
Van Zandt, Sally L.....	191
VanAmburg, Jana Marie.....	152
Vancil, Krystal Claudie.....	225
Vander Wall, Beverly J.....	229
VanderMeulen, Laura E.....	144
Vanderpool, Celia C.....	245
Vandeweg, Linda Lee.....	163
Vanecek, Barbara Joan.....	135
VanLent, Eileen M.....	191
Vansickle, Amanda L.....	161
Varel, Dannela T.....	215
Varwig, Danielle.....	173
Vasconcelos, Kathleen Marie.....	96
Vasquez, Uurlanda Garcia Urli.....	173
Vaughan, Nancy Lee.....	259
Vaughn, Amanda Faith.....	171
Vaughn, Karen.....	245
Vautin, Carol B.....	280
Veatch, Kathleen M.....	227
Veilleux, Marielle.....	173
Veilleux, Sophie.....	86
Velazquez, Odanys.....	209
Vempati, Lakshmi.....	265
Ventura County Chapter	276
Ventura, Shelley Audette.....	130
Verhulst, Debora Dorinda.....	91
Verstraete, Pat Ann.....	185
Viall, Patty.....	168
Vickers, Barbara G.....	272
Vincent, Jamie K.....	234
Vincent, Laura Lynn.....	205
Vincent, Sharon.....	280
Virginia Chapter	108
Visser, Jeneanne.....	139
Vitale, Kira Anne.....	173
Vitullo, Dolores Ann.....	212
Vlieger, Faye A.....	164
Voelker, Leah.....	144
Voie, Ellen.....	151
Voigts, Mary L.....	251
Volker, Patricia Trish.....	89
Voll, Dorothe Anne.....	235
Von Allworden, Veronica V.....	159
von Isser, Aldine.....	275
Von Ritter-Roehr, Dorothea.....	94
Von Thaden, Terry L.....	128
vonTobel, Beatrice S.....	159

Voss, Carol A.....	206	Ward, Marilyn Jo.....	169
Votava, Candice	137	Ward, Pat M.....	171
Vournas, Anastasia Stacie	261	Ward, Suzanne V.....	225
Vukits, Barbara J Barb.....	135	Warda, Jacqueline Diane.....	273
-- W --		Warford, Ellen Elizabeth	149
Wade, Eliza Ruth.....	200	Warner, Emily J.....	181
Wade, Jennifer.....	248	Warren, Dorothy J.....	182
Wade, S Blake.....	280	Warren, Lynette Erb.....	181
Wadsworth, Katherine Elizabeth	114	Warren, Nancy Jane	137
Wadsworth, Naomi W.....	120	Warren, Yvonne Morris.....	133
Waehler, Christa Anna	194	Washington DC Chapter	109
Waggoner, Jane Ann.....	98	Washington, Evie Lou.....	107
Wagner, Anneliese Liese.....	154	Waskowski, Kayla.....	248
Wagner, Jessica.....	151	Waterloo on the Grand Chapter	91
Wagner, Ruth Keller	255	Waters, Christine Crissy	173
Wagoner, Alexa L.....	85	Waters, Denise A.....	119
Wagstaff, Patty R.....	154	Waters, Jacqueline	280
Waito, Katie	92	Waters, Mary Martha	128
Waldrop, Kym Ross.....	201	Watkins, Aileen M.....	188
Walker, Elizabeth Liz.....	89	Watkins, Grace Virginia	201
Walker, Leslie Ann.....	210	Watkins, Corey B.....	109
Walker, Marcia S.....	176	Watson, Keely.....	259
Walker, Mary M.....	275	Watson, Lois	209
Walker, Renee.....	135	Watson, Rosemary	280
Walker, Shannon	171	Watson, Terri	163
Walker, Sherry D.....	198	Watson-Meinke, Peggy.....	280
Walkerden, Lesley Eileen.....	84	Watt, Margaret Bumb.....	173
Wallace Pellatt, Jaymi Lynn.....	225	Watters, Lorrene D.....	242
Wallace, Jean S.....	174	Wavle, Dawn S.....	190
Wallis, Jamee	154	Wayman, Judy L.....	223
Wallis-Becker, Shirley P.....	159	Weaver, Annette Lee	144
Walsh, Janelle	205	Weaver, Ludmyla Grace	281
Walsh, Janet Mary.....	249	Webb, Cleo Olive.....	156
Walsh, Mary Margaret	136	Webb, Patricia Thaden	96
Walters, Nancy	144	Webb, Phyllis Marie	138
Walters-Phillips, Barbara Ellen.....	212	Weber, Cynthia Cindy.....	182
Walton, Jan.....	140	Weber, Joyce A.....	133
Walton, Kathleen	251	Weber, Karin M Cary	117
Walton, Melinda A.....	118	Weber, Teresa	181
Walton, Teresa A Terry	173	Weber-Behringer, Monique.....	93
Walworth, Sandra Marie	147	Webster, Donna Marie	230
Wanamaker, Beverly	238	Weddle, Katelyn Danielle.....	259
Wanken, Robyn Anne.....	166	Weeks, Donna Tessandori	230
Wappler Prudhomme, Catherine	188	Weeks, Nancy.....	122
Ward, Ann Cordes.....	188	Wegner, Margaret Anne	171
Ward, Barbara Goode	245	Weightman, Joan S.....	185
Ward, Diana Madama.....	242	Weil, Rebecca.....	151
Ward, Lisa Elaine.....	185	Weilbacher, Anna.....	229
		Weinbaum, Shirley Adell.....	273
		Weiner, Susan Ambrus.....	270

Weinhold, Penny.....	219	Welchel, Serena.....	241
Weintraub, Beverly Lynn	125	Whitby, Laura	163
Weiss, Margaret R.....	123	White, Carole A.....	259
Weiss, Ronnie Lynne.....	114	White, Ellen Jean.....	154
Weiss, Rosanne M.....	120	White, Jacqueline Dianne.....	190
Weiss, Sharon	248	White, Kara	142
Welch, Barbara Gravely	98	White, Karen Kay.....	128
Welch, Diane Marie	151	White, Linda Carol	91
Weldon, Karen M.....	220	White, Marilyn J.....	174
Wellbrock, Judy Kim	181	White, Sandra Smith.....	217
Wells, Joyce B.....	232	White, Sara	273
Wells, Nancy Elizabeth.....	201	White, Sierra L.....	173
Wells, Phyllis Elaine.....	195	White, Theresa J.....	159
Wells, Stephanie Ann	181	Whiteford, Colleen Marie	107
Welsh, Barbara F.....	275	Whiteman, Margaret A.....	151
Welsh, Janice Marie	138	Whitfield, Candace I Candy.....	253
Welsh, Olivia Wilma.....	161	Whitney, Heather Renee	133
Welsh-Becker, Trista	161	Whitson, Judy	236
Wen, Hui Annie.....	91	Whittle, Carolyn M.....	98
Wendt, Jennifer.....	151	Whitton-Bodman, Renee S.....	252
Wenk, Cindy Craig.....	133	Whonic, Loretta Anne	195
Wenk, Gail W.....	133	Wichita Falls Chapter	200
Wenk, Jennifer McLoughlin	217	Wicks, Louise C.....	152
Wentz-Richter, Cynthia.....	135	Wieben, Elizabeth.....	91
Werly, Ann L.....	215	Wieman, Dianne L.....	198
Werner, Barbara	227	Wieneke, Lori Malberg.....	156
Wertz-Thomas, Charity Marcy.....	109	Wiener, Louisa M.....	190
Wescott, Marcia	118	Wiese, Lew Jane Lewie	149
Wesolowski, Linda S Lin.....	102	Wiggins, Tysha M.....	209
West Canada Section	281	Wilbur, Anne Boardman.....	154
West Virginia Chapter	110	Wildman, Jeanne L.....	168
West, Charlene.....	151	Wileman, Patricia A	254
West, Frances.....	84	Wilemon, Debra	194
West, Sarah	217	Wilke, Helen Louise	171
West, Verna Steele.....	270	Wilkerson, Lee	267
Westby, Dorothy Carlson.....	210	Wilkie, Shirley Webb.....	215
Westcott, Phyllis M.....	235	Wilkins, Sharon Kay.....	129
Westerlin, Eleanor J.....	235	Willerth, Jeanne Given.....	135
Western New York Chapter	126	Williams, Andrea Merrick	242
Western Washington Chapter	168	Williams, Ardyth Martin	259
Westervelt, Susan Conley	125	Williams, Carolyn Virginia	169
Westmoreland, Mary Lou	209	Williams, Dianne E.....	280
Weyhe, Joan Monica Monica	156	Williams, Ellen Jean.....	225
Wharton, Carol Jean	165	Williams, Karen.....	188
Wheatley, B Jeannine.....	174	Williams, Luz Marina.....	108
Wheel, Betty Mae	98	Williams, Mary Anne	108
Wheeler, Joanne.....	92	Williams, Miriam E Pickaxe.....	206
Wheeler, Linda Susan	126	Williams, Pamela Grace	272
Wheelock, Elise	109	Williams, Rachel Francis	102
Wheelock, Mary Imogene.....	185	Williams, Rebecca Jayne.....	200

Williams, Scotty Harmon	133	Wolf, Darlene Evonne.....	98
Williams, Victoria	141	Wolf, Lacey Jean	156
Williamson, Carolyn P	203	Wolfe, Kimberly A	107
Williamson, Karin	90	Wolfe, Nichole K	159
Williams-Turk, Kathelene.....	267	Wolff, Marilyn R.....	188
Willis, Joyce	270	Wolski, Teresa Lynn	147
Willis, Suzy Suttle	216	Wolter, Karina	234
Willits, Tamara Tammy	191	Women With Wings Chapter	151
Willmann, Janis Q.....	136	Wood, Dorothy E.....	259
Willmore, Betty Fay.....	151	Wood, Dottie Lynn	188
Wills, Christine Margaret	84	Wood, Glenna Sue	200
Wills, Glorice Pool.....	220	Wood, Jan Marie.....	262
Wilper, Barbara.....	107	Wood, Kathleen	128
Wilske, Arlene G	245	Wood, Nancy Eileen	142
Wilson, Barbara A	176	Woods, Catherine	85
Wilson, Betty P	109	Woods, Joyce	197
Wilson, Christine L.....	259	Woods, Marie L.....	235
Wilson, Claire D	204	Woods, Paula Jane.....	248
Wilson, Emily Jeannette	159	Woods, Penelope Dunn.....	253
Wilson, Evelyn F.....	230	Wooley, Adrienne B	96
Wilson, Heather Kathryn Marchese	104	Wootton, Ingrid.....	84
Wilson, Heather Marie	154	Wordehoff, Isolde.....	94
Wilson, J Priscilla Pat	121	Worden, Linda M.....	262
Wilson, Joyce L.....	174	Workman, Karen L.....	147
Wilson, Judith Elaine	263	Wormsbacher, Joanne Alice.....	195
Wilson, Lena.....	245	Worster, Susan Lodge	270
Wilson, Marolyn Piersma.....	119	Wrenn, Nancy Vestal	204
Wilson, Patti Kay.....	128	Wrenn, Stephanie	218
Wilson, Paula.....	233	Wright, Alice M A	102
Wilson, Stacy.....	280	Wright, Barbara Jean	98
Wilt, Donna Forsyth	212	Wright, Bonnie Jeanne	259
Wiltshire, Suzanne Jean	89	Wright, Keri	218
Wiltsie, Victoria Cromwell	209	Wright, Lisa	219
Windus, Susan Paige	270	Wright, Nancy Lucile	215
Winfield, Sandra Lee	176	Wright, Nancy Nana.....	197
Winner, Kimberly Kim	206	Wright, Samantha	151
Winsor, Kimberley Dawn	89	Wright, Tammy B	263
Wint, Margaret H.....	138	Wuethrich, Elisabeth.....	209
Winter, Joan Eaker	263	Wunder, Mary	102
Winters, Marlene Kay	133	Wyall, Marty	149
Wirkkala, Stephanie Stevie.....	218	Wyandt, Esther A.....	137
Wisconsin Chapter	149	Wyatt, Penny Jo.....	201
Wiseman, Marcia.....	144	Wyckoff, Eileen H.....	271
Wiseman, Susan.....	255	Wyman, Carole M	102
Wismer, Krisan	181	Wynja, Loreen Dee	263
Witcher, Christina J.....	171	Wyoming Chapter	169
Witmer, Naomi Ruth	230	Wyrick Beulen, Helen M	249
Wohlgemuth, Arlene R	176	Wyrobek, Nicola.....	147
Wohlgemuth, Mary Esther	156		
Wojcik, Catherine.....	152		

-- Y --

	Zoller, Krista.....	102
	Zorn, Merrill S.....	122
	Zsak, Marion.....	84
	Zurcher, Susan Rapp.....	133
Yamada, Motoyo.....		174
Yamamoto, Sue S.....		280
Yan, Li.....		82
Yancey, Carla Lea.....		156
Yang, Li.....		114
Yarbro-Speer, Jo Ann.....		218
Yarbrough, Michele Emma.....		232
Yates, Nina Burdg.....		262
Yavapai Chapter.....		281
Yeary, Elaine Carole.....		253
Yecny, Christine H.....		265
Yenchesky, Shannon L.....		151
Yeninas, Barbara M.....		215
Yerian, Judy Bovenkamp.....		249
Yersavich, Amy Crum.....		148
Yoder, Janet Sue.....		190
York, Andrea.....		262
York, Patricia.....		241
Yost, Doreen.....		141
Young, Audrey Willa.....		273
Young, Elizabeth D.....		117
Young, Julie Wiklund.....		156
Young, Laura.....		165
Young, Susan.....		183
Younkin, Cindy E.....		166
Yu, Hoi Shan Sharyn.....		92
Yuke-Miller, Beverly Jo.....		236
Yunger, Libby Marie.....		136

-- Z --

Zabala, Mini.....	281
Zahos, Megan.....	133
Zaitseva, Lydia Yakovlevna.....	169
Zasada, Genevieve.....	227
Zdunczyk, Mary Ann.....	209
Zedeck, Tracy Ellen.....	232
Zeffer, Marie.....	144
Zehm, Laura Lynn.....	241
Zehnacker, Gloria D.....	98
Zehnder, Krystene.....	259
Zeigler, Barbara Clarke.....	102
Zeigler, Kristine.....	232
Zeppenfeld, Dagmar.....	84
Zhang, Xue Yan.....	235
Ziadie-Haddad, Maria Theresa.....	209
Zimmerman, Donna.....	137
Zoch, Syria Jane.....	259

MEMBER AT LARGE--NO
SECTION**Fraser-Jones, Jeannette E**

PO Box 394
Swellendam Cape, 6740
South Africa
(h) 27 28 5142918

Kanao, Miyako

402 Forme Rokubancho,
2-5 Rokubancho
Chiyoda-ku, Tokyo 102-0085
Japan
(h) 81 3 3261 1303
(c) 81 90 8597 5307
(w) 81 3 6380 9506
belltail@nifty.com

Seydoux, Fabienne

Section du courier (TBILISI),
DFAE
Berne, 3003 Switzerland
(h) 237 22 205067
fabienne.seydoux@eda.admin.ch

Tschanz, Ute

(Jurg)
Zurich Str 24
Bachenbulach, Ch-8184
Switzerland
(h) 41 441 860 7064
(c) 41 79 316 4308
tschanzfamilie@swissonline.ch

ARABIAN SECTION

Abu Al Adas, Suha

C/O Alia Al Twal, PO Box 950701
Amman, 11195 Jordan
(c) 962 799 850785
capt-suha@hotmail.com

Aitchison, Danielle

6 Beresford Street, Bayswater
Auckland, 0622 New Zealand
(c) 64 27 416 8339
daitchison@orcon.net.nz

Akasheh, Taghrid

Forest Beach Estate A6,
Mesogjou St
Oroklini, 7041 Cyprus
(c) 962 776974818
toto.2502@hotmail.com

Al-Darab'ah, Nisreen Turki

Saiameh (F)
Faeing Catholic Church,
Al-shaheel St
Al-Rabbah, Al-Karak 3101 Jordan
(h) 962 323 23170
(c) 962 7961 44573
nisreen.turki@yahoo.com

**Al-Hamadah, Nassreen Aboul
Hamid (F)**

Flat #13, Building #1362,
Road #3230
Manama, Bahrain
(c) 009 73 3443 6854
nassreen2@yahoo.com

Al-Uzaiz, Mary Mavis George

(Walid Nassar)
C/O Alia Al Twal, PO Box 950701
Amman, 11195 Jordan
(h) 962 0657 31648
(c) 079 52 02229
mavisnassar@yahoo.com

Al Doseri, Waad Salem

Manama, Bahrain
(c) 973 377 01008
waadaldossari@hotmail.com

Al Turabi, Fatima

c/o Alia Twal, PO Box 950701
Amman, 11195 Jordan
(c) 973 364 07040
f.alтурabi@hotmail.com

Al Twal, Alia Hanna (G,MCS)

PO Box 950701
Amman, 11195 Jordan
(h) 962 79 8243032
(c) 962 79 5001051
(w) 962 77 6006348
twalaliala@gmail.com

Aljowder, Ameena Mohamed

House 159 Road 12 Block 254
Qalali, Bahrain
(h) 973 3663 6642
(c) 943 3403 3868
ameena.aljowder@hotmail.com

**Almaimani, Yasmeen
MohammedYousef**

Al Rehab Dist Al Tahlia St
Jeddah, Makkah Saudi Arabia
(c) 966 532 190058
captain_jazz@hotmail.com

Alsaber, Dima Omar

C/O Alia Al Twal, PO Box 950701
Amman, 11195 Jordan
(h) 962 6 5672234
(c) 962 77 5 464 464
deemasaber@hotmail.com

Amal, Meriem

c/o Alia Twal, PO Box 950701
Amman, 11195 Jordan
(c) 009 627 8 700 3248
meriem_75@yahoo.fr

Asad, Suzana Mohd Ali

PO Box 330526
Amman, 11134 Jordan
(h) 962 650 60940
(c) 962 788 663357
asad_suzana@yahoo.com

Belayachi, Nawel

C/O Alia Al Twal, PO Box 950701
Amman, 11195 Jordan
(c) 974 55 077214
nawal_juve@yahoo.com

Djemai, Rebecca

C/O DHL Aviation EEMEA
DHL Hangar, Bahrain
International Airport,
PO Box 5741
Manama, Bahrain
(h) 973 3655 3102
(c) 44 7768 768816
rebeccadjemai@gmail.com

Dyson, Sheila

1 Wadsworth Ave
Sheffield, S12 2DG
United Kingdom

Ehmann, Kerstin

PO Box 131517
Abu Dhabi, United Arab Emirates
(c) 97 1509868644
kerstinehmann@yahoo.de

Farjian, Alice Y

PO Box 533
Aqaba, Jordan
(c) 96 27 9900 0949
alice_aqaba@yahoo.com

Fraidoon, Yasmeen
 (Eyad Ebrahim Hamad)
 Villa 247 Road 2508 Block 925
 East Riffa, 38983 Bahrain
 (c) 973 39883384
 yazzi13@yahoo.com

Gerber, Susan Blakelee
 (Ollis Miller)
 Rd 3318 Bldg 548 Blk 733
 Sanad, 11111 Bahrain
 (c) 973 3416 7115
 susangerber@gmail.com

Gharbi, Aicha
 5 Rue Om Salama Makhzoumia
 Riadh City, Sousse 4023
 Arabian Gulf
 (c) 216 28772317
 super_aicha@hotmail.fr

Hamzah, Basmah HRH
 The Royal Hashemite Court
 Amman, Jordan
 (h) 962 646 373 41
 basmah@rhc.jo

Hazeem, Maisa
 Bahrain Manama, Bahrain
 (h) 973 366 86800

Holland, Karen Lee (VG)
 (Mason)
 PO Box 1041
 Bastrop, TX 78602-1041
 (c) 512 300 1757
 karenholland1@yahoo.com

Kerboub Kourdali, Houda
 Information Unlisted per
 Member's Request

Khamash, Hadeel
 PO Box 9531
 Amman, 11191 Jordan
 (h) 96 2799 754587
 hadeelkhamash@yahoo.com

Khan, Rabia Farooq
 Dubai Al Mina Road
 Dubai, United Arab Emirates
 (c) 971 5094 34229
 rabia.farooq@hotmail.com

Knox, Patsy Dawn
 221 Wynnehaven Beach Rd
 Mary Esther, FL 32569-2727
 (h) 850 581 1498
 pknox13@hotmail.com

Litten, Carole
 PO Box 7848 Viva Bahriya #10
 The Pearl, Qatar
 (c) 974 3340 1648
 carole787@yahoo.com

Majali, Saja Ibrahim
 Dove Hotel
 Amman, 950701-11195 Jordan
 (c) 962 788 390615
 saja.majali@hotmail.com

Matar, Houda
 First Floor, Makhlouf and
 Reaidy Building
 Shaile, Keserwan Mount
 Lebanon Lebanon
 (h) 009 61 9233305
 (c) 009 61 3952847
 houdamatar@gmail.com

**Mubarak, Anwaar Abdulla
 Sultan**
 Information Unlisted per
 Member's Request

Mudalayil, Shruthi Sathish
 PO Box 21187
 Manama 21187 Bahrain
 (h) 973 17405348
 (c) 473 39605103
 (w) 973 36646609
 shruthisathishm@gmail.com

**Mufeez, Fajer Talal
 Abdulhameed**
 House N 1771 Road N
 1132 Block N
 Manama, Bahrain
 (c) 973 39922369
 fajer.mufeez@gmail.com

Nahas, Adil
 PO Box 910783
 Amman, 11191 Jordan
 (c) 962 79 651 3797
 adelle807@hotmail.com

Nelson, Merna Thane (NS)
 (Terry)
 16638 On Par Blvd
 Fort Myers, FL 33908-2874
 merna1234567@hotmail.com

Niedermeier, Ulrike
 Tala Island Palm 9 Flat 2
 Amwaj Islands, Bahrain
 (c) 973 393 18200
 ulrike-niedermeier@web.de

Oran, Samar
 Amman Jordan Khelda
 Aman, 598 Amman 11941 Jordan
 (c) 009 62 795453111
 samaroran@hotmail.com

Orman, Cassandra
 14 Plaza Gardens, Al Saad
 Doha, Qatar
 (h) 974 6633 1543
 cassieoram@hotmail.com

Paul, Annie (AE Chair)
 (Yousuf Abbas)
 POB 353,
 Quality Assurance Department
 Dubai, 353 United Arab Emirates
 (c) 971 55 1528382
 paul_annie@yahoo.com

Peebles, Catherine Elizabeth
 (TS) (Kirk)
 891 14th St Unit 1601
 Denver, CO 80202-3262
 (c) 443 310 0511
 elizabethcpeebles@yahoo.com

Peper, Irene Iowa
 45-175 Lilipuna Rd Apt D
 Kaneohe, HI 96744-3000
 (h) 808 235 9951
 peperii@hawaiiintel.net

Pinto, Nicole Leann
 PO Box 58
 Safat, 13001 Kuwait
 (h) 965 2474 4238
 (c) 965 6621 2805
 nikipinto@hotmail.com

Poon, Jaclyn JanLee (AE)
 1414 Elk River Rd
 Houston, TX 77090-1154
 (c) 720 220 7271
 (w) 425 791 6926
 camaja@yahoo.com

Pope Sintes, Yvonne

7 Jackson Close
Cranleigh, Surrey GU6 8TQ
United Kingdom
(h) 01483 268849
maureen@msterling.plus.com

Quemada-Vives, Teresa

Paseo de Cristobal Colon 24
Sevilla, 41001 Spain
(h) 34 954228464
quemada.vives.teresa@gmail.com

Rabadi, Carol

Information Unlisted per
Member's Request

Rodriguez, Marta Gokez

Gabriel Aresti 25 11 C
Bilbao, Vizcaya 48004 Spain
(c) 255 764 995 930
lave50gm@gmail.com

Rukab, Joline (AE)

(Johnny)
402 S Fulton Ave
Lindenhurst, NY 11757-1518
(h) 631 592 9747
(c) 347 552 0604
joline.rukab@gmail.com

Scott, Tatiana Marie Tati (L)

300 Bowie St #239
Austin, TX 78703-4661
(h) 512 923 0551
tatianaburge@yahoo.com

Soudi, Chantal

Al Neel St, Old Airport Area
Doha, Qatar
(h) 974 55 824963
c.soudi@gmail.com

Taylor, Nancy Elizabeth

(Robert)
270 Coral Ct
Pismo Beach, CA 93449-2804
(h) 805 556 0120
(c) 805 709 3260
taylor_net@yahoo.com

Trueman, Yvonne Margaret (L)

PO Box 26926
Kingdom of Bahrain Arabian Gulf
(h) 973 17 714801
ytrueman2@yahoo.co.uk

Umba, Vanessa

(Benoit Moreau)
Flat 22 Bldg 3224 Road
5726 Bloc 257
Amwaj, Floating City 257 Bahrain
(c) 97 33 9340818
vanessa_umba@hotmail.com

Yan, Li (F)

(Uwe Goehl)
PO Box 131692
Abu Dhabi, United Arab Emirates
(h) 973 7700 1787
(c) 973 3835 0999
pandacrey69@yahoo.com

AUSTRALIAN SECTION

Ault-Meyers, Elisabeth C Betty Jo

66 Iola Ave
Farmborough Heights, NSW
2526 Australia
(h) 61 02 427 28025
(c) 215 375 2175
westwindbay325@yahoo.com

Becker, Jan

(Mike)
3 Freindship Avenue,
Sunshine Coast Airport
Marcoola, QLD 4584 Australia
(h) 61 7 535 11977
(c) 61 417 608 548
(w) 61 7 53570066
jb@beckerhelicopters.com

Blainey, Faye Lorraine

PO Box 848
Yarrowonga, VIC 3730 Australia
(c) 61 0 429 619987
fblainey@gmail.com

Booth, Rosina

PO Box 473, Kapunda
South Australia, 5044 Australia
(h) 61 08 8566 2877
(c) 61 0417 836 885
(w) 61 02 9023 5399
rosina_booth@hotmail.com

Burdekin, Sue

(Rob)
25 Goldner Circuit
Melba, 2615 Australia
(h) 61 02 6258 9627
(c) 61 0438 609 120
(w) 61 02 6268 8275
s.burdekin@adfa.edu.au

Carter-Coleman, Anne

Christine (Stuart Coleman)
PO Box 5006
Greenwich, NSW 2065 Australia
(h) 61 02 9437 3443
anne@colemancrane.com.au

Cavenagh, Neva Elizabeth

6 Centenary Gardens,
18 George St
Mudgee, NSW 2850 Australia
(h) 61 263 727 747
(c) 614 477 27720
(w) 61 0411 197 414
neva05@bigpond.com

Dascoli, Donna

59A Girvan Circuit,
Endeavour Hills
Melbourne, VIC 3802 Australia
(c) 0434 052 844
d_dascoli@hotmail.com

Duncan, Athalie

(Graham)
39/48 Glovcester Ave
Belair, SA 5052 Australia
(h) 61 08 8278 2745
(w) 61 0408 831 343
obesga@icloud.com

Edwards, Marion Lawry

5 Avenue Rd
Glebe, NSW 2037 Australia
(h) 61 02 9660 1205

Evans, Deborah (TS)

(Rick)
PO Box 832
Earlville, QLD 4870 Australia
(h) 61 07 4054 4710
(c) 61 0412 968 584
debsdollsau@yahoo.com

Ford, Heather Lesley

336 Springhill-Trentham Rd
Springhill, VIC 3444 Australia
(h) 61 03 54248264
(c) 61 04 233 26106
h_fordie72@hotmail.com

Forshaw, Davida

(Cameron Tribe)
PO Box 382
Albert Park, VIC 3206 Australia
(h) 61 03 9696 9459
(c) 61 0418 432 338
keepthebluesideup@mac.com

Graham, Jennifer Jane (G)

(William)
PO Box 4058, Eaglemont
Melbourne, VIC 3084 Australia
(h) 61 03 9497 5158
(c) 61 04 1486 6932
jgraham99@bigpond.com

Hamzah-Braybrook, Noor

Azizah (Michael Braybrook)
47 Aristrade Ave, Kallaroo
Perth, WA 6025 Australia
(h) 61 08 9401 3734
(c) 61 412 263 3691
noora54@gmail.com

Hinchcliffe, Carolyn Anne (L)

(Peter)
PO Box 190
Port Douglas, QLD 4877
Australia
(h) 61 7 4098 5214
pnchinch@gmail.com

Hobson, Cathy M

(Roderick)
193 Cobbitty Rd
Cobbitty, NSW 2570 Australia
(h) 61 0408 448 388
(c) 61 0409 904 531
cathy@hobson.net.au

Hoopmann, Janet Elizabeth

(Roger Lang)
PO Box 174
Kent Town, SA 5071 Australia
(h) 61 08 8379 3197
(c) 61 0418 826 950
janhoop@internode.on.net

Jones, Delia

(Warren)
39 Boundary Rd
Coldstream, VIC 3770 Australia
(h) 61 3 973 91119
(c) 61 0 418 172 177
(w) 61 3 972 53333
delia@dewar.com.au

Kudelka, Jennifer (SS)

(Peter)
16 Charles St
Kew, VIC 3101 Australia
(h) 61 03 9818 6752
jenny@jensgifts.com.au

Lappin, Michelle

(Gerard)
575 Old Melbourne Road
Traralgon, VIC 3844 Australia
(h) 61 03 5174 1661
(c) 61 0 407 839 238
michelle@arialextras.com.au

Milroy, Jacqueline (AE)

(Gary)
226 Lawrence Rd
Trafalgar, VIC 3824 Australia
(h) 61 3 5633 2185
(c) 61 429 332 184
(w) 61 03 5127 9200

Moser, Jane E H

(George)
Centrepont,
13/29 Stephenson St
Hervey Bay, QLD 4655 Australia
(h) 61 07 4124 5159
(c) 61 0408 775 509
moser77@hotmail.com.au

Nolan, Kerry Francis (VG)

(Michael)
16 Antoinette Ave
Narellan, NSW 2567 Australia
(h) 61 02 4658 0946
(w) 61 02 9780 3004
kermik@ozemail.com.au

Parker, Heather Mary

(John)
16 Longwood Dr
Peregian Springs, QLD 4573
Australia
(h) 61 07 5448 2034
(c) 61 04 1871 5340
fydoc@ozemail.com.au

Phillips, Ingrid E

(Jack)
41 Lochinvar Parade
Carlingford, NSW 2118 Australia
(h) 61 02 9871 1902
phillips.ingrid@gmail.com

Phillips, Joy M

(Philip)
PO Box 144
Battery Point, TAS 7004 Australia
(c) 61 04 2158 3050
phijoy@gmail.com

Philpott, Glenda

(Albert Andrew)
23 Huntingdale Avenue
Miranda, NSW 2228 Australia
(h) 61 2 9522 8455
(c) 61 0413 48 7477
(c) 61 2 9522 8655
glendaph@zip.com.au

Reeve, Faye Lynette

19 Hedderwick St
Essendon, VIC 3040 Australia
(h) 61 03 9331 0679
(c) 610 4098 08775
fayereeve@optusnet.com.au

Robey, Senja Raymond

(AE Chair)
176 Rex Road
Georges Hall, NSW 2198
Australia
(h) 61 02 9724 5031
robeyair@optusnet.com.au

Salisbury, Katrina

Flat F Floor 3 Block 3 Robinson
Heights, 8 Robinson Road
Mid-Levels Central, Hong Kong
(h) 852 9356 7472
katrinasalisbury@hotmail.com

Slater, Grace Jessie

(Tony)
PO Box 270
Mitchell, ACT 2911 Australia
(h) 61 02 6241 5961
(w) 61 02 6280 7988
aslater@grapevine.com.au

Stanton, Margaret Lillian

Villa 14 72-76 Southey St
Mittagong, NSW 2575 Australia
(h) 61 02 4872 2590
margaretstanton@acenet.com.au

Stewart, Robyn

(Jeffery)
PO Box 68
North Perth, WA 6906 Australia
(h) 61 0 8 9328 5955
(c) 61 0418 911 912
r0byn@me.com

Stiles, Maria Margaret

(Richard)
28 Francis St
Bedford Park, SA 5042 Australia
(h) 61 08 8357 4460
stilesrb_m@bigpond.com

Stott, Barbara Anne (AE)

58 John St
Gooseberry Hill, WA 6076
Australia
(h) 61 08 9293 0530

Thomas, Margaret-Anne M (L)

1/4 Campbell Rd
Deepdene, VIC 3103 Australia
(h) 61 03 9817 2826

Touzell, Loretta Sharon

(Paul)
PO Box 717
Cronulla, 2230 Australia
(c) 61 0412 513 622
touzellz@gmail.com

Walkerden, Lesley Eileen

(Rodney MacCormack)
PO Box 9005
St Albans Park, VIC 3219
Australia
(c) 61 0419 286 228
lesleywalkerden@yahoo.com.au

West, Frances

6 Patricia St, Coromandel Valley
Adelaide, SA 5051 Australia
(h) 61 8 82706623
fran@franwest.com

Wills, Christine Margaret (L)

PO Box 21
Sellicks Beach, SA 5174
Australia
(h) 61 08 8557 4308
(c) 61 427 562 648
(w) 61 04 2756 2648
xwills7@gmail.com

Wootton, Ingrid

(Greg)
PO Box 166
Temora, NSW 2666 Australia
(h) 61 2 6978 0727
(c) 61 425 300 422
ingrid@adroittech.com.au

AUSTRIAN SECTION**Schroeder, Tina**

Haidig 1/13
Wien, 1020 Austria
(c) 43 664 5133243
tinaschroeder@gmx.at

Stahl, Monika (G)

Hauptstrasse 140/1/8
Klosterneuburg, 3400 Austria
(c) 43 664 134 1672
stahl@moneyart.at

Zeppenfeld, Dagmar

Unterfeldweg 10
Vienna, Vienna A-1220 Austria
(c) 0043 699 1734 3274
dagmarmail@yahoo.com

Zsak, Marion (VG)

Naglerner Strass 11
Wetzleinsdorf, 2113 Austria
(h) 43 676 6759311
marionz@drei.at

BRAZIL SECTION**Bock, Madeleine Dupont**

(Johann)
Av Los Tuliperos Sur 13201,
Edificio A3 Departamento 302
Santiago, 7550000 Chile
(h) 56 22 951 0596
(c) 56 992 320704
(w) 56 22 925 6397
dimadupont@manquehue.net

Borghazan, Kelen Cristina

Rua Vieira de Moraes 2123,
Ed Caravelle Apto 621
Sao Paulo, SP 04617-015 Brazil
(h) 55 11 5531 0342
(c) 55 11 8304 0497
(w) 55 11 0800 704 6808
kborghazan@yahoo.com.br

Da Silva, Flavia Padilha (AE)

Roua Piaui 27
Rio De Janeiro, RJ 20770-130
Brazil
(h) 55 21 2201 3041
(c) 55 21 9143 6512
(w) 55 21 3824 7010
flapsilva2002@yahoo.com.br

Parnes, Teresa Maria Miranda Paz

Information Unlisted per
Member's Request

Potier, Rossana Cortes Ferraresi

(Juliano Wolski Heckler)
Roberto Lambach 401
Curitiba, Parana 82515-280
Brazil
(h) 55 41 9602 3434
(c) 55 41 3044 7709
rossanasky@hotmail.com

Rocha, Patricia Rodrigues Da

Rua Omar Raymundo
Picheth 662
Curitiba, Parana 81810-150
Brazil
(c) 55 11 986 138583
patipaticuritiba@yahoo.com.br

Teixeira de Oliveira, Rosemeri Trindade

Estrada dos Bandeirantes,
7777 Bloco 2 Apto 609 Curicica
Rio de Janeiro, RJ 22780-085
Brazil
(h) 55 21 3281 5689
(c) 55 21 8823 0320
trindader@hotmail.com

Tome, Keli Cristina

(Celio Roberto de Freitas)
Rua Armelindo Fioravante 420
Itupeva,
Sao Paulo SP 13295-000 Brazil
(h) 55 11 4592 1094
(c) 55 11 941 226010
kelipilot@hotmail.com

Tosin Vaz, Vivian (AE)
 (Gustavo Henrique Costa Vaz)
 Rua Paulo Setubal 977
 Hauer - Curitiba, PR 81630-110
 Brazil
 (h) 55 41 3082 2643
 (c) 55 41 9145 8866
 vivi.tosin@gmail.com

BRITISH SECTION

Brown, Jacqueline Lee
 (Matthew)
 2 Bryants Acre
 Wendover, Bucks HP22 6JZ
 United Kingdom
 (h) 44 1296 583815
 (w) 44 7712 191053
 mattandjackie@clara.net

Collins, Abbi
 (Adrian Thompson)
 Holly House, Round Oak Rd
 Weybridge, Surrey KT13 8HT
 United Kingdom
 (h) 044 1932 852539
 (c) 07711 375928
 abbicollins@aol.com

Dodman, Jennifer Marie
 (Philip Gazzola)
 62 Nell Ln, Chorlton
 Manchester, M21 7DA
 United Kingdom
 (c) 44 758 1033257
 jennydodman@doctors.org.uk

Gatland, Elizabeth Eve (WS,NS)
 (Tim)
 131 Glasgow Rd
 Perth, Scotland PH2 OLU
 United Kingdom
 (h) 44 1738 633844
 (c) 44 7880 626656
 ewein2412@yahoo.co.uk

Jonsson, Joanna Jody
 (Eric)
 2304 The Strand
 Manhattan Beach, CA
 90266-4318
 (c) 650 619 8108
 (w) 44 20 7864 5322
 jody.jonsson@gmail.com

Murray, Jennifer A L
 (Simon)
 Flat 2 One Onslow Gardens,
 South Kensington
 London, SW7 3LX
 United Kingdom
 (h) 44 207 225 2346
 jennifer@jeffamurray.com

Rizzi, Claudia Fosca Maeva
 Flat 4, 14 Cleveland Square
 London, W26DH United Kingdom
 (h) 44 755 242 0316
 (c) 1 617 866 9193
 (w) 617 830 1854
 nogard67@yahoo.com

Saul-Pooley, Dorothy Jane
 (G,AE Chair)
 6 Collingwood Ct
 Shoreham By Sea BN43 5SB
 United Kingdom
 (h) 44 1273 440877
 (c) 44 7973 226559
 (w) 44 1273 455777
 dorothy@pooleysfis.com

Tuddenham, Susan
 7 Collingwood Walk, Tilehurst
 Reading, Berkshire RG31 5NH
 United Kingdom
 (h) 44 0 118 9412510
 (c) 44 0 77 40343835
 suejtuddenham@hotmail.com

Vacher, Polly M Anne
 (Peter)
 Melhuish Farm, Wallingford
 Road, North Moreton
 Didcot, Oxon OX11 9BA
 United Kingdom
 (h) 44 1235 817554
 (c) 44 7876 681669
 pvacher@aol.com

Wagoner, Alexa L (F)
 16 Crowborough Road
 Southend-on-Sea, Essex SS2
 6LP United Kingdom
 (c) 44 789457 1464
 alexa.wagoner@gmail.com

Woods, Catherine
 6 Kenilworth Ct,
 Lower Richmond Road
 London, SW15 1EW
 United Kingdom
 (c) 44 772 581 6157
 cmuwoods@yahoo.com

EAST CANADA SECTION

Section Member--No Chapter

Ehrlander, Sue Ann
 (Ralph)
 215 Kennebecasis Dr
 Saint John, NB E2K 2G4 Canada
 (h) 506 633 8513
 (c) 506 721 1898
 rsehrlander@aol.com

Eastern Ontario Chapter

Armstrong, Margaret Janet
 (Ted Paul)
 925 Riverside Rd, RR 1
 Lyndhurst, ON K0E 1N0 Canada
 (h) 613 387 2188
 (c) 613 449 1602
 mjamrstrong@ripnet.com

Begg, Susan Margaret
 (G,CC,MCC,AE,AECH)
 (Alan)
 8 Stanwood Dr
 Nepean, ON K2G 2Z2 Canada
 (h) 613 224 0568
 sbegg2004@yahoo.com

Berthelet, Dorothy Arlene (L)
 (Bob)
 1000 Broken Oak Dr
 Orleans, ON K1C 2W7 Canada
 (h) 613 837 3507
 canadian99s@yahoo.ca

Coderre, Jane E
 (Marc)
 226 Serra Ridge
 Ottawa, ON K4A 0V8 Canada
 (h) 613 824 1019
 (c) 613 276 3949
 j.coderre@sympatico.ca

Egan, Elizabeth Maureen
125 Springfield Rd Unit 5
Ottawa, ON K1M 1C5 Canada
(h) 613 748 3591
(c) 613 725 7419
moegan@magma.ca

Fortin, Nathalie (F)
(Alexandre Lemieux)
215 Rue De Saint-Emilion
Gatineau, QB J8R 2R6 Canada
(c) 613 277 2166
fortin.nathalie@gmail.com

Fox, Kathleen Carol (SC)
5 De La Sterne St
Gatineau, QC J9A 2Y9 Canada
(h) 819 772 0187
(c) 613 292 4620
kathleen.fox@sympatico.ca

Harris, Nicole L (TC)
2919 Millstream Way
Ottawa, ON K1T 4A4 Canada
(c) 613 297 6484
(w) 819 997 4541
harris.nicole@ic.gc.ca

L'Heureux, Sonia
(Gerry Davies)
1904 Carsonby Rd
North Gower, ON K0A 2T0
Canada
(h) 613 489 0855
heartwood_@sympatico.ca

Lutman, Sharron Ann (TS,VC)
(John Hodgson)
78 Frank St
Ottawa, ON K2P 0X2 Canada
(h) 613 236 0830
(c) 613 614 6825
(w) 613 728 5852
sharroncanfly@yahoo.ca

Masi, Lina
(Michael Roome)
1996 Gardenway Dr
Orleans, ON K4A 3A5 Canada
(h) 613 830 6469
(c) 613 720 2852
lmr04@hotmail.com

McAdam, Erin (F)
20-9 Progress Ave
Belleville, ON K8P 4Z3 Canada
(c) 613 919 2682
erin_mcadam@hotmail.com

McKendry, Felicity Helen E (L)
Information Unlisted per
Member's Request

Thomas, Carolyn
(Rod Neufeld)
Barclay Condos Apt PH,
6-370 Dominion Ave
Ottawa, ON K2A 3X4 Canada
(h) 613 722 6922
neurod11@rogers.com

Thomson, Barbara Barb
53 Randall James Dr
Stittsville, ON K2S 1L9 Canada
(h) 613 831 1844
(w) 613 787 3867
bentleythomson@hotmail.com

Tilley, Jane Ellen
1160 Queens Park Rd
Gatineau, QC J9J 1V1 Canada
(h) 819 682 8707
(c) 613 447 5006
jtilley@tginternational.com

Tolton, Rani (AE)
(Alex)
2525 Victoria Rd, RR 4
Brockville, ON K6V 5T4 Canada
(h) 613 345 6881
(c) 613 803 6885
ra.tolton@sympatico.ca

Veilleux, Sophie
(Martin Brodeur)
21 Du Tamarac St
Gatineau, Quebec J9H 6T3
Canada
(h) 819 332 0552
(c) 819 665 9845
(w) 613 996 0616
sophie.veilleux@gmail.com

Boudreau, Rachelle
2007-75 Emmett Ave
Toronto, ON M6M 5A7 Canada
(h) 416 248 4378
(c) 416 428 6414
rachelle@istar.ca

Bredin, Lynn N
101-409 Huron St
Toronto, ON M5S 2G5 Canada
(c) 416 938 6965
lynnbredin@yahoo.ca

Brittan-Jones, Carol Ann
176 Dalhousie Ave
Saint Catharines, ON L2N 4X7
Canada
(h) 905 935 0956

Calwell, Bonnie June
(Peter Lubig)
102 Highland Dr
Oro-Medonte, ON L0L 2L0
Canada
(h) 705 835 0312
(c) 705 331 5551
bcalwell@csolve.net

Courneyea, Gail
221 McClelland St
Peterborough, ON K9H 5H8
Canada
(h) 705 741 2822
(c) 705 761 4910
(w) 705 743 5433
gailcourneyea@yahoo.ca

Date, Noriko (AE)
43 Southdale Dr
Markham, ON L3P 1J6 Canada
(h) 905 294 8706
(c) 647 271 4088
(w) 905 477 8110
norikodate@sympatico.ca

First Canadian Chapter

Badowski, Natasha (F)
22 Alon St
Stittsville, ON K2S 1L2 Canada
(c) 613 290 7916
natashabadowski@gmail.com

Birchmore, Doreen Dee
406 Balliol St
Toronto, ON M4S 1E2 Canada
(h) 416 487 1373
deeb6@sympatico.ca

de Auer, Christina Leslie
29 Rathnelly Ave
Toronto, ON M4V 2M4 Canada
(h) 416 920 6340
(c) 305 321 3858
ffipilot@rogers.com

Dermott, Jill Patricia
(AE,AECH)
384 Adams Crst
Orangeville, ON L9W 4M2
Canada
(h) 905 724 0559
jill_dermott@hotmail.com

Dickson, Marilyn I (AE)
313266 6 Hwy, RR 3
Durham, ON N0G 1R0 Canada
(h) 519 369 1169
midickson@bell.net

Egglestone, Denise (SC,AE)
1167 Derrald Dr
Oakville, ON L6J 7K4 Canada
(h) 905 829 3877
(w) 905 676 4221
denise.egglestone@aircanada.ca

Egglestone, Lauren
1167 Derrald Dr
Oakville, ON L6J 7K4 Canada
(h) 905 829 3877
lauren.egglestone@gmail.com

Evans, Jillian
283 Heath St E
Toronto, ON M4T 1T3 Canada
(h) 416 932 0180
(c) 416 338 4854
jillianrevans@hotmail.com

Franklin Hancher, Jean
(Kenneth)
19 Lorahill Rd
Toronto, ON M8Z 3M5 Canada
(h) 416 233 3008
jeanfhn@yorku.ca

Frape, Amanda C
1345 Gallery Hill
Oakville, ON L6M 2N2 Canada
(h) 905 339 3477
(c) 416 576 5794
amandafrape@yahoo.ca

Fraser, Beverly Ann
PO Box 56060 RPO Fiesta
Stoney Creek, ON L8G 5C9
Canada
(h) 905 643 6463
(c) 905 929 3640
bevs@cogeco.ca

Fraser, Catherine Una (AE)
(Dave Williams)
1126 Lambton Dr
Oakville, ON L6J 7P3 Canada
(h) 905 829 3030
(c) 416 931 4817
cufrazer@sympatico.ca

Gamble-Lerchner, Kathryn Mary (L) (Anton Lerchner)
1201 6 Hwy N, RR 2
Hamilton, ON L8N 2Z7 Canada
(c) 905 577 3567
(w) 905 691 0876
gamblekath@hotmail.ca

Garrison, Terri Joanne
(Don Shackleton)
493 Rouge Hills Dr
West Hill, ON M1C 2Z6 Canada
(h) 416 287 2644

Gluhushkin, Wendy Debra
(Sergei)
28 Claypine Trail
Brampton, ON L6V 3L9 Canada
(h) 905 452 1745
wdg@rogers.com

Hadfield, Robin (VC,WC,WS)
(Dave)
7414 County Rd 56
Utopia, ON L0M 1T0 Canada
(h) 705 424 6788
(c) 705 309 3007
rhadfield@sympatico.ca

Ham, Shainaz Shenay
(Don)
15 Hawstead Cres
Brooklin, ON L1M 2M5 Canada
(h) 289 482 1260
(c) 905 626 5801
shenyham@me.com

Hems, Gwen F
8 Sapling Ct
Toronto, ON M9C 1K9 Canada
(h) 416 621 5643
hamishhems@aol.com

Innes, M Elizabeth Betty
26 Hadley Crst
Aurora, ON L4G 7E5 Canada
(h) 905 727 1532
(c) 416 347 1957
betty.innes@gmail.com

Kiff, Linda Mary
(Denis Champagne)
4667 Bethesda Rd, RR 4
Bowmanville, ON L1C 3K5
Canada
(h) 905 263 2640
(c) 905 213 2508
linda.kiff@sympatico.ca

Klassen, Paulette
(Murray)
Box 515
Blumenort, MB R0A 0C0 Canada
(h) 204 326 9602
(c) 204 371 5398
pgmklassen@gmail.com

Kumar, Divyani (F)
11 Pierpont Pl
Mississauga, ON L5N 5V1
Canada
(h) 674 430 0626
(c) 674 878 9160
divyanikumar@gmail.com

Kutzner, Ingrid
19 Park St
Port Hope, ON L1A 1B9 Canada
(c) 613 922 7998
ingridbutterfly@hotmail.com

Lawson, Olivia Rae (F)
1072 Glenhare St
Cobourg, ON K9A 5B8 Canada
(h) 905 377 8043
(c) 905 376 2417
olivialawson24@gmail.com

Lee, Joyce
(Stuart)
410-965 Inverhouse Dr
Mississauga, ON L5J 4B4
Canada
(h) 905 855 1207

Livingston, Asti K
(Rob)
41 Addington Sq
Markham, ON L3R 7N4 Canada
(h) 905 474 2458
(c) 416 274 1774
astilivingston@gmail.com

Macdougall, Shirley

(Neil)
Tower Hill West, 1606-355 St
Clair Ave W
Toronto, ON M5P 1N5 Canada
(h) 416 422 0169
tern@sympatico.ca

Mansikka, Akky Martina (AE)

(Henry)
162 Brookdale Ave
Toronto, ON M5M 1P5 Canada
(h) 416 488 5664
(c) 416 727 2253
akkymansikka@hotmail.com

Marasco, Aurio

(Tyler Rooney)
199 Bay St Ste 4000,
Commerce Ct W
Toronto, ON M5L 1A9 Canada
(c) 416 294 3428
(w) 416 863 2788
aurio.marasco@blakes.com

Marshall, Valerie

(Ron)
16 Cuthbert Cres
Toronto, ON M4S 2H1 Canada
(c) 416 485 1616
ronandval@sympatico.ca

Martin, Lori Jeannine

14 Mallard Ln
Kingston, ON K7K 5E2 Canada
(h) 613 536 5316

McConnell, Bev

(Jon)
137 Colborne St, Box 399
Tweed, ON K0K 3J0 Canada
(h) 613 478 2923
bevjon@sympatico.ca

McCutcheon, Margo

(Ron)
202-33 Jackes Ave
Toronto, ON M4T 1E2 Canada
(h) 416 962 8633
margo@mcnyork.com

McHaffie, Natalie Eleanor

9 Berry Creek Dr
Etobicoke, ON M9W 4A1 Canada
(h) 416 740 6404
(c) 416 452 3244
nemchaffie@bell.net

Mincone, Samantha

245 Acton Ave
Toronto, ON M3H 4H9 Canada
(h) 416 638 3403
(c) 905 616 7754
slmincone@gmail.com

Nelson-Boutet, Laureen

(AE, AE Chair) (Marc Boutet)
1492 Rougemount Dr
Pickering, ON L1V 1N1 Canada
(h) 905 509 1033
(c) 416 518 7727
(w) 905 985 1870
lnboutet@rogers.com

Noorian, Afsha (F)

Rosewood Condominiums
South To,
1803-135 Wynford Dr
Toronto, ON M3C 0J4 Canada
(h) 416 546 8777
(c) 647 268 1048
afshanoorian@gmail.com

Norman, Mary Marguerite

(Donald)
PO Box 976
Sundridge, ON P0A 1Z0 Canada
(h) 705 384 2609
(c) 705 477 4706
(w) 416 491 5050 x4250
mm.norman@rogers.com

Nosko, Anna Gabrielle

67 Black Creek Blvd
Toronto, ON M6N 2K6 Canada
(h) 416 766 1847
(c) 416 729 7350
(w) 416 744 6312 x237
agnosko@rogers.com

Novosel, Lorna M

94 Willcocks St
Toronto, ON M5S 1C8 Canada
(h) 416 964 5810
(w) 905 890 0708 x20186
lornanovosel@mac.com

Page, Lesley Barbara (CC)

(Jeff)
44 Starspray Blvd
Scarborough, ON M1C 4P3
Canada
(h) 416 287 2975
(c) 905 391 0396
lesley@couragetosoar.com

Pangrazzi, Anna Marie

39 Woodmans Chart
Unionville, ON L3R 6K8 Canada
(h) 905 479 4680
(c) 416 399 5247
(w) 905 477 7900
apangrazzi@apexaircraft.com

Parker Blackwood, Joy

(Billy Ray)
10 Forest Trail
Gormley, ON L0H 1G0 Canada
(h) 905 841 7930
(c) 416 877 2083
parwood@sympatico.ca

Peel, Deborah R

(Douglas)
85 Lake Woods Dr
Stouffville, ON L4A 1P1 Canada
(h) 905 640 0414
debpeel@me.com

Perrin, Jacquie

(Fred von Veh)
406-420 Mill Rd
Etobicoke, ON M9C 1Z1 Canada
(h) 416 622 5941
(c) 416 970 2322
(w) 416 205 6723
jaq100@sympatico.ca

Pulley, Michele Lea

515-637 Lake Shore Blvd W
Toronto, ON M5V 3J6 Canada
(h) 905 824 1479
(w) 416 798 7928
michelepulley@hotmail.com

Ramsey, Suzanne Pauline

(Charles)
1549 Cloverdale Line
Otonabee-South Monaghan, ON
K9J 6Y3 Canada
(h) 705 748 5173
(c) 705 761 1060
baraka@nexicom.net

Rungeling, Dorothy

403-B Lookout Village
Ridgeville, ON L0S 1M0 Canada
(h) 905 892 3447
dottie@computan.com

Santamaria, Barbara Gail

(Xavier)
30 Helen Ave
Thornhill, ON L4J 1J7 Canada
(h) 905 764 2784
(c) 416 569 1025
pilotbarbie@rogers.com

Saulnier, Nicole

(Keith)
7 Belvedere Ave
Parry Sound, ON P2A 1Z8
Canada
(h) 705 746 6510
(c) 705 773 8716
(w) 705 774 9884
gba@georgianbayairways.com

Schmidt-Weller, Erica

(Matt)
141 Uplands Dr
Kitchener, ON N2M 4X3 Canada
e.schmidt.weller@gmail.com

Settle, Elizabeth

(Bradley)
103-149 Lester St
Moncton, NB E1C 4T8 Canada
(h) 506 389 9079
(c) 902 691 4714
ejc1000@hotmail.com

Shalley, Corinne L

(Terry Straker)
2628 Credit Valley Rd
Mississauga, ON L5M 4J6
Canada
(h) 905 828 8092
(w) 905 607 4617
cshalley@bell.net

Shinn, Lyn C

192427 13th Line
East Garafraxa, ON L9W 7B7
Canada
(h) 519 928 1110
(w) 905 678 5720
lyn_shinn@skyservicebas.com

Sifton, Heather Ann

Fox Den Farm, PO Box 610
Gormley, ON L0H 1G0 Canada
(h) 905 888 1228
(c) 416 605 0535
(w) 905 477 8100
heather.sifton@torontoairways.com

Sinclair, Jean Annette

11 Oregon Trail
Etobicoke, ON M9B 1P7 Canada
(h) 416 231 8317
jean@jeansinclair.com

Smith, Deborah Joanne

(MCC,MCS,NS)
15 Roosevelt St
Lindsay, ON K9V 2X6 Canada
(c) 705 341 3973
(w) 705 324 3569 x403
deborah.smith@bell.net

Smith, Jocelyn (F)

418560 Conc A
Owen Sound, ON N4K 5N3
Canada
(h) 519 372 0457
jo_mexico_2004@hotmail.com

Starret, Anne Rachelle

(Ronald)
191470 13th Line
East Garafraxa, ON L9W 7B5
Canada
(h) 519 928 2305
(c) 905 702 4105
(w) 905 873 1601
starret@aztec-net.com

Stevens, Lee

181 Austinpaul Dr
Newmarket, ON L3X 2K4
Canada
(h) 905 853 7980
leestevens@rogers.com

Stewart, Diane (F)

(Brian)
279 Mountain Rd
Collingwood, ON L9Y 5G8
Canada
(h) 705 444 6307
d.dianestewart@gmail.com

Sutton, Kathleen M

(Steve)
91 Old Mill Rd
Toronto, ON M8X 1G9 Canada
(h) 416 239 4087
kmsutton@rogers.com

Tamboer, Jaclyn C

1575 Brock Rd
Dundas, ON L9H 5E4 Canada
(h) 905 659 7430
(c) 905 517 4150
jackie.tamboer@gmail.com

Tsang, Yvonne

Information Unlisted per
Member's Request

Volker, Patricia Trish

Spencer's Landing,
805-442 Maple Ave
Burlington, ON L7S 2L7 Canada
(h) 905 635 9979
(c) 716 604 2122
trishvolker@gmail.com

Walker, Elizabeth Liz (F)

(Jim)
89 Elizabeth St S
Brampton, ON L6Y 1R3 Canada
(h) 905 459 3647
elizabethwalker2@hotmail.com

Wiltshire, Suzanne Jean (NC)

63 Franklin St
Brantford, ON N3R 1T3 Canada
(h) 519 758 5672
(c) 416 276 4412
s.wiltshire@rogers.com

Winsor, Kimberley Dawn

(TC,AE) (Luis Santos)
4-17 Roseland Dr
Etobicoke, ON M8W 1Y3 Canada
(h) 647 726 4930
(c) 416 571 1575
(w) 709 722 9903
kdwinsor@hotmail.com

Maple Leaf Chapter**Bishop, Lisa Marie (MCC, VG)**

1 McIntosh Dr
Delhi, ON N4B 2V3 Canada
(h) 519 582 0888
(c) 226 931 1787
delhipeople@sympatico.ca

Boyko, Catherine L

(Dennis)
924 Bains Rd, RR 9
Dunnville, ON N1A 2W8 Canada
(h) 905 774 8360
roccit53@gmail.com

Buschler Mahon, Jessica Anne
(CC,NC) (Paul)
27650 New Ontario Rd, RR 4
Parkhill, ON N0M 2K0 Canada
(h) 519 232 4801
(c) 519 319 5828
jbuscher@execulink.com

Chesterfield, Janet Margaret
(Ray)
382 Mersea Road 19
Leamington, ON N8H 3V6
Canada
(h) 519 326 4334
(c) 519 322 8599
janetmchesterfield@gmail.com

Haig, Pauline Jennifer
(Colin)
295 Alexander Cres
Milton, ON L9T 7C4 Canada
(h) 905 878 4334
pauline.haig@cogeco.ca

Hansebout, Diane M
179 Campbell St
Winnipeg, MB R3N 1B4 Canada
(c) 289 339 1152
diane.hansebout@gmail.com

Hickman, Sandra Annette
(Robert)
1030 Moxam Landing Rd
Lively, ON P3Y 1H9 Canada
(h) 705 692 7052
rshickman@bell.net

Howell, Grace Louise (TC)
(Bert)
1102-665 Windermere Rd
London, ON N5X 2Y6 Canada
(h) 519 601 4717
(c) 519 673 2932
(w) 519 661 2111 x88619
ghowell@uwo.ca

Lecluse, Jocelyn Isabel
(John)
201 Langford Church Rd
Brantford, ON N3T 5L4 Canada
(h) 519 751 2167
(c) 905 928 2167
jilecluse@gmail.com

McMillan, Lesley (F)
31 Pheasant Trail
Port Dover, ON N0A 1N5
(c) 519 410 5413
lesley_mcmillan@yahoo.com

Redfearn, Emma Elizabeth (F)
PO Box 449
Ailsa Craig, ON N0M 1A0
Canada
(h) 519 293 3531
flygirl5678@gmail.com

Smith, Peggy Dawn (AECH)
27-30 Doon Dr
London, ON N5X 3X2 Canada
(h) 519 433 9986
peggyss@sympatico.ca

Spence, E Marie
(Robert)
RR 2
Muirkirk, ON N0L 1X0 Canada
(h) 519 678 3326
swordfish@ciaccess.com

Stephens, Jacklynn Michelle
288 County Rd 34, RR 1
Essex, ON N8M 2X5 Canada
(h) 519 839 5905

Stromenber, Anna (AE)
4 Kirk Rd
Halifax, NS B3P 1A6 Canada
(c) 306 631 2159
anna.stromenber@gmail.com

Williamson, Karin
(Kenneth)
15060 Nine Mile Rd, RR 3
Ilderton, ON N0M 2A0 Canada
(h) 519 659 7862
kkw@xplornet.com

Montreal Chapter

Adams, Michelle Julia
7461 Wiseman St
Montreal, QC H3N 2N7 Canada
(c) 514 898 1061
adams.michelle@hotmail.com

Brophy, Heather
(Jim Shea)
259 Brighton Dr
Beaconsfield, QC H9W 2L5
Canada
(h) 514 426 3498
(c) 514 942 4889
(w) 450 452 4882
heatherbrophy5@gmail.com

Carmichael, Maryse D
(Scott)
3001 Bay Wing Loop
Panama City, FL 32405-6670
(h) 850 872 0210
maryse29@hotmail.com

Collins, Chloe Limbo (F)
319 Ch des Montfortains
Wentforth-Nord, QC J0T 1Y0
Canada
(h) 450 226 7112
loopdeloop@gmail.com

Fortin, Marie-Helene Mariquita
(Jean-Sebastien Dominique)
602 Rue Rheaume
Saint-Jean-Sur-Richelieu, QC
J3B 1B3 Canada
(c) 514 913 7841
mariehelenefortin@gmail.com

Guo, Qixun
(Daju Lu)
5111 Sherbrooke St E Ste C1058
Montreal, QC H3B 1B4 Canada
(c) 514 559 0390
yvonne_guo8@hotmail.com

Habib, Enessa
814 Glencairn Ave
Toronto, ON M6B 2A3 Canada
(c) 647 493 8921
enessa.uofw@yahoo.ca

Harper-Merrett, Hannah
3697 Sainte-Famille St
Montreal, QC H2X 2L5 Canada
(h) 514 377 6731
hharpermerrett@yahoo.ca

Kindrat, Alexandra Nicola (AE)
38 rue des Lilas
Ile Perrot, QC J7V 8S6 Canada
(h) 514 603 1137
alexandra.kindrat@mail.mcgill.ca

Lafontaine, Suzanne

(CC,MCC,AECH,NC)
28 Jeff Dr
Etobicoke, ON M9C 1J6 Canada
(h) 416 622 7456
(c) 416 566 6226
suzanne.lafontaine.99@hotmail.com

Lemiski, Claire (L)

636 2e Ave
Lachine, ON H8S 2T4 Canada
(c) 416 320 1926
claire.lemiski@gmail.com

Maclean, Mary (TC)

(Richard Chapman)
CP 305 SUCC B
Montreal, QC H3B 3J7 Canada
(c) 514 573 2727
(w) 514 422 2401
maclean.mary@gmail.com

Marshall, Deborah

7455 Notre-Dame Blvd
Laval, QC H7X 3J1 Canada
(h) 514 972 4517
marshallstudios@me.com

Megill, Shauna

(Simon Menard)
3300 Piercy Rd
Denman Island, BC H4X 2G5
Canada
(h) 514 489 5684
(w) 514 954 8219 x6774
shauna.megill@gmail.com

Mena Zapata, Madeleine

Cra 13 CII 42-36 Appt 1220
Boulevard 42 Torre 2
Bogota, Cundinamarca Colombia
(c) 57 313 286 3151
maddy.1004@hotmail.com

Richardson, Sharon Sherry

201 Masons Point Rd
Head of St Margarets Bay, NS
B3Z 1Y9 Canada
(h) 902 826 2146
tagus@ns.sympatico.ca

Thibault Meyers, Madeleine G

PO Box 297 Succ Pte Claire
Montreal, QB H9R 4N9 Canada
(h) 514 696 9655

Wen, Hui Annie

510 Lakeshore Dr Apt 3
Dorval, QC H9S 2B2 Canada
(h) 709 738 8118
(c) 514 632 3836
annie.hui.wen@gmail.com

White, Linda Carol (VC)

(Frank)
685 Bourgogne St
Mont-Saint-Hilaire, QC J3H 3Y4
Canada
(h) 450 467 9242
(c) 514 943 1956
(w) 450 550 5211
lwhite4373@aol.com

Sleeping Giant Chapter**Brunato, MacKenzie Kenzie**

(SC)
3-2624 Victoria Ave E
Thunder Bay, ON P7C 1E7
Canada
(c) 519 362 6216
mackenzie.l.brunato@gmail.com

Crombez, Emily (CC,AE)

149 Brock St E
Thunder Bay, ON P7E 4H1
Canada
(c) 807 708 4228
ecrombez@hotmail.com

Green, Sarah

611-355 Adelaide St
Thunder Bay, ON P7A 7X3
Canada
(c) 807 355 6243
sarah_green_13@hotmail.com

James, Shauna

44 Leduc Lane, RR 1
Port Severn, ON L0K 1S0
Canada
(c) 705 718 1180
shauna_james@hotmail.com

Richter, Kayla (VC,AE)

33 Swastika Trl, RR 22
Cambridge, ON N3C 2V4
Canada
(h) 519 658 4022
(c) 519 277 7500
krichter@confederationc.on.ca

Rimington, Clarissa (F)

29 Winders Trail
Ingersoll, ON N5C 0A8 Canada
(h) 519 303 0539
(c) 519 719 3501
iloveopenwater@hotmail.com

Tos, Paula (F)

430 Gagnon
Winnipeg, MB R3K 2A5 Canada
(h) 807 474 2053
(c) 204 599 0763
paula.tos@hotmail.com

Verhulst, Debora Dorinda (F)

800 Mt St Louis W, RR 1
Hillsdale, ON L0L 1V0 Canada
(h) 705 835 3534
(c) 705 279 5219
dorinda@verhulst.ca

Wieben, Elizabeth (TC)

(Robin Webster)
1150 Victor St
Thunder Bay, ON P7K 1N6
Canada
(h) 807 577 8157
r.webster@shaw.ca

Waterloo on the Grand Chapter**Alvarez, Jacqueline (VC)**

133 MacGregor Cres
Waterloo, ON N2J 3X2 Canada
jackie.pedro@gmail.com

Atkinson, Shawna Lynne (F)

6 Spring Wagon Ln
Elmira, ON N3B 3N1 Canada
(c) 519 575 8177
shawna.atkinson@me.com

Dennie, Maureen (CC)

Upper 445 Stirling Ave S
Kitchener, ON N2M 3H7 Canada
(h) 226 444 4720
(c) 519 616 1648
(w) 519 648 2213 X114
sunnymt06@gmail.com

Jennings, Heather Lynn
(Peter)
443 Winston Blvd
Cambridge, ON N3C 3Y5
Canada
(h) 519 249 1034
(c) 519 897 1035
jenn.burk@sympatico.ca

MacGregor, Megan Naida (F)
15345 Weston Rd
King City, ON L7B 1K4 Canada
(c) 647 449 7168
formnm@gmail.com

Metcalfe, Micheline
7 Vipond St
Guelph, ON N1E 0G9 Canada
(h) 519 265 4819
michelinemetcalfe@gmail.com

Ohene-Darko, Sarah (F,TC)
3 Guard House Cres
Etobicoke, ON M9V 4G2 Canada
sarahohenedarko@yahoo.com

Waito, Katie
30 River Dr
Caledonia, ON N3W 2H5 Canada
(h) 905 765 8446
(c) 289 339 8443
katiawaito@hotmail.com

Yu, Hoi Shan Sharyn (SC)
7 Deib Cres
Markham, ON L3S 3W1 Canada
(c) 647 669 9682
yus.shara@gmail.com

FAR EAST SECTION

Carpenter, Rikako Sugiura
(AE Chair)
967 Shimonomoto,
Higashi Matsuyama-Shi
Saitama-Ken, 355-0036 Japan
(h) 81 11 0493 24 5244
rcarpenter326809@cosmos.
ocn.ne.jp

Fu, Wenyu
Flat A, 58/F Tower 15,
Caribbean Coast
Tung Chung, Hong Kong China
(c) 852 6072 1717
wenyufly@hotmail.com

Hasegawa Thomas, Yuku
(Dayl)
3-2-5-616 Kitachikusa, Chikusaku
Nagoyashi, Aichiken 464-0083
Japan
(h) 81 80 3636 5299
(c) 81 568 29 1985
captainyuko@hotmail.com

Idogaki, Chikako (SS)
(Akira)
4-15-13 Seiiku Joto-ku
Osaka, 536-0007 Japan
(h) 81 6 6931 9727
(c) 81 80 3116 5677
(w) 81 6 6633 7211
idojun-0730@k.vodafone.ne.jp

Ishiyama, Yasuko (VG)
1326-36 Zushi-Machi,
Machida-Shi
Tokyo, 194-0203 Japan
(h) 81 42 792 7444
(c) 81 70 5021 8082

Kim, Hyunsu
710-101 Bangashi Village,
Jungbalsandong
Ilsandonggu Goyangsi,
Kyeonggido Korea
(c) 701 213 7298
hyunsu.kim00@gmail.com

Wheeler, Joanne
3 Farrer Rd #05-02
Singapore, 268818 Singapore
(h) 65 6640 0427
(c) 65 9627 0631
all3wheelers@gmail.com

FINNISH SECTION

Ihme, Irene Anneli
(Keijo Tikkala)
Luhtakuja 4 AS 4
Hameenlinna, 13600 Finland
irene.ihme@mbnet.fi

Iives, Paivi Hannele (VG)
Koulukatu 37 A 20
Lappeenranta, FIN-53100
Finland
(h) 358 40 558 6011
(w) 358 5 6163 111
paivi.iives@ekarjala.fi

Jylanki, Leila Maria
(Kyosti Sakari Salo)
Rantalantie 15
Pyhasalmi, 86800 Finland
(c) 358 40 541 8104
leila.jylanki@sci.fi

Kokkola, K Anneli
Lamminniementie 4 B 8
Lohja, SF-08500 Finland
(h) 358 0404 124803
annelikkokkola@gmail.com

Mollari, Kaisa (G)
Vanha Nurmijarventie 202
Vantaa, 01750 Finland
(c) 358 40 741 1800
kaisa.mollari@kolumbus.fi

Niemi, Leena Johanna
(Heikki Santala)
Herajointie 180
Kormu, 12520 Finland
(c) 358 50 3934009
leena.niemi@finnair.fi

Niemi, Tiina
Koulukatu 4 C 10
Hameenlinna, 13100 Finland
(c) 358 400 956662
tiina.e.niemi@gmail.com

FRENCH SECTION

Bazin, Isabelle Myriam (G,MCs)
(Arnaud)
13 rue de la Fontaine Cisse
Grossoeuvre, 27220 France
(h) 33 23 231 2341
(c) 33 6 01 39 5557
99s@delta-juliette.org

Bonneau, Laurence E (VG)
217 Page Ct
Hurst, TX 76053-8046
(c) 682 558 5257
laurence.bonneau@yahoo.com

Fauque, Julie Irene
9 Chemin Du Paradis
Igny, 91430 France
(c) 33 6 8341 3726
julie.fauque@yahoo.fr

Ferrero, Diana

President of the Federation
European Women Pilots,
3 Chemin Du Tunnel
1185 Mont Sur Rolle, Switzerland
(h) 41 79 546 2776
dianaferrero7@gmail.com

Follezou, Morgane

1820 Chemin Moges
Matoury, 97351 France
(h) 594 594 29 2090
(c) 594 694 98 3584
morgane.follezou@hotmail.fr

Laliga, Susana

(Arnaud Cassagnol)
App 86 La Porte des Champs,
12 Grande rue
Survilliers, 95470 France
(h) 33 1 74568845
(c) 33 6 47478277
susana.laliga@gmail.com

Martel, Anne-Celine

Information Unlisted per
Member's Request

Metayer, Estelle

(Robert)
24 ch de la Troupe
Vandoeuvres, 1253 Switzerland
(h) 41 79390 4711
estelle.metayer@hotmail.com

Ricci, Donatella

(Erich Kustatscher)
Via Caposile 50
Musile Di Piave, Venice 30024
Italy
(h) 39 0421 230082
(c) 39 3476758619
r.donatella@gmail.com

Supornpaibul, Nadege

10 Clos de Holemont
Dalhem, 4607 Belgium
(c) 33 616 972215
nadege.pilot@gmail.com

Weber-Behringer, Monique

Information Unlisted per
Member's Request

GERMAN SECTION**Amberge, Andrea Maria**

AM Silberberg 15
Huenstetten-Wallbach, D-65510
Germany
(h) 49 6126 584525
a.amberge@gmx.net

Beckers, Susanne

Information Unlisted per
Member's Request

Bruchhausen, Karin

Schuetzenstr 99
Osnabrueck, D-49084 Germany
(h) 49 541 77357
(w) 49 541 78807
fliegen@k-bruchhausen.de

Brueck-Paschko, Monika

Pfarrer-Alfers-Weg 14
Drensteinfurt, NW D-48317
Germany
(h) 49 25 08 266040
(c) 01 73 784 4284
(w) 49 2 331 2073056
monika.brueck-paschko@
online.de

Czerny-Loehrlein, Gabriele

Gaby (Dr Hans-Peter Loehrlein)
1M Kleinen Felde 29
Hann Mueden, Lower Saxony
34346 Germany
(h) 0049 5541 34401
(c) 0163 3440300
gaby@loehrlein.de

Daelman, Annette

(Eric)
Drosselweg 13
Welver, D-59514 Germany
(h) 11 49 2384 941589
annettedaelman@gmx.de

De Buhr, Stefanie Steffi

(Frank Maser)
Berliner Strasse 506
Guetersloh, NRW 33334
Germany
(h) 49 172 9933821
info@minimaus-online.de

Fuchs, Angela Else

Information Unlisted per
Member's Request

Gerecht, Doris B (SS)

Am Waeldchen 15
Meckenheim, NW D-53340
Germany
(h) 49 2225 6998
(c) 49 160 553 7575
d.gerecht@t-online.de

Geyer, Swaantje C

Franz Liszt Str 13
Wolfsburg, D-38442 Germany
vsgeyer@yahoo.com

Habenicht, Johanna

Stettiner Str 11
Rheine, D-48431 Germany
(h) 49 5971 54500
(c) 49 1578 329 3717
johannahabenicht@googlemail.
com

Haberkern, Gaby

Breslauer Str 22
Schwaebisch Gmuend, Baden-
Wuerttemberg D-73529 Germany
(h) 49 7171 88749
gaby@eike-net.de

Haliti, Ruth Anna (NS)

Kattendahl 35
Essen, D-45359 Germany
(c) 49 172 530 8999
kiddyfly@t-online.de

Hammer, Ursula (G)

Mosbacher Str 26
Schefflenz, D-74850 Germany
(h) 49 6293 95137
(c) 49 170 4814061
u.hammer@t-online.de

Herwald-Schulz, Iris

(Manuel Schulz)
Auf der Geest 13
Meerbusch, 40668 Germany
(h) 49 2159 6941552
(c) 49 178 8877881
herwaldschulz.iris@gmail.com

Hoelscher, Ute Maria (VG)

Jaegerallee 4
Kiel, D-24159 Germany
(h) 49 431 385 3940
ute.hoelscher@arcor.de

Hoeltken, Roswitha

(Klemens)
 Rolandstr 93
 Rheine, D-48429 Germany
 (h) 49 5971 6300
 (c) 49 172 84 18569
 (w) 49 5971 6336
 roswitha@hoeltken.de

Hof, Marion

BB Farm, Elham
 Canterbury Kent, CT4 6LU
 United Kingdom
 (h) 44 1301840111
 taidsha@aol.com

Hopman, Ingrid

Am Hang 2
 Rimsting, BRD D-83253
 Germany
 (h) 49 8051 61579
 ingrid.hopman@t-online.de

Kaeferle, Heike

(Horst Ramsenthaler)
 Geschwister-Scholl-Strasse 67
 Hoewelhof, NRW D-33161
 Germany
 (h) 49 5257 99940
 (c) 49 173 701 1080
 heike@kaeferle.de

Lorenz, Barbara

Elisabeth Breuer Str 7
 Cologne, NRW 51065 Germany
 (c) 49 172 8002773
 (w) 49 220 252084
 charlieromeo1@web.de

Menzinger, Renate (TS)

Pestalozzistrasse 1
 Bad Nauheim, D-61231 Germany
 (h) 49 0 6032 935 7335
 (c) 49 0173 6715572
 rmenzinger@gmx.de

Mielck, Margot

Vogteiweg 16
 Sylt, D-25980 Germany
 (h) 49 0 4651 3662
 flyingmmsylt@aol.com

Reinsch, Henriette

(Juergen)
 Kohlhoefen 43
 Diepholz, Nieders 49356
 Germany
 (h) 49 05441 2786
 (c) 49 175 52 69298
 hetta.reinsch@gmx.net

Rentmeister, Caecilia Cillie

Stueckener Dorfstr 46
 Michendorf D-14552 Germany
 (c) 1 52 21996516
 (w) 49 361 6700541
 info@cillie-rentmeister.de

Riech, Heide

Bodelschwinghstr 15
 Wiesbaden, 65191 Germany
 (h) 49 611 502973
 (w) 49 611 502939
 h.riech@web.de

Rohe, Margarete Marga

Stolberger Str 19
 Aachen, NRW D 52068 Germany
 (h) 49 241 506044
 margaroh@gm.x

Schaper, Christina Tineke

Boekelosestraat 257
 Enschede, NL-7548 AS
 Netherlands
 (h) 31 534283943
 (c) 31 651098830
 t.schaper@tiscali.nl

Schmidt, Karin

Marderweg 31
 D-58454, Witten Germany
 (h) 49 2302 68984
 (c) 49 172 941 2503
 karin.schmidt-witten@t-online.de

Schmidt, Renate

Schillerstr 9
 Buedingen, 63654 Germany
 (h) 49 6042 1389
 ninety-nine-renate@
 kosmetik-buedingen.de

Schmorde, Karola

Information Unlisted per
 Member's Request

Schoedel, Susanne

Passavantstr 19
 Frankfurt, D-60598 Germany
 (h) 49 69 366 03786
 s.schoedel@arcor.de

Schuhmann, Josefine Claudia

80801 Muenchen
 Wilhelmstr 41, Muenchen 80801
 Germany
 (h) 49 163 709 3633
 josefine.schuhmann@gmail.com

Schulz, Karen (WS)

Lerchenweg 8
 Grossenwiehe, 24969 Germany
 (h) 11 49 4604 9999819
 (c) 11 173 6833918
 (w) 11 641 9096336
 karen.schulz@gmx.net

Sonnenschein, Angelika

Limburger Str 224
 Koenigstein, 61462 Germany
 (h) 49 69 4788 4293
 (c) 49 175 521 3226
 mail@angelika-sonnenschein.de

Stahl, Elisabeth Lisa (MCS)

Ligusterweg 10
 Lingen, D49808 Germany
 (h) 49 59166897
 (c) 49 16094637376
 (w) 49 591612378
 lisa.stahl@ewetel.net

Sung-Spitzl, Hildegard

(Ralf)
 Langbaughstr 10
 Troisdorf, North Rhine
 Westphalia 53842 Germany
 (h) 49 2241 93268 029
 spitzl.hildegard@gmail.com

Von Ritter-Roehr, Dorothea

Ludwigstr 73
 Giessen, Hessen 35390
 Germany
 (c) 49 171 6526298
 dr-von-ritter-roehr@t-online.de

Wordehoff, Isolde

Ferd-Maria Str 37
 Bad Heilbrunn, 83670 Germany
 (h) 49 80 461525
 isolde.woerdehoff@web.de

INDIA SECTION

Aw, Debbie

(Glenn Lee)
Blk 835 Hougang Central
#07-550
Singapore, 530835 Singapore
(h) 65 97708836
deb_aw@yahoo.com

Bhasin, Niharika

C-316 Defence Colony
New Delhi, Delhi 110024 India
(h) 91 11 24 338211
(c) 91 98117 58747
niharika_bhasin@hotmail.com

Bhasin, Nivedita Jain (MCS)
(Rohit)

C-316 Defence Colony
New Delhi, 110024 India
(h) 91 11 24 335494
(c) 91 981 135 6747
(w) 25 675156
niveditabhasin330@gmail.com

Budhabhatti, Chanda Sawant

(L.VG)
1051 N Columbus Blvd Ste 101
Tucson, AZ 85711-1100
(h) 520 721 9595
(w) 520 326 4597
chandab99@hotmail.com

De Singh, Harpreet A De (G)

(Pushpinder)
L2-601 Poonam Pragati, Andheri
E Maharashtra
Mumbai, 400093 India
(h) 91 22 835 3192
(w) 91 22 2626 3497
hade.singh@airindia.in

Deshmukh, Saudamini Madhav

A402 Shree Niketan,
NP Thakker Road
Vile Parle E, Mumbai 600057
India
(h) 91 22 2615 0903
(c) 91 9930 997989
captasudamini@gmail.com

Ess, Vanessa Lyn

261 Arcadia Road #02-07
Hillcrest Arcadia, Singapore
289853 Singapore
(h) 65 646 24903
(w) 65 654 20023
v_ess@yahoo.com

Futehally, Rabia

(Sadiq)
804 Sea Croft, Shirley Rajan Rd
Bandra, West Mumbai 400050
India
(h) 91 26480312
(c) 91 982 0000750
rfutehally@yahoo.co.in

Kandarpa, Aruna

(Milind Desai)
4/48 Ramkrishna Nagar, Khar W
Mumbai, MAH 400052 India
(h) 91 22 26463269
(c) 91 93 24730740
capt_arunak@yahoo.com

Karnik, Tanvi Anup (TS)

502 B Meghdhanu Dadabhai Rd
Vile Parle (w)
Mumbai, 400056 India
(h) 91 22 2620 1204
(c) 91 961 924 0406
tanvikarnik23@hotmail.com

Morais, Nisha

(Anthony Fernando)
Ammu Chambers Ammu
Nagar, Syndigate
Kalyan Thane, Maharashtra
421301 India
(h) 91 982 009 2831
(c) 91 996 764 4478
nsh_morais@yahoo.co.in

Mukherjee, Prajnashmi

7 Kedarnath Mukherjee
Lane Bally
Howrah Kolkata, West Bengal
711201 India
(c) 91 9674 029490
cpmukherjee777@gmail.com

Puri, Manisha Mohan

(Deepak)
19-A Sultanpur Estate, Mehrauli
New Delhi, Delhi 110030 India
(h) 91 11 2680 3824
puridee@gmail.com

Shroff, Mohini Khubchand (SS)

Oberoi Woods Tower C - 1004,
Mohan Gokhale Road Off
Western Express Highway,
Goregaon East
Mumbai, 400 063 India
(h) 91 22 2840 1070
(c) 91 98210 15557
(w) 91 22 2264 0753 x527
shroffmohini@gmail.com

ISRAELI SECTION

Assis, Ruth (AE)

(Yoram)
Shir Hashirim St 98
Elkana, Israel 44814 Israel
(h) 972 3 9063096
(c) 972 50 906 3096
asisryr@zahav.net.il

Colorni, Avigail Barbara (G)

(Angelo)
Mishol Garbil 3, PO Box 8824
Eilat, 88521 Israel
(h) 972 863 78225
(c) 972 52 393 5214
(w) 972 8 636 1437
bcolorni@gmail.com

Frumkin, Shiri

32 Hachoresh St
Kfar Shmaryahu, 46910 Israel
(c) 972 57 7582321
shiri32f@gmail.com

Gross, Annie (AE)

(Miron)
126 Ehud St
Cfar Haoranim, Israel
(h) 972 8 9767776
tbbhgr@gmail.com

Hadar, Adi

18 Boyer St
Tel Aviv, 69127 Israel
(h) 972 50 9018546
adee.hadar@keshet-tv.com

Knaan, Alona

PO Box 7893
Neve-Ornim, Zeffad Israel
(h) 972 777 802025

Levin, Tamar
(Yuval)
10 Korczack St
Raanana, 43208 Israel
(h) 972 9 7454717
(c) 972 54 7275561
tlevin@inorbit.com

Rosen, Yael
Information Unlisted per
Member's Request

Schwartz, Merav (AE)
(Amit Livnat)
200 Rector PI Apt 38C
New York, NY 10280-1107
meravs@hotmail.com

MID-ATLANTIC SECTION

Section Member--No Chapter

Andrews, Sandra Lance
1028 Carlisle St
Natrona Heights, PA 15065-1016
(h) 724 224 7982
sandy.l@verizon.net

Bushko, Nancy Bailey
PO Box 12
Waverly, PA 18471-0012
(h) 570 586 5681
(c) 570 479 3316

Cooney, Bernadette Anne
(Regan Plath)
700 Lancrel Rd
Warrenton, VA 20186-2360
(h) 931 302 6742

Dragoo, Edna M
3154 Gracefield Rd Apt 107
Silver Spring, MD 20904-0806
(h) 301 847 1918
piperlance@earthlink.net

Feik, Mary S
1324 Harmony Ln
Annapolis, MD 21409-5719
(h) 410 757 7096

Graul, Mary R
(Harold)
10 E Lee St Apt 1601
Baltimore, MD 21202-6038
(h) 410 783 4444
mgraul@ix.netcom.com

Harris, Stayce D
5902 Mount Eagle Dr Apt 1507
Alexandria, VA 22303-2522
(h) 202 491 2291
staycedh@aol.com

Henderson, Danna K
(Jack)
7436 Kevin Ave
Easton, MD 21601-4761
(h) 410 819 8708
dannahenderson@compuserve.com

Meeder, Dorothy F
7112 Franklin Rd
Cranberry Township, PA
16066-3906
(h) 724 776 1475

Mohler, Gisele M
(Doug)
679 Discovery Ct
Davidsonville, MD 21035-1324
(h) 410 956 7949
(c) 202 528 9131
gisele.mohler@faa.gov

Salloom, Mary M
3 Maxim Ln
Rockville, MD 20852-1017
(h) 301 738 9598
(w) 301 354 4000
mscasbus@hotmail.com

Schwartz, Bonnie Nelson
(David)
903 Hughes Mews NW Apt 4
Washington, DC 20037-2192
(h) 202 342 3133
bonnienelsonschwartz@verizon.net

St Onge, Christine Maria (L,AE)
(Paul)
2468 Citation Ct
Wexford, PA 15090-7959
(h) 724 935 3011
(c) 412 427 5386
chrisc17b@aol.com

Stamford-Krause, Shari
(Merrick Krause)
6843 Creek Crest Way
Springfield, VA 22150-4609
(h) 703 440 8344
sskrause@aol.com

Vasconcelos, Kathleen Marie
11525 Brundidge Ter
Germantown, MD 20876-5583
(h) 301 540 6207
(w) 301 695 2084
kathleenvas@hotmail.com

Webb, Patricia Thaden
40743 Magee Dr
Leonardtown, MD 20650-2821
(h) 301 475 2337
ptwebb@md.metrocast.net

Wooley, Adrienne B
1100 5th St
Beaver, PA 15009-1808
(h) 724 312 1353
afliesaway@hotmail.com

Central Pennsylvania Chapter

Campbell, Coleen Anne (AE)
(Dave)
220 Peace Ln
Harrisburg, PA 17112-8432
(h) 717 635 9214
(c) 469 853 3996
arrow469@msn.com

Church, Carol E (CC,AE)
414A 5th St
New Cumberland, PA
17070-1814
(h) 717 774 2182
(c) 717 805 2309
(w) 717 763 2372
flysci@verizon.net

Duncan, Margaret R
(Richard)
1139 Dry Powder Cir
Mechanicsburg, PA 17050-7330
(h) 717 766 2287
mrd1139@aol.com

Grove, Doris F
3523 S Eagle Valley Rd
Julian, PA 16844-9032
(h) 814 355 0452
(w) 814 355 2483
dfgrove@yahoo.com

Johnson, Marcia J (L)
(Kenneth)
2165 Stopper Dr
Montoursville, PA 17754-9697
(h) 570 433 0124
99mjohanson@comcast.net

Johnston, Virginia B
4508 Ethel St
Harrisburg, PA 17109-1509
(h) 717 545 8392

Morgenthal, Becky Holz
(SC,TC)
Information Unlisted per
Member's Request

Van Newkirk, Carolyn Jane
(AE) (Jack)
860 S Beaver St
York, PA 17403-2254
(h) 717 845 6749
(c) 717 880 2956
cvannewkirk@comcast.net

Delaware Chapter

Anderson, Rachel Aileen
(AECH) (Donald)
3 Alexis Dr
Newark, DE 19702-5420
(h) 302 454 2953
(c) 302 559 6949
rachelailen27@gmail.com

Batzel, Virginia Claire
4901 Summit Bridge Rd
Middletown, DE 19709-8819
(h) 302 376 3991
(c) 302 530 1061
vbatzel@verizon.net

Berl, Linda S
193 S Main St
Smyrna, DE 19977-1408
(h) 302 659 0946
(c) 302 521 5345
lindasberl@verizon.net

Churchill, Janet I
PO Box 32
New Castle, DE 19720-0032
(h) 302 325 2718
janflyo2@aol.com

Culton, Stacy Kathryn
808 Sylvia Way
New Castle, DE 19720-5040
(c) 302 299 9911
(w) 302 221 5100
stacyculton@netscape.net

DeGraff, Susan M
(Donald)
110 Juneberry Ct
Hockessin, DE 19707-2116
(h) 302 234 1025
(c) 302 373 0882
coolcat41@aol.com

DeYoung, Erin (SC)
228 N Governors Ave
Dover, DE 19904-3116
(h) 302 492 5641
emd.shakespeare@gmail.com

Eriksen, Anne C
Information Unlisted per
Member's Request

Fischer, Heather Ann (AE)
(Ron)
14 Springfield Cir
Merrimack, NH 03054-3831
(h) 631 724 1619
(c) 603 546 5355
hafaviatrix@hotmail.com

Hagan, Mary Lou R (AE)
(William)
4100 N Fanning Dr Apt 4
Flagstaff, AZ 86004-2277
(h) 928 255 5621
(c) 856 316 2615
wmquantrill@npgcable.com

Heinsohn, Mary A (NC)
(George)
6 Gilmore Ln
Elkton, MD 21921-2026
(h) 410 398 0423
(c) 302 593 6419
heinsohnm@comcast.net

Laskos, Susan
319 Jessica Drive
Middletown, DE 19709-4013
(h) 302 376 7759
instructair@aol.com

Lee, Cynthia M
120 Pine Valley Dr
Avondale, PA 19311-1419
(h) 484 720 8324
(c) 302 415 5852
leecm@mac.com

Luchs, Linda Lee (L)
(Joseph Fisher)
345 W Mountain Rd
West Simsbury, CT 06092-2910
(h) 860 651 8070
lljhf@cs.com

Nobles-Harris, Ellen Marie
(L,TC,WS) (Gerald Harris)
2424 Dorval Rd
Wilmington, DE 19810-3529
(h) 302 479 0780
(c) 302 740 3418
pilot99ellen@verizon.net

Ocampo, Yeni (F)
10 Odessa St
New Castle, DE 19720-6132
(c) 302 765 8329
(w) 302 221 5100
yenicampo1@gmail.com

Otto, Nicole
403 Afton Dr
Middletown, DE 19709-9827
(c) 302 354 1293
nicotto17@aol.com

Parton, NicoleCarolynne Carol
(Al)
26 Decidedly Ln
Bear, DE 19701-3352
(h) 302 832 8735
(c) 302 985 3248
nicole.parton@state.de.us

Plummer, Dorothy Jane
109 Mountain Lake Dr,
RR 1 Box 788
Dingmans Ferry, PA 18328-4029
(h) 570 828 2001
(c) 570 994 0201
dplummer2@earthlink.net

Rohr, Nancy L (VC)
308 Caravel Dr
Bear, DE 19701-1630
(h) 302 369 9670
(c) 302 383 6100
(w) 302 221 5100
nancy.freepirit@gmail.com

Schissler, Christine Lee

13 Bridgeton Rd
Elmer, NJ 08318
(h) 856 358 7107

Shadel, Ruth Arlene

59 Sand Hill Rd
Nottingham, PA 19362-9112
(h) 610 932 3529
(c) 610 608 1795
shadel.ruth@yahoo.com

Waggoner, Jane Ann (MCC)

(Marion)
304 Buttonwood Rd
Landenberg, PA 19350-1313
(h) 610 274 2404
(c) 484 643 0055
jwag1235@aol.com

Welch, Barbara Gravely

(Charles)
726 Loveville Rd C100
Hockessin, DE 19707-1515
(h) 302 235 7554
(c) 302 383 5070
bgwelch@comcast.net

Wheel, Betty Mae

(Craig)
205 Catalina Dr
Newark, DE 19711-6901
(h) 302 737 1516
(c) 302 932 9931
bettyrec@verizon.net

Whittle, Carolyn M

(Jeffrey)
PO Box 684
Kennett Square, PA 19348-0684
(h) 610 444 0442
cmwhittle@verizon.net

Wolf, Darlene Evonne

5525 Limeric Cir Apt 21
Wilmington, DE 19808-3419
(h) 302 266 4924

Wright, Barbara Jean (CC)

(Dana)
4 Springer Way
Landenberg, PA 19350-1058
(h) 610 255 3966
(c) 610 563 1587
barbara.wright.flier@gmail.com

Zehnacker, Gloria D

(Russ)
1102 Donna Marie Loop
Bear, DE 19701-1381
(h) 302 834 7523
globird44@aol.com

**Eastern Pennsylvania
Chapter**

Altman, Risa

(David)
125 Gwynmont Cir
North Wales, PA 19454-1824
(h) 215 699 5659
(c) 215 815 6507
(w) 215 723 7177
odiebeans@aol.com

Arnold, Janet E

(Jim)
419 Bump Rd
North Clarendon, VT 05759-9234
(h) 717 786 9912
(w) 717 786 9751
janet_arnold@excite.com

Asp, Mandy Kate

(Stuart)
1356 Arline Ave
Abington, PA 19001-2302
(h) 215 378 6402
mandywill@juno.com

Bailey, Ethel Marian

80 Sycamore Dr Apt 307
Elizabethtown, PA 17022-3015
(h) 717 361 4562
flynurse@gmail.com

Bedrossian, Adelle M (MCS)

75 Spruce Run, Meadowood
Lansdale, PA 19446-5841
(h) 610 584 3604
(c) 703 321 6838
abedrossian@comcast.net

Belinski, Sandy

(Derick Peck)
156 Blackwood Ln
Douglassville, PA 19518-9367
(h) 610 953 3335
(c) 610 955 4950
(w) 610 676 1750
sandy.aviatrix@gmail.com

Benish, Cheryl Lee (AE)

204 Louise Ave
Croydon, PA 19021-6288
(h) 215 785 2850
(c) 215 917 0625
(w) 215 969 0311
hiflyerbuz@verizon.net

Betz, Cynthia (F)

(Randy)
559 Imperial Dr
Mohnton, PA 19540-8839
(h) 610 401 0461
(c) 610 533 0179
cnmah3@aol.com

Bisazza, Carolyn Z

(Vincent)
PO Box 1235
Edgemont, PA 19028-1235
(h) 610 993 2863
(c) 610 812 3713
(w) 484 356 9140
lady-flyer@comcast.net

Blevins, Paige Hortman (AE)

(Chris)
3247 Brookside Dr
Furlong, PA 18925-1222
(h) 215 630 8474
(c) 303 204 8062
(w) 215 630 8474
cp8185@gmail.com

Brenneman, Kathy (F,AE)

115 S Schultz Rd
Telford, PA 18969-1345
(c) 484 919 2586
(w) 610 776 4092
kathylbrenneman@gmail.com

Broad, Glenda Carolyn

(Jerome)
101 Oak Glen Dr
Pequea, PA 17565-9649
(h) 717 284 5711
glendabr@comcast.net

Campos, Kathleen M

(Felix)
371 Neiffer Rd
Schwenksville, PA 19473-1413
(h) 610 287 7741
(c) 610 724 0051
kathy4008t@yahoo.com

Cavaliere, Lorraine Agnes

302 Brighton Cir
Devon, PA 19333-1042
(h) 610 296 3558
(c) 610 551 5225
cavalierelorraine@yahoo.com

Chabat, Nicole F

264 Montgomery Ave
Haverford, PA 19041-1531
(h) 610 649 8705
chabatassociates@comcast.net

Chalker, Alison Frances

(Raymond Liguori)
122 Oakmont Dr
Moorestown, NJ 08057-3960
(c) 610 291 8274
(w) 908 849 3474
achalker66@gmail.com

Clapper, Tammy Marie

494 Lyne Tree Dr
West Chester, PA 19380-1707
(h) 484 888 9941
yakko4@hotmail.com

Cunningham, Zoe

829 Green Ln
Secane, PA 19018-3602
(h) 610 623 0102
(c) 610 931 2846
cunningz91@gmail.com

Dale, Joanne Margaret

3146 Prospect Ave
Trevose, PA 19053-6613
(h) 215 355 5082
(c) 215 499 7429
(w) 215 396 5512
bonnieblue99@verizon.net

Daly, Anna Amelia

303 N 12th St
Millville, NJ 08332-3107
(h) 856 825 4415
adaly001@verizon.net

Daly, Catherine Ellen

(John)
101 Somers Dr
Downingtown, PA 19335-1575
(h) 610 321 0345
(c) 302 981 7994
pilotdaly@yahoo.com

Davis, Marjorie (F)

9801 Germantown Pike Apt 1016
Lafayette Hill, PA 19444-1158
(c) 267 481 4910
(w) 215 233 3177
mdavis056@yahoo.com

Deisher, Debra Deb

(Douglas)
4 Ridge Dr
Mohrsville, PA 19541-9560
(h) 610 488 6613
(c) 610 451 1815
(w) 610 929 8955
sizzorhappy@msn.com

DeMaria, Grace (AE)

300 Lakewood Dr Apt 302
Stafford, VA 22554-1567
(c) 609 521 7894
pgrace14@yahoo.com

Devine, Kathleen Marie

(Steven)
155 Rhodes Ave
Haddonfield, NJ 08033-1414
(h) 856 795 4431
(c) 609 670 5671
(w) 856 342 2196
devine-kathy@cooperhealth.edu

Devlin, Patricia J

12 School Rd
Horsham, PA 19044-1849
(h) 215 443 8676
(w) 267 305 7638
pjdevlin@comcast.net

Dyer-Kendler, Charissa A

(Ady Kendler)
1721 Quarry Creek Ln
New Richmond, OH 45157-8528
(h) 513 553 0873
pilotcharissa@yahoo.com

Edmonson, Elinor Ruth

(Lawrence)
4878 Garges Rd
Schwenksville, PA 19473-2002
(h) 610 287 9352

Eld, Margot J

(Terry)
100 Elmridge Dr
Flat Rock, NC 28731-8525
(h) 828 692 0382
(c) 828 243 9119
bonanza2fly@yahoo.com

Evans, Linda J (TS,TC)

107 Kent Dr
North Wales, PA 19454-1926
(h) 215 699 7668
(c) 267 261 7667
(w) 484 865 0903
evansl@alum.villanova.edu

Fanfera, Virginia G (L)

(Dominic DeGrands)
1057 Kennett Way
West Chester, PA 19380-5732
(h) 610 738 7743
(c) 484 319 6110

Feldman, Arlene Butler

1900 Frontage Rd Apt 1109
Cherry Hill, NJ 08034-2215
(h) 856 520 8484
ljsj35@comcast.net

Forbes, Lynne Donovan

7-13 Aspen Way
Doylestown, PA 18901-2741
(c) 609 432 8747

Francisco, Liann

79 Millrace Dr
Lancaster, PA 17603-9320
(c) 914 474 2221
liann@ilfenterprises.com

Gamet, Ginger

85 Narragansett Ln
East Fallowfield Township, PA
19320-3954
(c) 856 495 3060
gwalf68@aol.com

Garner, Claudia E

(Jerry Rawson)
5858 Upper Ridge Rd
Pennsburg, PA 18073-2651
(h) 215 234 9693
(w) 215 453 4674
enablers@comcast.net

Gauby, Karen Ann

(Thomas)
565 Prison Rd
Leesport, PA 19533-9107
(h) 610 926 6248
(c) 610 781 7418
kag53@aol.com

Gaynor, Nancy A

1703 McNeilis Dr
Southampton, PA 18966-4028
(h) 215 322 4210
nagaynor@verizon.net

Gibb, Mary K

(David)
534 Exeter Ct
Ambler, PA 19002-1862
(c) 952 210 7886
gibb_mary@mindspring.com

Goff, Susan A

3901 Old Easton Rd
Doylestown, PA 18902-1187
(h) 215 348 5051
sgoff@ieee.org

Graham, Nicole

PO Box 14
Conshohocken, PA 19428-0014
(c) 267 357 7796
mompnet@hotmail.com

Guarneri, Morgan A

110 Raintree Ln
Lincoln University, PA
19352-9000
(h) 610 869 7097
(c) 610 806 2520
m.guarneri1@verizon.net

Hall, Nancy M

(Donald)
400 S Narberth Ave
Narberth, PA 19072-2421
(h) 610 664 0139
(c) 443 458 8806
dnhall400@aol.com

Hall, Suzanne E

2727 Price Rd
Crofton, MD 21114-3102
(h) 410 451 7061
(c) 443 690 2627
hallflyer@aol.com

Hand, Tammy DeWald

(Tim)
1408 Heidi Pl
Windsor, CA 95492-7986
(c) 609 254 4900
(w) 856 885 9458 x704
tammy@ace2fly.com

Hanlan, Elise Anne

528 East Ave
Glenside, PA 19038-2904

Harbowy, Susan E

(Daniel)
1921 Anasazi Dr
Ogden, UT 84403-4677
(c) 402 990 3164
sharbowy@gmail.com

Harris, Kate C (L)

70 Sunset Rock Rd
Lebanon, NH 03766-2005
(h) 603 448 6777

Hastings, Diane Becker

(Robert)
203 S Summit Ave
Quarryville, PA 17566-1120
(h) 717 786 2388
(c) 717 940 3610
fly303girl@yahoo.com

Henshaw, Janet R

(Gary Mark)
4 Baldy Hill Rd
Boyertown, PA 19512-9061
(h) 610 845 8486
(c) 610 310 6321
(w) 610 845 2324
janet@landis-store.com

Henze, Gayl I (L,NC)

(Herbert)
4130 Timber Ln
Philadelphia, PA 19129-5526
(h) 215 843 6456
(c) 215 668 0754
gaylhenze@verizon.net

Hill, Heather (VC)

(Daniel)
120 Sugartown Rd
Devon, PA 19333-1610
(h) 610 640 3805
globularclusters@yahoo.com

Houstoun, Feather O'Connor

(Larry)
240 S Hutchinson St
Philadelphia, PA 19107-5703
(h) 215 922 2622
feather.houstoun@verizon.net

Hunter, Norma G

(John)
7 Linden Ave
Riverton, NJ 08077-1123
(h) 856 786 0203
nhunter.h1@gmail.com

Katz, Rochelle B Shelly

8425 Bridle Rd
Philadelphia, PA 19111-1333
(h) 215 722 8439
(c) 215 266 8549
a99skymom@aol.com

Kazimer, Joy

3533 W Crown Ave
Philadelphia, PA 19114-1809
(c) 908 510 6905
framerjanek@kazimer.net

Keon-Yersak, Linda E

(Richard)
2370 York Rd Ste A1
Jamison, PA 18929-1031
(h) 215 794 5342
(c) 215 813 6245
(w) 215 343 5300
katts3dog1@gmail.com

Kimble, Valerie

2468 Hillendale Dr
Jeffersonville, PA 19403-5134
(h) 610 630 0661
(w) 215 645 2000
bvkunlimited@verizon.net

Knepshild, Silver Grenoble

(William)
28960 Belchester Rd
Kennedyville, MD 21645-3320
(h) 410 348 5392
(c) 484 459 9618

Knickerbocker, Carol Beth

(Dustin Armstrong)
424 Swamp Rd
Morgantown, PA 19543-9431
(h) 610 286 7148
knicki@care2.com

Korbmacher, Christine Kressi

(F)
130 Jefferson Rd
Princeton, NJ 08540-3374
(c) 609 356 2962
c_korbmacher@yahoo.fr

Kyle, Nancy R
1035 Valley Rd
Tamaqua, PA 18252-5009
(c) 610 659 0237
nkyle111@gmail.com

Laird, Allison J
(Andrew)
235 Beacon Dr
Phoenixville, PA 19460-2046
(h) 610 933 7536
(w) 610 489 6624
mspilot1@aol.com

Levin, M Penny (AE)
(Phil Rosenberg)
14 Pear Tree Ln
Lafayette Hill, PA 19444-2302
(h) 610 825 8144
(w) 610 825 7470
plevinphd@gmail.com

Lewis, Emily
139 W Tomlin Station Rd
Mickleton, NJ 08056-1320
(h) 856 241 0932
(c) 856 381 9685
captainlewisx4@gmail.com

Lindrooth, Juliet Mary (WC)
(Steve)
PO Box 256
Brym Athym, PA 19009-0256
(c) 215 327 2345
jtlindrooth@verizon.net

Lingo, Gail P
(John)
10 Opal Ct
Mount Laurel, NJ 08054-3062
(h) 856 273 6594
(c) 609 238 3823
glingo@verizon.net

Little, Barbara E (F)
(Michael)
136 Lambs Rd
Sewell, NJ 08080-3905
(c) 609 970 5265
(w) 215 751 2458
barbaraerlittle@gmail.com

Macario, Katherine B
(L,MCC,NC)
410 Conestoga Rd
Malvern, PA 19355-1010
(h) 610 644 5952
(c) 215 717 7818

Macario, R Canivet
(Mike)
1153 Lone Eagle Rd
Coatesville, PA 19320-4712
(h) 610 486 0357

Marmon, JoAnna A
3750 Main St Apt 610
Philadelphia, PA 19127-2133
(c) 215 356 7063
jmarmon@comcast.net

Maule, Susan De Etta (AE)
515 N Olive St
Media, PA 19063-2532
(h) 484 443 8233
smaule@me.com

Miller, Patricia A
(Gary)
730 Sunview Cir
Landisville, PA 17538-1554
(h) 717 898 0575
(c) 717 314 8319
pafmiller@comcast.net

Mills, Elisabeth A
216 Sandy Way
Coatesville, PA 19320-5548
(h) 610 857 3718
elisabethmills08@gmail.com

Mooberry, Jessie (F)
PO Box 461
Unionville, PA 19375-0461
(c) 484 883 8216
mooberryj@gmail.com

Moritz, Sally Hiestand
(Craig)
174 1st Ave
Phoenixville, PA 19460-3761
(c) 610 554 9738
sally.moritz@gmail.com

Morris, Mary Ellen (SC,NC)
1331 Troon Ln
West Chester, PA 19380-6940
(h) 610 430 1514
(c) 484 639 3342
mryellnmorris@aol.com

Morse, Teresa Elizabeth
(Thomas)
7 Brandywine Dr
Media, PA 19063-5203
(h) 610 566 8138
(c) 610 389 2887
msflyby@comcast.net

Myers, M Lynn
(Irv Stein)
114 Inverness Dr
Blue Bell, PA 19422-3202
(c) 610 389 5458
(w) 610 389 5457
mlmyers114@gmail.com

O'Kelley, Genie Rae (L)
1226 Brittany Pt,
1001 Valley Forge Rd
Lansdale, PA 19446-6519
(h) 267 421 5015
jkline414@hotmail.com

Otto, Ella B
414 S President Ave
Lancaster, PA 17603-2604
(h) 717 393 6384

Parent, Pauline Marie
(Scott Annen)
1027 Arch St Apt 802
Philadelphia, PA 19107-2328
(c) 909 560 3848
parent8f1@gmail.com

Penrod, Deborah
(Curtis Meyer)
PO Box 516
Pottstown, PA 19464-0516
(c) 215 840 9943
deb24532@comcast.net

Pettiss, Katherine A
(Edmund)
348 Oak Island
Chapel Hill, NC 27516-0437
(c) 610 420 2514
kapettiss@gmail.com

Pfender, Janet Louise
1906 Susquehannock Dr
Drumore, PA 17518-9731
(h) 717 548 2931
(c) 717 413 1911
janetp@epix.net

Piraino, Joanne

2506 Winterbridge Ln
West Chester, PA 19382-6656
(h) 610 889 4988
(c) 610 306 3445
joanne.piraino@verizon.net

Poppel, Laura Lynne (L)
(Eugene)

500 Berwyn Baptist Rd Apt 15,
L'Fleur
Devon, PA 19333-1038
(h) 610 647 1332
(c) 215 917 1071
skymom71j@aol.com

Reider, Eileen M

91 W Urner St
Pottstown, PA 19465-7535
(h) 610 326 8044
(w) 610 326 2866

Roberts, Elizabeth N

(Jeary Vogt)
58 Devon Rd
Paoli, PA 19301-1931
(h) 610 644 0921
(c) 610 766 1138
erobe29229@aol.com

Roux, Greta R

(Henry)
495 Fieldcrest Dr
Willow Street, PA 17584-9796
(h) 717 464 4019

Schroth, Alice Jane (F)

3598 Buttonwood Dr
Doylestown, PA 18902-5402
(h) 215 348 3354
(c) 215 915 1961
ajschroth@earthlink.net

Scott, Joan V

(Dallas S Jr)
2833 Old Cedar Grove Rd
Broomall, PA 19008-1041
(h) 610 353 2012
(c) 610 329 5389
dallasandjoannescott@gmail.com

Sheard, Stacy

105 Larose Dr
Coatesville, PA 19320-1627
(c) 818 809 7663
stacysheard@hotmail.com

Sheehan, Ellen B

1364 Fieldpoint Dr
West Chester, PA 19382-8229
(h) 610 793 3252

Shields, Anne M (L,AE)

460 Haddon Ave Apt 333
Collingswood, NJ 08108-1336
(h) 856 854 6852

Sikes, M Alicia Alicia

2335 Devon Dr
Quakertown, PA 18951-2325
(h) 215 853 8436
(c) 314 249 5278
sikesa@gmail.com

Smith, Theodora Boison

3724 Landstown Rd
Virginia Beach, VA 23456-1281
(c) 772 713 6416
theodorasmith@yahoo.com

Sperberg-Hart, Cynthia

Suzanne (AE) (Jack)
1131 S Wilton St
Philadelphia, PA 19143-4239
(c) 510 926 5499
c.sperberg.hart@gmail.com

Taylor, Jayne

131 W 46th St
Bayonne, NJ 07002-2029
(h) 212 318 3012
(c) 212 361 9390
imjaynet@gmail.com

Tomlinson, G Lola

610 Hopewell Rd
Downingtown, PA 19335-1269
(h) 610 269 9817
glolat@verizon.net

Toms, Julie

(Barton)
150 Stoney Bank Rd
Glen Mills, PA 19342-1715
(h) 610 459 0271
(c) 610 662 4914
notrab8@netscape.net

Urbine, Amy J (F)

130 Woodgate Ln
Paoli, PA 19301-1428
(h) 610 647 2720
(c) 610 764 3739
(w) 610 701 1979
amyurbine@gmail.com

Wesolowski, Linda S Lin (F)

(Bob)
1110 Bethel Rd
Garnet Valley, PA 19060-1705
(h) 610 358 5936
(c) 610 999 7354
(w) 610 579 4146
nursmum7@verizon.net

Williams, Rachel Francis (F)

Information Unlisted per
Member's Request

Wright, Alice M A

(Peter)
136 Andover Dr
Kendall Park, NJ 08824-7025
(h) 908 874 3117
alicemawright@yahoo.com

Wunder, Mary (L)

(Arnold)
743 Collegeville Rd
Collegeville, PA 19426-1166
(h) 610 489 0771
(c) 484 571 8145
marywunder@gmail.com

Wyman, Carole M (WC)

(George)
215 Ellis Ln
West Chester, PA 19380-6247
(h) 610 431 4693
(c) 610 613 5182
wymanc1@verizon.net

Zeigler, Barbara Clarke

(CC,AECH) (Ronald)
PO Box 5102
Limerick, PA 19468-0821
(h) 610 489 4031
(w) 215 734 6534
bkzeigler@verizon.net

Zoller, Krista

11 Spruce Rd
Ocean City, NJ 08226-2628
(c) 609 442 1394
kristalzoller@gmail.com

Greater Pittsburgh Chapter**Betchce, Shirley Ann (AE)**

(John)
196 Longvue Dr
Pittsburgh, PA 15237-2261
(h) 412 364 5735
sbetchce@aol.com

Bowser, Judy Mae (L,CC)
(Robert)
167 1st St
Ursina, PA 15424-3318
(h) 814 395 5968
(c) 239 898 1318
(w) 239 939 2235
skylanegirl@gmail.com

Cook, Jennifer
(Chris)
1541 Allison Dr
Pittsburg, PA 15241-2601
(h) 412 564 5681
(c) 412 304 1501
doccook71@gmail.com

Latshaw, Billie F
(Carl)
3601 Clawson Ct
Murrysville, PA 15668-1706
(h) 724 327 6723

McKee-Dieckmann, Megan A
(Bud)
28411 Stonestead Dr
Katy, TX 77494-3221
(h) 832 437 2483
(c) 281 995 4376
megan_mckee_dieckmann@
yahoo.com

Shields, Jean D
161 Glenhurst Dr
Verona, PA 15147-2719
(h) 412 795 4595
n3xxl1@verizon.net

Smith, Debra K
(William Smith)
225 Emrick Dr
Seneca, PA 16346-2437
(h) 814 676 0742
(c) 814 516 7685
debjack2064@gmail.com

**Soares Da Silva-Patterson,
Thais** (F) (Mark Robert)
5234 Gerry Dr
Pittsburgh, PA 15236-2321
(c) 412 915 9506
thaisoares@hotmail.com

Trischler, Juliann
(William)
4802 Senate Ct
Valencia, PA 16059-3928
(h) 724 553 5421
jtrischler@zoominternet.net

Turner, Robin L
2 Ben Franklin Dr
Irwin, PA 15642-8839
(c) 412 400 1433
(w) 412 372 2211 x614
robin@turnerdairy.net

Hampton Roads Chapter

Abbott, Kathy Hamilton
209 Vintage Ct
Williamsburg, VA 23188-8915
(h) 757 565 4771
(w) 202 369 2155
kathy_abbott@msn.com

Bangert, Linda
(Brent Weathered)
14 Canal Dr
Pogueson, VA 23662-2104
(h) 757 868 1178
lsbangert@cox.net

Beckman, Kimberly Kim
(William)
124 Ash Hill Lndg
Chesapeake, VA 23322-7190
(h) 757 548 9043
(c) 757 651 3239
kbeckman@yahoo.com

Boniface, Holly Ann
403 Cambridge Dr
Lynchburg, VA 24502-5811
(c) 434 258 5557
hollyboni@aol.com

Bowles, Sierra (F)
273 Exeter Rd
Newport News, VA 23602-7352
(h) 757 268 8844
(c) 757 879 5643
s.s.bowles@gmail.com

Brilhante, Renee Capogna
721 Waters Dr
Virginia Beach, VA 23462-4870
(c) 360 477 0121
renee.brilhante@gmail.com

Collins, Suzanne Andrea (AE)
PO Box 13626
Chesapeake, VA 23325-0626
(c) 757 620 7870
sancollinstechologist@gmail.
com

Conrad, Laurie A
7545 W Victory Ct
Tucson, AZ 85743-5483
(c) 757 768 6423
(c) 757 764 3911
laurie_conrad@hotmail.com

Curtis, Diana Marie (SC)
(Charles)
587 Dellwood Dr
Newport News, VA 23602-7316
(h) 757 877 6803
(c) 757 879 2747
(c) 757 315 3765
texas.rose@verizon.net

Davis, Amy Susanne
PO Box 6399
Charlottesville, VA 22906-6399
(c) 651 260 4524
(w) 651 310 8404
amy@taigapup.com

Dennis, Martha Raye
Information Unlisted per
Member's Request

DeNoble, Sarah (F)
Information Unlisted per
Member's Request

Ferek, Cindy Pearson
(Tony)
8408 Rising Creek Ln
Broadway, VA 22815-2831
(h) 540 896 2904
(c) 540 607 0251
cferek@rockingham.k12.va.us

Fischer, Edith Copeland
Information Unlisted per
Member's Request

Gaddis, Doris L (TC)
(John)
200 Unity Ct
Suffolk, VA 23434-9249
(h) 757 923 5534
jndgaddis@charter.net

Hodges, Victoria Regina (F,NS)
324 Jule Dr
Chesapeake, VA 23322-3614
(h) 757 482 0785
(c) 757 401 3601
victoria.hodges@hotmail.com

Hurley, Danijela
(Derrick)
5229 Mile Course Walk
Virginia Beach, VA 23455-2566
(h) 757 412 8440
dacakulic@yahoo.com

Jackson, Leslie
4633 Player Ln
Virginia Beach, VA 23462-4639
(h) 757 467 6297
(c) 757 240 7073
summerrain62988@aol.com

Jameson, Sarah
(Robert)
617 Sea Oats Way
Virginia Beach, VA 23451-4668
(c) 757 478 6442
sarah_curtis11@hotmail.com

Jones, Connie Lynn (CC)
(Nick)
2809 Wesley Rd
Chesapeake, VA 23323-2011
(h) 757 487 2067
(c) 757 679 8842
(w) 757 461 3660
avyatrix@cox.net

Kenner, Sanae (AE)
4809 Ashbury Ln
Virginia Beach, VA 23462-7223
(c) 757 692 5117
(w) 757 648 5000
skenner24@icloud.com

Kinard, Dawn Louise
719 Spruce Rd
Newport News, VA 23601-3518
(h) 757 595 1847
bantyo209@yahoo.com

Kotula, Jessica (WC)
Information Unlisted per
Member's Request

Kunkel, Heather Mair
(Chris)
2324 Gateshead Ct
Virginia Beach, VA 23456-7810
(h) 757 563 8675
(c) 757 408 8633
(w) 757 683 3914
beck25@cox.net

Lakhram, Mary Clair
(AE,AE Chair) (Dexter)
2512 Lori Ln N
Wilmington, DE 19810-3404
(h) 302 478 2852
(c) 302 383 9258
n9112w@juno.com

Major, Christina Anne (F)
169 Cornell Dr
Newport News, VA 23608-3245
(c) 757 272 4580
fly.cmajor@gmail.com

Mathias, Linda B
(L,AE,AECH,NC)
1 Colley Ave Apt 614
Norfolk, VA 23510-1047
(c) 757 268 1022
lbmathias1@gmail.com

McCoy, Catherine
2032 E. Ocean View Ave
Norfolk, VA 23503-2510
(h) 914 456 1702
catemccoy@gmail.com

McLeskey, Cheryl P
501 Virginia Dare Dr
Virginia Beach, VA 23451-3682
(h) 757 425 5480
(w) 757 340 1251

Shumaker, Penny L
(Victor)
215 Old Cart Rd
Williamsburg, VA 23188-7813
(h) 757 258 5815
ladyhawk412@cox.net

Siegel, Brenda Marie
(Fred)
408 White Egret Cv
Chesapeake, VA 23322-3623
(h) 757 549 1492
(c) 757 477 0279
(w) 757 547 2115
imlovedalot@verizon.net

**Wilson, Heather Kathryn
Marchese (MCC,VC,AE)**
(Richard)
228 Moate Cir
Virginia Beach, VA 23462-3523
(c) 757 647 3286
(w) 757 423 2910
hkmarchese@cox.net

Keystone Chapter

Barna, Laura E (VC)
Information Unlisted per
Member's Request

Brundage, Diane S
6508 Westcoat Dr
Colleyville, TX 76034-6524
dianebrundage@gmail.com

Cook, Susannah Rebecca
(SC,WC,NC)
1559 Weaversville Rd
Northampton, PA 18067-9095
(h) 610 261 2795
(w) 610 266 2359
susannahcook@gmail.com

Danova, Nichole A
(Steven Howell)
PO Box 563, 603 Clinton St
Waverly, PA 18471-0563
(h) 570 563 5010
(c) 484 629 2487
(w) 570 587 7777
nicksdvm@hotmail.com

Kelly, Diana S (CC)
3800 Southwood Dr
Easton, PA 18045-5732
(c) 610 905 9727
skysabove@gmail.com

Maseychik, Debora
2695 Lakeside Dr
Harveys Lake, PA 18618-3231
(h) 570 639 2815
(w) 570 829 6648
deboramaseychik@comcast.net

McCurry, Nancy Minor (MCC)
(Jim)
249 S 4th St
Quakertown, PA 18951-1615
(h) 215 538 1873
(w) 610 712 3752
nmm18951@yahoo.com

McKeever, Helen
1112 Walnut Dr
Danielsville, PA 18038-9721
(h) 610 767 4888

Mitch, Sue Kathryn
Information Unlisted per
Member's Request

Maryland Chapter

Buriss, Madeline W (VC)
(Louis)
2800 Summit Ave
Baltimore, MD 21234-1714
(h) 410 663 0990

Carlin, Virginia T Ginny (CC)
(Tom)
21 Bonnie Ave
Bel Air, MD 21014-5909
(h) 410 879 9503
vcarlin21@comcast.net

Christian, Carol Ann
431 Kenneth Sq
Baltimore, MD 21212-3012
(c) 410 929 2359
carolc91@gmail.com

Cooper, Patricia M Pat
(SC,AECH,NC)
12236 Roundwood Rd Unit 507
Timonium, MD 21093-3263
(h) 410 252 0662
(w) 410 852 0583
pat4538@yahoo.com

Gordon, Barbara S
(Vernon)
46365 Lanyon Ct
Lexington Park, MD 20653-5129
(h) 301 863 6903
(c) 301 247 1965
barbara.gordon@me.com

Hasselbring, Cindy Lou
5673 Columbia Rd Apt 303
Columbia, MD 21044-1970
(c) 734 652 0514
(w) 703 292 4775
c.hasselbring@sbcglobal.net

Jacobson, Doris
(John)
1300 S Border Ave Apt 173
Weslaco, TX 78596-7448
(h) 956 477 3939
(c) 956 342 3992
jakej@flash.net

Mack, Connie Lee
(Ray)
5 W Danbury Ln
Brevard, NC 28712-4637
(h) 828 862 6621
(c) 828 577 9018
con.mac@gmail.com

McSorley, Betty Violet (TC)
20 Box Hill South Pkwy Unit 220
Abingdon, MD 21009-2409
(h) 410 838 5798

Mills, Maureen J
16 Tiburon Ct
Annapolis, MD 21403-1546
(h) 410 626 0324
(c) 410 353 9432
mjmills@aol.com

Porter, Barbara Hamilton
PO Box 322
Jamestown, RI 02835-0322
(h) 401 423 0756
(c) 401 447 0778
barbarap77@cox.net

Ruth, Anitra Doss (AE)
(William Thomas)
3048 Avalon Terrace Dr
Valrico, FL 33596-5601
(h) 813 681 2540
(c) 813 391 3176

Shaul, Avital (F)
(Jaron)
6801 Darwood Dr
Baltimore, MD 21209-1407
(c) 410 530 8534
kapit101@yahoo.com

Sibenik, Lois H
8442 Snowden Oaks Pl
Laurel, MD 20708-2302
(h) 301 776 9160

Suwall, Donna J (MCC)
(Bruno)
220 E Lake Ave
Baltimore, MD 21212-2538
(h) 410 435 8518
(c) 410 608 7542
dsuwall@aol.com

Torgerson, Delia-Marie
12031 Scaggsville Rd
Fulton, MD 20759-2401
(h) 301 490 9282
(c) 240 461 5927
(w) 410 880 1942
dtorg2@gmail.com

Old Dominion Chapter

Abraham, Laura Ann
200 Academy Dr.
Front Royal, VA 22630-2601
(h) 540 635 2476
(c) 412 656 5047
(w) 540 636 5492
labraham@rma.edu

Bergman, Judith Sue
(Kenneth)
5440 Ashleigh Rd
Fairfax, VA 22030-7265
(h) 703 815 2461
(c) 703 967 3771
jsbergman@judysplace.net

Bouma, Darlene
(Dirk)
27 N Fenwick St
Arlington, VA 22201-1015
(h) 703 836 0208
(w) 202 212 2243
darlenegee2@gmail.com

Brogan, Susan Louise
(Michael R Brogan)
7480 Fountain Head Dr
Annandale, VA 22003-5756
(c) 703 298 1112
susanlsheets@gmail.com

Brown, Rose M (WC)
(John)
2433 Glade Bank Way
Reston, VA 20191-2712
(c) 571 276 7577
ifly@rosebrown.com

Cain, Linda R (G,A,ECH)
(Bill)
18454 Lanier Island Sq
Leesburg, VA 20176-3936
(h) 703 669 6326
(c) 703 980 6500
lcain8203@aol.com

Dash, Marlene C (F)
3159 Grovehurst Pl
Alexandria, VA 22310-2350
(h) 703 960 5335
(c) 703 969 5922
marlenedash@aol.com

Dillon, Madeleine E G Emmy
6200 Greeley Blvd
Springfield, VA 22152-1839
(h) 703 912 6131
(c) 571 286 8390
dillonm2@my.erau.edu

Doyle, Margaret G Peggy (AE)
(Richard Koehnke)
8146 Great Run Ln
Warrenton, VA 20186-9646
(c) 540 229 7713
pegdoyle17@gmail.com

EGge, Yvonne May Von
(Kenneth)
11 Scenic Dr
Myerstown, PA 17067-3165
(h) 717 628 1195
(c) 717 228 8195
2fly4fun@comcast.net

Fisher, Elizabeth (L)
7406 Spring Village Dr Apt 318
Springfield, VA 22150-4484
(h) 703 560 5289

Foy, Susan H
(Scott)
3155 Grovehurst Pl
Alexandria, VA 22310-2350
(h) 703 960 4236
(c) 703 927 6082
susanfoy@msn.com

Frister, Mallory Morgan (F)
7304 Windsor Ct
Warrenton, VA 20186-8703
(h) 540 341 4687
malloryfrister@aol.com

Galloway, Deborah V
(Charles)
9919 Shady Cove Dr
Fairfax Station, VA 22039-2962
(h) 703 425 5681
debbie.galloway@cox.net

Higgins, Janet Patricia
(Michael)
PO Box 467
Havre de Grace, MD 21078-0467
(c) 571 426 3039
janet_p_higgins@hotmail.com

Hobgood, Rani
(Don Hanle)
7071 Kings Manor Dr
Alexandria, VA 22315-5635
(h) 703 924 1927
(c) 703 405 5486
(w) 800 355 0620 x133
txredhead1836@yahoo.com

Hoover, Laura A
(Ralph)
PO Box 41
The Plains, VA 20198-0041
(h) 540 253 5845
(c) 540 222 1131
hooverlar@comcast.net

Houser, Christa Jane
Sherwood (Nathan)
102 Battle St SW
Vienna, VA 22180-6301
(h) 703 281 0912
(c) 202 957 3442
cjsouser@yahoo.com

Langmead, Kelly Newman (F)
812 Hallyard Ct SE
Leesburg, VA 20175-8940
(c) 703 798 1013
kelly.n.langmead@gmail.com

McCutcheon, Mary S
2115 N Rolfe St.
Arlington, VA 22209-1029
(h) 703 243 3643
(c) 703 217 8850
mmccutch@gmu.edu

McGlasson, Rosella J JR
(Daniel)
4508 20th St N
Arlington, VA 22207-2302
(h) 703 527 5765
(c) 703 407 2764
(w) 571 227 6220
cajundan@att.net

Miller, Sara M
(Dennis)
4217 Wynnwood Dr
Annandale, VA 22003-3428
(c) 703 400 8785
smiller8785@verizon.net

Miner, Cecilia A
(Tim)
6512 Manet Ct
Woodbridge, VA 22193-3341
(h) 703 583 2916
(w) 301 713 1726 x144
celiaminer@aol.com

Parson, Susan Kirstein
10154 Oakton Terrace Rd
Oakton, VA 22124-2926
(c) 703 623 0213
(h) 202 267 5165
avi8rix@gmail.com

Passmore, Susan (VG,VC)
(Dave)
10904 Thimbleberry Ln
Great Falls, VA 22066-3102
(h) 703 444 3391
(c) 703 328 2051
slpassmore@verizon.net

Paul, Jennifer Lynne Jenn (F)
235 2nd St NE
Washington, DC 20002-5705
(c) 908 752 9758
jennifer.lynne.paul@gmail.com

Plumer, Melissa Ann (AE)
(Eric)
12870 Fair Briar Ln
Fairfax, VA 23033-3854
(c) 703 389 9805
chickpilot2000@yahoo.com

Reeb, Morgen Ann
(Frank)
10900 Howitzer Dr
Fredericksburg, VA 22408-2547
(h) 540 710 1962
reebma@comcast.net

Schuyler, Marilynn Louise
(John Miller)
9845 Marcliff Ct
Vienna, VA 22181-3239
(h) 703 319 1050
mischuyler@aol.com

Shaffer, Margaret Marge (NC)
(Leo Smith)
PO Box 327
Occoquan, VA 22125-0327
(h) 703 490 5106
(c) 703 853 7063
margeshaff@aol.com

Shaw, Judy (SC)
1402 Langley Pl
McLean, VA 22101-3010
(h) 703 288 4911
(c) 571 243 4553
jashaw@cox.net

Stumvoll, Haley V (F)
2605 Hannah Farm Ct
Oakton, VA 22124-1500
(h) 703 255 3326
(c) 703 638 4305
insanelilisis@aol.com

Symonette-Johnson, E Alvena
Vena (Frank)
224 Connery Ter SW
Leesburg, VA 20175-5079
(h) 954 323 3796
(c) 305 338 2151
captvena@yahoo.com

Tidmore Constantinos, Martha
(Syd)
13859 Cinch Ln
Gainesville, VA 20155-3117
(h) 703 743 2498
martmore39@gmail.com

Washington, Evie Lou (AE)
3938 E Capitol St NE
Washington, DC 20019-3341
(h) 202 396 7791
evieadaptive@hotmail.com

Whiteford, Colleen Marie
(Bill)
945 Neese Ln
New Market, VA 22844-2076
(h) 540 740 3688
(c) 540 820 4099
(w) 540 901 9501
cwhitefd@apfco.com

Wilper, Barbara (L,MCC,TC)
6724 Swarthmore Dr
Alexandria, VA 22307-1663
(h) 703 765 4262
bwilper@verizon.net

Wolfe, Kimberly A (AE)
18518 Sierra Springs Sq
Leesburg, VA 20176-6860
(h) 703 779 4615
(c) 703 728 3764
kim@kawolfesolutions.com

Shenandoah Valley Chapter

Brents, Theresa Hancock (VC)
713 Churchmans Mill Rd
Stuarts Draft, VA 24477-3178
(h) 540 337 1389
tbrents@gmail.com

Duerk, Valissa Lee
(Joe Grubb)
2607 Rosalind Ave SW
Roanoke, VA 24014-2327
(c) 540 797 1346
vlduerk@yahoo.com

Maye, Letitia Teets
(James)
3462 Denton Ferry Rd
Cotter, AR 72626-9206
(h) 870 430 5621
letitiamaye@aol.com

Thompson, Virginia Louise (L)
(Donald)
9706 Fairway Dr
New Market, VA 22844-9634
(h) 540 740 8405
(c) 540 333 1361

Sugarloaf Chapter

Baldwin, Cara (F)
Information Unlisted per
Member's Request

Beall, Susan Elaine
(Andrew)
2710 Hambleton Rd
Riva, MD 21140-1135
(h) 410 489 6609
(c) 301 821 7284
sbeall@wsl-llc.com

Callar, Donna Howe
1334 W Washington St
Harpers Ferry, WV 25425-6320
(h) 304 535 2367
(w) 540 571 2452
dcallar@aol.com

Caywood, Carol Fries (F)
2520 Waterside Dr Unit 406
Frederick, MD 21701-3026
(h) 301 698 0681
(c) 301 401 6068
ccaywood@gmail.com

Caywood, Malinda Ann
(L,MCC,TS) (Carlo Cilliers)
108 Rose Garden Way
Frederick, MD 21702-4051
(c) 301 471 9103
(w) 703 918 8994
99lin@comcast.net

Dolan, Jeanne Marie (F)
(Tom)
6456 Bannister Ct
Frederick, MD 21701-7685
(h) 301 668 3449
(c) 301 514 6158
(w) 240 499 3362
jdolan228@comcast.net

Feliciano, Sandra (SC,AE)
(Raymond)
399 Liberty St
Hagerstown, MD 21740-4930
(h) 301 797 3010
(c) 717 887 2754
heartnurse1@gmail.com

Galbraith, Carol
(Jane Winer)
10118 Hyla Brook Rd
Columbia, MD 21044-1705
(h) 410 740 2967
cjalbraith@aol.com

Hamner, Marvin Paula
(Robert)
8604 Wiles Ct
Middletown, MD 21769-8513
(h) 301 371 6968
(w) 301 696 0112
mphamner@leatechllc.com

Meiners, Alice Marie Rush (TC)
(Willem)
208 Crestview Ct
Frederick, MD 21702-4031
(c) 301 461 0916
alicemeiners@gmail.com

Miculka, Brittney
1467 Mobley Ct
Frederick, MD 21701-9113
(c) 217 419 6539
brittneymiculka@gmail.com

Riley, Megan
(David)
2772 Lighthouse Pt E
Baltimore, MD 21224-4789
(c) 571 271 1158
maurer.megan@gmail.com

Sakata, Nobuyo
9 Scottish Autumn Ct
Darnestown, MD 20878-3991
(h) 301 642 8739
(w) 202 626 4031
nobuyo8ns@alumni.gwu.edu

Snyder, Susan R
(Robert)
2852 Landing Dr
Marietta, GA 30066-2370
(h) 770 928 2244
(c) 410 236 1950
our.homestead@reagan.com

Tallman, Jill Wood (VC)
(Doug)
605 Crossover Ct
Frederick, MD 21703-2248
(c) 240 626 6069
(w) 301 695 2198
jill.tallman@aopa.org

Thompson, Jann W Miller
6516 Topeka Rd
McLean, VA 22101-4023
(h) 703 356 8224
(c) 703 346 1753
jann.thompson@yahoo.com

Van Lehn, Sethany Ann
(CC,AE,AECH) (Richard)
3722 Seward Ln
Frederick, MD 21704-7846
(h) 301 874 1980
(c) 301 305 1534
sethvl@comcast.net

Williams, Luz Marina Luz Marina
(Francis)
c/o Chester Airport - Luz Marina
Williams, 61 Winthrop Rd
Chester, CT 06412-1036
(h) 941 539 1570
lmvalkiria@yahoo.com

Williams, Mary Anne
Information Unlisted per
Member's Request

Virginia Chapter

Baird, Shirley Glasscock
(Bryant)
5908 Dominion Fairways Ct
Glen Allen, VA 23059-5497
(h) 804 364 1072
sbbaird@msn.com

Barker, Mary Lynn
5901 Mount Eagle Dr Apt 1001
Alexandria, VA 22303-2509
(c) 516 547 7706
(w) 718 995 5438
mbarker0121@yahoo.com

Blodinger, Sharon G (CC)
(Robert)
5003 Madison Ct
Charlottesville, VA 22911-9113
(h) 434 973 3461
(c) 434 825 0007
(w) 434 293 9183
w4npx2@earthlink.net

Denny, Susan C
(David)
PO Box 72
Walkerton, VA 23177-0072
(h) 804 769 2431
(c) 804 514 0194
scdenny@earthlink.net

Dunne, Suzanne P
(Gerald)
2712 Valestra Cir
Oakton, VA 22124-1421
(h) 703 715 0874
sdunne515@gmail.com

Fry, Nancy W
(Barry)
PO Box 469
Boyce, VA 22620-0469
(h) 540 955 9072
nancyfry34@yahoo.com

Gardner, Eva
1402 Elizabeth Dr
Fredericksburg, VA 22405-1412
(c) 540 903 4486
(w) 540 455 7063
pilotegardner@gmail.com

Headley, Barbara Matthews
(VC) (Louis)
1228 Hull Harbor Rd
Heathsville, VA 22473-2832
(h) 804 580 4624
barbaraheadley48@gmail.com

Levine, Marissa J
10159 Cool Hive Pl
Mechanicville, VA 23116-2608
(h) 804 723 5717
(c) 804 240 2535
marissajanae@gmail.com

Luther, Rebecca Lynn (SC)
(James)
9808 Brooks Hall Pl
Richmond, VA 23238-5550
(h) 804 752 2110
(c) 804 366 5044
blutherva@yahoo.com

Meier, Joyce Rodgers (TC)
(David)
6560 Marl Springs Dr
New Kent, VA 23124-2904
(h) 804 932 3641
(c) 804 539 4368
joyce.meier@n4mw.com

Morris, Sarah
(c) 770 656 9033
smorris2@jacksonville.edu

Olen-Glick, Faith Melanie
(MCC) (Caleb)
118 Independence St
Locust Grove, VA 22508-5502
(c) 540 903 6624
(w) 540 661 4371
bluebird@bluebirdaerodrome.com

Parmenter, Sara Lester
Information Unlisted per
Member's Request

Steimle, Gail Theresa (L)
 PO Box 12001
 Lynchburg, VA 24506-2029
 (h) 434 209 7956
 (c) 434 907 8009
 gsteimle2005@yahoo.com

Thomasser, Susan M
 (Walter "Skip")
 12 Ferguson Dr Apt 304
 Stafford, VA 22554-7187
 (c) 941 920 4015
 aviater67@gmail.com

Watkins, Korey B
 3001 Park Center Dr Apt 1014
 Alexandria, VA 22302-1445
 (c) 505 414 1376
 koreybeth@hotmail.com

Wertz-Thomas, Charity Marcy
 (Samuel 'Bennie')
 10615 Woodpecker Rd
 Chesterfield, VA 23838-4308
 (h) 804 796 1167
 (c) 804638 0079
 (w) 804 287 4208
 drgas@mac.com

Wheelock, Elise (F)
 504 Round Hill Rd
 Boston, VA 22713-1717
 (h) 540 987 7264
 (c) 540 987 0828
 elise@wheelockweb.com

Wilson, Betty P
 9346 Drawbridge Rd
 Mechanicsville, VA 23116-2775
 (h) 804 559 4828
 (w) 804 225 3783
 betty.wilson@doav.virginia.gov

Washington DC Chapter

Armstrong, Anne C
 3100 Connecticut Ave NW
 Apt 107
 Washington, DC 20008-5143
 (c) 202 340 2626
 (w) 202 408 5890
 captanne@aol.com

Bailey, Carol J
 7614 Holiday Dr
 Alexandria, VA 22308-1032
 (c) 301 237 4820
 fly4846@yahoo.com

Bond, Ciara (F)
 319 U St NW
 Washington, DC 20001-1721
 (c) 202 256 0765
 ciara.bond@gmail.com

Breiner, Joyce Karen (MCC)
 (David Yaney)
 2 Hackett Ct
 Poolesville, MD 20837-2508
 (h) 301 349 5052
 (c) 301 717 8673
 jkbreiner@gmail.com

Brenneman, Holly Florence
 (AE) (Edward Sharp)
 20287 Kiawah Island Dr
 Ashburn, VA 20147-3174
 (h) 703 723 7610
 (c) 571 643 6773
 hollybrenneman@comcast.net

Carico, Altha Miller Polly
 (Ralph)
 6112 Leewood Dr
 Alexandria, VA 22310-1920
 (h) 703 971 5280

Carter, Liesl R
 (Marcus)
 1510 24th St S
 Arlington, VA 22202-1533
 (c) 907 830 2959
 carterlnm@hotmail.com

Cellucci, Lauren
 (Dan)
 717 Rusack Ct
 Arnold, MD 21012-3024
 (c) 302 690 3755
 (w) 703 531 2804
 lcfolk@gmail.com

Doctor, Katarina
 (Daniel)
 11927 Escalante Ct
 Reston, VA 20191-1843
 (c) 650 454 6314
 katarina@doctor.com

Dreyfuss, Debi Katzen
 (CC,AECH) (Norman)
 10100 Lloyd Rd
 Potomac, MD 20854-1945
 (h) 301 838 8508
 (c) 301 529 2922
 d.dreyfuss@yahoo.com

Ferguson, Shirley Jeanne
 (Gordon)
 4621 Saul Rd
 Kensington, MD 20895-4223
 (h) 301 493 8694
 shirley.jeanne@verizon.net

Garner, Patricia Newman
 (Edward)
 4122 Aspen St
 Chevy Chase, MD 20815-5059
 (h) 301 951 0190
 tricia.garner@verizon.net

Hawkins, Sandra ()
 (Elmer Barbee)
 514 Americas Way #5170
 Box Elder, SD 57719-7600
 (h) 410 827 6071
 (c) 410 924 4896
 sandrahawkins410@gmail.com

Johnson, Stephanie
 (Scott)
 120 Marlborough Point Rd
 Stafford, VA 22554-5703
 (c) 918 808 4141
 (w) 918 877 6000 x279
 skayj58@yahoo.com

Kay, Eileen Ruth
 (Stan)
 3805 Fox Valley Dr
 Rockville, MD 20853-3282
 (h) 301 774 0499
 (c) 301 706 8956
 leeleeekay@verizon.net

Kenyon, Stephanie (F)
 (Bill Mayer)
 PO Box 117
 Waterford, VA 20197-0117
 (c) 540 905 9556
 stephanie.kenyon@aopa.org

Knowles, Linda Gale
 3245 Rio Dr Apt 612
 Falls Church, VA 22041-2123
 (c) 202 236 5835
 lknowlesg@yahoo.com

Litwin, Linda Joan (TC)
 11509 Bedfordshire Ave
 Potomac, MD 20854-2011
 (h) 301 279 0188
 (c) 301 906 7728
 (w) 301 279 0040
 orthodynlab@att.net

Luta, Adele (SS)
15327 Tewkesbury Pl
Upper Marlboro, MD 20774-8094
(c) 216 650 4075
adeleluta@gmail.com

Malachowski, Nicole
(Paul)
7115 Ayers Meadow Ln
Springfield, VA 22150-4916
(c) 702 622 8525
fifif15e@hotmail.com

Manos, Patricia (AE)
(Harry Kraemer)
21520 Blunt Rd
Germantown, MD 20876-4402
(h) 240 631 9035
(w) 301 758 2720
pmanos@earthlink.net

McIvreen, Evelyn L (L)
5626 Solomons Island Rd
Lothian, MD 20711-9706
(h) 410 867 1385

Mencia, M Lucia Lucia
2303 Tunlaw Rd NW
Washington, DC 20007-1817
(c) 202 288 9300
archlm@msn.com

Mitas, Kristin A
(Guy)
17213 Beauvoir Blvd
Derwood, MD 20855-1249
(h) 240 426 2154
kmitas@ahm.com

Nitz, Terry
(Ilhan Pere)
31 Cessna Ln
Fredericksburg, VA 22405-1417
(h) 540 374 8488
(c) 540 273 4467
aeroterry@aol.com

O'Neil, Kathleen Mary (VC)
7119 Poplar Ave
Takoma Park, MD 20912-4671
(c) 301 356 0516
katmoneil@yahoo.com

Osman, Catherine Howes
(Kenneth)
2053 34th St SE
Washington, DC 20020-2415
(h) 202 561 1743
(c) 202 257 8077
catherine.osman@gmail.com

Overeem, Sonja H
(Thomas H)
10 Bell Bluff Ct
Gaithersburg, MD 20879-1115
(c) 301 254 9310
shovereem@verizon.net

Paris, Kaori
(John)
10024 Garrett St
Vienna, VA 22181-3164
(h) 703 272 8459
(c) 703 303 4179
kaori.paris@gmail.com

Rilvas, Isabel B
Av Estados Unidos Da America N
116, 8th Floor Esq
Lisbon, 1700-179 Portugal
(h) 21 796 0022
(c) 965 160 907

Rohde, Barbara Jo
2700 Virginia Ave NW Apt 1101
Washington, DC 20037-1909
(w) 202 312 7437
rohdebjr@aol.com

Seaman, Kristen
800 Quince Orchard Blvd Apt 102
Gaithersburg, MD 20878-1749
(h) 301 602 2190
(c) 301 695 2222
wxkris@gmail.com

Stalk, Joan Fleming
Information Unlisted per
Member's Request

Takacs, Laura Katalin (WC,NC)
(Robert Payne)
1719 C St SE
Washington, DC 20003-2409
(h) 202 546 4395
(c) 202 277 6097
laura@bluenoonpress.com

Ulanowicz, Nancy
(Robert Konkol)
1911 Watson Rd
Owings, MD 20736-9720
(h) 410 257 9084
(w) 410 535 8327
nulanowicz@yahoo.com

Van Ovost, Jackie D
Information Unlisted per
Member's Request

West Virginia Chapter

Born, Donna (TC)
(Kenneth)
812 Glendale Rd
Marietta, OH 45750-1530
(h) 740 373 3920
(c) 740 525 1700
kendon@suddenlink.net

Bryant, Evelyn (CC)
(Daniel)
402 Hart St Apt 12
Marietta, OH 45750-3243
(h) 740 568 0144
(c) 740 525 3713
evybryant@yahoo.com

Caltrider, Marie E
(Joseph)
PO Box 85
Williamstown, WV 26187-0085
(h) 304 375 6329

Franklin, Margie
311 Poplar Fork Rd
Scott Depot, WV 25560-9783
(c) 304 932 7222
cbrndy@yahoo.com

Robinette, Brenda Lee
(Rob)
248 Willowdale Dr
Shepherdstown, WV 25443-4243
(h) 304 876 6210
(c) 214 417 3667
bren737@comcast.net

Talbott, Sarah (F)
153 Sunken Bridge Ln
Inwood, WV 25428-4971
(h) 304 820 3272
setalbott11@gmail.com

NEPAL SECTION

Acharya, Ashna

Pepsi Cola
Sinamangal KTM, Kathmandu
Nepal
(h) 977 1 4992545
(c) 985 11 44053
ashnacharya@hotmail.com

Basnet, Komal

Banesmwor-34
Kathmandu, Nepal
(h) 977 7 4109171
(c) 984 1861261
basnetkomal@hotmail.com

Dhital, Sunita

Tinkune, KTM
Kathmandu, Nepal
(h) 977 1 4111708
(c) 984 197 7831
s_unita@hotmail.com

Dongol, Maheswari (G)

Operation Department, Yeti
Airlines Demestic PVT Ltd
Tiiganga, Kathmandu Nepal
(h) 977 1 4357224
(c) 985 109459
md_maheswari@yahoo.com

Gurung, Bimala

Gongabu-5
Kathmandu, Nepal
(h) 977 1 435 8236
(c) 985 108 5717
grg_bima@hotmail.com

Karki, Sangam

Madhyapur Thimi 15
Bhaktapur, 00977 Nepal
(h) 977 98510 09677
(c) 977 98510 85947
(w) 977 1 4111075
sangamkarki@live.com

Khatiwada Pokharel, Anju

Battispotali Nickanthagalli,
Old Baneshwor House No 19
Kathmandu, Nepal
(h) 977 1 4490198
(c) 985 1 114056
(w) 977 1 4465888
melisha_pad@hotmail.com

Munankarmi, Shailaja

Naxal 05
Kathmandu, Nepal
(h) 977 144 17032
(c) 977 98510 32774
(w) 977 1 411 1119
shailajamunankarmi@yahoo.com

Pradhan, Luna (TS)

Kathmandu, 00977 Nepal
(c) 955 1114423
loona_07@yahoo.com

Prajapati, Monica (SS,AE)

House No: 138 Dhurba Marga
Alok Nagar, Minbhawan
Kathmandu, 09771 Nepal
(h) 977 1 4106289
(c) 977 1 984 1773553
monica55praja@hotmail.com

Pyakurel, Reeta

Balaju 8 KA
Kathmandu, Nepal
(h) 977 1 14354867
(c) 985 1 103097
reet_apy@hotmail.com

Rai, Pratibha

Lalitpur-3
Lalitpur, Nepal
(h) 977 1 5522497
(c) 977 980 1031472
prai_2315@hotmail.com

Sherpa, Banda

Kathmandu, Nepal
(h) 977 140 15816
(c) 977 985 1122510
(w) 977 144 65888
b.sherpa1@gmail.com

Sherpa, Sonam Choki

PO Box 8043, Pipal Bot Boudha
Kathmandu, 000977 Nepal
(h) 977 4499793
(c) 984 1 821818

Shrestha, Prashansa (VG)

(Amul)
PO Box 20011
Kathmandu, Nepal
(h) 977 4410631
(c) 985 1083065
prashansashrestha@gmail.com

Shrestha, Rajeshori

Gokarneshwor 7
Kathmandu, Nepal
(h) 977 1 4800429
(c) 984 1425177
rajeshori.shrestha@hotmail.com

Shrestha, Sabina (AE)

(Bhuwan Pradman)
Balligalli 35 Ward No 9
Old Baneshwor
Battishputali, Kathmandu Nepal
(h) 977 1 4474969
(c) 977 985 10 88837
sabu4u@hotmail.com

Sijapati, Reshma

Buddha Air P
Kathmandu, 2167 Nepal
(h) 977 1 4372236
(c) 984 1 170763
(w) 977 1 5521015
rayshma.s@gmail.com

Thapa, Yashodhara

(Dr Surya Thapa)
Baluwatar 49/60Bhakta Marga,
PO Box 35
Kathmandu, Nepal
(h) 977 1 4411554
(c) 985 1 075522
(w) 977 1 552 1015
thapay@yahoo.com

Tuladhar, Briddhina

620 Chetrapati
Kathmandu, Nepal
(h) 977 1 4260345
(c) 977 980 8957154
(w) 977 1 4229383
briddhina@gmail.com

NEW ENGLAND SECTION

Section Member--No Chapter**Chandler, Ann L**

Information Unlisted per
Member's Request

Edelstein, Bettina

(Bill Scott)
47 Rivermount Ter
Burlington, VT 05408-1115
(c) 917 309 9297
(w) 212 556 5841
barkhound@gmail.com

Erickson, Elizabeth Murphy
(David)
PO Box 157
Georges Mills, NH 03751-0157
(h) 603 763 4404
(c) 617 294 2639

Farrelly-Smiths, Jennifer
(Phillip Smits)
74 Lindsay Dr
Dalton, MA 01226-2071
(h) 413 684 4858
(c) 413 841 1381
jwfarrelly@aol.com

O'Connell, Tiffany Anne
20 Bay State Rd
Natick, MA 01760-2906
(h) 603 661 3293
shiro4752@hotmail.com

Connecticut Chapter

Adorno, Christine L (F)
78 Lakeway Dr
Pittsfield, MA 01201-3117
(c) 478 918 6767
christine-adorno@hotmail.com

Baldwin-Wortman, Laura F
(Charles)
137 Llewellyn Dr
New Canaan, CT 06840-4434
(h) 203 966 8499
(c) 203 517 5409
lfbaldwin@aol.com

Bancroft, Diane F
(Mark)
PO Box 127
Lebanon, CT 06249-0127
(h) 860 423 3172
(w) 860 885 2960
lebaleos@sbcglobal.net

Baroody, Leila J
70 Race Track Rd
Lakeville, CT 06039-2204
(h) 860 435 2010
(c) 860 671 1420
baroody@comcast.net

Blackwell, Glenna M (G,MCC)
13 Knob Hill
Great Barrington, MA 01230
(h) 413 528 0413
(c) 413 329 8527
(w) 413 528 0095
blackwells@verizon.net

Brecher, Virginia Howard
57 Scoville Rd
West Cornwall, CT 06796-1217
(h) 860 672 6939
brecher99@yahoo.com

Campo, Nicole
184 Brimfield Rd
Holland, MA 01521-3019
(c) 508 208 8896
njc9125@aol.com

Camp, Teresa Ann
(William)
66 Highwood Dr
Manchester, CT 06040-5623
(h) 314 808 3540
(c) 860 212 5690
(w) 860 565 5621
teresaacamp@hotmail.com

Carl, Hillary M (AE)
1453 Burt Hill Rd
Tolland, MA 01034-9568
(h) 413 258 4230
(c) 413 854 3046
hillarymcgregorcarl@gmail.com

Castillo, Constance (SC,AE)
(Carlos)
496 Edgewood Rd
Kensington, CT 06037-3805
(h) 860 828 4325
(c) 860 234 7276
constancejc@hotmail.com

Cullen, Peggy Louise (TC)
(Andy Matlow)
8 Knob Hill
Great Barrington, MA
01230-1015
(h) 413 528 0001
(c) 413 446 7112
peggycullenmatlow@gmail.com

Dalzell, Cecilia Marie
(Carl)
199 Berkshire Rd
Sandy Hook, CT 06482-1447
(h) 203 364 9964
(w) 203 582 3783
cecilia_dalzell@yahoo.com

Davidson, Margaret Sage Peg
(L) (Donald)
21 Crestview Dr
North Haven, CT 06473-3002
(h) 203 288 9642
n20zulu@msn.com

Davis, Amanda AJ
28 School St
Mystic, CT 06355-2731
(c) 603 502 5486
ajdavis2005@yahoo.com

Dishion, Carrie de la Rosa
(John Keogh)
630 Quinnipiac Ave
New Haven, CT 06513-4003
(c) 402 218 6627
carriedelarosa@marykay.com

Eaton, Jeanette
(Joseph)
48 Honeysuckle Ln
Milford, CT 06461-1671
(h) 203 876 8211
(c) 203 856 3847-Text Only
(w) 203 386 2020
jeaton@snet.net

Fritts, Barbara J
14 Franklin Ave Apt B
Hartford, CT 06114-6015
(c) 860 416 4131
barbara.fritts@yahoo.com

Gaeta, Mary Lou (F)
(David Abromaitis)
215 W Park Ave
New Haven, CT 06511-2945
(h) 203 397 5053
marylou.gaeta@mac.com

Gardner, Sandra S
Information Unlisted per
Member's Request

Greenleaf, Victoria Vikki
(Bruce MacInnes)
2114 Oak Beach Blvd
Sebring, FL 33875-6416
(c) 860 307 3096
vgreenleaf@yahoo.com

Green, Rebecca (CC,AE,NC)
PO Box 1632
Middletown, CT 06457-8132
(c) 860 490 8204
magrag33@hotmail.com

Howell, Jean M
(James)
156 Harbourside Cir
Jupiter, FL 33477-9377
(h) 561 745 2538
(c) 561 512 4606
jhowell156@aol.com

Jacobs, Kathleen
(Jim)
C/O Terri Anderson,
15 Wyantennek St
Housatonic, MA 01236-9713
(h) 413 528 0238
(c) 970 319 8817
katcraig@earthlink.net

Jette, Aimee
378 Main St Apt 306
Ridgefield, CT 06877-4693
(c) 203 826 8983
(w) 203 316 6042
aimee@jette.mobi

Johanson, Caylee R
87 Hollow Brook Rd
Windsor, CT 06095-1209
(c) 860 559 6394
johansonc@wit.edu

Kellerman, Robi
PO Box 31
South Egremont, MA 01258-0031
(h) 917 371 7377
maverick20@earthlink.net

Krason, April B (AE)
193 Stockade Rd
South Glastonbury, CT
06073-2118
(h) 860 659 2151
(c) 860 836 1777
abkrason@hotmail.com

Kropp, Evelyn (L,AE,AECH)
4 Dellwood Rd
Norwich, CT 06360-5210
(h) 860 887 4533
eskropp@aol.com

Loeffler, Peggy A (AE)
110 Old Colebrook Rd
Winsted, CT 06098-2226
(h) 860 379 1200
pegfly99@gmail.com

McDonald, Mary Jane
(Angus)
8 Coult Ln
Old Lyme, CT 06371-1104
(h) 860 434 9633
(c) 860 227 3812
mary.mcdonald@cbumoves.com

Mellas, Ann Marie (AE)
17 Misty Brook Ln
New Fairfield, CT 06812-2308
(h) 203 546 8123
(c) 970 390 7578
757flygirl@gmail.com

Page, Maryellyn Welch
(George)
383 County Rd
Guilford, CT 06437-1038
(h) 203 457 3210
maryellynpage@sbcglobal.net

Perry, Amybeth (F)
PO Box 53
Huntington, MA 01050-0053
(h) 413 667 5156
(c) 413 207 4910
(w) 413 535 7603
abperry15@att.net

Phillips, Elizabeth Ann Betty
85 Vale St
Tewksbury, MA 01876-1535
(h) 413 566 3010
(c) 413 204 3910

Phillips, Kathleen Grace
1 Lake Point Dr
New Milford, CT 06776-4145
(h) 860 355 3353
(c) 203 994 3758
luv2fly1339e@hotmail.com

Ramseyer, Nancy J
(Tom Poland)
63 Stone Rd
Madison, CT 06443-2708
(h) 203 245 8357
(c) 203 415 9159
njram@comcast.net

Richardson, Tricia Trish
(Scott)
37 Tanglewood Dr
Glastonbury, CT 06033-2625
(c) 203 415 2998
tricia_taylor_2000@yahoo.com

Robinson, Denise M (F)
(Dr Mark Izard)
150 Cider Brook Rd
Avon, CT 06001-2847
(h) 860 677 0417
(c) 860 707 5772
(w) 860 306 6627
deniserobinson12@icloud.com

Simmons, Susan Marcia
(Al)
5 Ocean E
Marathon, FL 33050-2508
(h) 860 583 0293
(c) 860 833 8834
susanal@comcast.net

Small, Shannon D'Andrea
39 Pheasant Dr
Westfield, MA 01085-5134
(h) 413 562 2465
flyingr113@comcast.net

Stacy-Olson, Sioux
(Rolf)
11100 SW 93rd Court Rd
Ste 10-143
Ocala, FL 34481-5188
(h) 352 433 0607
(c) 860 922 8419
flybye8419c@aol.com

Steinson, Erica
1253 Worthington Rdg
Berlin, CT 06037-3238
(h) 860 828 8305
(c) 860 729 4982
erica.steinson@yahoo.com

Thoma, Natalie Lynn
(George)
6 Evergreen Trl
Old Lyme, CT 06371-1471
(h) 860 434 1129
(w) 800 243 2460
thoma7kcab@sbcglobal.net

Turecek, Lisa R
39 Pool Rd
North Haven, CT 06473-2711
(c) 203 314 0718
lisagaudio@hotmail.com

Wadsworth, Katherine Elizabeth (Jorge)
40 Meadow Ln
Farmington, CT 06032-2832
(h) 860 677 5930
katdelano@aol.com

Weiss, Ronnie Lynne
(Mitchell)
37 Woodhaven Dr
Simsbury, CT 06070-2642
(h) 860 651 5757
airtrainee@comcast.net

Yang, Li (WC)
(Cory Johnson)
6 Paper Chase Dr
Farmington, CT 06032-2127
(h) 860 810 3048
(c) 323 354 7701
liyangujohnson@gmail.com

**Eastern New England
Chapter**

Adams, Ellen
(Matt)
2090 Main St
Marshfield, MA 02050-5947
(h) 781 837 3137
(c) 617 921 5368
ellenadams0302@gmail.com

Baddour, Anne Bridge (L)
(Raymond)
8 Bayberry Ln
Belmont, MA 02478-1051
(h) 617 484 9591

Barr, Katharine
278 Elm St
North Reading, MA 01864-2526
(h) 978 664 2636
kaybarr@verizon.net

Batchelder, Jean Frances (L)
866 Main St
Grafton, NH 03240-3429

Bauer, Shelia M
(Jeff)
36 Shaume Rd
North Falmouth, MA 02556-3005
(h) 508 457 0850
sbbuckaroo@gmail.com

Beeuwkes, Nancy Jean
Information Unlisted per
Member's Request

Blakeley, Vanessa E B (VC)
77 Corey St
West Roxbury, MA 02132-2338
(c) 617 913 9229
vanessa@terrafugia.com

Blidberg, Madeline Ann
288 Oakland Ave
Manchester, NH 03109-4629
(h) 603 625 5349
mblidberg-71@comcast.net

Casselbury, Sarah
1756 NH Route 140
Gilmanton Iron Works, NH
03837-4823
(c) 315 558 9110
sarahcasselbury@gmail.com

Cerpovicz, Holly
(Robert)
36 Plain Rd
Hollis, NH 03049-6248
(h) 603 465 3435
(c) 603 860 3435
(w) 603 889 6218
hcerpovicz@yahoo.com

Cheel, Margot P (SS)
14 Margin Ct
Cohasset, MA 02025-1836
(h) 781 383 9184
(c) 339 236 0195
margot@margotcheel.com

Clark, Janet K (F,WS,NC,NS)
(Warren)
350 Revere Beach Blvd Unit 3-41
Revere, MA 02151-4845
(h) 781 286 6659
(c) 617 605 7728
jannclark99@yahoo.com

Collins, Beverly Bell
(Chip)
1 Wright Ln
Westford, MA 01886-3004
(h) 978 692 8813
beverlycollins@me.com

Cormier, Rebecca L (F)
37 Labor In Vain Rd
Ipswich, MA 01938-2623
(h) 978 356 3984
(c) 508 612 3316
cormierr@verizon.net

Dellamorte, Patricia M
(John)
PO Box 734
West Barnstable, MA
02668-0734
(h) 508 362 3482
(c) 774 994 1597
patdellam@gmail.com

Diggle, Kathryn S (SC)
(William Diggle)
95 Drinkwater Rd
Hampton Falls, NH 03844-2119
(h) 603 772 9041
(c) 603 770 5972
(w) 603 436 0007
llmom@comcast.net

Downing, Billie Marie (L)
(Stuart)
PO Box 337
North Reading, MA 01864-0337
(h) 978 664 2491
s.bdowning@verizon.net

Duda, Jessica Edmonds
(Kevin)
32 Commonwealth Rd Unit 1
Watertown, MA 02472-1319
(c) 847 942 9903
(w) 617 500 4889
jedmonds@alum.mit.edu

Dunbar, Martha C
(Howard)
54 Haven St
Milford, MA 01757-3820
(h) 508 478 3808
(c) 508 246 9932
(w) 508 473 5711
dunbarsgallery@comcast.net

Early, Julie

315 Hatchville Rd
East Falmouth, MA 02536-4009
(h) 508 564 4630
(c) 508 776 4432
jearly@capecod.net

Ehrenfeld, Emily

69 Putnam Ave
Cambridge, MA 02139-2948
(h) 617 547 3243
ehren@aol.com

Ellis, Christi (CC)

137 Query St
New Bedford, MA 02745-5254
(c) 774 888 7087
(w) 508 531 1476
flying_red83@yahoo.com

Emerson, Morgan Rose

(Brice Kosnik)
8158A Farrow St
Del Rio, TX 78840-2740
(h) 603 205 9637
morgan_emerson@yahoo.com

Foxlin, Xyla (F)

6 Field Rd
Lexington, MA 02421-8015
(h) 781 862 2555
(c) 617 417 1526
xyla.foxlin@gmail.com

Frank, Leslie McMahon

(Michael W)
139 Kaulback Rd
Sanbornton, NH 03269-2812
(h) 603 527 8286
(c) 850 420 7402
lmfrankcpa@gmail.com

French, Shelby

7 Crockett Ln
Amherst, NH 03031-2538
(c) 603 860 0672
sfrench@student.bridgew.edu

Fuller, Harriet Jean (L)

99 Boylston Cir
Shrewsbury, MA 01545-1812
(h) 508 842 4261
hjfhdf@aol.com

Gagnon, Nicole

85 S Cross Rd
Haverhill, MA 01835-8247
(c) 978 314 0948
negagnon6791@aol.com

Gans, Margery Thayer

9 Ossipee Rd
Somerville, MA 02144-1609
(h) 617 628 7231
(c) 617 417 2834
winnlil@rcn.com

Gomes, Martha DuPonte

(Joseph)
1195 Hope St
Bristol, RI 02809-1143
(h) 401 253 7189

Gondela, Sarah

615 Pine Ranch East Rd
Osprey, FL 34229-8971
(h) 941 445 4417
(c) 941 228 5150
sarahgondela@gmail.com

Griffin, Jean M

(James)
PO Box 324
Barnstable, MA 02630-0324
(h) 508 362 2452
(c) 508 367 4959
(w) 508 771 2638
jean@griffinavionics.com

Grobstein, Sherry (WC)

24 Wiley Post Ln
E Falmouth, MA 02536-5498
(h) 508 540 3091
(c) 617 549 1220
sgrobstein@alum.mit.edu

Hair, Molly Kate

416 E 17th St Apt 2F
Brooklyn, NY 11226-5785
(h) 917 677 1478
(c) 917 865 4958
mkhair1@hotmail.com

Hayden, Sara P (L)

22 Stadium Rd
Methuen, MA 01844-7101
(h) 978 683 3720
sphfly10@verizon.net

Heggland, Elin-Mari

(Philip Martin)
PO Box 3708
Westport, MA 02790-0745
(h) 508 636 2432
(c) 508 472 5687
(w) 508 775 4171
elinmari@verizon.net

Hurvitz, Cynthia Cindy

(Peter)
77 Spring Water Ln
New Canaan, CT 06840-6521
(h) 203 966 6643
(c) 203 536 1390
hurvitz@sbcglobal.net

Johnson, Elaine M

(John Merriman)
PO Box 251
Georges Mills, NH 03751-0251
(h) 603 763 5315
(c) 604 491 7238
(w) 603 863 6400
elaine70a@gmail.com

Johnston, Margaret M Molly

14 Landfall
Falmouth, MA 02540-1658
(h) 508 237 2278
msmolly@comcast.net

Kavanaugh, Sandra Marie

(Lee)
54 Woekel Cir
Pelham, NH 03076-2846
(c) 603 289 6506
skavan@comcast.net

Keegan, Cortney (F)

4 Duchess Path
Uxbridge, MA 01569-1646
(h) 508 278 7882
(c) 508 826 2769
cortneyk@charter.net

Kroeker, Sally E W

(John)
PO Box 803
Rye, NH 03870-0803
(c) 978 853 9812
sewkroeker@gmail.com

Kunica, Waltraud Maria

(Serge)
40 Seaver St Apt 8
Wellesley Hills, MA 02481-6724
(h) 781 237 0137

LeCompte, Francesca

(Kevin)
451 Sterling St
Lancaster, MA 01523-1847
(h) 978 706 1382
pa28fran@aol.com

Leth, Karlyn (F)

1 Surrey Ln
East Bridgewater, MA
02333-3111
(c) 507 951 9448
k.lethku@yahoo.com

Lin, Susan Elizabeth Sue (F)

18 Leslie Ln
Harwich Port, MA 02646-1312
(c) 857 928 0488
topmst@hotmail.com

Liss, Cheryl Virginia

Information Unlisted per
Member's Request

Long, Patricia E

895 Turkey St
Ware, MA 01082-9029
(h) 413 477 6623
hardwictec@aol.com

Marland, Eileen T

53 Old Fall River Rd
North Dartmouth, MA
02747-1220
(c) 508 965 4350
(w) 508 678 2811 x2761
merton_melvin@hughes.net

McDonald, Kathleen

15 Woodland Dr
South Easton, MA 02375-1301
(h) 508 269 8051
theflyingnonny@msn.com

Meunier, Leigh Anne

97 Orchard St
Somerville, MA 02144-3012
(c) 609 412 1865
leigh.meunier@gmail.com

Micke, Christine

(Thomas)
38 Cobbler Rd
Mansfield, MA 02048-2750
(h) 508 339 3457
(c) 781 888 1526
christine-micke@comcast.net

Miele, Janni R

162 Heritage Dr
Whitinsville, MA 01588-2361
(h) 508 234 2353
(c) 508 789 4829
(w) 508 478 2750
jan@miele-fleury.com

Mitchell, Olga

(Peter)
10 Glory Ln
East Falmouth, MA 02536-5400
(h) 508 540 6611
(c) 508 681 9309
olga6611@comcast.net

Moody, Linda Amelia

(Stephen Russell)
93A Groton St
Pepperell, MA 01463-1524
(h) 978 433 6593
(c) 978 302 9878
lmaarch@aol.com

Muccitelli, Helen U

10 S New St
Haverhill, MA 01835-7139
(h) 978 373 2929
(c) 978 230 9375
hmuccitelli@gmail.com

Myers, Arlene G

8 Pine Tree Cir
Sandwich, MA 02563-2704
(h) 508 428 3922
(c) 508 737 1877
(w) 508 539 0299
agm@cape.com

O'Connor, Deirdre Anne

17 Wagon Wheel Rd
Winchester, MA 01890-2368
(h) 781 729 0664
(c) 781 962 4445
flyowd@comcast.net

Ohnemus, Jeanne K

27 Iris Way
Haverhill, MA 01830-1594
(h) 978 373 6880
(c) 703 343 3774
jeannieoh@comcast.net

Oldham, Candie (MCS)

(Rae Willis)
30 Smilin Jack Ln
East Falmouth, MA 02536-8510
(h) 508 495 1021
(c) 774 392 1818
cjoldham@verizon.net

Pappas, Georgia Elaine

(L.MCC, TS)
209 Lynn Shore Dr
Lynn, MA 01902-4946
(h) 781 592 9357
(c) 617 902 8814
georgia@alongtheway.com

Planzer, Andrea

(Neil)
22 Bluebird Ln
Nantucket, MA 02554-6018
(h) 508 901 5016
(c) 202 489 5277
andreaplanzer@me.com

Platt, Lauren K Dewey

(Walter)
41 Park Dr Apt 3B
Boston, MA 02215-4906
(h) 617 266 3257
(c) 617 429 0480
(w) 617 432 1387
lauren_deweyplatt@hms.
harvard.edu

Prendergast, Sarah

2 Gaugh St
Easthampton, MA 01027-1602
(c) 413 214 5820
s.prendergast7@yahoo.com

Pulis, Dorothy (L)

3431 Golfside Dr
Naples, FL 34110-7008
(h) 239 513 9540

Rego-Kalif, Jane M

(Michael)
15 Thomas Rd
Berkley, MA 02779-2017
(h) 508 386 0442
(w) 508 679 7136
flymejmrk@comcast.net

Robbins, Joy H

194 Blackwater Rd
Dover, NH 03820-6225
(h) 603 742 2502
joyrobbins@comcast.net

Sauve, Trish

(Brian)
29 Beaver Dam Rd
Scituate, MA 02066-1307
(h) 781 545 5779
(c) 617 966 1711
trish99@me.com

Shea, Mia Joanne (AE)

(Denis)
2023 West Beach Rd
Oak Harbor, WA 98277-8872
(h) 360 682 6501
(c) 978 590 0788
miajd@yahoo.com

Sheehan, Kitridge M (F)

(Donald)
68 Marion St
Natick, MA 01760-3643
(c) 508 315 2313
(w) 781 433 6517
kitridge.sheehan@gmail.com

Sherburne, Mariel B

(Alan)
PO Box 71
Tyngsboro, MA 01879-0071
(h) 978 649 6842
mariel99s@comcast.net

Simmons, Sarah

30 Kessler Farm Dr Apt 558
Nashua, NH 03063-7139
(c) 203 982 0837
smustangsr@aol.com

Singer, Alexa J

(Neil)
20 Cheever Ave
Marblehead, MA 01945-2508
(h) 781 639 1533
(c) 781 883 7471
ajsair@gmail.com

Sprauer, Constance D

(Hans Rutishauser)
51 Moulton Ridge Rd
Kensington, NH 03833-5508
(h) 603 580 5278
(w) 603 580 7096
csprauer@ehr.org

Steim, Dawn M (F)

(Joseph M)
PO Box 1249
Shirley, MA 01464-1249
(h) 978 425 6632
(c) 978 340 9641
dmsteim@gmail.com

Stumpf, Christina CJ

(Les Thomas)
PO Box 262
East Randolph, VT 05041-0262
(c) 617 816 8766
cjstumpf@gmail.com

Taylor, Bonnie Linda

(Gordon)
50 Henry Brown Rd
West Greenwich, RI 02817-2469
(h) 401 385 3117

Theberge, Patricia M

(TC,AE Chair, AECH)
31 Davis St
Lawrence, MA 01843-2519
(h) 978 682 4638
(w) 978 436 3783
ptheberge@msn.com

Tory, Heather O

(Kevin Dougherty)
148 Marlborough St Apt 4F
Boston, MA 02116-1926
(c) 617 462 6894
heather.tory@gmail.com

Umphrey, Anne R

468 Old Bedford Rd
Concord, MA 01742-2700
(h) 978 369 2145
(c) 617 877 2012
arumphrey@earthlink.net

Ursin, Virginia Marie

(Michael)
101 Briarwood Cir
Worcester, MA 01606-1228
(h) 508 304 1388
(c) 508 612 7051
virginiaursin@charter.net

Weber, Karin M Cary

7D Pond View Way
Northborough, MA 01532-1500
(h) 508 393 1797
(c) 508 954 3367
cary.m.weber@gmail.com

Young, Elizabeth D

(James)
298 Wheeler Rd
Marstons Mills, MA 02648-1110
(h) 508 413 2488
elizabethyoung1989@gmail.com

Katahdin Wings Chapter**Baggott, Lee Ann**

(Brian)
550 Chagrin River Rd
Gates Mills, OH 44040-9642
(c) 207 458 5225

Brown, Betty J

(Ronald)
2820 Christian St,
Valley Terrace Apt 105
White River Junction, VT
05001-9822
(h) 802 280 2091
(c) 207 399 2712
bjbrown110@gmail.com

Build, Mary S (VG)

(Jim)
PO Box 536
Naples, ME 04055-0536
(h) 207 693 6591
(c) 207 838 3548
mary.build@gmail.com

Goldman, Amanda Jenkins

(F,MCC) (Andrew)
146 Old Falls Rd
Lyman, ME 04002
(c) 631 487 2192
amandajgoldman@gmail.com

Gorrill, Marion I Shadow

(Bruce)
26 Moose Ridge Rd
Ossipee, NH 03864-7161
(h) 603 539 7093
(c) 207 557 4347
(w) 603 569 7113
shadow_gorrill@
brewsteracademy.org

Jordan, Jennifer A (F)

(Martin)
18 Ocean St Apt 25
South Portland, ME 04106-2853
(c) 207 272 4112
teamj1009@aol.com

Jorgensen, Jenny
146 Shoal Cove Rd
West Bath, ME 04530-6786
(c) 207 841 8436
shoalcove@comcast.net

Lovley, Megan E (F)
20 Foss Hill Rd
Benton, ME 04901-2820
(c) 207 861 1050
mlovley3311@yahoo.com

McGhee, Kate (TC,AE)
(Mark)
9 Main St
Sumner, ME 04292-3200
(h) 207 388 2412
(c) 207 576 4817
clankeough@yahoo.com

Nelson, Ginger
(Otis)
PO Box 267
Portage Lake, ME 04768-0267
(h) 207 435 8573
(c) 207 227 3852
(w) 207 435 8233
faithministries@ymail.com

Plourd, Lorena Carol
(CC,WC,WS,AECH,NS)
(Gregory)
396 Commons Dr
Bridgton, ME 04009-4444
(h) 207 647 2880
piperpilot2003@yahoo.com

Reece, Lisa Rae
320 Robinhood Rd
Georgetown, ME 04548-3109
(h) 207 371 2339
lisa@woodex-meco.com

Shorey, Bambi (F,SC)
72 Emery Mills Rd
Lebanon, ME 04027-3132
(c) 207 432 1236
rdchevellegirl@yahoo.com

Slowey, Tami Tyler
(Thomas)
PO Box 145
South China, ME 04358-0145
(h) 207 993 2200
(c) 207 485 6823
tamislowey@me.com

Stanley, Sarah (F)
Information Unlisted per
Member's Request

Strohmeier, Cheryl B
Information Unlisted per
Member's Request

Talley, Mary E
(John)
13 Maple St
Ellsworth, ME 04605-2225
(h) 207 610 1350
(c) 207 610 4998
talleycrna@gmail.com

Thibodeau, Brenda D
(Donnie)
PO Box 175
Fryeburg, ME 04037-0175
(h) 207 697 3193
(c) 207 592 9342
(w) 207 935 3341
gfttib@hotmail.com

Wescott, Marcia (VC)
9 White St # 1
Westbrook, ME 04092-4317
(c) 207 272 5667
marciawescott@gmail.com

**NEW YORK-NEW JERSEY
SECTION**

Section Member--No Chapter

Crommelin, Jean S
(Frank)
10 Wagner Pl
Hawthorne, NJ 07506-1319
(h) 973 427 3848
(c) 201 280 1106
jeanaire@aol.com

Herbert, Barbara M
11 Walpole Way
Jackson, NJ 08527-6323
(h) 732 534 0543
bobbieherbert@yahoo.com

Kelly, Susanne Glyn
61 Brookside Ave Apt 4
Nyack, NY 10960-4446
(c) 405 706 1232
susannekelly81@gmail.com

Salomon, Nancy
(William)
17 Casablanca Ln
Woodstock, NY 12498-2426
(c) 864 357 6073
aviatrix.flyer@yahoo.com

Simpson, Margaret June
3 Heidt Ave
Middletown, NY 10940-6503
(h) 845 342 2937

Walton, Melinda A (AE)
(Jeffrey)
1949 State Route 86
Saranac Lake, NY 12983-5621
(h) 518 891 4130
(c) 518 524 5825
mwalton.27@gmail.com

Central New York Chapter

Alconero, Lee Ann
(Ruben)
93 Monroe Pkwy
Rochester, NY 14618-3007
(c) 585 747 0846
flygirlaa@mac.com

Bolton, Joanne Gail
(MCC,AECH)
317 E Hinds Ave
Sherrill, NY 13461-1242
(h) 315 363 5302
(c) 315 334 2643
jgbolton@dreamscape.com

Bowles, Deanna L
(Ralph)
592 Troy Rd
Ithaca, NY 14850-9442
(h) 607 273 2820
dbowles2@twcny.rr.com

Buller, Marcia S (L,SC)
(Dale)
113 Belle Ter
North Syracuse, NY 13212-3824
(h) 315 451 1304
(c) 315 382 1304
dmbuller@juno.com

Cutting, Marian M
10 The Byway
Ithaca, NY 14850-2719
(h) 607 257 1510
(c) 607 592 2981
mimi35b@verizon.net

Drabling, Mariana D Mardi
(L,VC,NC) (Charles Caster)
4215 Cleveland Rd
Syracuse, NY 13215-2415
(h) 315 492 1668
mardify@aol.com

Hawkins, Kimberly Ann
(Kevin Faulkner)
5935 Middle Rd
Munnsville, NY 13409-2923
(h) 315 495 6555
(c) 315 225 2776
(w) 315 363 8940
cinderellaz28@verizon.net

Hawks, Barbara Jean
(Dana)
52 Dylan Dr
Central Sq, NY 13036-2707
(h) 315 695 1388

Hoerle, Shirley Jean
12694 Aviano Dr
Naples, FL 34105-4929
(h) 239 430 4342
(c) 239 248 5864
hoerlesj@aol.com

Horne, Lois E
(Randall)
6153 Summer Ave
Memphis, TN 38134-5801
(h) 315 821 6254
(c) 315 525 7732
lois_nice@hotmail.com

Kamp, Marilyn
5650 Irish Ridge Rd
Durhamville, NY 13054-4112
(h) 315 363 5438
kampair@aol.com

Kearney, Katelynn Rose (AE)
1145 Hollow Rd
Clinton Corners, NY 12514-2203
(c) 315 261 1672
flywithkate@yahoo.com

Kyle, Carolyn Rorick
(Peter)
89 York St
Auburn, NY 13021
(c) 315 834 9390
north.brook.farms@gmail.com

Morgan, Nancy G
1660 Maravailla Ave
Fort Myers, FL 33901-6947
ngmorgan37club@aol.com

Robens, Jane Florence
PO Box 23
Piseco, NY 12139-0023
(h) 518 548 5723
(c) 301 602 9027
jane.robens@verizon.net

Roehrig, Elaine C
5737 Smith Hill Rd
Deerfield, NY 13502-6530
(h) 315 797 0026
(w) 315 723 6456

Roy, Florence E
(Roger)
706 Dawes Ave
Utica, NY 13502-1626
(h) 315 724 4483
floroy@verizon.net

Shaw, Sharon C
(Ronald)
5461 Beech Tree Ln S
Tully, NY 13159-2400
(h) 315 696 5021
(c) 315 415 4330
sharoncshaw@me.com

Stoddard, Deanna K
177 Front St Apt 2R
Owego, NY 13827-1577
(c) 919 889 3112
deanna.stoddard@gmail.com

Stumpf, Karen Linnea (TC)
(Willard)
3204 State Route 12
Cape Vincent, NY 13618-3121
(h) 315 654 4839
(c) 315 368 8226
stumpff928@gmail.com

Szewczyk, Adina Marie
7047 Denley Rd
Boonville, NY 13309-2104
(h) 315 942 4510
(c) 315 527 9647
planze@aol.com

Waters, Denise A
(Martin Pine)
(h) 212 888 7314
(c) 917 327 5295
racerdw@earthlink.net

Wilson, Marolyn Piersma
19 Cheriton Dr
Whitesboro, NY 13492-2709
(h) 315 736 5078
(w) 315 736 6044
marolyn@hollandfarms.com

Finger Lakes Chapter

Browning, Jill
163 Beardsley Ln
Ithaca, NY 14850-8925
(h) 607 273 0135
(c) 501 765 6850
jill.browning@yahoo.com

Brown, Sandra A (CC)
15071 Ridge Rd W
Albion, NY 14411-9726
(h) 585 589 1937
(c) 585 590 7866
(w) 585 473 2200
browns1and2@rochester.rr.com

Denber, Michele J
Information Unlisted per
Member's Request

Dudley, Jutta Siefert (TC)
(Paul)
140 Railroad Mills Rd
Pittsford, NY 14534-4162
(h) 585 385 2368
juttasd@aol.com

Englund, Frances L
(MCC,VC,AECH)
(Nancy Beck)
10 Pebble Hill Rd
Fairport, NY 14450-2613
(h) 585 223 0115
(c) 585 899 0487
fenglund@yahoo.com

Horne, Samantha Sam (F)
8 Five Lot Ln
Avon, NY 14414-9782
(h) 585 226 3000
(c) 585 752 7857
shorne@frontiernet.net

Hostler, Susan Louise

20 Commons Dr
Bradfordwoods, PA 15015-1304
suescuba@aol.com

MacAllister, Laura Janel (SC)

(Pamela)
18 Greylock Rdg
Pittsford, NY 14534-2332
(h) 585 479 8837
(c) 915 307 1906
ljmacallister@gmail.com

Massey, Andrea (F)

7230 Richmond Mills Rd
Livonia, NY 14487-9511
(h) 585 346 6669
(c) 585 447 7950
andrealm95@gmail.com

Sarbou, Janet Sue

(Eugene)
75 Westgate Dr
Rochester, NY 14617-4110
(h) 585 544 7069
jsarbou@rochester.rr.com

Shawcross, Charlotte Yates

(Lee)
3289 Berkeley Ln
The Villages, FL 32162-7138
(h) 352 259 0645
cshawcross@embarqmail.com

Stiles, Judith L

3272 W Bluff Dr
Keuka Park, NY 14478-9563
(h) 315 536 2527
(c) 315 558 4138

Wadsworth, Naomi W

(Raymond Rosborough)
5395 Dutch Corners Rd
Mount Morris, NY 14510-9713
(c) 585 704 5266
(w) 585 389 0412
nirobiw@aol.com

Garden State Chapter**Begley, Norma J**

6586 Millville Rd
Mays Landing, NJ 08330-4000
(h) 609 625 9181

Buckanin, Dorothy L (CC)

(Steve)
802 Pine Ridge Dr
Davenport, FL 33897-3504
(h) 609 652 8318
(c) 609 214 5815
sbuckanin@comcast.net

Dade, Diana (TC)

1430 Maple Ave
Hillside, NJ 07205-1527
(h) 973 923 1795

Hofschneider, M Susan

(Kurt)
2 Autumn Ave
Clark, NJ 07066-1956
(h) 732 381 4143
kurtsue@onthewaterfall.com

Hopson, Karen P (AE)

(Wayne)
35 Trinidad Ave
Seaside Heights, NJ 08751-2232
(h) 732 830 3323
(c) 732 600 7957
hopsonkaren@optonline.net

Hutchinson, Deanna Lynn

49 Wendee Way
Sewell, NJ 08080-3527
(c) 856 986 7095
dlh560@aol.com

Johnson, Judith E

7 Wild Cat Ln
Ormond Beach, FL 32174-3074
(h) 609 332 3244
jjonlbi@aol.com

Keown-Blackburn, Janis L

(Harry Aschoff)
106 River Ct
Belmar, NJ 07719-2847
(h) 732 556 0595
janiskb@verizon.net

Kinnaman, Cheryl Anne

(Joseph)
321 N Rolling Rd
Springfield, PA 19064-1440
(h) 610 328 4990

LaBree, Christina (F)

(Christopher)
137 W Commerce St
Bridgeton, NJ 08302-1805
(c) 856 952 1035
(w) 856 691 2020
cmlabree@gmail.com

Miller, Doris E (L,MCC)

89 Bayberry Ct
Lumberton, NJ 08048-3410
(h) 609 261 0520
(c) 609 332 3323
d.miller99@comcast.net

Nicholson, Margaret

(Charles)
PO Box 5400
Woodbury, NJ 08096-0400
(h) 856 845 2134
(c) 609 254 8654
margaret.nicholson@gmail.com

Peck, Jill E

4495 Brown Deer Ln NW
Acworth, GA 30101-3929
(h) 609 965 4162
(c) 704 682 3480
eichnerj@yahoo.com

Weiss, Rosanne M

363 S Frankfort Ave
Egg Harbor, NJ 08215-3601
(h) 609 965 1268
weissrm51@comcast.net

Greater New York Chapter**Detmar-Pines, Gina Louise**

(Michael)
208 Reverknolls
Avon, CT 06001-2037
(h) 860 676 8227
(c) 860 614 6653
gipines@hartford.edu

Haber, R Bonnie (TC)

(Sven Mohr)
59 Bramblebush Rd
Croton On Hudson, NY
10520-3416
(h) 914 827 0303
(c) 516 524 9293
rhaber@corporatcalm.com

Long Island Chapter**Hawkins, Katherine (CC)**

(Ian Strock)
1801 Avenue N Apt 3J
Brooklyn, NY 11230-6180
(h) 718 375 6575
(c) 347 946 5539
khawkproductions@yahoo.com

Henneberry, Debra

143 Bradley Rd
Scarsdale, NY 10583-6237
(h) 914 725 6380
chinkon22@aol.com

Kramer, Sheila

260 Hicks St Apt 7
Brooklyn, NY 11201-4055
(c) 917 747 6215
kramer555@earthlink.net

Pestreich, Amy

(David Golod)
43 Ferris Pl
Ossining, NY 10562-3509
(h) 914 762 7532
(c) 914 954 4743
luvtoflyvr@aol.com

Richards, Denise Ann (SC)

15 Orchard St
Harrison, NY 10528-3207
(h) 914 835 0114
(w) 212 906 9202

Robins, Ingrid

PO Box 585
Saint Augustine, FL 32085-0585
(c) 904 377 3022
flyinggrid@yahoo.com

Schatz, Erica

218 Myrtle Ave Apt 6A
Brooklyn, NY 11201-3939
(h) 646 594 7542
ericaschatz@gmail.com

Simsarian, Arax (L)

235 E 22nd St Apt 12D
New York, NY 10010-4637
(h) 212 683 4328
(c) 917 903 5681
arax43@gmail.com

Wilson, J Priscilla Pat (L)

1107 Fellowship Rd
Basking Ridge, NJ 07920-3900
(h) 908 580 1124

Abbate, Doris (L)

2 Exeter Pl
Glen Head, NY 11545-1115
(h) 516 676 7852
(c) 516 819 3543
abbate@optonline.net

Blackman, Pamela S

10 Mitchell Pl Apt 6B
New York, NY 10017-1863
(h) 631 324 4126
(w) 631 537 1130 x501
princessaire@aol.com

Campbell, Dorothy B

(Harold)
PO Box 2897
Setauket, NY 11733-0869
(h) 631 941 9392
(c) 516 319 5426
hecampbell@ms.cc.sunysb.edu

Coqk, Naraline J (VC)

(Lisa Walker)
PO Box 9980
Newark, DE 19714-5080
(c) 832 771 1564
womypilot@yahoo.com

Cuevas, Theresa Rose

25 Southview Cir
Lake Grove, NY 11755-2238
(h) 613 615 2070
(c) 631 455 6150
trcuevas@aol.com

Davis, Nancy (L)

(William)
4325 Hagan Rd
Polk City, FL 33868-9728
(h) 863 984 3338
(c) 917 626 1557
raggies@aol.com

Distefano, Maria A

21050 41st Ave Apt 3C
Bayside, NY 11361-1916
(h) 718 631 4378
mdistefano@verizon.net

Essaye, Gloria Gustafson (L)

184 Key Palm Rd
Boca Raton, FL 33432-7998
(h) 305 395 1391

Falk, Donna L (AE)

PO Box 61
Oakhurst, NJ 07755-0061
(c) 732 245 7063
(w) 732 222 1400
dfalks23@gmail.com

Fisher, Diane Tribble (L)

3170 Packard Ave
Saint Cloud, FL 34772-8104
(h) 407 844 9981
(c) 407 433 7194
(w) 800 272 0211 x244
dfisherfl@gmail.com

Follender-Birns, JC

8 2nd Ave
East Islip, NY 11730-2012
(h) 631 581 0910
jcfollender@fast.net

Hogan, Timothia T

16 Gifford Rd
Hewitt, NJ 07421-2931
(h) 973 506 7527
(c) 917 620 1027
soundsgood325@gmail.com

Hopfenmuller, Jill Ann (SC, TC)

(Steven)
29 Stiles Dr
Melville, NY 11747-1039
(h) 631 549 4090
sah@smbiz.com

Karoutsos, Arlexa

Konstantinos
275 Braden School Rd Apt 205
Beaver Falls, PA 15010-5605
arlexak@yahoo.com

Kuzenko, Edith Pearce (L)**Lusteg, Kathryn Ann**

(Frank)
155 Middleville Rd
Northport, NY 11768-2365
(h) 631 261 1017

Malkmes, Joyce C (L)

5010 Harmony Cir Apt 106
Vero Beach, FL 32967-7204
(h) 772 567 6238
joycemal772@gmail.com

Meredith, Jocelyn (F)

Information Unlisted per
Member's Request

Minnig, Ronni

(George)
279 Robin Dr
Sarasota, FL 34236-1603
(h) 941 951 2996
ronni9999@gmail.com

Mirabel, Susan (L)

(James)
211 Mount Vernon Ave
Medford, NY 11763-3624
(h) 631 289 6476

Neumann, Nancy Joan (CC)

12 Acorn Path
East Quogue, NY 11942-4713
(h) 631 728 7351
(c) 631 275 6423
(w) 631 852 8715
flygirl3828@gmail.com

Ohlsson, Patricia Ann (L,AE)

(Lenny)
160 Country Circle Dr E
Port Orange, FL 32128-6658
(h) 386 761 8804
(c) 386 679 3117
(w) 386 788 4991
patohlsson@fly-in.com

Pistorius, Roberta Snyder

43 Harbour Dr
Blue Point, NY 11715-1421
(h) 631 363 6466
(c) 516 607 1512
pilotstoo@aol.com

Rockwell, Patricia (AE)

4 Fairway Dr
Old Bethpage, NY 11804-1707
(h) 516 249 2494
pjrockwell44@optonline.net

Samoody, Delbar

119 Old Mill Rd
Manhasset, NY 11030-3435
(c) 516 263 3023
debbie.a380@gmail.com

Saurenman, Margie Birdie

(Eddie)
50 Hill St Apt 260
Southampton, NY 11968-5317
(c) 631 276 9533
pittss2birdie@gmail.com

Smith, Mae Elaine (L,TS)

(Robert)
10 Irving Johnson St
East Northport, NY 11731-1915
(h) 631 757 7214
mssmith@suffolk.lib.ny.us

Steiner, Madeline

54 Lone Oak Path
Smithtown, NY 11787-4290
(h) 631 543 7892

Stratford, Sonia A

(William)
PO Box 1083
Southampton, NY 11969-1083
(h) 631 283 9020

Weeks, Nancy

PO Box 2232
Setauket, NY 11733-0725
(h) 631 751 7349
nancyw78@optonline.net

Zorn, Merrill S

(Bill Jensen)
10 Hamilton Ln
Huntington, NY 11743-5129
(h) 631 367 6413
(c) 516 236 7237
(w) 516 731 5500
merrillzorn@gmail.com

**New York Capital District
Chapter**

Bianchi, Patricia Ann (SC)

1128 Wavell Rd
Schenectady, NY 12303-2343
(h) 518 355 9045
trish7191@aol.com

Bregman, Harriet Anne

(L,CC,NC)
57 Haswell Rd
Watervliet, NY 12189-1302
(h) 518 273 6039
habregman@juno.com

Cioffi, Linda Marie (MCC,AE)

PO Box 9
Rensselaer, NY 12144-0009
(c) 518 209 3605
moonlady14@hotmail.com

Connors, Caitlin (F)

(Jon Zilka)
337 Bainbridge St #2
Philadelphia, PA 19147-1542
(c) 484 354 2459
philadelphiaeditor@gmail.com

Depew, Deirdre Zallnick

(Eric)
38 Christina Dr
Schenectady, NY 12303-4906

Dooley, Florence C

126 New Tumpike Rd
Troy, NY 12182-1414
(h) 518 237 1686

Falco, Mary Louise (TC)

2 Mildred Ln
Latham, NY 12110-3519
(h) 518 766 5385
(c) 518 466 9479
mlf0048@aol.com

Fioravanti, Barbara Kussmaul

(VC) (Eugene)
346 Horse Haven Rd
Averill Park, NY 12018-3506
(h) 518 766 5578
(c) 518 495 8702
barbfior@taconic.net

Fitzroy, Nancy Deloye

2125 Rosendale Rd
Niskayuna, NY 12309-5418
(h) 518 377 9704
fitzroyn@asme.org

Hayashi, Jessica V

(Steven)
1382 Rowe Rd
Niskayuna, NY 12309-2400
(h) 518 377 3586
(c) 518 951 8875
(w) 518 243 4197
jess.hayashi@gmail.com

Hoiby-Griep, Kay L

(Ken Griep)
43 Shaft Rd
Gardiner, NY 12525-5115
(h) 845 256 1646
(c) 518 366 6744
(w) 845 256 1646
khoiby@aol.com

Howley, Heather

(Ciprian Marius Ivascu)
84 Old Little Britain Rd
Newburgh, NY 12550-7251
(c) 845 549 3141
(w) 845 549 3755
heatherhowley@hotmail.com

Keinath, Carol M

11335 Route 9 W
Coxsackie, NY 12051-3010
(h) 518 731 6461
(c) 518 248 6095
ckkeinath@gmail.com

Milton, Jeanne

(William)
164 Hart Rd
Amsterdam, NY 12010-8430
(h) 518 882 6065
(c) 518 225 7895
jsmilton@aol.com

Mullin, Lenore R

2641 S Vance Ct Apt 203
Arlington, VA 22206-3043
(h) 703 521 0728
(c) 518 424 7802
lenore.mullin@gmail.com

Weiss, Margaret R (L)

65 Holly Hill Rd
Averill Park, NY 12018-4602
(h) 518 674 3719
(c) 518 410 5762
pegomyheart65@msn.com

North Jersey Chapter**Abela, Diane (F)**

2 Broadway Ter Apt 38
New York, NY 10040-2774
(c) 646 528 6113
(w) 212 749 8397
diane.abela@gmail.com

Albrecht, Rosemary L

1338 Wood Valley Rd
Mountainside, NJ 07092-1854
(h) 908 233 8292
(c) 908 884 5766
justflyinglow@comcast.net

Bellino, Clarice Mae (L)

(Joseph)
435 Tumble Creek Ln
Fallbrook, CA 92028-2558
(h) 760 731 6647
99songbird@sbcglobal.net

Berkule Johnson, Samantha Sam (F) (Scott)

350 W 53rd St Apt 7E
New York, NY 10019-5753
(c) 917 364 8050
samantha.berkule@gmail.com

Blazier, Ann

39 Mindy Ln
Albrightsville, PA 18210-2519
(h) 570 722 3325
(c) 570 216 1095
ablazeagle@aol.com

Bolkema Tokar, Judith Anne (L) (John)

12406 Shannondell Dr
Audubon, PA 19403-5604
(h) 610 382 7260
(c) 386 679 8409
jabtokar@aol.com

Bopp, Susan K

(Eugene)
721 Gettysburg Pl
Paramus, NY 07652-4913
(h) 201 967 9720
(c) 201 970 1735
(w) 201 288 9000
susanbopp@gmail.com

Brown, Caroline Mather (F)

416 Bloomfield Ave Apt 7
Montclair, NJ 07042-3506
(h) 973 783 0643
(c) 973 454 0952
cmbrown109@aol.com

Buehler, Barbara Ann (Edgar)

12 Plymouth Dr
Upper Saddle River, NJ
07458-1119
(h) 201 825 0207
(c) 201 394 3886
barbuehler@aol.com

Byrne, Amy Katherine

24 Dogwood Ln
New Providence, NJ 07974-1402
(h) 908 464 2711
(c) 908 358 5126
amykbyrne@gmail.com

Cafoncelli, Susan

20 Kensington Rd Apt B
Chatham, NJ 07928-2926
(c) 201 953 4340
(w) 862 778 6828
sylphensky@yahoo.com

Campbell, Joanne Angela

(William)
109 Hiawatha Blvd
Oakland, NJ 07436-2905
(h) 201 337 5831
(c) 201 961 3600
flyinma@optonline.net

Castner, Linda Fritsche

(Lee 'Corky')
63 Airport Rd
Pittstown, NJ 08867-5006
(h) 908 735 4630
(c) 908 328 1947
(w) 908 735 0870
upupaway@embarqmail.com

Chen, Jingxian

Information Unlisted per
Member's Request

Christian, Nancy Ahlers

(Rob)
165 Broad St
Washington, NJ 07882-1803
(c) 908 343 9243
nancy.christian@live.com

Conlin, Anne S

245 Appletree Point Rd
Burlington, VT 05408-2467
(h) 802 862 4981

Cox, Deborah Louise

26 Dehart Ave
Hewitt, NJ 07421-2834
(h) 973 728 1228
(c) 201 747 5609
pilotdebdc@optonline.net

Crevani, Carole

(Stephen)
PO Box 226
Bullville, NY 10915-0226
(h) 845 361 1974
crevani@frontiernet.net

D'Anton, Nicole (F)

15 Captains Ct
Manasquan, NJ 08736-3303
(h) 732 223 0829
(c) 908 577 8480
r.p.danton@verizon.net

Daisy-Bautista, Jessica

Stetson (AE Chair)
(Rafael Bautista)
285 Brook Valley Rd
Kinnelon, NJ 07405-3329
(h) 973 492 2270
skyrj@msn.com

Danielson, Debra J

(Scott Meister)
80 Fairview Rd
Skillman, NJ 08558-1511
(h) 732 246 4275
(c) 732 420 8599
(w) 856 273 3497
debra.danielson@gmail.com

Diego, Cheryl

6051 Kennedy Blvd East Apt 11
West New York, NJ 07093-3940
(c) 917 687 5745
chezr1sque@aol.com

Dwyer, SarahMaura C B

8 Allison Ct
Wayne, NJ 07470-4131
(c) 973 592 2284
sarahmauradwyer@gmail.com

Feldman, Barbara Sue

2 Lumbermill Ln
Voorhees, NJ 08043-4767
(h) 856 258 2586
(c) 908 451 1926
barbarasue99@hotmail.com

Feldstein, Lynda Sue

77 Huyler Landing Rd
Cresskill, NJ 07626-1707
(h) 201 871 4868
feldstein@crestron.com

Harley, Naomi H

1 Marine View Plz Apt 24E
Hoboken, NJ 07030-5747
(h) 201 798 3705
(w) 212 263 5287
harlen01@nyumc.org

Hartwell, Angela Theresa

11 Lockwood Ln
Norwalk, CT 06851-5806
(c) 914 500 5897
angies@visi.com

Harvey, Sherrie Lynn

(Olen)
PO Box 672
Rouses Point, NY 12979-0672
(c) 518 593 0679
harveysherrie@hotmail.com

Hilbrandt, Kathleen Ann (L)

41 Narcissus Dr
Debary, FL 32713-2431
(h) 386 668 4043
(c) 407 314 0927
kahwaspp44@aol.com

Hodge, Cheryl Thornton

(James)
11 Carlton Dr
Upper Montclair, NJ 07043-2603
(h) 973 744 2346
(c) 973 600 7076
(w) 973 284 4126
mompilot96@aol.com

Isom, Rosanne G

(David)
15 Lehmann St
Mahwah, NJ 07430-3049
(h) 201 847 0450
(c) 973 930 1589
rgisom@verizon.net

Ivery, Donna Yvette (F)

46 Basswood Ter
Wayne, NJ 07470-6142
(h) 862 337 0930
(c) 973 248 5900
donna.y.ivery@gmail.com

Kent, Jeanne

69 Harmon Ave
Pelham, NY 10803-1709
(h) 914 738 3092
n9653q@gmail.com

Kilpatrick, Kimberly

(Kevin)
164 Lenox Ave
Green Brook, NJ 08812-2334
(c) 917 569 5910
raeven2580@gmail.com

Kollar, Phyllis

(Chris)
5 Carriage Way
Kinnelon, NJ 07405-3222
(h) 973 838 1195
(c) 201 321 9350
(w) 201 712 7900
phylliskollar@gmail.com

Kovacs, Angela Therese

918 Throggs Neck Expy
Bronx, NY 10465-2129
(h) 718 824 9829
(c) 201 693 7142
(w) 973 575 8220

La Vake, Margaret E

192 E Lindsley Rd
Cedar Grove, NJ 07009-1137
(h) 201 812 8038
(w) 973 429 6180
plavake@aol.com

Lipson, Jacquelyn

10 Southdown Dr
Lafayette, NJ 07848-3023
(c) 973 610 1834
qaremysunshine@hotmail.com

Loricchio, Susan

370 7th St
Jersey City, NJ 07302-1805
(h) 201 659 6258
(w) 973 667 0026 x26
skyvisions@hotmail.com

Mack, Lorna

25 Trudy Dr
Lodi, NJ 07644-2048
(h) 201 368 5915
hillaryp1@juno.com

McCann, Annamary

40 Bon Aire Cir Apt 1906
Suffern, NY 10901-7341
(h) 845 357 3160
(w) 201 556 3309
mccanna@earthlink.net

McCloud, Carol Jean

12 Lord William Penn Dr
Morristown, NJ 07960-3215
(h) 973 644 9831
(c) 973 978 2204
scotsk8r2@aol.com

McGuinness, Mary Catherine

6 Smith Rd
Denville, NJ 07834-9545
(h) 973 366 9353
lacewings@verizon.net

Mead, Barbara J

(Richard Lawrence)
432 Club Way
Hackensack, NJ 07601-1447
(h) 201 487 8305
(w) 201 410 4675
barbara@barbarajmead.com

Najok, Mayssa (F)

327 N 10th St
Prospect Park, NJ 07508-2119
(c) 862 686 5152
missy100us@yahoo.com

Novaes, Nancy

(Laird Johnson)
103 Canoe Brook Pkwy
Summit, NJ 07901-1404
(h) 212 734 5751
(c) 917 559 4441
skyeelement@gmail.com

Onacilla, Shirley Ann

10 W 66th St Apt 27B
New York, NY 10023-6213
(h) 212 787 2058
(c) 917 822 2981
(w) 212 603 5441
shirley.onacilla@prodigy.net

Osborne, Shannon R (CC, WC)

(Anthony Chan)
301 E 63rd St Apt 7F
New York, NY 10065-7730
(c) 917 747 0797
osbornesr@aol.com

Palmer, Susan B

(Barry)
1752 Dudley Amos Rd
Moneta, VA 24121-4946
(h) 540 721 5299
snobirdone@aol.com

Patierno, Marilyn

(Dick)
1896 Clubhouse Dr
Port Orange, FL 32128-7366
(c) 201 481 2195
angelace@msn.com

Poon, Vivian

(Alan Yue)
Flat B 37/F the Forest Hills, 99
Po Kong Village Rd Wong Tai Sin
Kowloon, Hong Kong China
(c) 852 6905 8729
vpoon@yahoo.com

Robin, Audrey (F)

15 rue Camille Desmoulin
La Rochelle, 17000 France
(h) 335 164 95077
(c) 336 523 05115
arobinbonnain@gmail.com

Ruzicka, Marilyn Williams

157 Marina Blvd
Long Beach Township, NJ
08008-6146
(h) 609 494 9754

Scibetta, Jean E

270 Corabelle Ave
Lodi, NJ 07644-1230
(h) 973 478 0004
(c) 201 458 3566
jeans@carroll.com

Scully, Linda Maria (AE)

7 Lyons Ter
Kinnelon, NJ 07405-2526
(h) 973 838 3631
(c) 973 641 0711
(w) 973 633 0450 x11
lmscully@lpawings.com

Sollars, Linda Langenfeld

(Gordon)
12 Sheeprock Rd
Kinnelon, NJ 07405-2312
(h) 973 283 8066
(w) 718 709 3044
lls@pobox.com

Stapleton, Pat C

37 Humboldt St
Wood Ridge, NJ 07075-2307
(h) 201 933 3008

Starr, Alice-Jean M

2049 Donald Dr
Moraga, CA 94556-1401
(h) 925 247 0210
waspai@sbcglobal.net

Sturgess, Jacqueline Anne

279 N Broadway Apt 2F
Yonkers, NY 10701-2416
(c) 917 834 5883
sirennyc@aol.com

Traynelis, Mary Sue

(Bob)
24891 Back Creek Dr
St Michaels, MD 21663-2715
(h) 410 745 4188
mstffly@verizon.net

Tucci, Tamara Patrice

42 Burnet Rd # 2
Madison, NJ 07940-1238
(h) 973 580 8902
(w) 973 580 8794
fiosc5121@aol.com

Vajtay, Catherine (SC)

1007 Evergreen Forest Blvd
Avenel, NJ 07001-2092
(h) 732 326 9552
(c) 732 213 3396
vajtayc@comcast.net

Weintraub, Beverly Lynn (SS)

4501 Broadway Apt 3F
New York, NY 10040-2410
(c) 917 544 3750
beweintraub@yahoo.com

Westervelt, Susan Conley

(Matthew)
67 Kenzel Ave
Nutley, NJ 07110-1041
(h) 973 667 4975
(c) 973 886 5032
(w) 908 532 0576
swblondie@optonline.net

Penn-Jersey Chapter**Geczi, Kimberly Kim**

15 Cromwell Ct
Clark, NJ 07066-2001
(c) 908 745 8707
kgeczi@aol.com

Seccia-Harnden, Sue Ann
(Bill Harnden)
18 The Crescent, PO Box 5320
Clinton, NJ 08809-0320
(h) 908 730 0658
secciasa@gmail.com

**Van Valkenburg-Lapp,
Jacqueline A** (Will Lapp)
123 Brinkley Dr
Sellersville, PA 18960-2964
(c) 201 755 3363
jvvlapp@comcast.net

Wheeler, Linda Susan
(William Miller)
100 Fern Ln
Milford, PA 18337-7792
(c) 845 649 3074
flylw@ptd.net

Western New York Chapter

Amsler, Evelyn A
(David)
417 Bush Hill Rd
Franklinville, NY 14737-9744
(h) 716 676 3822
veveen@gmail.com

Culp, Doris F
103 Ashley Villa Cir Apt B
Charleston, SC 29414-5870
(h) 843 571 7356

Havice, Shirley Lucille
370 N Forest Rd
Williamsville, NY 14221-5035
(h) 716 634 4484
(c) 716 908 5928

Hotung, Lisa
(Patrick)
112 Koster Row
Amherst, NY 14226-3445
(h) 716 834 3559
(c) 716 628 8399
lhotung@verizon.net

LoPresti, Arlene E (SC)
(Russell)
11 Chestnut Hill Ct
Williamsville, NY 14221-2601
(h) 716 688 8793

Mattocks, Mary Eugenie Willy
(G) (Peter Geoffrey)
2619 Dodge Rd
East Amherst, NY 14051-1340
(h) 716 689 6248
(c) 716 435 6132
mmattock@daemen.edu

Richter, Darla (CC)
(Harold Truppner)
106 Cheffey Rd
Palatka, FL 32177-7142
(c) 716 432 1306
darla925@aol.com

Toisma, Katherine Patricia (TC)
163D Bennett Rd
Cheektowaga, NY 14227-1460
(h) 716 684 5342
pdj43@roadrunner.com

NEW ZEALAND SECTION

Barbarich-Bacher, Bianca (VG)
PO Box 128-355, Remuera
Auckland, 1541 New Zealand
(c) 64 21 2426227
zkbianca@clear.net.nz

Blaom, Thyra
(Anthony)
71 Ocean Rd, Surfside
Waiheke Island, 1081
New Zealand
(h) 64 9 372 5123
thyra.blaom@gmail.com

Bond, Dee
(G,MCS,AE Chair,NS)
(Neil Young)
PO Box 742
Pukekohe, Auckland 2340
New Zealand
(h) 64 9 238 6280
(c) 64 21 755300
deebond@ihug.co.nz

Campbell, Patricia Ann Pat
(Alistair)
PO Box 69052
Lincoln, Canterbury 7640
New Zealand
(h) 64 3 325 2773
alpat@snap.net.nz

Campbell, Susan Mary Irene
(Richard Neave)
93A Potter Road, Rd 2 Albany
Auckland, 0792 New Zealand
(h) 64 9 4145399
(c) 64 21 972895
suecam@xtra.co.nz

Collings, Pamela Ann
(Cecil)
Forest Field, 727 Downs Rd,
RD 6
Rangiora, 7476 New Zealand
(h) 64 3 312 5589
pam.ces.collings@scorch.co.nz

Fraser, Rhona
2007D Boundary Road, RD 1
Featherston, 5771 New Zealand
(h) 64 6 308 9160

Gordon, Jenny
(Robert)
48 Stephens Pl
Tauranga, 3112 New Zealand
(h) 64 7 544 0033
flying.machines@clear.net.nz

Hermans, Arden (F)
9 Lockesley Place, Onerahi
Whangarie, Northland 0110
New Zealand
(c) 21 10 282 0279
arden.hermans@gmail.com

Le Cornu, Ethel Maud
C/O Kenwyn Rest Home,
56 Kenrick St
Te Aroha, 3320 New Zealand
(h) 64 7 887 4711
(c) 64 274 323840
lecornuf@optusnet.com.au

O'Dea, Orla (F)
Beechclawn Lanlesstown
Clonmel, County Tipperary
Ireland
(c) 0035 386 86004890
orla.odea73@gmail.com

Robinson, Edith Gillian (SS,TS)
PO Box 44
Drury, South Auckland 2247
New Zealand
(h) 64 9 294 8437
(c) 0 274 900 943
edith@safegroup.co.nz

Schofield, Philippa KF Pippa
20B Hoskins Ave, Hillsborough
Auckland, 1042 New Zealand
(h) 64 2206 31164
(w) 64 0678 22514
pschoie@hotmail.com

Skerman, Gabrielle
4/14a Busby Hill
Havelock North, 4130
New Zealand
(h) 64 6 877 1270
gskerman1@gmail.com

NORTH CENTRAL SECTION

Section Member--No Chapter

Ackley, Sue
(Gene)
13700 Clayton Rd
Chesterfield, MO 63017-8418
(h) 314 469 2209
(c) 314 484 2999
ackleco@earthlink.net

Boyd, Joan Marie
(John)
PO Box 213
Dakota, IL 61018-0213
(h) 815 449 2608
jboydfly@aol.com

Brusseau, Barbara J
1315 N Cutright St
Chillicothe, IL 61523-1045
(h) 309 274 5089
(c) 309 238 5089
brusseau@mtco.com

Caldwell, Janet L
107 Norma Ln
Ashland, MO 65010-9446
(h) 573 657 9005
janet@caldwelltech.com

Courtney, Debra Ann
2790 Rockvalley Ct NE
Grand Rapids, MI 49525-6802
(h) 616 364 8786
(c) 616 204 6163

Culley, Kathryn Day
394 Savah Rd
Mount Vernon, IN 47620-8232
(h) 812 783 2244
(c) 812 453 6272
kjoil@evansville.net

Darling, Maureen R
(John)
3250 Midland Dr SE
Grand Rapids, MI 49546-2120
(h) 616 954 0907
mrdarling@sbcglobal.net

Dettmer, Barbara Jean
(William)
PO Box 729
Oswego, IL 60543-0729
(h) 630 551 1373

Ditton, DeLores E Dee
7012 N Clinton St
Fort Wayne, IN 46825-4924
(h) 260 755 5279
(c) 260 705 2252

Fildes, Terri L
(Gene)
3533 13th St
Moline, IL 61265-7139
(h) 309 236 4164
tfildes@mchsi.com

Jen, Laura Lynn
(Michael)
12521 Washington St
Crown Point, IN 46307-7091
(h) 219 662 9019
(w) 219 924 0207
laurab727@att.net

Kaeder-Carpenter, Deborah Ann (AE) (Steve Carpenter)
8008 River Rd
Inver Grove Heights, MN
55076-3455
(h) 651 457 7448
(w) 773 601 4326
logcastlecapt@aol.com

Koerner, Mary A
Information Unlisted per
Member's Request

McLaughlin, Jean Wingfield (L)
2605 W Willowlake Dr Apt 38
Peoria, IL 61614-1137
(h) 301 691 5094
emtoo@juno.com

Murray, Julie Ann (AE)
(John)
344 Hillcrest Dr NE
New Philadelphia, OH
44663-2730
(h) 330 343 3710
j.a.murray@roadrunner.com

Palcho, Kris Ann
(Tim)
7346 W Lake Blvd
Kent, OH 44240-6337
(h) 330 673 5159
(c) 330 289 0442
(w) 440 686 2021
tcfi@att.net

Rothman, Bonnie Fry
(Michael)
2202 N Orchard St
Chicago, IL 60614-3714
(h) 773 472 7765
bonnie@kalitechphotography.com

Siew, Shirley
2978 Crestwood Dr
East Lansing, MI 48823-2372
(h) 517 351 3594
(w) 517 353 9160
shirley.siew@hc.msu.edu

Sochacki, Jennifer Ann
(James Ponder)
270 Rock Hall Ct
Grayslake, IL 60030-1110
(h) 847 543 0468

Staszak, Sandy
(Howard Hunt)
11700 N Austin Sweet Rd
Martinsville, IL 62442-3009
(c) 217 663 6739
(w) 217 932 2078
skysthelimit@joink.com

Teel, Ruth Woodruff (L)
(Robert)
RR 1
Rushville, IL 62681
(h) 217 322 6015

Trupin, Marilyn Elaine
1504 S Prospect Ave
Champaign, IL 61820-6823
(h) 217 359 1270
marilyn_trupin@comcast.net

Von Thaden, Terry L
(Leslie Gasser)
2009 S Cottage Grove Ave
Urbana, IL 61801-6322
(h) 217 384 8262
(w) 217 244 8667
vonthade@uiuc.edu

Waters, Mary Martha
403 Burkwood Ct W
Urbana, IL 61801-5936
(h) 217 367 0218
(c) 217 369 5091
mmwaters84@juno.com

White, Karen Kay
(Frank)
263 Parker Dr
Grayslake, IL 60030-3603
(h) 847 223 1138
whitefktdm@aol.com

Wilson, Patti Kay
1976 Tri County Airport Rd
Bonifay, FL 32425-5812
(h) 850 547 9577

Wood, Kathleen (L)
(Jean)
910 W Roane St
Sullivan, IL 61951-8500
(h) 217 728 8544
(c) 217 254 4071

All-Ohio Chapter

Allen, Jean Elenor
400 N Flagler Dr Apt 2302
West Palm Beach, FL
33401-4317
(h) 561 802 1798
jea99flyer@aol.com

Ballou, Margaret H L Peg (AE)
(Sam)
4154 Klopfenstein Rd
Bucyrus, OH 44820-9344
(h) 419 562 6131
elkhorn@elkhornlakehuntclub.com

Blodgett, Linda S
897 State Route 58
Ashland, OH 44805-8814
(h) 419 281 1246
(c) 419 606 9265
blodgett99@gmail.com

Bryant, Margret Nelle
(Leslie)
6 Cumberland Pl
Richardson, TX 75080-4926
(h) 972 497 9292

Collier, Patricia Ellen
257 Rutledge Dr
McMurray, PA 15317-5321
(h) 724 941 4521
2pat99@comcast.net

Craft, Joan
(Jerry)
6652 Stonyhill Ln
Franklin, OH 45005-5339
(h) 513 424 0784
(c) 513 267 1126
craft13@cinci.rr.com

Creamer, Christina
1178 Township Road 1193
Ashland, OH 44805-9356
(h) 419 289 7821

Damschroder, Lulu J
365 S State Route 53
Fremont, OH 43420-9668
(h) 419 332 0046
(c) 419 307 4600
lugebabe@yahoo.com

DeHaven, Debi
1053 Markham Ct
Toledo, OH 43615-6727
(h) 419 867 7024
(c) 419 346 2724
debradehaven@gmail.com

Evans, Helen L
4055 Lyon Dr
Columbus, OH 43220-4910
(h) 614 451 7528
hevans13@sbcglobal.net

Ewing, Barbara K
(Buck)
12782 Eastchester Rd
Pickerington, OH 43147-9220
(h) 614 861 6965
barbewing3@aol.com

Fairbanks, Nancy Pat (L,AE)
(Don)
4888 Beechwood Rd
Cincinnati, OH 45244-1239
(h) 513 831 7220
cardinal5@msn.com

Figley, Peggy Sue (AE)
4041 Palmetto Ct
Dickinson, TX 77539-8517
(c) 972 313 5034
(w) 214 674 4355
aviatrix99s@gmail.com

Fonseca, Pamela L
(George)
355 Park Ave W
Mansfield, OH 44906-3113
(c) 419 612 3142
ihrigpl@neo.rr.com

Gordley, Sandra Lee (AE)
9271 Hawk Nest Ln
North Port, FL 34287-2097
(c) 941 957 8829
sgordley340@yahoo.com

Gorman, Marjorie N (L)
PO Box 2599
Mansfield, OH 44906-0599
(h) 419 529 3822
mng19sl@aol.com

Greenham, Marcia Ellen
6898 Hamilton Middletown Rd
Apt 217
Middletown, OH 45044-7800
(h) 513 420 5471
(c) 513 594 3180
marciaglenn99@yahoo.com

Green, Gayle Gorman (L)
PO Box 111
Mansfield, OH 44901-0111
(h) 330 264 3422
(c) 419 564 4069
(w) 419 524 2121
g2air@aol.com

Hansen, Edna Lee
(James)
307 E 11th St
Port Clinton, OH 43452-2445
(h) 419 734 2423
edna@thirdplanet.net

Harding, Cheryl Rose
(Donald)
6835 Cook Rd
New London, OH 44851-9451
(h) 419 929 5425
hardingdnl@yahoo.com

Hazlett, Margaret
(MCC,SC,AECH,NC)
PO Box 1253
Mansfield, OH 44901-1253
(h) 419 886 3861
ed99s@myomnicity.com

Henrichs, Debra Lynn
(Randy Holton)
990 Ambrose Ct
Galloway, OH 43119-8656
(c) 614 226 4308
(w) 614 247 2135
debraair@yahoo.com

Hirzel, Beverley Ann
(William)
5423 Ayers Rd
Walbridge, OH 43465-9670
(h) 419 666 9029
(c) 419 270 7225
njoyeachday1@sbcglobal.net

Johnson, Kay J (TC)
(Delbert)
229 Stonegate Loop
Pataskala, OH 43062-7111
(h) 614 330 8874
dejohnson@columbus.rr.com

Jones, Roberta Lynn (CC)
740 Worthington Forest Pl
Columbus, OH 43229-4110
(c) 614 572 4362
robertalcjones@hotmail.com

Keith, Janet Birt
(Michael)
PO Box 510299
Key Colony Beach, FL
33051-0299
(h) 305 393 1979

Kuechenmeister, Janice Rose
(L)
165 W Galbraith Rd Apt 313
Cincinnati, OH 45216-1056
(h) 513 421 0056

LeMaitre, Susan Kay
(Gary)
1022 Siler St
Fremont, OH 43420-3554
(h) 419 334 3085
(c) 419 355 4022
glemaitre@nwonline.net

Luhta, Caroline N Connie
(L,AE)
12361 Concord Hambden Rd
Concord Twp, OH 44077-9253
(h) 440 352 3228
(c) 440 227 1368
(w) 440 354 9815
azteclady@aol.com

Mace, Joan Elizabeth (L)
4691 Prestige Ln
Hillard, OH 43026-7487
(h) 614 850 9338
jmace99@att.net

Mehaffie, Charleen Ann
406 E Mulberry St
Lebanon, OH 45036-2241
(h) 513 932 6561
(c) 513 484 3358
cflick@cinci.rr.com

Morrison, Sheila Ann
(Martin)
1055 Hillside Dr
Newark, OH 43055-2237
(h) 740 366 1892
(c) 740 258 8272
(w) 800 896 9563
sheilamorrison@windstream.net

Palazzolo, Valerie Geraldine
(Jay Wilkins)
853 Poppy Hills Dr
Blacklick, OH 43004-8182
(h) 614 864 3539
(c) 614 582 0003
(w) 614 255 3132
valpal18@insight.rr.com

Randall, Deborah Lynn
38 Paula Ct
Fremont, OH 43420-3186
(h) 419 334 2055
(w) 419 637 7441
debrandall1954@yahoo.com

Redlawsk, Judith A
102 Clydesdale Ct
Etters, PA 17319-9301
(h) 717 938 1695
(c) 717 554 6173
(w) 717 774 2242
jredlawsk@harsco.com

Reichel, Diane Elizabeth
2487 Santa Rosa Dr
Kettering, OH 45440-1153
(w) 937 434 6666
navion@gemair.com

Rickman, Sarah Byrn
(Richard)
10 N Johanna Dr
Centerville, OH 45459-4624
(h) 937 434 5979
(c) 937 581 0837
srick18153@aol.com

Samuelson, Kathleen Sue
2675 Glenbriar St
Columbus, OH 43232-4669
(h) 614 864 9464
(c) 614 946 2309
colslight@msn.com

Wilkins, Sharon Kay
(Stanley)
1956 Wedgewood Cir
Springfield, OH 45503-1770
(h) 937 390 0024
(c) 937 631 4160
(w) 937 484 7575
flyers@woh.rr.com

Aux Plaines Chapter

Dewulf, Suzanne Maloney
(L,VC) (Marcel)
423 Lincoln Ave
Lake Bluff, IL 60044-2417
(h) 847 234 5136

Foley, Mary F Bunny (L,CC)
Sunrise of Buffalo Grove,
180 W Half Day Rd
Buffalo Grove, IL 60089-6552
(h) 847 478 0240
bunnyfoley99@gmail.com

Kweder, Dourelle Jay (SC)
2303 S Bonnie Brook Ln
Waukegan, IL 60087-3721
(h) 847 244 3106
(c) 847 421 3106
deejay3700@gmail.com

Stein, Laurie Ann
(Michael)
W308N7056 Club Cir E
Hartland, WI 53029-9769
(h) 262 966 0367
(c) 262 751 3054
laurie@stein.aero

Ventura, Shelley Audette
(MCC,AE) (Charlie)
202 West Trl
Grayslake, IL 60030-1586
(h) 847 223 2639
(w) 847 247 5204
sventura@aldridge-electric.com

Chicago Area Chapter

Adams, Rita V
484 Banyan Tree Ln
Buffalo Grove, IL 60089-6600
(h) 847 913 0490
(c) 630 204 9176
rvadams99@gmail.com

Alexander, Genevieve Mahre
(L)
8700 Riley Dr Apt 600
Little Rock, AR 72205-6543
(h) 501 217 4929
(c) 340 642 0614
genmalex@att.net

Allinson, Gail Lynne (AE)
(Jim Weir)
3321 Vernon Ave
Brookfield, IL 60513-1444
(c) 530 798 9086
(w) 530 272 2203
gail@gaila.com

Anderson, Julie
1260 Bradley Cir
Elgin, IL 60120-2399
(h) 608 630 0820
p19pilot@gmail.com

Anderson, Marjorie R (L)
(Arthur)
15711 Liberty Ct
Orland Park, IL 60462-4557
(h) 708 403 9924

Ballard, Karen Jean
(Gene)
3307 N IL Route 23
Marengo, IL 60152-9202
(h) 815 568 6128
(c) 815 355 7333
(w) 815 334 5043

Bartizal, Dolores
(Harold)
4410 Towhee Trl
Loves Park, IL 61111-7613
(h) 815 904 6273
(c) 479 903 1707

Bascomb, Elsie Wahrer (L)
(Frank)
5620 NW 3rd Ter
Boca Raton, FL 33487-4318
(h) 561 994 1242
elsie99@comcast.net

Beering, Donna Janine
(David)
1640 Raleigh Ct
Wheaton, IL 60189-7466
(h) 630 665 1027
dbeering@aol.com

Birch, Elizabeth Liz (F)
Information Unlisted per
Member's Request

Bonomo, Rose
(George)
8S261 Derby Ct
Naperville, IL 60540-9406
(h) 630 961 3004
(c) 630 863 1616

Borchardt, Lorraine Ann
(William)
24890 N Holly Dr
Cary, IL 60013-9712
(c) 847 639 3963
(w) 815 455 7707

Boussy, Regine
639 W Division St # C
Chicago, IL 60610-1003
(c) 847 530 7367
regine4@hotmail.com

Brinker, Kelly (F)
11250 Exeter Dr
Orland Park, IL 60467-8650
(h) 708 403 2352
(c) 708 407 1600
brinker_k@yahoo.com

Burton, Heather
10109 Stuart Ln
Village of Lakewood, IL
60014-6600
(c) 815 861 3099
burton34@purdue.edu

Bush, Ronna Gayle
(Howard Hom)
6606 FM 1488 Rd Ste 148-360
Magnolia, TX 77354-2545
(h) 703 867 8260
bushhorn1@gmail.com

Close, Deanna Elias
(Stephen)
639 Ivy Court
Kenilworth, IL 60043-1131
(c) 708 744 6985
(w) 847 992 7112
eliasclose@aol.com

Coffeen, Virginia M (L)
1050 McKinley St
Lockport, IL 60441-3658
(h) 815 838 6517
vmcoffeen@att.net

Colon, Linda Gail
(Jose)
14005 Edgewater Ct
Plainfield, IL 60544-6084
(h) 815 407 0734
(w) 815 838 8359
av8rcfii@comcast.net

Copping, Courtney
6N656 Heritage Ct
Saint Charles, IL 60175-5449
(h) 630 584 3353
(c) 630 723 4374
coppingc@sui.edu

Cozzi, Diane Marie (NS)
656 N Western Ln
Addison, IL 60101-1594
(h) 630 495 6565
dmc1415@comcast.net

Deeter, Wendy Wenk

1531 N Western Ave
Lake Forest, IL 60045-1230
(h) 847 295 7237
(w) 847 433 8370

Dodson, Margaret Alice (AE)

(Bob)
23529 Streit Rd
Harvard, IL 60033-8334
(h) 815 943 4105
(c) 815 245 9400
magaeroinc@aol.com

Duckworth, Ladda Tammy

Information Unlisted per
Member's Request

Erikson, Mary Lou

(Gregg)
2909 Howard St
Poplar Grove, IL 61065-8247
(h) 630 513 0641
(c) 847 340 2725
flylou@aol.com

Feldman, Jill Myerson (F)

(Daniel)
15121 W Clover Ln
Libertyville, IL 60048-5105
(h) 847 327 9128
(c) 847 902 4465
jill@windline.net

Frantz, Ruth Ellen (MCC)

(Robert)
40W297 Apache Ln
Huntley, IL 60142-8001
(h) 847 669 3821
(c) 847 845 6001
landings8e@aol.com

Freier, Norma J

225 Kelsey Rd
Lake Barrington, IL 60010-1589
(h) 847 381 1384
(w) 815 477 3667
mnjgps99@att.net

Haller, Ann C

15 Coventry Rd
Mendham, NJ 07945-1519
(h) 973 543 4223
ahaller@att.net

Haraldson, Nancy L

(Wayne)
378 W County Line Rd
Barrington, IL 60010-9635
(h) 847 381 2225
(c) 847 436 0530
nlhlv2fly@aol.com

Herring, Ellen (WC)

(Charles)
507 S Prairie St
Cary, IL 60013-2536
(h) 520 393 3517
(c) 847 341 4909
herring@mc.net

Hickman, Carole J

259 W Kennedy Dr
Streamwood, IL 60107-1152
(h) 630 289 3945
(c) 847 951 0495
hckfly@aol.com

Hillman, Susan Ann

60 Greenwich Ct
Lake Bluff, IL 60044-1920
(h) 847 234 3118
(c) 847 721 6465
(w) 847 295 6414
sahillman@treasuryalliance.com

Hodgson, Elaine A

(Lawrence)
22351 W Thornridge Dr
Kildeer, IL 60047-2913
(h) 847 550 0498
(c) 224 522 1031
(w) 847 870 7027
eahodgson@itsgames.com

Hough, Mary

3308 Fonthill Ct
Langhorne, PA 19047-3433
(h) 215 741 1347
mdh097@yahoo.com

Hromek-Sawyer, Diane M

(Calvin)
2229 SW 43rd Ln
Cape Coral, FL 33914-6199
dianehromek@cs.com

Jorgensen, Laurette Laurie

712 Delta Ave
Romeoville, IL 60446-1121
(h) 815 886 2586
(c) 708 359 1423
(w) 630 942 2755
limajuliet@yahoo.com

Karas, Deborah Chisholm

20770 N Juniper Ln
Barrington, IL 60010-2900
(c) 847 477 3134
drdebbykaras@gmail.com

Kerwin, Andrea

9S160 Skylane Dr
Naperville, IL 60564-9449
(h) 630 946 6778

Kerwin, Joan (VC)

1845 Howard St
Wheaton, IL 60187-3238
(h) 630 665 0312
(c) 630 750 0642
joanakerwin99@gmail.com

Klein, Donna G (CC)

(Wayne)
822 Chestnut Ln
Darien, IL 60561-3810
(h) 630 794 0400
(c) 630 674 1200
dgklein1@comcast.net

Kokesh, Louise Rogene (L)

330 Kon Tiki Dr Apt E5
Naples, FL 34113-8606
(h) 239 394 1164
lrkokesh@centurylink.net

Konger, Julia A

11472 Stonewater Xing
Huntley, IL 60142-7663
(h) 847 669 0368

Krause, Katerina

270 W Bute St Apt 1304
Norfolk, VA 23510-1435
(h) 773 319 1374
katkrause27@yahoo.com

LaPook, Gail Sue (AE)

155 E Mill St Apt 4
Wauconda, IL 60084-1845
(h) 847 526 4247
(c) 708 601 6219
flygailnow@aol.com

Levin, Jodi (F)

(Aaron)
36 Ingleside Shore Rd
Fox Lake, IL 60020-1878
(c) 847 561 4508
(w) 847 816 6229
jodilev344@netscape.net

Lindstromberg, Mary Elizabeth

(F)
3434 Southport Dr
Island Lake, IL 60042-9123
(c) 224 558 8447
medc2@yahoo.com

Lukowitz, Ruth

7730 161st Pl
Tinley Park, IL 60477-1421
(h) 708 532 9347

Madsen, Cynthia S (AE,NC)

(Ralph)
441 Elm St
Frankfort, IL 60423-1103
(h) 815 469 2631
(c) 815 405 0425
csmadsen2002@yahoo.com

Magon, Katherine M

(Whitney Belcher)
3246 N Anchor Dr
Chicago, IL 60618-6134
(h) 773 604 5201
(c) 708 359 3862
cioc12@aol.com

Mann, Jill E (SC)

(David)
1117 N Britton Road
Union Grove, WI 53182
(h) 262 878 9203
jill@signaturearbians.com

Meznarsic, Debra L

36W081 Fieldcrest Dr
Saint Charles, IL 60175-5173
(h) 630 443 1433
(c) 630 726 1045
(w) 630 941 9160
fly2day@earthlink.net

Monaco, Madeleine J (TC,AE)

46 S Stonington Dr
Palatine, IL 60074-6494
(h) 847 358 1747
(c) 847 431 1847
99mjm@sbcglobal.net

Monaghan-Manna, Heather M

4406 Euclid Ave Apt 1C
Rolling Meadows, IL 60008-1944
(h) 847 202 3917
heath_bar3@hotmail.com

Muehlhausen, Barbara J

(Mark)
531 Merlin Dr
Schaumburg, IL 60193-4317
(h) 847 895 0056
(c) 847 404 6463
barbaramu@earthlink.net

Nealey, Sue

621 Berkshire Ct
Downers Grove, IL 60516-4919
(c) 630 456 3105
suefly2@hotmail.com

Nolan, Jamie Skoff

(John)
9046 Hillcrest Ln
Woodridge, IL 60517-7556
(h) 630 739 9280
(w) 630 415 9393
jnolan@depaul.edu

O'Hara, Ellen L (L,VG)

(Jerry)
369 Forest Trail Dr
Oak Brook, IL 60523-1414
(h) 630 530 0903
ohara99@mac.com

Pintor, Mary Ann

10526 S 83rd Ct
Palos Hills, IL 60465-1859
mapintor@rocketmail.com

Prellwitz, Leslie W

(Grant)
1823 Lake Shore Dr
Romeoville, IL 60446-3941
(c) 630 698 5040
lwprellwitz@comcast.net

Rickel, Joy Louise

133 Potomac Dr
Dyer, IN 46311-1321
(h) 219 671 9167
(w) 219 933 4067
j_rickel@sbcglobal.net

Roberts, Camilla

3126 W Richwoods Blvd
Peoria, IL 61604-1070
(c) 309 678 0848
flybaby170@comcast.net

Rolon, Pamela

1934 N Washtenaw Ave Apt 418
Chicago, IL 60647-7139
(c) 832 567 0256
av8trgurl@gmail.com

Rubin, Katherine Leah

229 Oakwood St
Hammond, IN 46324-1420
(c) 708 668 2415
airbear974@aol.com

Ruggerio, Nicole

(Dominic)
316 S Hale St
Wheaton, IL 60187-5220
(h) 630 456 4079
(c) 312 286 3107
domnnic@hotmail.com

Sailer, Helen R (L)

8100 NW 27th Blvd Apt D215
Gainesville, FL 32606-8615
(h) 352 375 7896
hrs99@cox.net

Santori, Gina

(Richard)
4236 White Birch Dr
Lisle, IL 60532-1251
(h) 630 852 4972
(c) 630 852 0888
drginaire@sbcglobal.net

Schorsch, Sharon Ann (AECH)

27314 85th Pl
Salem, WI 53168-9300
(h) 262 889 4940
(c) 262 358 1420
sfschorsch@yahoo.com

Silagi, Barbara W (L)

6305 SE 158 Ct
Ocklawaha, FL 32179-2988
(w) 352 625 4911

Skiber, Carol Ann

1272 Golf View Dr
Woodridge, IL 60517-7704
(h) 630 910 5848
(c) 630 660 7379
skybones737@aol.com

Spaniol, Pamela Cecilia
(Keith)
4900 Turkey Run Rd
Sherman, IL 62684-8068
(h) 217 496 2146
spaniol@gcctv.com

Spear, Marie C
(Peter)
9000 226th Ct Unit 3B
Salem, WI 53168-9060
(c) 708 516 3342
mcspear41@gmail.com

Stam, Christina (F)
6105 Knollwood Rd Apt 206
Willowbrook, IL 60527-2088
(c) 858 230 5573
cnstam@gmail.com

Stauff, Lisa M (F)
1658 N Milwaukee Ave # 327
Chicago, IL 60647-6905
(c) 773 368 0892
lstauff@staufflaw.com

Story, Mary Louise (L)
12931 Woodland Trl
Huntley, IL 60142-7818
(h) 847 515 1483

Syran Fox, Sidsel
Information Unlisted per
Member's Request

Szewczyk, Victoria Marie
(Steve)
19244 Wildwood Ave
Lansing, IL 60438-3756
(h) 708 474 9397
(c) 219 512 3537
stefanszewczyk@sbcglobal.net

Tao, Elaine (F)
1953 S Wells St
Chicago, IL 60616-4356
(h) 312 842 6449
elainetao20@yahoo.com

Thomas, Kristina Jo Tina (AE)
(Stephen)
1003 Beech Bay Rd
Poplar Grove, IL 61065-8241
(h) 815 547 9425
(w) 815 544 3471

Uznys, Linda Joyce
2565 Essex Dr
Northbrook, IL 60062-7027
(h) 847 975 6911
(w) 847 869 9700

Van Reeth, Joan D
(Philip)
c/o PJ Van Reeth Jr,
732 N Madison St
Woodstock, IL 60098-3337
(h) 815 334 0163

Warren, Yvonne Morris
1451 E 55th St Apt 419N
Chicago, IL 60615-5459
(h) 773 955 1178
(c) 773 484 7077
ymwarr@gmail.com

Weber, Joyce A
424 Clearmont Dr
Elk Grove Village, IL 60007-4648
(h) 847 956 0743

Wenk, Cindy Craig
(Wes)
1110 Foster Ave
Lake Bluff, IL 60044-1406
(h) 847 234 8438
(w) 847 433 8370
cindy@wenkinsurance.com

Wenk, Gail W
(Chuck)
870 Carlyle Cir
Lake Bluff, IL 60044-1902
(h) 847 234 7592
gailwenk2@comcast.net

Whitney, Heather Renee (AE)
11801 Josephine Dr
Mokena, IL 60448-9429
(c) 708 691 1991
hhostert@yahoo.com

Williams, Scotty Harmon
(Will)
1172 W Cimarron St
Rialto, CA 92377-8839
(h) 909 875 1065

Winters, Marlene Kay
1515 E Central Rd Unit 460B
Arlington Hts, IL 60005-3360
(h) 847 956 7657
(c) 847 867 7895
winters4231@sbcglobal.net

Zahos, Megan
4953 Florence Ave
Downers Grove, IL 60515-3916
(c) 312 399 8720
meganzahos@hotmail.com

Zurcher, Susan Rapp
(Victor)
48W370 Chandelle Dr
Hampshire, IL 60140-8335
(h) 847 683 3421
(c) 224 623 3422
vmz@aol.com

Greater Cincinnati Chapter

Allen-Weber, Katherine Kate
PO Box 54475
Cincinnati, OH 45254-0475
(h) 513 314 2218
kallenweber@gmail.com

Burrill, Samantha Joelle
231 Sabra Dr
Odemville, AL 35120-4737
(c) 334 434 2830
siburrs@hotmail.com

Chabrian, Margaret J Peggy
(Jerry)
3647 State Route 503 S
West Alexandria, OH 45381-9354
(h) 937 839 4647
(w) 937 839 4645
pchabrian@wai.org

Farrell, Heidi B
(John Meegan)
7800 Blome Rd
Cincinnati, OH 45243-1306
(h) 513 793 7743
(h) 513 771 4273
heidibf@yahoo.com

Ferrell, Elizabeth Szoke
(Brett)
3708 Top Flite Ln
Mason, OH 45040-4716
(h) 513 492 7248
(c) 513 310 6124
(w) 513 762 1011
eferrell@fastmail.fm

Graumlich, Brenda J BJ

(Tom)
2703 N Dearborn Rd
West Harrison, IN 47060-8839
(h) 812 637 5114
(c) 513 310 7218
bgraum@aol.com

Hague, Kali M

(Devin Turner)
21628 Midland Dr
Shawnee, KS 66218-9064
(c) 913 708 2870
(w) 913 338 1700
khague@jetlaw.com

Harris, Suzanne

(Chester)
9534 Paragon Mills Ln
Dayton, OH 45458-4188
(c) 937 657 1345
sharris20@gmail.com

Hegenberger, Kathleen Doran

3984 Gift Blvd
Johns Island, SC 29455-7705
(h) 843 557 1740
(w) 513 325 0280
kdhegenberger@gmail.com

Huck, Betty (TC,AE,AECH)

(Bob Stothfang)
7541 Tylers Hill Ct
West Chester, OH 45069-8682
(h) 513 942 2668
bettyhuck66@gmail.com

Larsen, Patricia Lynn

16 Weebetook Ln
Cincinnati, OH 45208-3319
(h) 513 321 8938
plarsen340@earthlink.net

Lyons, Caitlin

200 Leverett Ct Apt 202
Ft Mitchell, KY 41017-1761
(c) 312 882 5750
caitlinlyons25@gmail.com

MacDonald, Ashley

5618 Tylersville Rd
West Chester, OH 45069-1125
(c) 314 974 5962
short874ever@hotmail.com

Martin, Heidi Diane

(Albert Teague)
4408 Forest Ridge Blvd
Dayton, OH 45424-4490
(h) 937 235 3130
hmartin001@aol.com

Morison, Janet Z

(Tim)
6700 Marvin Ave
Madeira, OH 45243-3110
(h) 513 272 0091
jmorison@cinci.rr.com

Russell, Robbin C

(Raymond)
880 Vintage Lake Ct
Dayton, OH 45458-4088
(h) 937 885 7556
(c) 937 478 0508

Greater Kansas City Chapter**Batterby, Janet L**

(Robert)
39 Compton Ct
Prairie Village, KS 66208-5205
(h) 913 381 8040

Brouillet, Danielle

6429 SW Auburn Rd
Auburn, KS 66402-9502
(c) 618 713 7132
d_brouillet86@hotmail.com

Burrows, Donna Maria

(Gerry)
8122 S Enochs Mills Rd
Grain Valley, MO 64029-9150
(h) 816 229 1999
(c) 816 805 8058
skyhawk3gv@sbcglobal.net

Carnahan, Margaret Dennis

(Robert)
442 Hickory Hill Dr
Marshfield, MO 65706-8582
(h) 417 859 6979
pegcarnahan@cs.com

Clark, Deborah

(Phillip)
6824 Highway 131
Odessa, MO 64076-7315
(c) 816 853 3509
dclark233@comcast.net

Daflucas, Margaret Marie (TC)

202 NW 43rd Ter
Kansas City, MO 64116-1645
(h) 816 413 0965
(c) 816 668 5877
(w) 816 885 4002
mdaflucas@kc.rr.com

Darmitzel, Sarah Louise (NC)

(David)
7209 Washington St
Kansas City, MO 64114-1322
(c) 816 807 7196
sdarmitzel@gmail.com

Dickson, Marilyn L (L)

4624 Dover St
Kansas City, KS 66106-2560
(h) 913 362 1832

Engel, Allie

11723 Mackey St
Overland Park, KS 66210-1933
(h) 913 469 1918
(h) 816 392 8610
amengel@compasscontrols.com

Folsom, Karen A

(Jim)
447 Navajo Ln W
Lake Quivira, KS 66217-8693
(h) 913 268 6104
folsom447@att.net

Gerlach, Darla Jean

2952 Brittany Pl
Anchorage, AK 99504-3984
(h) 907 279 5881
dgerlach.djg@gmail.com

Hamilton, Helen Louise (AECH)

(John)
1115 NE Waterfield Village Dr
Blue Springs, MO 64014-1835
(h) 816 228 4434

Haskin, Ariann D

(Marshall)
1281 Highway TT
Bates City, MO 64011-8017
(h) 816 690 6676
(c) 816 985 6754
ariann1957@aol.com

Hedge, Anne-Marie A

(Frank Flink)
8347 Fontana St
Prairie Village, KS 66207-1825
(h) 913 648 1280
(c) 913 660 8893
(w) 913 588 0676
amhbluebird@earthlink.net

Inderwiesen, Nancy A (CC)

12309 Baltimore Ave
Kansas City, MO 64145-1745
(c) 816 682 1555
sunshinegirl12@aol.com

Jones, Loretta June

12022 Markham Rd
Independence, MO 64052-2843
(h) 816 252 1020
(c) 816 686 6847
pudlorpat@juno.com

Kliwer-Schulewitz, Karol Sue

(SC,AE) (Gregory)
6935 Glenwood St
Shawnee Mission, KS
66204-1456
(h) 913 384 5316
(w) 913 397 8200 x1319
kskliwer@aol.com

Kunzman, Toni Penny

(John)
1709 NW Fawn Pl
Blue Springs, MO 64015-6449
(h) 816 224 2468
(c) 816 803 3168
pkunzm1@sbcglobal.net

La Salle Bjelica, Margaret Ann

(Paul)
7415 Highway W
Smithville, MO 64089-8269
(h) 816 532 5445
(c) 816 853 6000
mabjelica@aol.com

Lordemann, Nicole (AE)

1926 Haskett Ave
Salina, KS 67401-7277
(c) 913 980 6034
nlordemann90@yahoo.com

Loveall, Hilary (F)

2639 W Page St
Springfield, MO 65802-5060
(c) 417 861 3887
hilaryreeder@hotmail.com

Michael, Holly

(James Poulon)
Kansas City, MO 64114-1235
(c) 816 500 0333
clearskies345@gmail.com

Miller, Lesley G

108 SW Monroe St
Lees Summit, MO 64063-2227
(h) 908 789 8657
(w) 732 388 5112 x130
lesleyblueskies@aol.com

Norris, Kelli Kae

208 Pershing Rd
Joplin, MO 64804-8910
(h) 417 781 4140
(c) 417 540 1226
knorrisman@msn.com

Poce, Rita

(Phil)
20305 W 94th Ter
Lenexa, KS 66220-3648
(c) 913 568 1128
rpoce12@gmail.com

Pons-Sepsis, Angela

(George)
11317 W 144th St
Overland Park, KS 66221-8037
(h) 913 851 9580
asepsis@kc.rr.com

Ratley, Sarah Lee (L)

PO Box 6973
Shawnee Mission, KS
66206-0973
(c) 913 669 8626
sratley@earthlink.net

Robbins, Rennie

(E P Davis)
6230 Wall St
Kansas City, MO 64151-3172
(c) 816 896 8202
rennierobbins@earthlink.net

Schneider, Mary-Ellen

(Charles)
PO Box 545
Osceola, MO 64776-0545
(h) 417 646 5552

Seck, Etta Ruth

319 NE Park Cir
Kansas City, MO 64116-2644
(h) 816 453 2202
erseck@earthlink.net

Stafford, Ruth Margaret

1098 NE Independence Ave
Apt 401
Lees Summit, MO 64086-5502
(c) 816 246 8161

Vanecek, Barbara Joan (SC)

(Fred)
5103 NW 67th Ter
Kansas City, MO 64151-1966
(h) 816 741 1740
(w) 816 691 2000
bv64151@att.net

Vukits, Barbara J Barb

(Ed)
14822 Black Oak Dr
Smithville, MO 64089-8154
(h) 816 873 3035
(c) 616 822 5996
vukits-barbara@aramark.com

Walker, Renee

7067 Chad Ln
Joplin, MO 64804-8654
(h) 417 659 9572
(c) 417 291 0827
drreeneent@yahoo.com

Wentz-Richter, Cynthia (F,CC)

Information Unlisted per
Member's Request

Willerth, Jeanne Given

(MCC,AE) (Joe)
4500 SW Bowsprit Dr
Lees Summit, MO 64082-4715
(h) 816 537 8820
(c) 816 679 6084
willerth1@comcast.net

Greater St. Louis Chapter**Amerson, Kayleen M**

(Gary)
3670 Amerson Rd
Century, FL 32535-3157
(h) 618 934 2262
kamerson@hotmail.com

Auerbach, Linsay Ann

(Greg)
3617 Buckland Ct
Swansea, IL 62226-7499
(c) 662 352 9999
linsay_jannusch@hotmail.com

Billings, Patrice

(Brenda A Fraser)
6 Jonathan Ct
Defiance, MO 63341-1331
(h) 636 398 6705
(c) 314 704 6705
mooncopter@gmail.com

Board, Betty Blackley

15401 Legacy Way
Haymarket, VA 20169-6108
(h) 703 853 3888
bettyboard2007@comcast.net

Boyd, RoseMary

1743 Blue Oak Dr
Chesterfield, MO 63017-4632
(h) 918 430 5663
rosemaryboyd@rosemaryboyd.com

Casper, Audrey Jane

11772 Penmar Dr
Maryland Heights, MO
63043-1362
(h) 314 739 0814

Fullgraf, Rosalind R (L)

PO Box 316
Hermann, MO 65041-0316
(h) 314 821 5548

Hanthorn, Melissa (F)

7720 Gissler Ave Apt 1E
Saint Louis, MO 63117-1558
(c) 314 625 8637
melissahanthorn@gmail.com

Kerner, Carol M

(Frank)
1218 Kingstowne Pl
Saint Charles, MO 63304-7776
(h) 636 939 3322
(c) 314 402 6853
carolkerner@sbcglobal.net

Laws, Amy Elizabeth (L)

916 Canterbury Ln
Prescott, AZ 86301-1728
(c) 928 443 8738

Lee, Nelda Kaye

418 Mayfair Dr
Ballwin, MO 63011-1560
(h) 636 391 6882
(c) 314 705 0751
neldaklee@outlook.com

Leve, Fran K

(Norman)
12315 Boothbay Ct
Saint Louis, MO 63141-8119
(h) 314 469 5976
(c) 314 488 6957
franleve@me.com

Lissant, Bettye L

1514 Marseilles Dr
Bonne Terre, MO 63628-9342
(h) 573 562 7396

Matheis, C Arline Sue (L)

137 Gay Ave
Clayton, MO 63105-3664
(h) 314 721 5203
sweetsuccess@charter.net

Mongiovi, Anne Marie

(Gene Franklin)
625 Woodland Ct
Troy, IL 62294-2238
(h) 618 667 7188
amongiovi@charter.net

Murry, Jean Emily

(MCC,VC,SC) (Edward)
33 Oakland Hills Dr
Chesterfield, MO 63017-3247
(h) 314 469 3541

Norman, Martha (L,TC)

160 Cedar Ln
Ironton, MO 63650-4159
(h) 573 546 7472
marthan@centurytel.net

Rawlings, Irene Marie

Information Unlisted per
Member's Request

Rossini, Nina

(Danny Rothe)
1211 Bengal St
Springfield, IL 62702-4231
(h) 217 528 9223
(c) 217 280 0648
flyingfin1@aol.com

Schroeder, Raquel

Information Unlisted per
Member's Request

Tonsing, June

Information Unlisted per
Member's Request

Walsh, Mary Margaret (L)

Saint Louis, MO 63126-2326
(h) 314 843 8904
(w) 314 843 1600
marymwash@yahoo.com

Willmann, Janis Q

(Don)
21 Eagle Chase Ct
Saint Peters, MO 63376-4661
(h) 636 278 1802
(c) 636 578 4760
(w) 314 543 7201
jqwillmann@msn.com

Yunger, Libby Marie

(CC,AECH,NC)
155 N Hanley Rd Apt 300
Saint Louis, MO 63105-4109
(h) 314 725 0428
gripilot@sbcglobal.net

Indiana Chapter**Abel, Melanie Marie**

(Elliot Austin)
1838 S 7th St
Terre Haute, IN 47802-2318
(c) 317 366 5758
melanie.abel1@gmail.com

Anthony, LeAnn D

7652 Wickfield Dr
Indianapolis, IN 46256-4034
(h) 317 440 5145
av8trixl@aol.com

Barger, Janet

PO Box 2061
Bedford, IN 47421-7061
(c) 903 780 7019
skytrible@aim.com

Bordner, Kayleigh J

2603 E 400 S
Bringinghurst, IN 46913-9567
(c) 765 860 3762
kbordner@sycamores.
indstate.edu

Brown, Virginia Ruth (L)
6898 N Clinton St
Terre Haute, IN 47805-1362
(h) 812 466 2229

Danko, Brittany (F)
3150 Deerfield Dr NE
Corydon, IN 47112-7281
(c) 513 316 9325
brittany9274@yahoo.com

DeBaun, Betty Eilene (L)
4 E Woodsdale Dr
Terre Haute, IN 47802-4929
(h) 812 917 2597
(c) 818 208 1870
bdhuf20060@aol.com

Dunn Abbott, Myra Bowles
(Paul Abbott)
PO Box 373
Crawfordsville, IN 47933-0373
(h) 765 866 1212
(c) 765 376 6113
mdunnabbott@aol.com

Gehman, Adriana
4606 Imperial Park Dr
Fort Wayne, IN 46835-4233
(c) 260 435 9511
agehman@purdue.edu

Guthrie, Linda Ann
(CC,MCC,NC)
428 N Washington St
Versailles, IN 47042-9693
(c) 812 756 0281
(w) 812 689 6400
ladyaviator1@comcast.net

Huffman, Melissa D (F)
120 Teddy Bird Ln
Bedford, IN 47421-6665
(h) 812 275 5579
(c) 812 345 9730
(w) 812 279 9839
flygirl102391@gmail.com

Kozloski, Ann Marie
1720 28th Ave E
Bradenton, FL 34208-7631
(c) 765 366 0291
akozloski@ffni.com

Maciejewski, Brittany
303 E 1st Rd
Plymouth, IN 46563-7325
(c) 574 210 7620
brittanymaciejewski@outlook.com

Moore, Mildred Jeannette
(L,VC)
12130 Old Meridian St Apt 209
Carmel, IN 46032-8789
(c) 317 201 1413

Morisen, Krista L Kris (F)
Information Unlisted per
Member's Request

Neal, Jo
1555 State St
Garner, IA 50439/8758
(h) 641 519 1053
(c) 641 430 1124
jo.neal@hotmail.com

Ozbun, Martha (L)
(Virgil)
4408 S Hoyt Ave
Muncie, IN 47302-8808
(h) 765 284 9861

Redding, Mary Emilie
(Bloor)
7530 Washington Blvd
Indianapolis, IN 46240-2863
(h) 317 253 0022
(c) 317 682 8366
mer147db@aol.com

Reynolds, Nellie Margaret (L)
216 20th St # 1
Bedford, IN 47421-4432
(h) 812 275 6115
nreynolds220@comcast.net

Sears, Susan C (SC)
6080 Wingedfoot Ct
Indianapolis, IN 46254-1133
(h) 317 297 2540
susanmouse@aol.com

Smith, Dorothy Jean (L)
6440 Emerald Springs Dr
Indianapolis, IN 46221-4184
(h) 317 775 1544

Sunkavalli, Satya M (F)
3402 Academic Pl Apt 304C
Ft Wayne, IN 46835-3397
(c) 847 773 7442
satyadaviatrix@gmail.com

Van Etten, Lynn T
(John W)
5364 Tottenham Cir
Terre Haute, IN 47803-9420
(h) 812 877 2585
lvanetten@ma.rr.com

Votava, Candice (F)
2953 County Road GG
Oshkosh, WI 54904-9758
(c) 920 203 7731
cmvotava103@gmail.com

Warren, Nancy Jane
2748 Lafayette Ave
Columbus, IN 47201-2915
(h) 812 372 2769
(c) 812 350 9587
nancyw99@comcast.net

Wyandt, Esther A (TC)
360 Endicott St Apt 118
Carmel, IN 46032-6026
(h) 317 843 2126

Zimmerman, Donna
(Ron)
4465 W Stones Crossing Rd
Greenwood, IN 46143-9405
(h) 317 535 9180
(c) 317 797 3916
(w) 317 865 4770
dzimmermanphd@gmail.com

Indiana Dunes Chapter

Ash, Nancy J
428 Laurel Dr
Trail Creek, IN 46360-6515
(h) 219 879 4752
njash@earthlink.net

Austin, Diana Payne (L,VC)
211 Weblos Trl
Valparaiso, IN 46385-5341
(h) 219 462 9941
(c) 219 241 7865
diana.pilot@gmail.com

DeBlock, Tricia (MCC,VC)
(Kurt)
546 212th Pl
Dyer, IN 46311-1425
(c) 708 935 3144
tricia.deblock@gmail.com

Fleming, Pamela Kay (L)
149 Sagamore Pkwy
La Porte, IN 46350-5284
(h) 219 326 8008
(w) 219 326 1976
pkf99@netscape.com

Forcey, Marcia Lee (CC)
668 E 900 N
Westville, IN 46391-9442
(h) 219 921 0211
(c) 219 728 7835
marciaforcey@yahoo.com

Horvath, Marilyn G
(John)
1019 Cedar St
Elkhart, IN 46514-2366
(h) 574 522 6889
mrlnify@aol.com

Karp, Audrey J
14291 Delaware St
Crown Point, IN 46307-9731
(h) 219 663 7751
mckarp@netnitco.net

Kohn, Mary I
18334 Balston Cir
South Bend, IN 46637-6010
(h) 574 243 9279
(w) 574 271 0004
mkohntrustlaw@gmail.com

Longenecker, Judy A
(James)
25508 County Road 126
Elkhart, IN 46517-9188
(c) 574 536 9867
jdalonge@aol.com

Mattingly, Linda Marie (AE)
2675 Dearborn St
Lake Station, IN 46405-1456
(h) 219 962 9205
lindamattingly39@yahoo.com

McDonald-Waugh, Tonya Lee
(George)
526 Cross Community Rd
Bristol, TN 37620-1526
(h) 423 742 0576

Murdock, Christine
Information Unlisted per
Member's Request

Nappi, Melissa (WC)
652 Coleman St SE
Grand Rapids, MI 49508-7400
(c) 708 527 0406
penguinpilot@gmail.com

Nusbaum, Dolores Helen Dee
(Robert)
130 Briarwood Cir
La Porte, IN 46350-7464
(h) 219 380 5956
bobanddee93@comcast.net

Pergher, Lynn (CC,NC)
(Dante)
288 Hawkwood Dr
Valparaiso, IN 46385-8166
(c) 219 309 7136
flyer_lynn@yahoo.com

Rausch, Erin Joy
(Adam)
10100 Wescott Dr
Granger, IN 46530-6055
(h) 574 256 5232
(c) 317 517 1764
erinrausch@alumni.purdue.edu

Shaum, Tania J TJ (TC)
3526 Gordon Rd
Elkhart, IN 46516-5222
(h) 574 293 3235

Topp, Janice Irene
531 Greening Rd
Westville, IN 46391-9451
(h) 219 926 4870
janice.topp@frontier.com

Valek, Joy Anna
(Karol)
692 E 1070 N
Westville, IN 46391-9581
(h) 219 785 0042
karolandjoy@aol.com

Webb, Phyllis Marie (L)
2263 Radcliff Cir SE
Grand Rapids, MI 49546-7725
(h) 616 575 9000
webb0119@umn.edu

Welsh, Janice Marie
(SC,AE,AE Chair) (Larry)
9132 W 250 S
La Porte, IN 46350-9507
(h) 219 785 4352
(c) 219 448 9536
jwelshcfi@yahoo.com

Wint, Margaret H
(Michael)
2730 Hickorywood Ln SE
Grand Rapids, MI 49546-7433
(h) 616 940 0853
(c) 616 540 4113
magwint@hotmail.com

Intercollegiate Internet Chapter

Armstrong, Stephanie J
1027 W Willow St
Carbondale, IL 62901-1136
(c) 815 830 7128
sarmstrong@siu.edu

Bailey, Carole
6234 W Blackhawk Dr
Glendale, AZ 85308-6794
(h) 623 388 6637
carole77@cox.net

Foster, Barbara Louise
(Franklin Hicinbothem)
35 Drialo Dr
Allentown, NJ 08501-1524
(h) 609 259 3373
(c) 609 462 1736
(w) 724 387 7242
travelingirl@optonline.net

Iowa Chapter

Aukes, Rachel Rae
(Brian)
3702 SW Bluegrass Cir
Ankeny, IA 50023-9777
(c) 515 770 6633
rachelaukes@gmail.com

Barber, Jennifer

202 Lakeshore Dr
Nashua, IA 50658-9448
(h) 319 215 6380
jen265@gmail.com

Berg, Carol M

1014 E Anson St
Marshalltown, IA 50158-3524
(h) 641 752 4380
carolberg41350@q.com

Berg, Jane Ann

(Michael)
813 15th ave E Apt 8
Oskaloosa, IA 52577-4171
(h) 641 676 4678
flygirl1984.jb@gmail.com

Bryngelson, Renee

(Kenneth)
911 N Center St
Marshalltown, IA 50158-5568
(h) 641 752 8207
(c) 641 750 2098
(w) 641 752 7000
kenny-sam@mchsi.com

Crawford, Kay P

(Michael)
13080 Cedar Crest Ln
Clive, IA 50325-8750
(h) 515 267 8951
kcrawf1077@gmail.com

Dougherty, Elizabeth Irene

(David Cheung)
703 W Main St
Marshalltown, IA 50158-5665
(c) 641 485 0382
(w) 641 752 7500
eidougherty@gmail.com

Farnham, Evelyn V

3239 Garfield Ave
Gowrie, IA 50543-7540
(h) 515 352 3986
paulevelyn@wccta.net

Fitch, Elaine E (TC)

(William)
998 Mayfair Ct
Dubuque, IA 52003-8509
(h) 563 557 9480
eblueskies@aol.com

Gardinier, Minnetta V

(G,WC,WS,NS)
1527 Muscatine Ave
Iowa City, IA 52240-6232
(c) 319 331 6235
(w) 319 335 6735
m.gardinier@gmail.com

Higgins, Celma Joyce

6488 Saratoga St
New Virginia, IA 50210-9128
(c) 515 669 3375
pchiggins1969@gmail.com

Hoffman, Regina

3357 Jamestown Ave
Walker, IA 52352-9206
(c) 319 213 0483
hoffmanr246@peacocks.uui.edu

Kimball, Mary Ellen

(James)
1015 Lakeshore Dr
Osceola, IA 50213-1604
(h) 641 342 4272
kimball@iowatelecom.net

Kim, Heidi Crystal (AE)

(Alex Kim)
5104 Marcadas Rd NW
Albuquerque, NM 87114-4367
(c) 386 295 5590
heidickim@gmail.com

Kyle, Lara

(Todd)
5 Country Club Pl
Clear Lake, IA 50428-1218
(c) 515 460 3656
lkmkyle@gmail.com

Lagen, Collette Trausch

c/o Jennifer Trausch Hensley,
419 Spyglass St
Meadowlakes, TX 76854-6419
(c) 210 216 2274
jenniferhensley10@gmail.com

Lockard, Lisa A

(Ted)
416 NW 58th Pl
Des Moines, IA 50313-1354
(h) 515 276 4031
(c) 515 480 8859
(w) 515 965 7090
lisabachman@aol.com

Matthews, Martha Ann

(Alan)
4516 82nd St
Urbandale, IA 50322-1035
(h) 515 254 1105
(c) 515 979 2279
(w) 515 281 2535
martha@mathfam.com

McCartan, Beth A

(Gary)
51217 225th Ave
Pocahontas, IA 50574-8601
(h) 712 335 4382
(c) 712 358 2384
mccartan724@msn.com

McCarville, Katherine (VC)

PO Box 247
Fayette, IA 52142-0247
(h) 563 425 5233
(c) 563 542 3590
(w) 563 425 5233
mccarvillek@uiui.edu

McGee, Deb (TS,SC)

(Dan)
2412 W 10th Ave
Indianola, IA 50125-9473
(c) 515 490 8912
themcgees@mchsi.com

Sherrick, Lauren

(David)
2343 Farnam St
Davenport, IA 52803-2612
(c) 262 914 2801
laurenskoski@mchsi.com

Sokolowski, Diane

(Dan)
2515 SW Lakeview Ct Unit 402
Clear Lake, IA 50428-2906
(c) 402 219 1147
dpilot47@windstream.net

Visser, Jeneanne (CC)

(Nancy L DeVore)
2305 NE 11th St
Grimes, IA 50111-4711
(h) 515 986 9246
(c) 515 240 5272
(w) 515 440 6997
jvimage@msn.com

Walton, Jan

1660 Marion Airport Rd
Marion, IA 52302-9625
(h) 319 377 0457
(c) 319 721 3994
(w) 319 377 0457
janwalton@earthlink.net

Kentucky Bluegrass Chapter**Batto, Jeannie**

Information Unlisted per
Member's Request

Blevens, Robin Lee

(George)
483 Highway 44 W
Shepherdsville, KY 40165-8000
(h) 502 543 7321
(c) 502 376 3613
(w) 502 957 2405
robin@britelect.com

Bogardus, Amy Jane

(Gerard)
668 Seminole Trl
Danville, KY 40422-1781
(h) 859 236 5122
(c) 859 583 5425
(w) 859 236 1130
amyjane@roadrunner.com

Bornwasser, Louise Weisser

7117 Covered Bridge Rd
Prospect, KY 40059-9642
(h) 502 228 0972
(w) 502 592 2826
weezeeb@aol.com

Carver Weyhmuller, Julee

(Luke)
2523 Allentown Rd
Sellersburg, IN 47172-9714
(h) 502 550 8550
julee41set@msn.com

Casini, Angela Jane

(Michael)
4304 Calais Pl
Lexington, KY 40515-6452
(h) 859 309 3707
(c) 859 492 1882
aladypilot@sprintmail.com

Church, Elizabeth J (TC)

2509 Gardiner Ln
Louisville, KY 40205-3003
(h) 502 451 7266
(c) 502 905 0084
modkaf_95@bellsouth.net

Coleman, Christine

(Denzil)
PO Box 610
Morgantown, KY 42261-0610
(h) 270 526 4604
(c) 270 999 1683
portercoleman@bellsouth.net

Donner, Teresa Marie Terri

(MCC,AE,AECH)
16410 Donnington Ct
Louisville, KY 40245-4275
(c) 502 419 7938
terri.donner@yahoo.com

Eddy, Rachel Lynn Rae (F)

2106 Buechel Bank Rd Apt 65
Louisville, KY 40218-3538
(c) 502 409 2132
raeeddy.amt@gmail.com

Gebler, Janet Rose

(Douglas)
61 Briarwood Cir
Elizabethtown, KY 42701-8946
(h) 270 737 6038
(w) 270 300 0266
gebler2@bbtel.com

Glisson, Susan Marie (MCS,VC)

(Hardee)
8020 Chapel Hill Dr
Evansville, IN 47712-2888
(c) 812 453 9994
smgflyer1@gmail.com

Hale, Ronda L

(Steve)
4044 E State Road 68
Haubstadt, IN 47639-7853
(c) 812 204 4068
(w) 812 306 2354
rondahale@berryplastics.com

Hankla, Erin Paige

1038 Della Dr
Lexington, KY 40504-2219
(c) 859 979 7827
(w) 502 564 0296
paige.hankla@gmail.com

Hettinger, Maggie Herde (CC)

(Frank)
131 E Pioneer Ct
Lebanon Junction, KY
40150-8214
(h) 502 543 3677
(c) 502 303 3944
mhettinger@mac.com

Jipsen, Shannon L

9700 Abbeywood Village Way
Louisville, KY 40241-4108
(h) 502 429 8940
av8motiv8@aol.com

Kastanas, Gaynell R

4649 Highway 44 E #B
Shepherdsville, KY 40165-6380
(h) 502 921 2632

LeMaster, Sherry R

(John Riddle)
802 E Euclid Ave
Lexington, KY 40502-1966
(h) 314 440 3671
(w) 859 269 2203
sherry.lemaster@edwardjones.com

McCullom, Anne Spalding

(Perry)
1518 Hawkshead Ln
Louisville, KY 40220-3825
(h) 502 499 8885
(c) 502 551 1802

Moore, Kaye Combs (L)

PO Box 910886
Lexington, KY 40591-0886
(c) 859 338 6107
kcmoore99@gmail.com

Moseley, Betty H

3466 Rabbits Foot Trl
Lexington, KY 40503-3744
(h) 859 266 0852
(c) 859 533 2985

Palacio, Marisa

2526 Candytuft Dr
Jaimson, PA 18929-1760
(c) 937 689 8851
marisapalacio@hotmail.com

Parkins, Carolyn
(Fritz)
6424 Marina Dr
Prospect, KY 40059-8846
(h) 502 228 3389
(c) 502 592 2750
cparkins@louisville.edu

Patterson, JoAnne
(James)
5612 Wolf Pen Trce
Prospect, KY 40059-9630
(h) 502 228 8127
aviatrixjap1@aol.com

Poelma, Christine Renee
(SC,AE,NC) (Stephan Komer)
7316 Glen Arbor Rd
Louisville, KY 40222-4043
(h) 502 412 2777
(w) 502 500 0763
kanfly@hotmail.com

Ralston, Jane (L)
3522 Graham Rd
Louisville, KY 40207-4358
(h) 502 721 0488
mjrjalston8@aol.com

Rashidian, Sherry A
13989 State Route 1078 S
Henderson, KY 42420-8606
(h) 270 546 0447
(c) 270 748 2887
sherryrashidian@yahoo.com

Russell, Carol (F)
(Jack)
1310 Fincastle Rd
Lexington, KY 40502-1913
(h) 859 266 5225
(c) 859 492 4501
cz@qx.net

Shanner, Tracy Rosalyn (F)
PO Box 18
Lewisport, KY 42351-0018
(h) 270 295 3679
tracy.rosalyn.shaner@gmail.com

Sheehan, Lila K
(Ed)
9010 Whipoorwill Rd
Louisville, KY 40229-1050
(h) 502 964 0138
shecoindustries@yahoo.com

Stafford, E Diane
(Ed)
5124 Haycraft Rd
Owensboro, KY 42301-8101
(h) 270 683 9117

Thompson, Erin Bliss (CC)
(Michael Robert)
500 Ponderosa Pl
Shepherdsville, KY 40165-8400
(c) 502 428 1713
ebllisst@windstream.net

Williams, Victoria (F)
520 Creekside Dr
Shelbyville, KY 40065-7320
(c) 865 314 6012
toritruue@charter.net

Yost, Doreen (WC)
(Joe)
2607 Autumn Way
Sellersburg, IN 47172-8103
(c) 502 718 2292
doreenyost@yahoo.com

Lake Erie Chapter

Adams, Meigs K (AECH)
68 W Case Dr
Hudson, OH 44236-2733
(h) 330 650 4846
pxadams@aol.com

Andreadis, Athena A
(Drew Zollars)
5785 Richville Dr SW
Navarre, OH 44662-9768
(h) 330 837 4800
(c) 330 904 6855
andreadis54@aol.com

Axelrod, Beatrice
(Larry)
3365 Boulder Patch
Reno, NV 89511-3260
(h) 775 853 8410

Barris, Bernice M
5480 Highland Rd
Cleveland, OH 44143-1956
(h) 440 449 1054

Becherucci, Ruth J
1785 Blackberry Ln
Orrville, OH 44667-9440
(h) 330 930 0075
rjh@zoominternet.net

Downey, Deborah Anne
Information Unlisted per
Member's Request

Ellis, Karen S (F)
(Ernie)
905 Michigan Blvd
Erie, PA 16505-3811
(h) 814 838 2507
(c) 814 460 5836
karenellis2@verizon.net

Fee, Charlene
711 E 1st St Apt 11E
Sanford, FL 32771-1405
(h) 407 323 8372
cfee09@cfl.rr.com

Fulks, Donna G
3334 Kendelmarie Way
Dublin, OH 43017-1441
(h) 614 734 9778
(c) 614 738 0438

Grant, Darlene Keister (TC)
30567 Cottage Dr
Westlake, OH 44145-1802
(h) 440 835 2916
(c) 216 533 8883
dkgrant29@yahoo.com

Henry, Alice Katherine
35811 Sherwood Ln
Willoughby Hills, OH 44094-8417
(h) 440 942 6511
(c) 440 488 4789
(w) 440 951 6700
alicehenry@ncweb.com

Jewett, Delores Grace Dodie
(AE) (Harlan)
5853 Deerview Ln
Medina, OH 44256-8030
(h) 330 725 8201
(c) 330 304 6906
deloresjewett@aol.com

Kettunen, Christine Marie
6014 N Ridge W
Ashtabula, OH 44004-8804
(h) 440 969 1380
(c) 440 812 0402
(w) 440 576 3023 x111
tredwaychris@yahoo.com

Meeks, Lynda Carole
2116 Beacon Dr SW
Rochester, MN 55902-2392
violetpilot@sbglobal.net

Mitrovich, Rona W
159 Seaborn Dr
Willowick, OH 44095-4620
(h) 440 278 4997
rwnmpilot@yahoo.com

Moore, Evelyn R (MCC,WC,NC)
(James)
5889 Birchwood Dr
Mentor, OH 44060-2043
(h) 440 257 2793
ermoore@oh.rr.com

Sammon, Helen M (L)
4736 Morningside Dr
Cleveland, OH 44109-4560
(h) 216 741 3764

Sochacki, Jennifer
(Kevin)
6451 Oak Point Ests
Lorain, OH 44053-1875
(c) 440 225 3165
(w) 440 324 3441
jsochacki@ldgdental.com

Spagnola, Sherri A (VC)
2247 Augustine Dr
Parma, OH 44134-4741
(h) 216 970 5573
sherri322@gmail.com

Stocker, Carol M (SC)
13140 Gar Hwy Ste B
Chardon, OH 44024-9283
(h) 440 285 9635
(c) 440 382 3090
(w) 440 710 5419
stockercarolm@gmail.com

Sturman, Dorothy Crafts
(John)
4336 Grannis Rd
Fairview Park, OH 44126-1530
(h) 440 331 0521
dcsturman@cox.net

Syme, Jennifer Jewett
(John)
8393 Westfield Rd
Seville, OH 44273-9552
(h) 330 769 8393

Takacs, Christine Clair
(Bob)
112 Park Ave
Chardon, OH 44024-1331
(h) 440 286 9773
(c) 440 226 1051
crisctakacs@windstream.net

Tolerton, Joyce
(Robert)
5968 Oakhill NE
Alliance, OH 44601-9434
(h) 330 875 3769
(c) 330 581 9278
(w) 330 821 1220
skis@copper.net

White, Kara (F)
(Adam)
1446 Elbur Ave
Lakewood, OH 44107-4728
(c) 216 712 1446
kara@hemlockfilms.com

Wood, Nancy Eileen (CC)
(James)
3581 Robert Burns Dr
Richfield, OH 44286-9331
(h) 330 659 2323
(c) 330 730 0262
newood42@me.com

Michigan Chapter

Acker, Nicki R (MCC)
(Richard)
9015 E Coleman Rd
Coleman, MI 48618-9660
(c) 989 621 8666
acker1nr@cmich.edu

Baginski, Lynn Yvonne
(Tom)
3037 Ridgemont St
Commerce Township, MI
48382-3875
(h) 248 363 8959
(c) 248 330 0076
tlsheena@ameritech.net

Bosman, Katie M
(Benjamin Krotje)
2536 Air Park Dr
Zeeland, MI 49464-9409
(c) 616 610 6321
(w) 616 245 7700 X 243
katie.bosman@gmail.com

Brady, Reagen (F)
1744 Peavy Rd
Howell, MI 48843-8850
(h) 810 360 9263
reabrad25@gmail.com

Burris, Kelly K
13 Devonshire Rd
Pleasant Ridge, MI 48069-1209
(c) 248 882 8531
kburris@brinksgilson.com

Creason, Mary Rawlinson
(L,AE) (William)
824 Lake Ave
Grand Haven, MI 49417-1718
(h) 616 842 9658
(c) 616 402 0672
northernbill@aol.com

Denton, Sandra S (F)
(Robert)
4173 Dornoch Ct
Williamsburg, MI 49690-8635
(h) 231 938 1405
(c) 248 659 2820
sandy@dentonsoftware.com

DeVillers, Virginia Lynn Ginger
(F) (Daniel)
10330 Skyview Dr
Kalamazoo, MI 49009-6977
(h) 269 372 0428
(c) 269 903 5427
v.l.devillers@gmail.com

Druskins, Christina Marie
925 N 43rd St Apt J77
Grand Forks, ND 58203-1976
(c) 989 859 3799
cmdruskins@gmail.com

Duggan, Rebecca Shannon
(SS,SC,NC)
22436 Mylls St
Saint Clair Shores, MI
48081-2619
(h) 586 415 7266
(w) 586 282 5729
rebdpilot@wideopenwest.com

Eby-Buck, Gloria Joyce
(Vernon)
7030 Rathbun Rd
Birch Run, MI 48415-8443
(h) 989 574 6377
g123buck@aol.com

Evans, Elaine Kay
(Richard)
PO Box 848
Union Lake, MI 48387-0848
(h) 248 535 1021
elaineeke@me.com

Goodwin, Barbara Ann (AE)
(Robert)
55 N 2nd St
Kalamazoo, MI 49009-8574
(h) 269 375 9399
(c) 269 720 6887
barbg26@gmail.com

Gougeon, Carrie
4461 Clayborne Dr
Kalamazoo, MI 49009-2306
(c) 269 806 6134
wmugirl40@hotmail.com

Gowans, Mary Jane
929 Trafalger St
East Lansing, MI 48823-1326
(h) 517 351 6136
gowans@msu.edu

Haley, Carolyn Ann
PO Box 299
Drummond Island, MI
49726-0299
(h) 906 493 5806

Haynes, Linda Campbell
(John)
3500 Circle Lake Ln
Knoxville, TN 37920-2809
(h) 865 609 8725
(c) 865 209 0120
hayneslindac@gmail.com

Hornsby, Dorothy
3210 E Monroe Rd
Midland, MI 48642-7247
(h) 989 631 4342
(c) 989 798 6084
dotsby@aol.com

Jordan, Linda Ann
(Kenneth)
1304 Jimenez Ct
The Villages, FL 32159-0034
(h) 352 350 7140
(c) 248 971 8788
linda@jordanhome.us

Ketten, Andrea (F)
(William J Moylan)
25896 Wilson Dr
Dearborn Heights, MI
48127-4110
(h) 313 565 5242
(c) 313 303 6838
aketten@comcast.net

Langrill, Linda Hert
701 Columbia Rd
Midland, MI 48640-3492
(h) 989 631 4530
(c) 989 859 9268
langrill.linda5@gmail.com

Lekarczyk, Elizabeth
11241 Clyde Rd
Fenton, MI 48430-9537
(h) 810 632 4975
(c) 810 844 3113
midiversified@msn.com

Lekarczyk, Marla Ann
(Andy)
11241 Clyde Rd
Fenton, MI 48430-9537
(h) 810 632 4975
(w) 810 632 4837
midiversified@hotmail.com

Lewinski, Barbara Jean (AECH)
(Gary)
798 Mangum Rd
Marquette, MI 49855-9266
(c) 906 249 9515
pilotbarb@gmail.com

MacLeod, Martha Lozar
(Donald)
963 Nanette St
Tawas City, MI 48763-9310
(c) 989 362 8473
bunny19@earthlink.net

Millard, Joyce Janet
(Kenneth)
6700 King Rd
Spring Arbor, MI 49283-9776
(h) 517 750 4238
arborwoods@yahoo.com

Miller, Shannon (CC)
(Justin)
121 Washington Ave S Apt 1801
Minneapolis, MI 55401-2134
(h) 269 267 4180
shanskier@gmail.com

Moylan, Mary L
(George)
12161 Three Oaks Dr
Saint Charles, MI 48655-9575
(h) 989 865 9849
mlmoylan@mac.com

O'Shaughnessy, Linda Marie
(AE) (Bob)
1721 Peavy Rd
Howell, MI 48843-8850
(h) 517 546 8303
(c) 810 599 3115
freespirit@pleurothallids.com

Ojala, Claire M (L)
(Wm Keith)
2140 Jasberg St
Hancock, MI 49930-9600
(h) 906 483 2383
cmojala@chartermi.net

Patton, Janet Lee (AE)
PO Box 1932
Colleyville, TX 76034-1932
(c) 817 366 9433
janetpatton737@gmail.com

Philpot, Susan
(Frank)
5816 Fairwood Dr
Dearborn Heights, MI
48127-2891
(h) 313 278 9514
(c) 313 283 9993
susanphilpot@comcast.net

Ralph, Sheila Rae
(Bob)
1400 N Smith Rd
Owosso, MI 48867-9392
(h) 989 725 5983
(c) 989 295 0690
(w) 989 725 5869

Reinbold, Edna Marie
(Walter)
10335 Reinbold Rd
Saginaw, MI 48601-9454
(c) 989 780 1438
mande@airadv.net

Ross, Dorothy A
4051 Gulf Shore Blvd N Apt 405
Naples, FL 34103-2682
(h) 239 262 1065
dollister@comcast.net

Schalk, Barbara A
(Richard)
2590 Browning Dr
Lake Orion, MI 48360-1814
(h) 248 391 1279
(w) 586 986 8311
bschalk99@hotmail.com

Schmidt, Adeline E
PO Box 3
Lake Linden, MI 49945-0003
(h) 906 296 9035
addys@pasty.net

Scott, Jacqueline Smith (L)
(Gerald)
Suttons Bay, MI 49682-0006

Seisser, Cheryl Ann
(Jim)
17416 Brill Dr
Clinton Township, MI 48035-2313
(h) 586 790 5873
(w) 586 575 9200 x210
seisserc@sbcglobal.net

Sharp, Carolyn A
2308 Isabell Dr
Troy, MI 48083-2362
(c) 248 894 7132
carolyn.sharp@hp.com

Sieracki, Rosemary S (TC,WC)
(Ed)
41490 Hanford Rd
Canton, MI 48187-3512
(h) 734 981 4787
(c) 734 276 4181
sierackr@att.net

Siporin, Susan
Information Unlisted per
Member's Request

Smart, Patricia Gail Patty
29767 E River Rd
Grosse Ile, MI 48138-1936
(h) 734 676 9074

Smith, Rebecca (F)
3366 Peppermill Rd
Attica, MI 48412-9644
(c) 810 728 2208
rsmith.3040@gmail.com

Smith, Rebecca Elaine
(Michael)
8025 Finley Lake Ave
Farwell, MI 48622-9726
(h) 989 588 4598
zbeck73@gmail.com

Steadman, Bernice T (E)
(Robert)
1172 Knoll Crest Ct
Traverse City, MI 49686-5014
(h) 231 421 8407
rsteadman@live.com

Sterling, Allison E
(John)
11748 Larkins Rd
Brighton, MI 48114-9008
(h) 810 844 0594
aester888@att.net

Stockman, Tonya (F)
(Ken)
405 Country Walk Cir
Midland, MI 48642-7038
(c) 989 513 8528
(w) 989 638 7153
stockman.t@gmail.com

Sutherland, Virginia Gini
797 S Glenhurst Dr
Birmingham, MI 48009-2934
(h) 248 642 8756

Uncapher, Patti M
(Chet)
2638 Air Park Dr
Zeeland, MI 49464-9410
(h) 616 748 1013
prosperity@uncapher.com

VanderMeulen, Laura E
Information Unlisted per
Member's Request

Voelker, Leah
4303 Dominion Blvd
Brighton, MI 48114-4984
(c) 517 282 1834
(w) 586 239 2892
leah.voelker@ang.af.mil

Walters, Nancy
(Ron)
2522 Woodland Ave
Royal Oak, MI 48073-3036
(h) 248 435 0441
(c) 248 761 5081
nancy99@comcast.net

Weaver, Annette Lee
3469 Gateshead St NE
Rockford, MI 49341-9217
(h) 616 866 1116

Wiseman, Marcia
(Charles)
1101 E Park Dr
Midland, MI 48640-4280
(h) 989 837 8707
(c) 989 948 4160
marciaflyinghi@gmail.com

Zeffer, Marie
(Doug)
3232 Monument
Ann Arbor, MI 48108-2088
(h) 734 975 1888
(c) 734 717 7526
marie@zeffer.com

Minnesota Chapter

Ahlin, Dana Em
5922 Otter View Trl
White Bear Lake, MN
55110-2231
(c) 651 308 4513
danaahlin@gmail.com

Aho, Melissa Kay (F,SC)
9532 Lexington Ave N
Circle Pines, MN 55014-1674
(c) 612 789 1812
mkahoo@yahoo.com

Anderson, Marylin R
(Roger C)
3107 State Road 77
Danbury, WI 54830-9209
(h) 715 259 7751
mranderson@centurytel.net

Bacon, AnnLiv
(Frank)
4217 Crocker Ave
Edina, MN 55416-5011
(h) 952 848 1179
frankannliv@gmail.com

Bagent, Gjertine Maj
1250 15th St N Apt 2
Saint Cloud, MN 56303-1822
(c) 218 731 9915
bagj1001@stcloudstate.edu

Bailey-Schmidt, Susan P (AE)
(Kelly David)
8644 Lake Jane Trl
Lake Elmo, MN 55042-9516
(c) 651 334 1999
susanbschmidt@comcast.net

Bell, Monika May
(Jason)
10083 Troy Ln N
Maple Grove, MN 55311-1388
(h) 763 416 0335
(c) 612 916 9407
mbell72@me.com

Berg, Kathleen Ann
(Thomas)
28 Woodland Dr
New Ulm, MN 56073-3332
(h) 507 354 5034
(c) 507 217 9494
t-berg@newulmtel.net

Bischof, Johanna Elisabeth
(AE) (William Reynolds)
720 W Lake St Apt 404
Minneapolis, MN 55408-3376
(c) 919 971 9900

Bowman, Renee L Burger (AE)
(Jim)
25391 Willow Ct
New Prague, MN 56071-7826
(h) 952 758 4950
(c) 952 212 8258
reneelinbb1@aol.com

Burnor, Terri Anetta
(Brian Swedeen)
1235 Juno Ave
Saint Paul, MN 55116-1659
(h) 651 698 8369
(c) 651 324 2343
tburnor@comcast.net

Champlin, Marian D
(Keith)
5437 Elliot Ave
Minneapolis, MN 55417-2447
(h) 612 827 4916
msc.shopping1@earthlink.net

Chick Drum, Laura (F)
Information Unlisted per
Member's Request

Cottrell, Nina Louise
944 Golden Pond Ct
Buffalo, MN 55313-1356
(h) 763 355 9110
(c) 763 222 6438

Daml, Cheryl Ann
235 Egret Blvd NW
Coon Rapids, MN 55448-5076
(c) 612 272 9717
cdaml@msn.com

Darrah-Hage, Megan Brooke
(Gordon)
3959 40th Ave S
Minneapolis, MN 55406-3440
(h) 651 228 0132
(c) 651 395 9554
bdarrah@gmail.com

Davenport, Tracy Dawn (TC)
12119 Kentucky Cir
Champlin, MN 55316-2115
(h) 763 421 2659
(w) 612 225 1318
tdavenport99@aim.com

Delage, Kristi Marie
(Bryan)
252 Minnesota St S
Ortonville, MN 56278-1608
(h) 320 839 3362
(c) 320 760 8214
kdelage@wat.midco.net

Drescher, Margaret Judith
Marcy (AE, AECH) (David)
65560 180th St
Alden, MN 56009-5526
(h) 507 265 3488
(c) 507 473 0167
(w) 800 204 4779
marcyd@wctatel.net

Dulon, Lane Laney
5531 205th St E
Prior Lake, MN 55372-8835
(h) 952 457 5834
dulon.lane@gmail.com

Emberg, Patricia Ann Pat
(Kermit)
5664 Saint Louis River Rd
Proctor, MN 55810-9711
(h) 218 628 1454

Erickson, Alicia Ross
600 Johnson St Apt A
Albert Lea, MN 56007-2394
(h) 507 373 2815
(c) 507 383 4301
aalierickson07@q.com

Firminhac, LaJean Ardel Roy
(L)
PO Box 364
Beaver Bay, MN 55601-0364
(h) 218 226 4778
elainemorrow99@aol.com

Fraze, Teresa Ann
8907 Stratford Xing
Brooklyn Park, MN 55443-3852
(h) 763 315 4113
terry46@yahoo.com

Freitag, Judith Olive
27265 CSAH 34
Litchfield, MN 55355-5224
(h) 320 593 8703
freitag@hutchtel.net

Gallman, Carly CJ
7021 Beacon Cir
Eden Prairie, MN 55346-3427
(h) 952 974 0855
(c) 952 217 9203
cigallman29@gmail.com

Heddens, Karen Rae
11660 Normandale Blvd
Bloomington, MN 55437-3626
(c) 208 859 0404
krheddens@gmail.com

Hegrenes, Lynn J
(Bruce)
24 E Toledo St
Duluth, MN 55811-2355
(h) 218 724 4882
(c) 218 343 5483
lhegrenes@chartermi.net

Hetherington, Kathryn Jane
(William Simonet)
7415 Coventry Way
Edina, MN 55439-2608
(h) 651 491 4508
khetherington737@aol.com

Kaufman, Adele
584 Terrace Courte
Roseville, MN 55113-2125
(h) 651 486 6577
(c) 651 398 4198
(w) 612 775 3041
av8rx@comcast.net

Keil, Lauren
(Brad Keil)
18160 Echo Ave
Faribault, MN 55021-2244
(c) 507 301 9692
furlong172@msn.com

Kimball, Deanna
(Steve)
2440 Winfield Ave
Golden Valley, MN 55422-3442
(c) 612 414 8450
dkimball17@gmail.com

Kittelson, Kjersti Liv (MCC,AE)
(Steve Guetter)
16527 Irwindale Ct
Lakeville, MN 55044-4507
(h) 651 892 1520
(c) 651 769 7093
kjerstiliiv@gmail.com

Kocinski, Chris
3825 22nd Ave S
Minneapolis, MN 55407-3005
(h) 763 786 8022
(c) 612 578 2277
(w) 612 668 1145
cmcrkocinski@hotmail.com

Koerner, Sadie
20565 Juno Trl
Lakeville, MN 55044-8898
(h) 952 469 5955
(c) 612 751 7771
sadieunc21@yahoo.com

Koralia, Elizabeth Beth
1800 Woodbury Ln
Duluth, MN 55803-2165
(h) 218 310 5820
bethkoralia@gmail.com

Lovness, Tracy
(Patrick Kluempke)
10260 60th Street Ln N
Stillwater, MN 55082-8300
(h) 651 773 0872
(c) 651 269 2777
ty.soarbackllc@gmail.com

Maxwell, Morgan
10827 Falling Water Ln Unit D
Woodbury, MN 55129-5277
(c) 651 795 1626
morganmax.ski@gmail.com

McNevin, Heather Elise
1702 Harrison Ct
Northfield, MN 55057-3004
(c) 218 838 3344
heathermcnevin@gmail.com

Meyer, Kim Renee
8472 Irwin Rd
Bloomington, MN 55437-1522
(h) 952 657 5727
(c) 952 201 1280
(w) 952 893 8887
kimmeyer@comcast.net

Morrow, Elaine Ruth (E,WC)
(Glen)
10006 Fenner Ave SE
Delano, MN 55328-8343
(h) 952 955 2802
(c) 952 913 2356
elainemorrow99@aol.com

Nelson, Retta Marie
(Richard)
2649 155th Ave
Grasston, MN 55030-9724
(h) 320 396 3636
(c) 612 669 8229
equine131313@msn.com

Olson, Jimmie Clark
9117 40 1/2 Avenue N
New Hope, MN 55427-1009
(h) 763 546 6586
(c) 612 518 9818
jimmieolson@juno.com

Pieper, Thuy T (NC)
(Keith)
11804 Georgia Ave N
Champlin, MN 55316-2455
(c) 612 817 4692
aviatrix99@mac.com

Rice, Mary Jane (L)
1000 Cottonwood Dr NE
Willmar, MN 56201-2270
(h) 320 235 2080

Royce, Marci (L)
4673 Barcelona Way
Oceanside, CA 92056-5107
(h) 760 941 4338
(c) 760 774 4338

Sandager, Mikaela Joy (AE)
(Phillip)
10461 4th St NE
Hanover, MN 55341-4050
(c) 612 816 1439
mikaelamahoney@gmail.com

Sandusky, Patti A (CC)
(Richard)
12661 Gowan Ave NW
Maple Lake, MN 55358-6110
(h) 320 963 3982
(c) 612 308 4291
pilotpatti@hotmail.com

Schoephoerster, Janet (F)
(Randy)
3492 Westridge Dr
Shakopee, MN 55379-7901
(c) 952 210 8797
(w) 612 367 5353
jschoeph@gmail.com

Smith, Joan J
5050 London Rd
Duluth, MN 55804-2411
(h) 218 525 2929
supercub30@q.com

Steffenson, Valarae
15765 Highway 7
Mayer, MN 55360-8550
(h) 952 657 2168
(c) 952 994 5713
vals_22@yahoo.com

Stoller, Robyn (F)
(Alfred)
9331 Neal Ave N
Stillwater, MN 55082-9496
(h) 651 439 8595
(c) 651 413 0947
arstoller@aol.com

Strohfus, Elizabeth Bridget

Milestone Assisted Living,
2500 14th St NE
Faribault, MN 55021-2513
(h) 507 491 2179
elainemorrow99@aol.com

Sugden, Nadine R

(George)
56 Skyline Dr
Mankato, MN 56001-1925
(h) 507 625 6390
geows@aol.com

Thompson, Deborah P

(Michael)
5044 Morgan Ave S
Minneapolis, MN 55419-1024
(c) 612 889 4464
dpt99@comcast.net

Trover, Janice Emily Ternes

8200 67th Ave N
Brooklyn Park, MN 55428-2149
(h) 763 535 2144
jettrover@gmail.com

Turk, Bev I

PO Box 6086
Minneapolis, MN 55406-0086
(h) 612 728 1654
rp46532@gmail.com

Walworth, Sandra Marie

(Gary)
6328 Pinecone Ln NW
Walker, MN 56484-2127
(c) 612 618 0422
gswalworth@arvig.net

Workman, Karen L (VC)

(Eric)
29930 Hayes Ave
Northfield, MN 55057-5289
(h) 507 645 5676
(c) 612 280 0833
flygirl@northfieldwifw.com

Wyrobek, Nicola

(Kris)
4728 W Lake Harriet Pkwy
Minneapolis, MN 55410-1923
(c) 612 834 8744
nico.kieves@gmail.com

Northwoods Chapter**Barnes, Cynthia Cyndy**

(Bryce)
2707 Wilson Rd S
East Jordan, MI 49727-9035
(c) 231 622 1805
bebabes84@hotmail.com

Brew, Cynthia Dianne

(Scott)
9469 U 75 Ln
Rapid River, MI 49878-9238
(h) 906 474 6190
(c) 906 280 0052
(w) 906 786 1883
cdbrew@charter.net

Brosemer, Kathleen M

16 Manor Rd
Sault Saint Marie, ON P6A 3J9
Canada
(h) 705 949 3862
(c) 906 440 7759
(w) 906 632 5575
kathie@brosemer.org

Carpenter, Elizabeth M

2925 M 28 E
Marquette, MI 49855-9538
(h) 906 343 6711

Dinsmore, Rebecca E Becky

(Robert "Bob" Brenner)
13106 Manitou Dr
Manitowish Waters, WI 54545
(c) 715 604 2019
bdinsmore@centurytel.net

Dohrenwend, Jeffrey Hadley

(Robert)
17258 Cemetery Rd
Pelkie, MI 49958-9018
(h) 906 334 2685

Dreger, Deirdre Ann (CC,MCC)

(William)
N11615 Sheldon Rd
Tomahawk, WI 54487-9476
(h) 715 453 3335
(c) 715 612 3336
deedreger@hotmail.com

Huey, Wendy (F,SC)

209 N 5th St
Marquette, MI 49855-4103
(c) 906 362 6693
wendy@northmichiganland.com

Kaminski, Kathryn (F)

PO Box 140
Arbor Vitae, WI 54568-0140
(h) 715 358 3606
(c) 715 892 2850
scottkaminski@charter.net

McKiddie, Pat (F)

(Gary)
10512 W Atkinson Rd
Brimley, MI 49715-9091
(h) 906 248 2929
patmckiddie@yahoo.com

Rains, Sheryl Ann (AE)

(Jayson)
1485 US Highway 2/41
Bark River, MI 49807-8908
(c) 906 420 2517
sheryl.rains@gmail.com

Ryan, Helen Joan

5042 W Main St # U4
Eagle River, MI 49950-9627
(c) 906 281 3649

Sykes, Lynn T

(TC,AE,WC,AECH)
Information Unlisted per
Member's Request

Trask, Pamela Gue

(Scott)
N4592 County Road 607
Iron Mountain, MI 49801-9537
(h) 906 779 9157
ptrask@mac.com

Wolski, Teresa Lynn (VC)

(Martin)
1547 W 7 Mile Rd
Sault Sainte Marie, MI
49783-9272
(h) 906 632 1304
(c) 906 440 1414
twolski@eup.k12.mi.us

Scioto Valley Chapter

Anderson, Marjorie S
(Jack)
1001 Brice Rd
Reynoldsburg, OH 43068-1929
(h) 614 863 2777
(c) 614 439 5977
cns99@att.net

Bethel, Norma A

208 Brookhaven Dr N
Gahanna, OH 43230-2704
(h) 614 471 4108
(c) 614 395 9696

Biller, Mary C (SC,AE,AECH)

(Kevin)
3688 Stunsail Ln
Columbus, OH 43221-4815
(h) 614 771 8763
(c) 614 946 3029
mbiller99@gmail.com

Bowne, Jann P

(George)
8111 Linden Leaf Cir
Columbus, OH 43235-4618
(h) 614 844 6179
jbowne@columbus.rr.com

Copeland, Constance Lee

(John)
3297 Somerford Rd
Columbus, OH 43221-1415
(h) 614 451 4134
ccopeland@columbus.rr.com

Courtney, Nancy (WC)

(Paul Burchett)
625 Preston Trails Dr
Pickerington, OH 43147-2111
(c) 614 286 4884
ndcourtney@gmail.com

Deeds, Barbara Lucile

5185 Savagehill Rd
Sugar Grove, OH 43155-9667
(h) 740 746 9630

Denney, Kama Louise

16745 Spring Hill Ct
Morgan Hill, CA 95037-4829
(c) 408 482 0452
(w) 408 219 1881
kamadenney@gmail.com

Freeman, Teresa L

(Michael)
800 Crouse Chapel Rd
Chillicothe, OH 45601-9010
(c) 740 703 6230
t2281q@roadrunner.com

Hoelting, Kathryn Carpenter

(Norman)
12332 S Mesa Rd
Sapulpa, OK 74066-8785
(h) 918 227 2714
(c) 918 230 1557
kchoelting@aol.com

Hook, Paula G (TC)

5792 Shannon Place Ln
Dublin, OH 43016-4199
(h) 614 734 1216
paula_hook@att.net

Jamison, Myra S

123 W South St
Worthington, OH 43085-3517
(h) 614 885 6017
(c) 614 940 7353

Mayfield, Saryn

6994 Roundwood Ct
Dublin, OH 43016-8623
(h) 614 873 8275
(c) 614 570 9276
sarynsnipes@yahoo.com

McIntire, Jane Lee (CC)

(Martin (Woody))
71 Greenhedge Cir
Delaware, OH 43015-8387
(h) 740 362 7228
(c) 614 519 0641
wjmcintire@cs.com

Miller, Bonnie Jean (L)

198 McNaughten Rd
Columbus, OH 43213-2137
(h) 614 866 5495

Mortine, Christine Shumway

(VC) (Neil)
289 W Riverglen Dr
Worthington, OH 43085-3869
(h) 614 846 2920
(c) 614 205 3129
cbechris@gmail.com

Mosher, Berneta Jean

(Harry)
8050 Lake Dr
Westerville, OH 43082-9402
(h) 614 882 6822

Prater, Jo-Ann

(James)
2000 Malvern Rd
Columbus, OH 43221-4127
(h) 614 486 7597
(c) 614 598 3134
joann2000@columbus.rr.com

Robshaw, Lori L

2465 S Ridge Rd E
Ashtabula, OH 44004-4462
(c) 614 571 4148
robshaw.1@osu.edu

Rumbaugh, Paula K (CC,MCC)

(Hallen Noltmier)
60 Waihalla Rd
Columbus, OH 43202-1441
(h) 614 261 7519
(c) 614 946 2027
prumbaugh@columbus.rr.com

Smith, Kelsie L

6973 Township Road 177
Zanesfield, OH 43360-9717
(h) 937 747 3018
(c) 937 537 6834
balletflygirl93@hotmail.com

Valasco, Dawn

(John)
256 Autumn Leaf Ct
Columbus, OH 43235-4417
(h) 614 985 1940
(c) 614 657 5595
dawnlteacher@aol.com

Yersavich, Amy Crum

(Peter)
461 Oakland Park Ave
Columbus, OH 43214-4150
(h) 614 267 2353
(w) 614 644 2285
amyyersavich@gmail.com

Three Rivers Chapter**Allina, Karen Marie**

(Alfred)
1415 W Washington Blvd
Fort Wayne, IN 46802-4118
(h) 260 422 6061
(c) 260 417 4421
allina@frontier.com

Berry, Sandra Elizabeth Betsy
6501 E Canal Pointe Ln
Fort Wayne, IN 46804-4773
(c) 765 414 0216
berrys@ipfw.edu

Gaerte, Lara Zook
(Tony)
1622 Getz Rd
Fort Wayne, IN 46804-1616
(h) 260 459 0576
(c) 260 602 6293
(w) 260 927 1845
laragaerte@gmail.com

Ganger, Leann (F)
(Mark)
2083 Chapman Lake Dr
Warsaw, IN 46582-7840
(h) 574 269 3065
(c) 574 253 2643
mganger@mchsi.com

Molargik, Kathy C
6722 W Canal Pointe Ln
Fort Wayne, IN 46804-4770
(c) 260 242 4040
(w) 260 347 4015
kathymolargik@hotmail.com

Murphy, Linda Louise (TC)
PO Box 517
Woodburn, IN 46797-0517
(h) 260 632 5620
(c) 260 413 8134
murphyipilot@localnet.com

Nellans, Marcia A (CC)
2723 N 500 W
Warsaw, IN 46582-8515
(h) 574 858 2730
(c) 574 527 6067
(w) 260 349 6354
manellans99@hotmail.com

Pulver, Linda Rose
1009 S Van Buren St
Auburn, IN 46706-2832
(h) 260 925 3531
(w) 260 484 6224
siablue74@gmail.com

Warford, Ellen Elizabeth
(Richard)
409 Sunset Shrs
Kendallville, IN 46755-2628
(h) 260 347 2478
kansas.sunset@yahoo.com

Wiese, Lew Jane Lewie
(L,MCC) (Verne)
3500 Plantation Place
Beavercreek, OH 45434-7333
(h) 937 429 2969
(c) 260 438 5714
lvflyer@concentric.net

Wyll, Marty (L)
5817 Twynestel Cir
Fort Wayne, IN 46814-7571
(h) 260 672 8403

Wisconsin Chapter

Abplanalp, Kelly
1818 SE 25th Ave
Portland, OR 97214-4907
(c) 503 250 2987
kmaplanalp@gmail.com

Baumann, Diann M
(Thomas)
10410 N Haddonstone Pl
Mequon, WI 53092-5900
(h) 262 241 4123
(c) 414 708 4120
dmbaumann@aol.com

Beatty, Jenny T (AE)
1360 Regent St #277
Madison, WI 53715-1255
(c) 608 345 8144
jenny99@jtbeatty.com

Becker, Darlene E (F)
(James)
26328 Grace Dr
Wind Lake, WI 53185-2158
(h) 262 895 3343
deern616@yahoo.com

Brown, Krys M (TC)
(Jeff Baum)
1515 Oconomowoc Ave
Watertown, WI 53094-5201
(h) 920 261 6651
krysb@charter.net

Chai, Yan (F)
1009 N Jackson St Apt 2703
Milwaukee, WI 53202-7132
(c) 646 280 9998
caryme@126.com

Eichstadt, Gretchen
12145 W Edgerton Ave
Hales Corners, WI 53130-1026
(c) 414 617 0260
efg2010@hotmail.com

Emery, Megan (F)
903 E Racine Ave
Waukesha, WI 53186-5555
(c) 608 516 1696
megan.emery107@gmail.com

Forster, Caroline Lea Carrie
(John)
N1103 Fox River Rd
Kaukauna, WI 54130-8265
(h) 920 766 1855
(c) 920 540 6432
forster@new.rr.com

Frenz, Nadine
(Tod)
2611 West St
Two Rivers, WI 54241-2047
(c) 920 973 9441
(w) 920 683 7970
wisc_momof3@yahoo.com

Gibeault, Danielle
426 Cedar St
Mukwonago, WI 53149-1235
(h) 414 380 9331
danielle.gibeault@gmail.com

Gordon, Mona Matthews
6907 University Ave # 300
Middleton, WI 53562-2767
(c) 608 381 1516
mmgordon3@gmail.com

Haberle, Dina
(Bob Shurlow)
1385 Dayton St Apt 8
Mayville, WI 53050-2854
(h) 920 644 2214
(c) 850 736 0526
dinahaberle@yahoo.com

Hartlaub, Christina Marie (AE)
9712 Cth C
Newton, WI 53063-9609
(h) 920 758 2132
(c) 920 901 5407
venus.kitty@gmail.com

Hartlaub, Julianne (SC)
(Keith)
6609 Norheim Rd
Manitowoc, WI 54220-9100
(h) 920 482 1696
(c) 920 374 5296
julie@creativeinc.com

Hight, Marie A
12012 W Howard Ave
Greenfield, WI 53228-1849
(h) 414 604 9008
(c) 414 899 9264

Hjelle, Karen Anne (F)
N9497 Highway 151
Malone, WI 53049-1428
(h) 920 924 0236
(c) 920 960 6415
hjellek@lakeland.edu

Horn, Patricia
(Donald Stark)
4204 High Point Beach Ln
Prt Washington, WI 53074-9706
(h) 262 470 7080
(w) 920 457 8866
patriciahorn50@yahoo.com

Kalishek, Karen A
2215 Hopf Ln
DePere, WI 54115-8119
(h) 920 819 4774
kkalishek@yahoo.com

Kehoe, Glynis M
(Vance)
5857 Oxford Dr
Greendale, WI 53129-2564
(h) 414 421 3921
gthompson35@wi.rr.com

Kieffer, Ann Terese
4366 Sheridan Ave N
Minneapolis, MN 55412-1026
(h) 612 521 4964
(c) 414 426 6171
anntkieffer@gmail.com

Kincaid, Brigitt Alice
402 N Wisconsin St
Port Washington, WI 53074-1615
(c) 713 805 4642
kpclaw@yahoo.com

Kulesha, Dorothy Wood Darcy
(CC) (Ken)
6706 Riverdale Ln
Greendale, WI 53129-2859
(h) 414 423 6255
(c) 414 429 7908
(w) 855 999 5766
dwbkulesha@gmail.com

Labus-Olson, Amy Marie
(Ronald Olson II)
421 Russell Dr S
Holmen, WI 54636-8812
(c) 651 343 4753
amylabus@mac.com

Lamia, Deb Maria
9411 S Cobblestone Way Unit G
Franklin, WI 53132-7511
(c) 414 333 1614
(w) 414 524 7659
maria@mygreendoorwi.com

Lange, Marcy S (NC)
4527 Windsor Rd
Windsor, WI 53598-9779
(c) 608 333 6266
flygirl26@charter.net

Lester-Ross, Kathleen A
(David Ross)
2031 N Beaumont Ave
Kansasville, WI 53139-9739
(c) 414 218 9588
inspiration2@tds.net

Morchand-Erwin, Denise
(Albert)
3971 Sauk Ct
Middleton, WI 53562-3519
(h) 608 829 2915
denise.mo.er@gmail.com

Motley, Elizabeth Marie
(Larry Briand)
1303 40th Ave
Kenosha, WI 53144-2903
(h) 262 552 2845
(c) 262 914 4994
emotley@wi.rr.com

Nelson, Kelly
(Nathan)
3007 Clairville Rd
Oshkosh, WI 54904-9156
(c) 920 410 6228
knelson@gmx.net

Peterson, Pamela (F)
(Gary)
5568 Shady Acres Ln
Sturgeon Bay, WI 54235-8946
(c) 920 495 8417
(w) 920 746 2264
pam.peterson@ces.uwex.edu

Podeweltz, Dana Annette
(Wayne)
W2810 County C
Merrill, WI 54452-9443
(h) 715 536 6791

Probst, Laurie Lynn (MCC,AE)
W282N6758 Winkleman Rd
Hartland, WI 53029-9364
(c) 262 227 8571
(w) 262 970 2358
kosalof@aol.com

Rawling, Kandace Ann (VC,AE)
N113W16941 Murillo Dr Apt 1
Germantown, WI 53022-5821
(h) 262 293 9573
(c) 262 354 2397
kandy04@gmail.com

Roemer, Mary E
1947 Nates Ct
Neenah, WI 54956-1731
(h) 920 722 3414
(w) 920 731 5820

Runkel, Arlene
(Roger)
3223 328th Ave
Burlington, WI 53105-9315
(h) 262 537 2513
(c) 414 217 0269
wisair@wi.rr.com

Schofield, Cynthia Ann
(Robert)
W3676 Highway 50
Lake Geneva, WI 53147-3415
(h) 262 248 2307

Schroeder, Mary Lou
(Ted)
3434 Goetz Ct
Sturgeon Bay, WI 54235-8679
(h) 414 475 7010
marylousch@att.net

Sederquist, Ann
(Dayton)
1941 Wisconsin Ave
Sun Prairie, WI 53590-1734
(h) 608 837 3807
(c) 608 770 0159
huzzmeyer@charter.net

Stark, Christina Catherine
(AE,WC,AECH)
4001 Tokay Blvd
Madison, WI 53711-1617
(c) 608 217 6809
ccstark55@gmail.com

Stull, Mary Elizabeth
3049 S 39th St
Milwaukee, WI 53215-3558
(h) 414 617 8879
elizabeth.stull@bonton.com

Voie, Ellen
2351 Commercial Dr
Waupaca, WI 54981-7816
(c) 920 312 1350
ellenvoie@sbcglobal.net

Wagner, Jessica (F)
451 Austin Ln
Fond Du Lac, WI 54935-5483
(c) 920 602 2232
jessica.wagner0809@gmail.com

Weil, Rebecca (F)
Information Unlisted per
Member's Request

Welch, Diane Marie (CC)
(Perry)
N3130 Johnson Rd
Waupun, WI 53963-8923
(h) 920 324 5335
(c) 920 319 0694

Wendt, Jennifer (F)
(Travis)
1537 Smithfield Dr
Sun Prairie, WI 53590-7064
(c) 608 445 1786
(w) 608 268 5001
tjwendt1970@yahoo.com

West, Charlene (F)
PO Box 264
Colton, CA 92324-0264
(c) 909 638 5495
projects@flyawa.org

Willmore, Betty Fay
2720 Waunona Way
Madison, WI 53713-1542
(h) 608 222 1052
betty_w@charter.net

Wright, Samantha (F)
Information Unlisted per
Member's Request

Yenchesky, Shannon L
5550 N Hollywood Ave
Whitefish Bay, WI 53217-5206
(c) 414 379 8148
yench5wi@yahoo.com

Women With Wings Chapter

Deal, Sarah Marie
(Philip Burrow)
3665 Park Pl
Saint Joseph, MI 49085-9666
(h) 269 408 8101
(c) 619 804 7227
sarahdeal@aol.com

Frederick, Frances M
857 Hampton Ridge Dr
Akron, OH 44313-5042
(h) 330 865 9776
www99@prodigy.net

Gaskill, Marla K
1765 Peachblow Rd
Lewis Center, OH 43035-9103
(h) 740 548 0352

Grimes, Kim E
(Kevin)
1799 State St NW
Uniontown, OH 44685-7609
(h) 330 966 7334
(w) 330 966 4762
kgrimes2603@aol.com

Hobart, Denise L
(Mike Kolomichuk)
PO Box 528
Lakemore, OH 44250-0528
(c) 330 289 1217
(w) 330 733 2500
denise@americanwinds.edu

Leshner, Cathy Ann
4485 Ravenna Ave SE
Canton, OH 44730-9730
(h) 330 488 1536
(w) 330 488 1294

Moore, Donna Diane (CC,AE)
(Allan)
937 Carnation St NE
Massillon, OH 44646-4811
(h) 330 832 8593
(c) 330 327 4178
flyaxa@aol.com

Schroeder, Phoebe K (F)
(Glenn)
710 Oxford Ave NE
Massillon, OH 44646-4150
(c) 330 268 2224
phoebe_tennis1@yahoo.com

Siers, Laurie Ann
(Stephen Branch)
327 White House Ln
Boardman, OH 44512-2543
(h) 330 318 3440
(c) 234 567 7177
skykying4@msn.com

Stamp, Coralie Ann
(Donald)
268 Lewis Cir Unit 143
Punta Gorda, FL 33950-8806
(h) 330 332 9190
(c) 330 227 1007
(w) 330 332 9931
castamp2@aol.com

Stich, Bonnie S
(Michael)
41 Navajo Trl
Malvern, OH 44644-9532
(h) 330 571 5690
(w) 330 494 6170

Whiteman, Margaret A
(Stanley Maslowski)
720 Highland Ave
New Martinsville, WV
26155-2410
(h) 304 455 3048
wvkari99@frontier.com

NORTHWEST SECTION

Section Member--No Chapter

Cerise, Barbara
(Gilbert)
16022 SE 173rd St
Renton, WA 98058-9103
(h) 425 226 6358
barbcerise@comcast.net

Davis, Luana S

5325 W Old Stump Dr
Gig Harbor, WA 98332-7803
(h) 253 858 3500
luanasdavis@aol.com

Fercho, Kelene Ann (AE)

447 N Plum St Lot 57
Vermillion, SD 57069-2425
(c) 406 208 2549
kelene45@hotmail.com

Gearry, Shannon

Eerste Jan , Steenstraat 54D
1072 NM, Amsterdam
Netherlands
(h) 907 376 3694
(c) 31 655 282269
sgearry@hotmail.com

Giustina, Verda Marie

3234 Edendale Ln
Eugene, OR 97405-1919
(h) 541 343 7109
(c) 541 953 5311
vg@verdag.com

Hollstrom, Rose Marie

(Douglas)
3700 S Westport Ave Apt 2196
Sioux Falls, SD 57106-6360
(c) 970 646 1150
rhdhrhdh@gmail.com

Jarding, Elizabeth L

26240 456th Ave
Humboldt, SD 57035-6803
(c) 605 695 4069
elizabethjarding@hotmail.com

Jeffrey, Stacy Lynn

77-6470 Leilani St
Kailua Kona, HI 96740-9751
(c) 808 989 8288
sjeffrey8@gmail.com

Kelm, Clare

(Edward C)
164 Cessna Ave
Friday Harbor, WA 98250-9143
(h) 360 378 3373
twopilots@interisland.net

Langer, Mette

101 4th Ave S Apt C3
Grand Forks, ND 58201-4669
(c) 703 595 7254
mettelanger@gmail.com

LaPine, Heidi Ann

(Jon)
14617 104th Ave NE
Bothell, WA 98011-7206
(c) 612 501 6605
heidilapine@yahoo.com

Milroy, Mary

(Dan Johnson)
136 Heritage Dr
Yankton, SD 57078-6714
(h) 605 665 3940
(c) 605 661 4402
(w) 605 665 7841
mary.milroy@gmail.com

Rosenau, Marlo J

2370 Edgerton St
Little Canada, MN 55117-1619
(h) 651 787 9762
hikes4fun@comcast.net

Schuerman, Pamela Faye

2432 171st Ave SE
Bellevue, WA 98008-5523
(h) 425 747 2971
(w) 425 444 7915
ps99s@comcast.net

Thorpe, Brenda K

PO Box 2167
Coeur D Alene, ID 83816-2167
(h) 208 765 9015
(w) 208 765 0648
jthorpe3@earthlink.net

VanAmburg, Jana Marie

1900 NE 3rd St Ste 106 PMB 317
Bend, OR 97701-3889
(h) 541 749 8751
vanamburgmd@gmail.com

Wicks, Louise C (L)

1252 Spyglass Dr
Eugene, OR 97401-2057
(h) 541 686 9780
lcwicks@comcast.net

Wojcik, Catherine (L)

180 N 35th St
Springfield, OR 97478-5818
(h) 541 747 9733

Alaska Chapter**Allebach, Marlene (F)**

1310 W 47th Ave
Anchorage, AK 99503-6920
(h) 907 770 7743
(c) 215 872 1781
allebachmarlene@gmail.com

Bennett, Erika E (CC,AECH)

(Ross)
4301 Manytell Ave
Anchorage, AK 99516-4171
(h) 907 345 1037
ebpilot@mail.com

Betz, V Lavelle

(Richard)
PO Box 92053
Anchorage, AK 99509-2053
(h) 907 243 1898
akbushwings@gci.net

Blain, Brittany

7810 Casey Cir
Anchorage, AK 99507-3099
(c) 559 805 6594
brittanyblain@gmail.com

Blandino, Diane M (VC)

(Brent)
16415 Mills Park Cir
Eagle River, AK 99577-6718
(c) 757 218 5489
seaplane913@hotmail.com

Bock, Jacqueline Dawn

(Gene)
PO Box 114
Sterling, AK 99672-0114
(c) 907 394 0706
(w) 907 260 4470
doctor.flygirl@alaska.net

Branch, Donna

14300 Ida Rd
Anchorage, AK 99516-4006
(c) 615 440 9736
djbranch23@att.net

Bromley Harris, Darcy J

(Chet Harris)
1574 Wintergreen St
Anchorage, AK 99508-3074
(h) 907 277 0945
(c) 907 947 7947
(w) 907 269 8699
darcybromleyharris@hotmail.com

Chesley, Amanda Love

(Michael Warren)
26772 Cohoe Loop Rd
Kasilof , AK 99610-9304
(h) 907 299 2479
(c) 907 398 4100
amandachesley@gmail.com

Clabaugh, Sharyn C

2615 Galewood St
Anchorage, AK 99508-4040
(h) 907 274 0847

Comeau, Carole Gene

25344 Crystal Creek Dr
Eagle River, AK 99577-9614
(h) 907 694 6347
(c) 907 227 3188
daisymae@mtaonline.net

Cozad, Rebecca Fisher

PO Box 848
Talkeetna, AK 99676-0848
(c) 907 301 3173
rebfisher@gmail.com

Dorough, Hannah

3237 W 32nd Ave
Anchorage, AK 99517-1662
(h) 907 677 7944
(c) 907 441 6005
rogue1@gci.net

Dunning, Christine McKinley

(Dan)
2115 SE 99th Ct
Vancouver, WA 98664-3700
(c) 360 921 2266
cdunning@ipapilot.org

Eichholz, Patricia Louise

(Dean)
PO Box 1522
Soldotna, AK 99669-1522
(h) 907 262 3872
(c) 907 398 1539
akfly@alaska.net

Frith, Nancy E

(Paul)
949 McGown St Apt 1D
Fairbanks, AK 99701-4399
(c) 503 705 5144
nfrith6@gmail.com

Gros, Emily C (AE)

(Sacha)
3520 Knik Ave
Anchorage, AK 99517-1060
(c) 907 230 5011
emilyknc@gmail.com

Hancock, Melanie Lee (NC)

(Herb)
10970 Corrie Way
Eagle River, AK 99577-8407
(h) 907 694 4571
(c) 907 863 4603
mhancock@mtaonline.net

Harskamp, Jodi Jean

Information Unlisted per
Member's Request

Hershberg, Esther Tamar

PO Box 1214
Talkeetna, AK 99676-1214
(c) 502 432 3683
estherhershberg@gmail.com

Illig, Petra Andrea

5011 Spenard Rd Ste 205
Anchorage, AK 99517-3320
(h) 907 677 8548
(c) 907 301 7276
(w) 907 245 4359
petra.illig@gmail.com

Jett-Powers, Willow Amber

(TC) (Karl)
PO Box 2961
Bethel, AK 99559-2961
(h) 907 543 5225
(c) 907 227 4497
willowjett@hotmail.com

Johnson, Mio (MCC)

15321 Husky St
Eagle River, AK 99577-9246
(h) 907 696 3580
(c) 907 317 8132
(w) 907 263 5408
johnsonms@muni.org

Jones, Helen Ruth

203 W 22nd Ave
Anchorage, AK 99503-2007
(h) 907 222 9977
(c) 907 230 0683
hjones@gci.net

Kester, Elizabeth Louise

(Darrel)
PO Box 910
Girdwood, AK 99587-0910
(c) 907 229 3262
lkester@att.net

Kile, Lannette Lani

(Lynn)
12243 W Skyline Dr
Eagle River, AK 99577-7945
(h) 907 696 5453
champlaine@aol.com

Kinn, Debra L

(Jerry)
9900 Hillhaven Cir
Anchorage, AK 99507-5922
(h) 907 346 3022
(c) 907 230 9900
(w) 907 336 9900
jdkinn1@aol.com

Knapp, Lorena Anne

4723 Mills Dr
Anchorage, AK 99508-4732
(c) 907 947 5353
heligr@gmail.com

LaClair, Terri Ann

(Ronnie)
455 NE Flint St
Grants Pass, OR 97526-2234
(h) 530 339 1528
tq_laclair@hotmail.com

Laxson, Janice

(William)
11901 Woodbourne Cir
Anchorage, AK 99516-2554
(h) 907 345 3639
(c) 907 240 8686
(w) 907 562 4693
jlaxson@gmail.com

Maurer, Sara Ann

(Clifford)
12520 Hansa Rose Cir
Anchorage, AK 99515-3684
(h) 907 344 9129
(c) 907 227 8581
aksam58@hotmail.com

Miller, Kelly Anne

University of Alaska
Anchorage, AK 99508-4645
(h) 919 273 6597
kamiller93@gmail.com

Moore, Aimee Lynn

PO Box 240002
Anchorage, AK 99524-0002
(h) 907 569 5599
(c) 907 727 3795
aimeem@gci.net

Moseley, Deborah Michele

PO Box 2754
Homer, AK 99603-2754
(c) 907 399 1890
deb_moseley@hotmail.com

Nobmann, Elizabeth D

3935 Apollo Dr
Anchorage, AK 99504-4505
(h) 907 333 0262
bnoemann@customcpu.com

Painter, Stephanie

(Josh Morales)
16942 Eleonora St
Eagle River, AK 99577-7614
(c) 907 229 1558
(w) 907 564 2733
akstephie4@gmail.com

Palmer, Kersti (F)

3788 University Ave S Ste 205
Fairbanks, AK 99709-4680
(c) 907 750 9050
(w) 907 474 0099
proflite@alaska.net

Price, Paula M

PO Box 92075
Anchorage, AK 99509-2075
(h) 907 276 1576
(w) 907 349 7610
pprice@gci.net

Quinlan, Clarissa M

6625 Cutty Sark St
Anchorage, AK 99502-1943
(h) 907 248 5530
mikenov@acsalaska.net

Rigden, Gail E

(Charles)
PO Box 90453
Anchorage, AK 99509-0453
(h) 907 243 1764
gail@rigdencpa.com

Roberts, Shawn

(Mark Brown)
22626 Lake Hill Dr
Chugiak, AK 99567-5540
(h) 907 688 8453
(c) 907 440 6450
shawnadele@alaska.com

Saigh, Denise

Information Unlisted per
Member's Request

Simon, Marion I

(Bernard)
3676 North Point Dr
Anchorage, AK 99502-1522
(h) 907 243 5095
(c) 907 830 9934
bmsimon@gci.net

Skliar, Janis

(John Clark)
2939 Captain Cook Estates Cir
Anchorage, AK 99517-1972
(h) 907 258 5125
(c) 907 360 6675
j.skliar@acsalaska.net

Slingsluff, J Angela

(Linda Imle)
6430 Vooscane Ave
Cochiti Lake, NM 87083-6000
(c) 907 330 4977
akwoman86@yahoo.com

Smith, Laura Laurie

PO Box 0446
Talkeetna, AK 99676-0446
(c) 907 978 2314
sprezzatura@hotmail.com

Tranum, Kathryn Ann Kathy

(F,SC) (Dwight)
9571 Arlene Dr
Anchorage, AK 99502-1634
(h) 907 646 4278
(c) 907 529 8585
(w) 907 263 7106
kattranum@gmail.com

Wagner, Anneliese Liese (F)

11412 Heritage Ct Apt 2
Eagle River, AK 99577-7752
(c) 619 847 2932
liesewagner@gmail.com

Wagstaff, Patty R

3501B N Ponce de Leon Blvd
Apt 397
Saint Augustine, FL 32084-1400
(h) 904 806 5778
pwasa@aol.com

Wallis, Jamee

8421 Livingston Way
Juneau, AK 99801-8098
(c) 707 849 4384
jgwallis@gmail.com

White, Ellen Jean

4001 Wispen Cir
Anchorage, AK 99517-2828
(h) 907 248 6967

Wilbur, Anne Boardman

(Seenu Sarma)
4825 99th St SW
Mukilteo, WA 98275-4235
(c) 907 250 2641
jandaero@aol.com

Wilson, Heather Marie

(Paul)
12901 Lupine Rd
Anchorage, AK 99516-3226
(h) 907 345 9849
(c) 907 306 7152
(w) 907 786 3831
heatherwilsonflint@gmail.com

Central Oregon Chapter**Bening, Patricia**

7636 Rolling View Dr Unit 201
Las Vegas, NV 89149-0332
(c) 208 964 0964
patbening@hotmail.com

Benson, Cammi (F)

67247 Trout Ln
Bend, OR 97701-9251
(c) 541 306 1799
stormysgirl@
energyneeringsolutions.com

Benson, Julie (F)

(Benny)
67247 Trout Ln
Bend, OR 97701-9251
(c) 541 390 7407
jbenison@
energyneeringsolutions.com

Bodie, Pamela

63265 Deschutes Market Rd
Bend, OR 97701-8812
(c) 541 410 9575
rockntreeranch48@yahoo.com

Garnick, Nan

(Travis)
653 NW 10th St
Redmond, OR 97756-1526
(h) 541 548 3373
katesbug@mac.com

Green, Karen H

1331 NW West Hills Ave
Bend, OR 97701-1038
(h) 541 317 9148
(c) 541 410 8788
kgreen@bendbroadband.com

McBride, Heidi

312 Blair Blvd
Eugene, OR 97402-4150
(c) 206 779 7661
sophiamcb@gmail.com

Nesmith, Judie Herzberg

(Dan)
61579 Westridge Ave
Bend, OR 97702-1905
(c) 503 329 9096
(w) 541 382 4126
planegirl58@yahoo.com

Parks, Jaclyn

8810 NW Eagle Dr
Redmond, OR 97756-8215
(c) 541 848 0323
jaclynmarie2@gmail.com

Skalla, Lorraine

262 NW Outlook Vista Dr
Bend, OR 97701-5473
(c) 503 784 7521
lmskalla@gmail.com

Columbia Cascade Chapter**Borst, Victoria Alexis (CC)**

(Andrew)
10130 SW Kent Pl
Portland, OR 97224-4550
(h) 503 336 0784
(c) 503 780 4674
torreness@gmail.com

Bubb, Teresa L (SC,AE)

1813 N Jarrett St
Portland, OR 97217-4623
(h) 503 247 6026
(c) 703 503 3476
tlbubb@aol.com

Christian, Elizabeth Dorrance

14511 SE 24th Cir
Vancouver, WA 98683-8454
(h) 360 891 9556
thewickedwitchofthenorthwest@gmail.com

DesJardins, Billie F

(Norman)
1217 SE 9th St
Gresham, OR 97080-8107
(h) 503 661 4921
(c) 503 310 9411
desjardor@aol.com

Fisher, Mikayla (F)

24747 NW Ridge Rd
Forest Grove, OR 97116-9269
(h) 503 324 6101
(c) 503 901 3406
mikaylafisher@gmail.com

Fisher, Sheryl Sheri

(Keith Garber)
24747 NW Ridge Rd
Forest Grove, OR 97116-9269
(h) 503 324 6101
(c) 503 901 3406
sheri753@gmail.com

Fogle, Beverly (L)

6903 SE Riverside Dr Apt 9
Vancouver, WA 98664-1669
(h) 360 695 5512
bevfgole@gmail.com

Forbes, Dierdre Anne Dee (AE)

9801 SW Spring Crest Dr
Portland, OR 97225-6726
(h) 503 297 6939
(c) 503 421 0407
geewhiz384@aol.com

Girts, Michelle Allen (AECH)

(Darrel VanCoevering)
5406 NE 123rd St
Vancouver, WA 98686-3498
(h) 360 574 5769
(w) 503 539 7357
magirts@comcast.net

Hand, Lisa M

(James)
PO Box 889
Aurora, OR 97002-0889
(c) 503 720 1601
(w) 503 978 2717
lhand@windhorseventures.com

Harris, Elizabeth M (F)

11023 NE Burton Rd
Vancouver, WA 98682-7674
(c) 360 518 7377
lizabeth.harris@gmail.com

Lee, Vicki Balfanz

(Darrell)
9208 NE Highway 99 Ste 107
Vancouver, WA 98665-8986
(h) 360 574 5150
vickiblee@aol.com

Lord, Mary Ellen

1319 Modrow Rd
Kalama, WA 98625-9613
(h) 360 673 4198
(c) 360 261 4446
wlord@kalama.com

Malhotra, Tanya

Information Unlisted per
Member's Request

McKenna, Lindsay Red (F)

16127 SW Snapdragon Ln
Tigard, OR 97223-2686
(c) 719 271 8196
l_mckenna8@yahoo.com

Miksich, Jensie (F)

(Bill)
3008 SW Sunset Blvd
Portland, OR 97239-1277
(c) 515 999 5367
jensiejunk@gmail.com

Prakken, Betty L (L)

8435 SW Curry Dr Unit B
Wilsonville, OR 97070-8444
(c) 503 880 9530
airprakken@canby.com

Rosevelt, Jane Margo

(Joni)
16300 Sunrise Ct
Lake Oswego, OR 97035-4316
(h) 503 635 8834
(c) 503 860 6389
roseair@comcast.net

Rowland, Amber
7220 NE 12th Ave
Portland, OR 97211-4019
(c) 503 869 9427
amber.b.rowland@gmail.com

Schiffmann, Jean M (L,AE)
11501 NE 266th St
Battle Ground, WA 98604-6520
(h) 360 687 5001
(c) 360 608 7967
sunnyflys4u@gmail.com

Sofinowski, Jennifer M H (AE)
(Frank)
1516 C St
Hood River, OR 97031-1666
(c) 503 929 2875
shaw4air@gmail.com

Wieneke, Lori Malberg
(Carl)
1208 Independence Ct
Woodburn, OR 97071-8696
(h) 503 981 5485
(c) 503 351 8259
(w) 503 745 8723
lmwieneke@gmail.com

Wohlgemuth, Mary Esther (L)
94 SE 87th Ave
Portland, OR 97216-1524
(h) 503 254 0074
mary99w@hotmail.com

Wolf, Lacey Jean (MCC)
1190 Multnomah Rd
Hood River, OR 97031-7714
(c) 541 490 6030
lacey.onzgo@gmail.com

Young, Julie Wiklund
(Tom)
11504 NE 266th St
Battle Ground, WA 98604-6520
(h) 360 687 5904
(c) 360 901 6459
jyworks@wa-net.com

Cook Inlet Chapter

Bailey, Tamar Dawn
5111 SW Grayson St
Seattle, WA 98116-2210
(h) 206 937 1438
(c) 206 369 8514
tamarb@centurylink.net

Carter, Lucretia Mae
6715 NW 30th Ter
Bethany, OK 73008-4047
(h) 405 789 0962
lzappme@sbcglobal.net

Henley, Shirley M
Information Unlisted per
Member's Request

Miller, Roswitha
(Frank)
PO Box 39083
Ninilchik, AK 99639-0083
(h) 907 567 3905
roswithamiller@rocketmail.com

Northrop, Karen Anne (VC)
(Doug Reid)
PO Box 1506
Homer, AK 99603-1506
(h) 907 235 0757
(w) 907 235 0370
kan@sphosp.org

Webb, Cleo Olive (CC)
(John)
PO Box 3056
Homer, AK 99603-3056
(h) 907 235 7414
(c) 907 399 6129
cleo@horizonsatellite.com

Crater Lake Flyers Chapter

Bastian, Rhea Reed
(CC,AE,AECH) (Richard)
PO Box 650
Chiloquin, OR 97624-0650
(w) 541 783 2141
flyingrhea99@centurytel.net

Christmas, Gayle Elaine
(John Kleeman)
1821 Quail Ridge Dr
Klamath Falls, OR 97601-1591
(h) 541 882 4141
(c) 541 892 3133
gaylechris@charter.net

Collins, Catherine Lane
5462 Cottage Ave
Klamath Falls, OR 97603-5120
(c) 541 771 1070
ccollins8@q.com

**Fitzpatrick, Pegeen Siobhan
Peg**
33540 S Chiloquin Rd
Chiloquin, OR 97624-9735
(h) 541 783 3338
pegeenfitz@yahoo.com

Hallstein, Ute Andrea
1537 Woodland Dr
Ashland, OR 97520-3489
(h) 541 708 0872
(c) 973 713 2675
ute721@gmail.com

Huggins, Elizabeth K (VC,SC)
(Wayne)
PO Box 403
Keno, OR 97627-0403
(h) 541 205 3089

Ivie, Neva Renae (TC)
(Ray)
4909 Uhrmann Rd
Klamath Falls, OR 97601-9312
(h) 541 882 8159
(c) 541 891 8522
lmtflyer@aol.com

Rajnus, Sharon Lyn
30485 Transformer Rd
Malin, OR 97632-9547
(h) 541 723 4371
rajnus@earthlink.net

Stilwell, Frances Beverly
23883 Gaines Rd
Merrill, OR 97633-9709
(h) 541 723 6081
fbstilwell@gmail.com

Weyce, Joan Monica Monica
(VG) (Joel)
8813 Blackwell Rd
Central Point, OR 97502-9602
(c) 541 326 8042
monicaw655@gmail.com

Yancey, Carla Lea
(Monty)
892 Cross Rd
Klamath Falls, OR 97603-9730
(h) 541 883 1648
yancey@fireserve.net

Eastern Idaho Chapter

Bills, Sandi (SC)
(Gary)
1300 Cedar Ln
Pocatello, ID 83204-5040
(h) 208 232 5085
(c) 208 221 8078
billslpc@msn.com

Gregory, Jacqueline J
Information Unlisted per
Member's Request

Landis, Jonnie P (VC)
(Joe)
200 Pevero Dr
Idaho Falls, ID 83401-6333
(c) 208 243 0661
jonnielandis@gmail.com

Lloyd, Lisa M
(William)
771 N 850 W
Blackfoot, ID 83221-5248
(c) 706 836 1833
lml7980@gmail.com

McDonald, Joyce Louise (TC)
(Charles)
PO Box 45
Howe, ID 83244-0045
(h) 208 767 3538
mcdoch@atcn.net

Pierson, Lisa Bennett
(Scott)
PO Box 842
Wilson, WY 83014-0842
(h) 307 733 8522
(c) 307 413 3899
pierson949@msn.com

Storhok, Sandra W (CC)
(Victor)
2290 S Bellin Rd
Idaho Falls, ID 83402-5605
(h) 208 529 3765
(c) 208 709 3730
swstorchok@live.com

Greater Seattle Chapter

Albritton, Kerry Burks
(Randy)
22308 40th St E
Buckley, WA 98321-9201
(h) 253 214 6035
(c) 253 569 2676
redsnapper57@gmail.com

Baird, Sylvia Whitman
(Roger)
23600 Marine View Dr S
Des Moines, WA 98198-7352
(h) 425 432 0277
sbaird10@gmail.com

Bielka, Chandel
2304 SE 106th Ave
Vancouver, WA 98664-5326
(h) 509 631 1567
(c) 206 660 8303
crbielka@hotmail.com

Cansdale, Carol A
6281 Mallory Ln
Eden Prairie, MN 55346-1424
(h) 952 906 2833
(c) 612 558 4339
carolcansdale@earthlink.net

Chay, Andrea B (G,MCC)
(Jim)
17639 SE 292nd Pl
Kent, WA 98042-5709
(h) 253 638 1679
(c) 253 394 1965
(w) 425 203 4788
andrea40@juno.com

Clements, Shauna Marie
26014 166th Pl SE
Covington, WA 98042-8285
(c) 206 920 7322
shaunamclements@gmail.com

Crook, Tricia L (TC)
(Jim)
14220 82nd Ave NW
Gig Harbor, WA 98329-8610
(h) 253 858 5210
(c) 253 205 7386
duffycrook4@yahoo.com

DeGraaff, Teresa M (AE)
(Norman)
25 Big Rock Rd
Friday Harbor, WA 98250-6038
(h) 360 378 4457
(c) 360 472 0725
degraaff@rockisland.com

Emery, Marilyn L
(Scott)
PO Box 66946
Seattle, WA 98166-0946
(h) 206 246 9628
emery98166@aol.com

Flynn, Karen June
(Jim)
38105 208th Ave SE
Auburn, WA 98092-9013
(c) 360 825 1621
jkrv6a@aol.com

Foose, Betty S
Information Unlisted per
Member's Request

Ford, Susan Louise (F)
6709 Helena Dr NE
Bremerton, WA 98311-9530
(c) 707 287 5749
smini1@icloud.com

Franklet, Beverly Bixler (AE)
(Duane)
67 Folly Farm Ln
Eastsound, WA 98245-8525
(h) 360 376 4763
bfranklet@gmail.com

Hancock, Melanie (F)
8223 42nd St NE
Marysville, WA 98270-6859
(h) 316 706 5329
melanie.g.hancock@gmail.com

Harbert, Karly
5411 Rainier Dr E
Bonney Lake, WA 98391-8642
(h) 253 863 8181
(c) 253 279 7372
ily1500@yahoo.com

Hartley, Marian Burke (NC)
241 S 186th St
Burien, WA 98148-1841
(h) 206 243 5472
mbhart99@aol.com

Harvey, Kandace A

(Philip)
10424 Airport Way
Snohomish, WA 98296-8244
(h) 360 568 3261
(c) 425 754 8261
(w) 360 568 1541 ext 224
kharvey@harveyfield.com

Heaverlo, Frances Marie

Information Unlisted per
Member's Request

Hildebrant, Virginia Fay

(Richard)
35722 SE 47th Pl
Fall City, WA 98024-9713
(h) 425 222 9230
(c) 253 350 7223
vhildebrant@centurytel.net

Hoit, Elise L

(Edward)
11711 252nd Ave E
Buckley, WA 98321-9329
(h) 360 897 6308
ethoit@aol.com

**Hollingsworth, Christine
Danielle (AE)**

5075 N Monte Cristo Way
Las Vegas, NV 89149-5805
(c) 702 525 9429
horsie890@gmail.com

Huffman, Kristina Elizabeth

(Robert)
2405 NE 180th St
Shoreline, WA 98155-3971
(h) 206 274 5856
(c) 480 390 3711
huffmanke@aol.com

**Kanninen, Rosemary Lynn
Lynn**

6508 Grady Ct SE
Auburn, WA 98092-8360
(h) 253 833 8290
(c) 253 279 8528
lynnk1958@yahoo.com

Kivland, Jana B

2109 Bayshore Blvd Unit 801
Tampa, FL 33606-3140
(h) 813 385 9418
(c) 813 468 3037

Liu, Jingjing

(Mark Carino)
10806 254th Ave E
Buckley, WA 98321-7463
(h) 206 400 7673
(c) 206 734 9812
jingjingliu@me.com

Longridge, Gretchen Cecilia

(David)
Millwood Lodge,
Trumpsgreen Road
Virginia Water, GU25 4JA
United Kingdom
(c) 206 714 9908
fifinella@msn.com

Lotspeich, Alison Gale (F)

4119 E Edgewater Pl Apt 377
Seattle, WA 98112-2537
(c) 559 709 5375
threes.keys.owls@gmail.com

Lundin, Elizabeth L (L)

450 NE 100th St Apt 206
Seattle, WA 98125-8025
(h) 206 524 6516
(c) 405 420 3456
lizlundin@aol.com

Martinovich, Vera Ann

(Kari Seppanen)
11731 125th Ave NE
Lake Stevens, WA 98258-8303
(h) 360 658 5304
(c) 360 631 9170
(w) 425 266 8664
veraam@aol.com

Mason, Laura E

10589 Mandus Olson Rd NE
Bainbridge Island, WA
98110-1597
(h) 206 855 1622
(c) 206 755 2554
fsmcmom@gmail.com

McCormack, Sandy

(Ed)
485 SE Sycamore Pl
Issaquah, WA 98027-4831
(h) 425 392 6306
(c) 425 443 5734
sjmack47@hotmail.com

McNutt, Dava M

(John)
719 N Lees Creek Rd
Port Angeles, WA 98362-8739
(h) 360 457 4507
(c) 360 460 7979
(w) 360 452 6216
davacavu@gmail.com

Merrill, Catherine S (F)

1002 Bryan Ter
Wenatchee, WA 98801-2694
(c) 509 630 0809
88keyjazz@gmail.com

Mighell, Cate

21106 Lariat St
Leavenworth, WA 98826-9758
(c) 425 870 6335
(w) 360 657 7900
cjmighell@gmail.com

Milan, Ruth

6549 5th Ave NE #B
Seattle, WA 98115-6418
(c) 206 418 8001
aeroplano182@hotmail.com

Morrison, Linda Marie

(Neil)
PO Box 1469
Port Townsend, WA 98368-0040
(h) 360 385 1917
(c) 360 643 1058
pfflier@gmail.com

Nicholson, Nikki

(Robert)
9723 Dibble Ave NW
Seattle, WA 98117-2216
(c) 206 883 8230
nikki_b18@msn.com

Noe, Leja Marie (AE)

(Iain)
24 Roy St # 383
Seattle, WA 98109-4018
(c) 360 224 4474
leja_noe@hotmail.com

O'Neill, Norah E

10203 47th Ave SW Apt A301
Seattle, WA 98146-1037
(h) 206 933 7806
noraho@quidnunc.net

Parke, Helen Marie
(Roger Wall)
29500 179th PI SE
Kent, WA 98042-5732
(h) 253 639 2367
hmparke@mindspring.com

Parks, Eva M (CC,AECH)
(Dennis)
20918 9th Ave S
Des Moines, WA 98198-3254
(h) 206 878 3079
(c) 206 304 8199
evaparks@aol.com

Patterson, Marla
115 E Haller Ave
Arlington, WA 98223-1026
(h) 360 403 8600
(c) 360 941 1612
navy.golf@comcast.net

Petitt, Karlene
(Dick)
3743 S 188th St
Seatac, WA 98188-5226
(h) 206 244 5811
(c) 206 856 2445
karlene.petitt@gmail.com

Recke, Erin Alanna (AE)
(Shanna Leeland)
30535 NE 132nd St
Duvall, WA 98019-7334
(c) 772 559 8547
flyinerin@mac.com

Roe, Roberta G Bobbi
PO Box 0903
Lake Forest, IL 60045-0903
(c) 847 722 3152
bobbi99@comcast.net

Sargent, Amanda
6405 Lake Dr
Bremerton, WA 98312-2154
(c) 360 620 7571
theninapilot@gmail.com

Schumy, Elaine
(Erik)
2555 E Roanoke St
Seattle, WA 98112-2260
(h) 206 322 2555
(c) 206 554 1256
jetberry@gmail.com

Shapiro, Sara
2522 N Proctor St # 300
Tacoma, WA 98406-5338
(h) 253 254 7906
(c) 415 264 3298
(w) 253 879 3531
sarathepilot@gmail.com

Snowie, Cynthia J
(J Allan)
909 Marine Dr Unit 103
Bellingham, WA 98225-8462
(h) 360 734 7249
(c) 360 961 0707
cjsnowie@aol.com

Stegmeier, Charity Brooke
415 17th St NW
Puyallup, WA 98371-5121
(c) 253 226 9533
cbstegmeier@icloud.com

Stonack, GERALYN
(Bob)
17311 135th Ave Ct E
South Hill, WA 98374-8894
(h) 360 872 0612
(c) 253 732 5190
geralyn.stonack@gmail.com

Sullivan, Sandra E
(John)
20222 218th PI SE
Maple Valley, WA 98038-6519
(h) 425 432 0602
(c) 206 390 0094
applepilot@juno.com

Thalacker, Vicky Ann
Information Unlisted per
Member's Request

Vale, Marlene L Marty
4657 86th Ave SE
Mercer Island, WA 98040-4324
(h) 425 770 9577
(w) 425 951 2358
marlene_vale@hotmail.com

Von Allworden, Veronica V
841 Suzanne Ct
Langley, WA 98260-8631
(c) 360 632 2063
vva@whidbey.com

vonTobel, Beatrice S
(Cindy Elliott)
PO Box 1268
Eastsound, WA 98245-1268
(h) 360 376 4462
bvt99@rockisland.com

Wallis-Becker, Shirley P
(William)
3732 Smugglers Cove Rd
Greenbank, WA 98253-6215
(h) 360 222 3457
aronaut99479@whidbey.com

White, Theresa J (SC)
29604 179th PI SE
Kent, WA 98042-5732
(c) 405 414 7498
(w) 425 227 2956
magicmom444@hotmail.com

Wilson, Emily Jeannette (AE)
6248 Flora Ave S
Seattle, WA 98108-2742
(c) 206 661 1680
emily@echobravo.org

Wolfe, Nichole K (AE)
(Brooks)
960 SE Spencer Ave
Port Orchard, WA 98367-7082
(h) 360 895 5363
(c) 360 271 5225
planefiyer@wavecable.com

Idaho Chapter

Anderson, Beverly Jean
(Michael)
PO Box 2550
McCall, ID 83638-2550
(w) 208 634 6823
beverly.anderson@
mccallrealestate.com

Budell, Stacey Marie (AE)
11719 Roosevelt Ave
Nampa, ID 83686-8001
(h) 208 880 4244
homeav8r@prodigy.net

Burch-Owings, Thelma Juanita
(Kenneth Owings)
3087 E 3500 N
Twin Falls, ID 83301-0311
(h) 208 734 8619
(c) 208 731 1117
theowi@bridgemail.com

Carter, Brenda Joyce
PO Box 52
Payette, ID 83661-0052
(c) 208 230 5348
bbjc@cableone.net

Charlton, Roberta L
(Jim Taylor)
445 W Ustick Rd
Meridian, ID 83646-5425
(h) 208 870 2648
robbieretirement@aol.com

Chase, Jennifer Margaret
1079 N Nichole Ave
Boise, ID 83713-5243
(c) 208 602 3117
jenmsu13@aol.com

Chattin, Lois J (TC)
5080 N Wildrye Dr
Boise, ID 83703-3822
(c) 208 870 3789
loischattin@msn.com

Christofferson, Mary Elizabeth
(Chris)
5741 N Collister Dr
Boise, ID 83703-3827
(h) 208 342 0514
(c) 208 602 7174
maryc5741@aol.com

Driscoll, Vivian Gail
(Donald)
PO Box 1669
McCall, ID 83638-1669
(h) 208 634 1812
(c) 208 634 9654
vivdon@mac.com

Erickson, Alana (F)
PO Box 384
McCall, ID 83638-0384
(c) 208 315 1319
alanaerick11@gmail.com

Frazer, Wendy Jo (VC, WC)
(Brad)
2881 S Appia Pl
Meridian, ID 83642-7089
(h) 208 327 7710
wfrazer170b@cableone.net

Fritz, Cindy (F)
3113 W Barr St
Boise, ID 83703-5005
(c) 208 342 5465
cindylofritz@gmail.com

Harper, Susan Kay (NC)
324 Oak Canyon Dr
Henderson, NV 89015-7826
(h) 702 558 0954
(c) 702 245 7529
shskydancer@gmail.com

Hartley, Edweena D
(Bill)
PO Box 7895
Bend, OR 97708-7985
(c) 206 972 6500
edweenad@gmail.com

Henry, Cathy R
(Steve)
1619 Southside Blvd
Nampa, ID 83686-8650
(c) 208 989 0369
cathy@wildwestaircraft.com

Hitchcock, Elaine Marie
PO Box 944
McCall, ID 83638-0944
(h) 208 634 2570
(c) 208 484 1564
idahocowgirl1@gmail.com

Hoover, Amy Lynn (AE)
Central Washington University,
7515 Aviation Dept,
400 E University Way
Ellensburg, WA 98926-7515
(c) 509 963 2300
hoovera@cwu.edu

James, M Joyce
101 San Saba Court
Horseshoe Bay, TX 78657-5965
(h) 830 596 2727
(c) 512 626 2727
joycejames77@gmail.com

Jenkins, Patricia E (SC)
(Richard)
51426 Lava Bed Rd
Diamond, OR 97722-9315
(h) 541 493 2420
pjwoodstock@yahoo.com

Jessen, Gene Nora (E, AECH)
(L R Bob)
630 S Tiburon Ave
Meridian, ID 83642-3590
(h) 208 855 0553
gnjflyer@aol.com

Jopson, Leanne T
(Chuck)
PO Box 497
Etna, CA 96027-0497
(h) 530 467 3784
leannej@growpro-inc.com

Kandle, Sherry (MCC, TS)
(Douglas)
2293 Ridgeview Way
Boise, ID 83712-8524
(c) 208 841 1421
skandle@flywild.net

Kaplan, Melissa
(Jake)
2458 N Betula Ave
Meridian, ID 83646-5349
(c) 208 863 9598
skymiss@hotmail.com

Kontra, Sheri Sharki
2315 Irene St
Boise, ID 83702-0429
(c) 714 609 4233
acesharki@gmail.com

La Brie, Beverly A
(Rex)
2459 E Black Canyon Hwy
Emmett, ID 83617-9145
(h) 208 365 2795
(c) 208 365 0594
balabrie@msn.com

LaMoy, Mary M
PO Box 15625
Boise, ID 83715-5625
(c) 208 866 2992
moolamoy@msn.com

LeClaire, Briana
(Tom)
1923 E Pratt St
Meridian, ID 83642-3593
(h) 208 724 6311
brianaleclaire@gmail.com

Lyon, Lu Ann
13763 Guffey View Dr
Melba, ID 83641-4167
(h) 208 495 2904
(c) 200 249 4900
lulyon1@aol.com

MacNichol-Gregory, Lori Kolbrun (AE)
PO Box 962
McCall, ID 83638-0962
(h) 208 634 1954
(c) 208 761 7918
(w) 208 634 1344

Marchbanks, Karen Rae (Alan)
2788 E Green Canyon Dr
Meridian, ID 83642-9104
(h) 208 884 1375
(c) 208 520 2090
kmarch@cableone.net

Miller, Aubree J (AE)
(Brandon)
1042 E Ustick Rd
Meridian, ID 83646-5504
(h) 208 841 4262
aubreejmiller@gmail.com

Mitchell, Patty L
(Vick)
PO Box 905
Columbus, MT 59019-0905
(c) 406 860 7747
rpmitch21@aol.com

Moe, Teresa Marilyn
5112 W Cove St
Garden City, ID 83714-1976
(c) 208 697 8888
(w) 208 395 5327
teresau@gmail.com

Morse, Jala (F)
11411 W Irving St
Boise, ID 83713-7884
(c) 208 863 4493
jmorse1129@gmail.com

Peckham, Andrea (AE)
3488 N Duane Way
Boise, ID 83713-1961
(c) 208 761 0278
(w) 208 433 5083
andreaeckham@yahoo.com

Peterson, Jan M (CC)
PO Box 16602
Boise, ID 83715-6602
(h) 208 362 6744
(c) 208 867 0962
janpeterson08@gmail.com

Phillips, Amber M
PO Box 1172
Sandpilot, ID 83864-0859
(c) 208 610 8758
aphillips@questaircraft.com

Richards, Mary Ann (Steven)
1452 N State Line Rd
Homedale, ID 83628-3578
(h) 208 337 4467
(c) 208 995 4280
blueskies@safelink.net

Ryder, Renee Bernice
6477 Prairie Cir S
Eau Claire, WI 54701
(c) 208 250 8449
(w) 715 726 4105
sky.ryder@ymail.com

Shannon, Elizabeth Ann (Terry)
3701 W Ambrosia Ln
Kuna, ID 83634-1634
(c) 208 880 5084
(w) 208 334 8548
beth_terry@msn.com

Swann, Tawni Kay (Steve)
1042 E Ustick Rd
Meridian, ID 83646-5504
(h) 208 888 9667
(c) 208 867 4432
tawniswann@gmail.com

Taylor, Ashley (F)
150 Sue Dr
McCall, ID 83638-5618
(h) 405 478 0594
aetaylor2004@gmail.com

Tindle, Christina Louise
PO Box 5877
Hailey, ID 83333-5877
(c) 208 315 3075
christina.tindle.ma@gmail.com

Towner, Marcy (Jeff)
7521 Airport Rd
Nampa, ID 83687-8657
(c) 208 989 1121
marcy_towner@yahoo.com

Vansickle, Amanda L
784 Butler Blvd
Ontario, OR 97914-8612
(c) 541 450 4075
vansickleamanda@yahoo.com

Welsh-Becker, Trista
10174 Airpark Loop
Melba, ID 83641-4202
(h) 208 315 2705
(c) 208 260 0327
trista.welsh@gmail.com

Welsh, Olivia Wilma (Bart)
539 Upper Colony Rd
Wellington, NV 89444-9582
(h) 775 465 2261
olivianw@yahoo.com

Intermountain Chapter

Amistoso, Kathy (TC)
12810 E Nora Ave Ste E
Spokane Valley, WA 99216-1055
(c) 509 998 7544
aflyingk@aol.com

Anderson, Anne
1080 E Lakeshore Dr Ste 101
Coeur D Alene, ID 83814-3852
(c) 208 660 4621
(w) 208 665 2443
anne@lakeshorenw.com

Bailey, Betty C (Bill)
Legacy Retirement Residence,
5625 E McKellips Rd Apt 1215
Mesa, AZ 85215-3003
(c) 208 659 7242
baileybb99@gmail.com

Batt, Haley (Timothy)
8102 1/2 E Liberty Ave
Spokane Valley, WA 99212-2038
(c) 509 263 7876
hbatt16@gmail.com

Becker, Mary Jane Terrie (L)
3117 E Chaser Ln Apt 150
Spokane, WA 99223-7268
(h) 509 443 6870
(c) 509 228 8225

Bird, Pamela Riddle
(Forrest)
PO Box 817
Sandpoint, ID 83864-0817
(h) 208 263 2549
(c) 305 903 1007
(w) 208 263 2549 x125
inventone@hotmail.com

Brown, Kathleen Marie
(Tim)
3002 S Park Rd
Spokane, WA 99212-3074
(h) 509 927 8919
(c) 509 981 3438
flyingdoginn@earthlink.net

Burghy, Rebecca Estelle
1518 106th PL SW Unit A
Everett, WA 98204-9206
(c) 509 638 9227
rebaviator@yahoo.com

Crum, Ruth May
18307 E 11th Ave
Greenacres, WA 99016-8668
(h) 509 891 4111

Davis, Griffin (F)
11724 N Strahorn Rd
Hayden, ID 83835-9350
(h) 208 635 5395
(c) 208 699 6980
grif68@msn.com

Davis, Heather Renee
3470 W Thorndale Loop
Coeur d Alene, ID 83815-9737
(c) 208 659 8639
hdaviscfi@gmail.com

Denton, Melinda J (CC)
4724 S Pender Ln
Spokane, WA 99224-8429
(h) 509 869 0147
melinda@cbspokane.net

Easterly, Ann Sandra
10524 E Chinook Rd
Spokane Valley, WA 99206-6406
(h) 509 922 4000
(c) 509 290 0541
condu4@netzero.net

Fabiszak, Delores E
2012 S Woodlawn Rd
Spokane Valley, WA 99216-0319
(h) 509 926 5470

Filce, Anna (F)
432 Muskrat Lake Rd
Sagle, ID 83860-9170
(h) 208 255 7407
(c) 208 304 2417
arfilce@yahoo.com

Fitzpatrick, Beryl Ethelene
(Melvin)
16801 E 44th Ave
Greenacres, WA 99016-8755
(h) 509 928 4862
(c) 509 953 4789

Fowler, Dorothy M
3513 W Smythe Rd
Spokane, WA 99224-9635
(h) 509 448 9593
fowlermw40@aol.com

Goudey, Candyce L
2714 W Cleveland Ave
Spokane, WA 99205-3822
(c) 509 998 7842
(w) 509 235 8451
candycegoudey@msn.com

Hambidge, Carolyn K (AECH)
(James)
22319 N Glen Dr
Colbert, WA 99005-9416
(h) 509 464 3123
(c) 509 220 5785
chambidge@q.com

Hanson, Jonalea Rose
(Bryan)
2840 Compton Pl
Moscow, ID 83843-8533
(h) 208 882 3384
(c) 208 301 8336
jonalea46@gmail.com

Harvey, Jessica Marie
(Joshua)
1121 Lincoln Ave
Saint Maries, ID 83861-1680
(h) 208 568 1123
(c) 208 568 0733
teal_n5833t@yahoo.com

Hauck, Angela Lyn
(Scott)
3707 E 16th Ave
Spokane, WA 99223-3622
(h) 509 869 4468

Jones, Elizabeth (VC)
(L Bruce)
21392 N Circle Rd Unit 6
Rathdrum, ID 83858-6670
(h) 208 687 5355
(c) 208 691 4217
liz@ussubmarines.com

Kirscher, Maggie
PO Box 191
Sandpoint, ID 83864-0191
(h) 208 818 6732
(c) 208 818 6733
maggie.kirscher@gmail.com

Lambert, Lindsey M
(Craig)
12417 W Tower Ave
Airway Heights, WA 99001-5063
(h) 509 244 6662
(c) 509 270 1070
flygirl16010@hotmail.com

Mayfield, Barbara Jeanne
(Mike)
45712 SE 138th Ct
North Bend, WA 98045-8877
(h) 509 447 2174
(c) 509 671 1467
(w) 509 447 3803
barbm@povn.com

Orton, Annette Lewis
(MCC, MCS)
1602 Pine St Apt 10
Sandpoint, ID 83864-5061
(c) 208 290 3618
aol99pilot@gmail.com

Patrick, Tina Sholeh
(Michael)
8814 N Torrey Ln
Hayden, ID 83835-7961
(h) 208 772 8150
(c) 208 651 0321
patrickclan@frontier.net

Perrin, Helen Margaret Ryan
(Michael)
1608 S Vera Crest Dr
Spokane Valley, WA 99037-9036
(h) 509 924 8489
hperrin@icehouse.net

Polley, Linda M
PO Box 1886
Coeur D Alene, ID 83816-1886
(h) 208 561 5067
(w) 208 664 8010
lindapolley11@gmail.com

Roach, Elsbeth (SC,NC)
(Stephen)
1320 W Polo Green Ave
Post Falls, ID 83854-9557
(h) 208 262 9669
(c) 760 963 0615
roachie423@gmail.com

Shea, Patricia J Patty
9605 E North Rim Ln
Spokane, WA 99217-9246
(c) 509 953 3986
(w) 208 769 1320
patty.shea@avistacorp.com

Stewart, Olivia
24724 N Perry Rd
Colbert, WA 99005-9070
(c) 509 868 8173
olivia_stewart@icloud.com

Stotts, Larae (F)
1711 W 7th Ave Apt 202
Spokane, WA 99204-3575
(h) 509 435 5851
larae_stotts@hotmail.com

Thisted, Barbara W (L)
(Dale)
1923 E North Crescent Ave
Spokane, WA 99207-5065
(h) 509 458 3214
btpilot@comcast.net

Vandeweg, Linda Lee
(James)
PO Box 310
Laclede, ID 83841-0310
(h) 208 755 5070

Watson, Terri
14726 E Cooper Rd
Mead, WA 99021-8777
(c) 509 998 0248
terri@eagles.ewu.edu

Whitby, Laura
(Mike)
12114 N Brighton Ct
Hayden Lake, ID 83835-7554
(c) 310 991 3771
flybuysell@gmail.com

Mat-Su Valley Chapter

Austin, Abby (CC)
(Danyel)
1290 N Tranquility Ln
Palmer, AK 99645-8624
(c) 907 414 9604
abby_austin@7signals.com

Della Cioppa, Caren Neila
PO Box 1881
Palmer, AK 99645-1881
(c) 907 745 1528
carendc@gmail.com

Downing, Sarah (CC)
(Randy)
3135 N Marcos Cir
Wasilla, AK 99654-4628
(c) 248 705 8506
sbrettrager@gmail.com

Glasser, Carma J
6931 E Squadron Cir
Wasilla, AK 99654-9336
(h) 907 746 7358
(c) 907 355 7378
flybiker12000@yahoo.com

Home, Martha Marti
(Gordon Jelm)
PO Box 395
Aguila, AZ 85320-0395
(c) 928 231 9500
apilothomehomec21@aol.com

Hracha, Deanna (TC)
(Eric)
3060 Lazy Eight Ct Ste 2-375
Wasilla, AK 99654-4331
(h) 907 746 5280
(c) 907 841 6124
(w) 907 761 9238
deeneric@mtaonline.net

Kase, Gayle Louise
(Chuck)
6231 E Mountain Goat Cir
Wasilla, AK 99654-9334
(h) 907 746 5273
(c) 907 376 3255
gkase@mtaonline.net

Koehrer, Denise M (VC)
(Ernie)
PO Box 1776
Palmer, AK 99645-1776
(h) 907 745 5867
koehrer@mtaonline.net

Livingston, Patricia R (L)
(Jim Woodley)
4890 N Phantom Pl
Wasilla, AK 99654-9338
(h) 907 746 2919
patty1@mtaonline.net

McNiven, Jane M (SC)
684 W Fern Ave
Palmer, AK 99645-6525
(h) 907 357 2638
janemcniven@yahoo.com

Merrigan, Toni Gene
(Roy Scheller)
2850 E Wildomar Dr
Wasilla, AK 99654-6025
(h) 907 373 6569
(c) 907 354 7343
tmerrigan@hopealaska.org

Schommer, Ruth Ann
(John)
PO Box 417
Palmer, AK 99645-0417
(h) 907 746 0409
(c) 907 631 8608
jschommr2@peoplepc.com

Siegel, Jacqueline G
250 W 57th St Ste 1711,
c/o Freedman & Petito PC
New York, NY 10107-1702
(h) 760 207 6624
jacqsiegel@yahoo.com

Sprague, Kristen
3515 Lakeshore Dr Apt 4
Anchorage, AK 99517-2745
(c) 907 545 5760
kristensprague@gmail.com

Mid-Columbia Chapter

Alderman, Carol
45205 E Alderbrook Ct
West Richland, WA 99353-9294
(c) 509 531 6069
(w) 505 373 5083
calderman@bentonrea.com

Anthony, Sarah
103 W 13th St
The Dalles, OR 97058-2005
(h) 541 980 5033
(c) 509 767 0005
sarahanthony43@gmail.com

Braman, Helga Barbara
(Todd)
3505 Meadowcrest Ln
Yakima, WA 98903-9319
(c) 509 945 2279
helgabraman@yahoo.com

Brower, Elaine M
2558 Orchid Ct
Richland, WA 99354-3143
(h) 509 375 3112

Cooke, Mary S (MCC,WS)
(George)
132 MacArthur St
Richland, WA 99354-1632
(h) 509 375 0445
skyhawk@charter.net

Coverdell, Aileen (F)
6108 Somerset Ln
Pasco, WA 99301-8882
(h) 509 545 4535
bccoverdell@charter.net

English, Anne Louise
(AE,AE Chair)
1420 Nelson Rd
Granger, WA 98932-9457
(h) 509 854 2272
(c) 509 840 0189
n41147a@gmail.com

Gassoway, Victoria Rask (AE)
(David)
15408 NE 1st Cir
Vancouver, WA 98684-3356
(h) 503 347 8649
clear.flyer@yahoo.com

Gregory, Fay Elizabeth
2576 Orchid Ct
Richland, WA 99354-3143
(h) 509 371 9478
(c) 509 380 4989
99pilot@frontier.com

Hanebut, Donna M
Information Unlisted per
Member's Request

Harbison, Lynn M
(Barry)
1428 Goethals Dr
Richland, WA 99354-2976
(h) 509 943 9708
(c) 509 430 8763
barrypez@aol.com

Lawson, Sharon Lee
(Paul)
5535 E Evergreen Blvd Apt 7305
Vancouver, WA 98661-6662
(c) 360 773 5625
leighsl@aol.com

Ledgerwood, Audrey R
(John)
PO Box 456
Ephrata, WA 98823-0456
(h) 509 246 1734
(c) 509 760 0563
ledgerja@donobi.net

Leggett, Marjy (IBD,TC)
(Bill)
4019 Horizon Dr
Pasco, WA 99301-9488
(h) 509 547 4347
(c) 509 302 9624
marjyl@charter.net

Marcusen, Lisa (F)
(Don Milbrandt)
PO Box 1186
Mattawa, WA 99349-0915
(h) 509 797 7199
(c) 509 750 1012
lisa@smwireless.net

Newman, Judith M
(Joe Deem)
1730 Tucker Rd
Hood River, OR 97031-9688
(h) 541 387 0214
(c) 503 550 6766
(w) 541 308 1600
judynewman@gmail.com

Oakes, Monica Susan
Information Unlisted per
Member's Request

Rivera, Paulette M
(Fil)
1689 Road E.5 NE
Moses Lake, WA 98837-8619
(h) 509 765 1736
(c) 509 629 1734
pmrivera@hscis.net

Rodland, Karin D (CC)
2329 Hood Ave
Richland, WA 99354-1733
(h) 509 375 0364
(c) 509 430 4668
(w) 509 371 6935
krodland49@gmail.com

Sanders, Elizabeth A Liz (F)
(Joe)
5200 W Nob Hill Blvd Apt 384
Yakima, WA 98908-2604
(c) 405 413 3366
(w) 509 454 6547
lizzyduff@hotmail.com

Vlieger, Faye A
8943 W Canyon Pl
Kennewick, WA 99336-7961
(h) 509 736 0922
(c) 509 961 1095
einvlieger@aol.com

Wharton, Carol Jean
4504 Segovia Dr
Pasco, WA 99301-8286
(h) 509 545 1549
(c) 509 528 4116
(w) 509 737 1377
highflyer@nwinfo.net

Young, Laura
428 W 11th Ave
Kennewick, WA 99337-4705
(c) 509 392 1768
nettaruff84@charter.net

Midnight Sun Chapter

Allen, Lisa Marie
3010 Mark Twain Dr
North Pole, AK 99705-5232
(c) 907 328 8833
(w) 907 356 5540
fierystitches@gmail.com

Cherry, Jessica
2596 Waldheim Dr
Fairbanks, AK 99709-6058
(c) 907 328 9314
jchenyc@gmail.com

Kilbourn, Aldean
(David)
3217 Riverview Dr
Fairbanks, AK 99709-4741
(h) 907 474 0012
(c) 907 460 1419
akilbourn@gci.net

Matthews, Jessica Ashleigh-Thorne (Scott Arko)
4371 Vista Way
Fairbanks, AK 99709-2023
(h) 907 458 1024
jatmatthew@gmail.com

Pessel, Jan C
(Garnett)
1903 SE Blue Skies Ln
Prineville, OR 97754-8629
(h) 541 416 3656
pessel@mtaonline.net

Rice, DeLyle
4541 SE Teakwood St
Hillsboro, OR 97123-8601
(h) 907 745 8226
(c) 907 575 9632
(w) 907 271 2045
deericeyoda@gmail.com

Roy, Camila Shanel
(Normalee)
1077 John Kalinas Rd
Fairbanks, AK 99712-3126
(h) 907 750 6620
(c) 360 305 6068
calamitycammy@yahoo.com

Tate, Phyllis M (CC)
(Murray)
PO Box 71027
Fairbanks, AK 99707-1027
(h) 907 458 8283
(c) 907 699 1025
nuliaq@alaska.net

Montana Chapter

Anderson, Janet N
3144 Rainbow Ridge Dr
Prescott, AZ 86303-5767
(h) 928 717 2071
(c) 928 899 2800
jada@cableone.net

Cole, Muriel A (AECH)
3011 Boulder Ave Apt 6
Billings, MT 59102-2022
(c) 406 425 2859
muri.cole@rocky.edu

Dunks, Kristi
(Richard Nelson)
PO Box 3493
Butte, MT 59702-3493
(c) 406 924 9259
cubpilot@outlook.com

Fechter, Charity (MCC,SC,WC)
(Craig Shirley)
PO Box 1246
Ennis, MT 59729-1246
(h) 406 682 4943
(w) 406 843 5250
c2shirley@3rivers.net

Jarrett, Yvonne
(Dave)
74 E Fieldview Cir
Bozeman, MT 59715-7180
(h) 406 587 2237
(c) 406 580 2237
(w) 406 522 7884
yvonne@jarrettbuilders.com

Kirkwood, Claudia
(Mike)
PO Box 734
Gallatin Gateway, MT
59730-0734
(c) 936 661 6368
ckirkwood99@yahoo.com

Koch, Kristina (F,CC)
(Robert)
494 Woodland Hills Rd
Helena, MT 59602-9363
(h) 406 458 1133
(c) 406 459 5659
microtruck@aol.com

MacPherson, Jeanne E
(Bill Gallea)
PO Box 6561
Helena, MT 59604-6561
(h) 406 443 2179
(c) 406 459 9408
jemacpherson@msn.com

Marshall, Linda H (TC,AE)
(Bob)
PO Box 1317
Belgrade, MT 59714-1317
(h) 406 388 7668
(c) 406 539 5909
(w) 406 388 0385
linda99s@msn.com

Mitchell, Marcia Elizabeth
(Keith)
PO Box 795
Glendive, MT 59330-0795
(h) 406 365 2649
(w) 406 365 4576
psi@mid-rivers.com

Nunes, Janine Elizabeth (NC)
243 Ruddy Duck Way
Belgrade, MT 59714-9224
(c) 785 342 9471
natalbr@aol.com

Nunn, Elizabeth A (L)
11140 W Emerald Dr
Sun City, AZ 85351-2531
(h) 623 977 1717

Powers, Barbara Jean Bobbi
(Dave)
213 S Magelssen Rd
Laurel, MT 59044-8705
(c) 406 671 9317
flywithbobbi@yahoo.com

Rossiter, Sherry Knight
(Steve)
PO Box 16446
Missoula, MT 59808-6446
(h) 406 542 5177
(w) 406 544 6182
ssrossiter@aol.com

Sachau, Crystal (VC)
2783 Stacia Ave
Helena, MT 59601-6411
(c) 920 312 8300
csachau@gmail.com

Torres, Prances (F)
Information Unlisted per
Member's Request

Wanken, Robyn Anne
PO Box 571
Shelby, MT 59474-0571
(c) 406 450 8087
rockinrobyn_05@yahoo.com

Younkin, Cindy E
(Terry Koral)
1115 N Spruce Dr
Bozeman, MT 59715-5948
(c) 406 586 9060
ceyounkin@yahoo.com

Mount Tahoma Chapter

Bosch, Donna Elaine
(James)
PO Box 559
Vaughn, WA 98394-0559
(h) 253 884 3320
(c) 253 320 9333
ladymollybrown@aol.com

Cunneen, Judith Ann (SC)
6608 Marinera St
Tacoma, WA 98407-1129
(h) 253 756 9493
cunneenjjudith@gmail.com

Knapp, Joan Elizabeth (CC)
(DeWayne Eneyeart)
4213 Amber Ct SE
Olympia, WA 98501-4206
(h) 360 786 9346
(c) 360 951 9342
joank16@comcast.net

Lovett, Anne Elizabeth
4105 N 19th St
Tacoma, WA 98406-4717
(h) 253 752 0079
alovett19@aol.com

Masura, Judith Elyse (MCS,TC)
PO Box 415
Glenoma, WA 98336-0415
(c) 253 229 1173
jmasura99@comcast.net

Nice, Jacquelyn M Jackie (F)
7367 McCormick Woods Dr
Port Orchard, WA 98367-7476
(h) 360 895 4419
(c) 360 801 4792
mochajo@wavecable.com

Polen, Crystal
Information Unlisted per
Member's Request

Postma, Frances Huff (VC)
(James)
414 3rd St
Steilacoom, WA 98388-1010
(h) 253 584 1182
(w) 253 534 4142
fran@postma.com

Riecan, Courtney
9004 65th Street Ct W
University Place, WA 98467-1043
(c) 253 548 4898
criecan@gmail.com

Schmitz, Paula Marie
5920 68th Ave E
Puyallup, WA 98371-3706
(h) 253 864 0317
(c) 253 569 4272
(w) 253 286 0028
mixture2@yahoo.com

Steffen, Patricia T
PO Box 1272
Port Orchard, WA 98366-0979
(c) 360 874 7433

Trip, Christy Jo
3311 N 36th St
Tacoma, WA 98407-6102
(h) 253 752 8081
(c) 253 312 3021

Oregon Pines Chapter

Anderson, Barbara
(Curt)
631 Aeronca St
Independence, OR 97351-9562
(h) 503 364 7566
banderson@minetfiber.com

Archer, Sandra K
(Sam)
633 Cessna St
Independence, OR 97351-9603
(h) 503 838 4930
(c) 360 270 0444
sas@minetfiber.com

Capizzi, Jane G
5440 SW Skyview Ave
Corvallis, OR 97333-1301
(h) 541 753 8405
jgcapizzi@msn.com

Clark, Beverly Jeanne
(MCC,MCS,TC)
4925 SW Dresden Ave
Corvallis, OR 97333-3913
(h) 541 753 4456
(c) 541 231 7201
(w) 503 986 4644
clark.bev9@gmail.com

Cleveland, Margaret L (F)
(Allan)
781 Piper St
Independence, OR 97351-9600
(c) 503 910 7796
amcleveland@minetfiber.com

Collins, Ashley
408 Oak St
Silverton, OR 97381-1721
(c) 971 240 1119
collinsm.ashley@yahoo.com

Dahl, Lisa Buswell
PO Box 12482
Salem, OR 97309-0482
(c) 503 931 3958
lisabdahl@mac.com

Dalton, Carol D

(Brian)
PO Box 190
Dallas, OR 97338-0190
(h) 503 623 5406
(c) 503 991 1439
(w) 503 561 4943
j3carol@bcdalton.com

DeCanter, Mary Elizabeth

6820 Corvallis Rd
Independence, OR 97351-9786
(h) 503 838 4967
marydecanter@myway.com

Ehrenreich, Judy A

(Stuart)
97666 N Bank Chetco River Rd
144
Brookings, OR 97415-9233
(h) 707 487 1097
(c) 310 994 6242
(w) 240 638 6179
judyehren@aol.com

Hamilton, Linda Martha-Feck

1896 Westside Hwy Apt 2
Kelso, WA 98626-1982
(c) 503 779 8656
maestralmr@yahoo.com

Hammarback-Speer, Rene Wicks

237 Hambletonian Dr
Eugene, OR 97401-5791
(h) 541 357 4830
rwhspeer@gmail.com

Hanna, Patricia Jane Trish

(Ron)
761 Piper St
Independence, OR 97351-9600
(c) 503 838 7729
rthanna@gmail.com

Harper, Rhonda Ann

780 Airport Way
Independence, OR 97351-9667

Hazleton, Carrie West

(Patrick)
3298 SE Shoreline Dr
Corvallis, OR 97333-3231
(c) 541 401 3841
(w) 541 451 7241
nwests@msn.com

Husser, Marilyn Gayle (VC)

Information Unlisted per
Member's Request

Kaufman, Linda

(Joe Bishop)
1121 SE 1st St
Newport, OR 97365-4006
(c) 727 244 6951
lindakaufman528@aol.com

Leach, Linda E

(Don)
86909 Pine Grove Rd
Eugene, OR 97402-9266
(c) 541 908 6548
lindaealeach@gmail.com

Manning, Sylvia

(Kevin)
17575 Holly Ln
Oregon City, OR 97045-8523
(c) 503 309 9054
sylvia.manning@comcast.net

McGlynn, Kaaren

(Brian)
633 Stearman St
Independence, OR 97351-9412
(c) 541 726 4088
kaaren@warmglassartist.com

Moe, Jane (F)

PO Box 1004
Gladstone, OR 97027-3004
(c) 971 703 9007
janemoe1@comcast.net

Nelson, Vanessa Nadine

(Shannon)
16532 NW Comadrona Ln
Portland, OR 97229-8902
(h) 503 645 4551
vanessa@duelinsopranos.com

Origer, Deborah F

(William)
839 6th Ave SW
Albany, OR 97321-1913
(h) 541 926 7699
(c) 541 990 0398
origer3123@comcast.net

Park, Barbara

664 Piper St
Independence, OR 97351-9673
(c) 971 241 0776
barbe.park@yahoo.com

Parsons, Louise H

(Tyler)
1915 SE Stone St
Corvallis, OR 97333-1832
(h) 541 752 7515
parsonst@peak.org

Pereyo, Hilda

2984 NE Evans St Apt 30
McMinnville, OR 97128-8264
(c) 541 760 6736
valkyriecaptain@aol.com

Plumley, Sally Ross

8530 Helmick Rd
Monmouth, OR 97361-9559
(h) 503 838 5155
splumleyor@aol.com

Plymate, Debra L

(CC,WC,AECH) (Wayne Nutsch)
4901 Airport Rd
Independence, OR 97351-9620
(c) 503 428 7210
(w) 503 837 0007
debra@nutsch.com

Rayburn, Kimberly Anne

(Tim)
8136 River Rd NE
Salem, OR 97303-9715
(c) 503 910 3738
krayburn@live.com

Rogers, Carolyn U

PO Box 978
Lake Oswego, OR 97034-0133

Rogers, Marcia Alice

(Barnes)
8100 SW Fairway Dr
Wilsonville, OR 97070-6432
(h) 503 694 2835
marciaarogers@comcast.net

Sisson, Sherry

1285 NW Kainui Dr
Corvallis, OR 97330-9547
(h) 541 745 5117
sherryes@comcast.net

Trapp, Sherry Ann

(Eric)
780 H St
Coos Bay, OR 97420-4463
(h) 541 266 8844
(c) 541 808 1655
northbendpilot@aol.com

Viall, Patty (SS)
 (Leo Auch)
 42645 Rodgers Mountain Loop
 Scio, OR 97374-9385
 (h) 503 394 2421
 leoandpatty@hotmail.com

Wildman, Jeanne L
 (Richard)
 878 Corsair Dr
 Independence, OR 97351-9435
 (c) 503 838 4779
 jeanne.wildman@gmail.com

Western Washington Chapter

Austin, Alicia Irene Lisa
 (Kevin)
 11120 NE 2nd St
 Bellevue, WA 98004-8332
 (h) 425 456 1800
 aiaustin2@gmail.com

Batie, Jayne-Alice (L)
 10802 53rd Ave W
 Mukilteo, WA 98275-4411
 (h) 425 672 8022

Berkell, Lynn Charlotte
 (Arthur)
 17684 SE 301st St
 Kent, WA 98042-5715
 (h) 253 638 7038
 (c) 253 350 6988
 lynnair@earthlink.net

Carpp, Carolyn Claire
 14401 NE 30th Pl Apt B24
 Bellevue, WA 98007-3203
 (h) 425 861 9949
 (c) 425 941 3399
 carpp99@hotmail.com

Chapple, Elizabeth (CC)
 (Niklas Dellby)
 5131 NE 201st Pl
 Lake Forest Park, WA
 98155-1817
 (h) 206 417 2861
 (c) 206 412 2861
 beth.chapple@cascadeflyers.com

Cook, Priscilla O
 875 Shoreland Dr SE
 Bellevue, WA 98004-6740
 (h) 425 454 4483
 pfcook@comcast.net

Darcy-Hennemann, Suzanna
 8407 NE Woodland Cove Dr
 Kirkland, WA 98034-3538
 (h) 425 825 3890
 (w) 206 662 1580

Deaver, Jeanne Marie
 (Darren Chinn)
 16645 10th Ave SW
 Burien, WA 98166-2935
 (h) 206 242 7016
 jdeaver@netzero.net

Doering-Jones, Jennifer L
 (MCC) (Steven)
 104 NW 171st St
 Shoreline, WA 98177-3613
 (c) 206 484 0362
 adventurej@hotmail.com

Gregerson-Dahle, Mia Sui-ling
 19220 39th Ave S
 Seatac, WA 98188-5316
 (h) 206 242 1466
 (w) 206 938 1113
 mgregers@hotmail.com

Grindeland, Sherry L
 (David)
 14319 NE 16th Pl
 Bellevue, WA 98007-3901
 (h) 425 747 0810
 (c) 425 233 2346
 (w) 425 899 1882

Harding, Joyce Autry
 662 Brooklawn Dr
 Banning, CA 92220-5261
 (h) 951 845 9210
 (c) 951 235 0708
 mspilot99@msn.com

Humphreys, Ann M
 6373 Ivy St
 Anacortes, WA 98221-8259
 (h) 360 293 1087
 (c) 360 708 0663

Kellermann, Marie Fox
 (Greg)
 14209 68th Ave E
 Puyallup, WA 98373-5288
 (h) 253 531 9618
 (c) 253 273 2380
 mfox777@msn.com

Liberty, Janet Lee (L)
 PO Box 926
 Chelan, WA 98816-0926
 (h) 509 682 3841
 (c) 509 470 4334
 herlibertyship@gmail.com

Malmberg, Aimee (F)
 (Wendell)
 9511 176th St SE
 Snohomish, WA 98296-5021
 (c) 425 350 2300
 malmberg.aimee@gmail.com

McWha, Patricia Ann (TC)
 PO Box 2223
 Kirkland, WA 98083-2223
 (h) 425 828 3936
 patmcwha@aol.com

Meyer, Donna M (AE)
 4048 55th Ave SW
 Seattle, WA 98116-3641
 (h) 206 937 3772
 dmeyer3772@comcast.net

Nelson, Marlene Dee
 (Charles Chenoweth)
 4519 134th Pl SE
 Bellevue, WA 98006-2105
 (h) 425 747 7666
 (w) 425 234 8892
 nelsonmd@aol.com

Oakley, Teresa M
 PO Box 66414
 Seattle, WA 98166-0414
 (h) 206 241 8888
 tmoakley@aol.com

Reinhard, Antonia W (SC)
 324 NE 53rd St
 Seattle, WA 98105-3729
 (c) 760 396 7723
 toniflys@aol.com

Sproul, Phyllis (L)
203 10th Ave W
Kirkland, WA 98033-5316
(h) 425 828 8962
phyllis_sproul@hotmail.com

Suchodolski, Jeanne Constance (AE)
25040 SE 43rd Way
Issaquah, WA 98029-5799
(h) 425 837 0456
(c) 206 755 8520
suchodje@live.com

Ward, Marilyn Jo
(Christopher)
3208 Smugglers Cove Rd
Greenbank, WA 98253-9606
(h) 760 777 7813
(c) 360 320 4684
wardmjo@gmail.com

Wyoming Chapter

Anderson, Anna Jo (AE)
3405 Cameo Ct
Gillette, WY 82718-9397
(h) 307 251 2857
(c) 218 779 2542
annaanderson.fly@gmail.com

Belus, Tammy L
(Fred Barton)
427 S Brooks St
Sheridan, WY 82801-4704
(h) 307 673 1866
(c) 307 763 2960
tbelus@msn.com

Brown, Toni C (VC)
(Bill Kemerling)
201 Bobcat Trl
Rozet, WY 82727-8833
(h) 307 687 1196
(c) 307 660 8592
tcb27@yahoo.com

Heil, Alexandra M
(Timothy)
PO Box 173
La Barge, WY 83123-0173
(h) 307 386 2493
(c) 307 749 5350
alexandra_heil@msn.com

Kauffman, Erma M (CC)
601 Tyler Ave Apt M5
Gillette, WY 82716-3442
(h) 307 687 7745
ekauffman@vcn.com

Noonan, Ellen Huffman
(Pat)
189 La Paloma Dr
Rawlins, WY 82301-5109
(h) 307 324 2382
(c) 307 321 1189
pen195@bresnan.net

Olson, Lori Ann
(Joseph)
PO Box 814
Upton, WY 82730-0814
(h) 307 468 2633
(c) 307 746 8411
loriao@rtconnect.net

Peckham, Erika Sue
(SC,TC,AE)
815 Rockwood Dr
Gillette, WY 82716-2313
(h) 406 580 2332
especkham@yahoo.com

Rogers, Margaret Nancy
(Rex)
1010 Mary Anne Dr
Riverton, WY 82501-2926
(h) 307 856 9544

Williams, Carolyn Virginia
202 Overland Trl
Gillette, WY 82716-4628
(h) 307 682 4261

NORWEGIAN SECTION

Devold, Karen Marie
Bokfjordveien 9C
Kirkenes, 9900 Norway
(c) 47 4695 0858
kajadevold1@hotmail.com

RUSSIAN SECTION

Brock, Elizabeth (TS,NS)
1838 River Valley Dr
Germantown, TN 38138-3005
(h) 901 753 0390
(c) 901 605 9000
(w) 901 757 3277
elizb-99@hotmail.com

Bubynina, Irina Vladimirovna
(AE)
Bagritskogo Street 10-2-2
Moscow, 121374 Russia
(h) 7 499 726 53 98
(c) 7 916 205 46 48
heli498@gmail.com

Duncan, Phyllis Anne
PO Box 2262
Staunton, VA 24402-2262
(h) 540 256 7601
(c) 703 371 4396
unspywriter@gmail.com

Fedotova, Ludmila Alexandrovna
Str Mitinskaya 25-1-214
Moscow, 125222 Russia
(h) 7 495 751 83 13
(w) 7 917 592 12 26
lafedotova@gmail.com

Frolova, Inna Vladimirovna
(SS)
Str Svobody 71-2-487
Moscow, 125481 Russia
(h) 7 495 496 42 68
(c) 7 910 437 08 68
iness33@mail.ru

Thornburg, Fidan S
(AE,AE Chair)
540 L St Apt 307
Anchorage, AK 99501-1951
(c) 360 481 2573
pilofidan@yahoo.com

Tsimbal, Anna Anatolievna
(AE)
Str Iness Armand 8-17-240
Moscow, 117463 Russia
(h) 7 495 422 60 44
(c) 7 910 405 03 90
tsimbal-anna@mail.ru

Zaitseva, Lydia Yakovlevna
(Dityatiev)
Cheertanovo Dom 5 B Apt 258
Moscow North, 117648 Russia
(h) 7 495 319 5862

SOUTH CENTRAL SECTION**Section Member--No Chapter****Baltzer, Marian (L)**

8342 Landwood Cir
Baton Rouge, LA 70806-3102
(h) 225 924 2649

Cobb, Jerrie (L)

1602 Dower Way,
Jerrie Cobb Foundation Inc
Sun City Cntr, FL 33573-6252
jcf12jc@aol.com

Conlin, Margaret M (L)

(Michael)
3854 Princess Ln
Dallas, TX 75229-5232
(h) 214 357 4109
mikconl@aol.com

Fricke, Barbara Ann

1209 Florida St NE
Albuquerque, NM 87110-6801
(h) 505 265 2865
(c) 505 401 1959
barbarafricke@msn.com

Fruehling, Gudrun Rogge

(Donald)
70 Innisbrook Ave
Las Vegas, NV 89113-1242
(h) 702 998 7430
(c) 702 769 8010
gudrunfruehling@mac.com

Hackler, Jeanette D

(Dennis)
800 Waggoner Dr
Arlington, TX 76013-1460
(h) 817 460 3873
hacklerjd@aol.com

Havens, Kathryn Anne

5905 9th St N
Arlington, VA 22205-1401
(h) 703 538 2832
(c) 703 919 0879
kittyhavens@msn.com

Hewgley, Linda Sue

(Richard)
802 N Patricia St
Waco, TX 76705-1167
(h) 254 412 0646
rhewgley@hotmail.com

Howell, Becky

(David Mandot)
PO Box 1209
Elgin, TX 78621-8209
(h) 512 281 9573
becky.howell@att.net

Johnson, Harvella K (L)

5720 78th St
Lubbock, TX 79424-2622
(h) 806 794 8029

Kaur, Arpinder

(Pritpal)
570 Indian Rock Dr
Coppell, TX 75019-5297
(h) 972 956 0445
(c) 972 217 5343
skyflyr2b@yahoo.com

Kempton, Doris W

4002 16th St Apt 4313
Lubbock, TX 79416-6038
(h) 806 281 6425

Ketchum, Gayle C

(Joe Long)
15251 Miller Rd
Saint Hedwig, TX 78152-9781
(h) 830 914 3572

Krueger, Patricia Ann

1725 Fair Oaks
Council Bluffs, IA 51503-7784
(h) 712 388 0673

Lane, Alacia L (L)

4718 Brenton Oaks Dr
Grapevine, TX 76051-4412
(h) 817 481 9051
(w) 817 280 4975
alacia.lane@yahoo.com

Leone, Rosemary Ann

(Michael)
40242 N 3988 Rd
Collinsville, OK 74021-6449
(c) 309 453 1024
(w) 918 977 4264
raleone@ymail.com

McNeely, Hollie L

(Dan)
2560 Eagles Nest Ct
Midlothian, TX 76065-4700
(h) 972 775 3339
hlmcneely@yahoo.com

Moller, Margaret Jane

10603 Valley Forge Dr
Houston, TX 77042-1421
(c) 713 443 6191
janemoll@sbcglobal.net

Moore, Greta L

(Dwight)
410 NE 5th St
Williston, FL 32696-1843
(h) 505 828 9667
(c) 505 238 5329
gretamoore0712@gmail.com

Quist, Linda Kay

(Terry)
3026 Truman St NE
Albuquerque, NM 87110-1960
(h) 505 881 7050
(c) 505 288 1201

Rayburn, Carol S (L,AE)

3700 S Westport Ave PMB #2829
Sioux Falls, SD 57106-6360
(c) 505 280 2318
rayburnc@earthlink.net

Reynolds, Jean H (L)

63 Elm St
Blanco, TX 78606-4837
(c) 832 367 9470
jeanhr99@yahoo.com

Rice, Janice McCrary

11 Calle Cienega
Placitas, NM 87043-9305
(h) 505 771 0596

Sisson, Virginia B

(Will)
4118 Lanark Ln
Houston, TX 77025-1115
(h) 713 665 3215
(c) 713 724 0104
(w) 713 893 1417
j_sisson@netzero.com

Slad, Carrie Lynn

(George)
6200 La Joya PI NW
Albuquerque, NM 87120-2120
(c) 505 321 4416
(w) 505 768 2897
carrie32@thuntek.net

Slaton, Marie Rushing (L)

1801 Triple Crown Ln
Plano, TX 75093-4509
(h) 972 930 0374
(c) 612 308 6538
pierette@msn.com

Theisen, Marie C

PO Box 35756
Albuquerque, NM 87176-5756
(h) 505 884 2198

Toland, Ada Rebecca

(Ray)
1208 Shasta Ave
McAllen, TX 78504-4603
(h) 956 686 3153

Vaughn, Amanda Faith

(Chris)
14807 Condon Ave Unit 118
Lawndale, CA 90260-1211
(h) 310 844 8771
(w) 310 321 8537
mandycv@alum.mit.edu

Walker, Shannon

2421 Clopper St
Seabrook, TX 77586-3738
(w) 281 244 8619
swalker@alumni.rice.edu

Ward, Pat M

(Roger)
353 Private Road 207
Ivanhoe, TX 75447-3440
(h) 903 664 2233
(c) 903 227 3654
pat99ward@aol.com

Wegner, Margaret Anne

(Loyd)
883 County Road I
Scribner, NE 68057-2018
(h) 402 664 3419
(w) 402 559 7511
makessin@unmc.edu

Wilke, Helen Louise (L)

PO Box 1253
Crested Butte, CO 81224-1253
(h) 970 349 7402

Witcher, Christina J (AE)

(Brandon)
4250 Fortress Dr
Blacksburg, VA 24060-1237
(h) 505 280 7595
(w) 505 844 5428
tina@alum.rpi.edu

Ambassador Chapter**Albright, Drew A**

(Steve Hatfield)
3609 Chandler Rd W
Bellevue, NE 68147-1153
(c) 402 315 8690
drew_albright@yahoo.com

Bair, Wendy Noelle (AE)

Carlstor 1A
Duesseldorf, 40213 Germany
(h) 646 573 0243
wendybair@gmail.com

Bassanesi, Michelle Tatia (AE)

c/o Via Giovanni Giolitti 210
Rome, Italy 00185 Italy
(c) 39 348 338 3813
mash@centropilota.it

Berlin, Linda Jeannine (AE)

1007 Rumsey Ave
Cody, WY 82414-3521
(c) 510 326 9333
lindaberlinpilot@gmail.com

Brazier, Kirsten Leigh (AE)

47-20821 Fraser Highway
Langley, BC V3A 0B6 Canada
(c) 778 246 4033
kirstenbr@yahoo.com

Busch, Kathryn

(Charles)
41789 Mitchell Rd
Novi, MI 48377-2899
(c) 630 740 8058
zack08f@gmail.com

Callihan, Belinda (F)

Information Unlisted per
Member's Request

Cisneros, Aurelia

La Molienda 108,
Paseo de los Agaves
Tlajomulco de Zuniga,
Jalisco 45640 Mexico
(h) 01 33 33355920
(c) 044 331 360 4403
aurelia.cisneros@gmail.com

Clark, Elizabeth A

(Flynn)
4450 Nicholas Ln
Southaven, MS 38672-6695
(h) 662 893 3650
(c) 901 277 7078
(w) 901 397 0000
elizabethclark01@cs.com

Davis, Jennifer Rae

(Steve)
2718 N Missouri Ave
Joplin, MO 64801-9019
(c) 415 235 1258
nonrev4funn@aol.com

Doherty, Monica Anne (AE)

(John)
3220 Hearthfire Dr
Fort Collins, CO 80524-1781
(c) 713 857 4197
doherty.monica@gmail.com

Dzidulewicz, Melanie

PO Box 713
Millbrook, NY 12545-0713
(c) 845 773 9263
meldzia@optonline.net

Eckermann, Mayrie Elizabeth

(AE)
Information Unlisted per
Member's Request

Flaherty, Natasha M

2106 Shirley Rd
Belmont, CA 94002-1546
(h) 650 592 7500
natasha.flaherty@gmail.com

Flanagan, Laura (CC,AE)

156 Chestnut St # 4
Nutley, NJ 07110-2312
(c) 405 706 1252
lollyflany@gmail.com

Gibbs, Rebecca
(Beth McDonald)
3598 Roselawn Dr
Beavercreek, OH 45430-1735
(c) 937 477 1977
rl_gibbs@yahoo.com

Goyer, Mireille
The Beachwood, 408-1664 56 St
Delta, BC V4L 2M6 Canada
(h) 604 676 9447
2live2fly@gmail.com

Gray, Jean L
6505 Tara Ln
Frisco, TX 75035-7706
(c) 918 633 3597
flygirlcfi@yahoo.com

Griffin, McKenzie (F)
326 Five Points Rd
Edinburg, PA 16116-4906
(h) 724 654 9057
(c) 724 333 2367
peanutgriffin@yahoo.com

Hamilton, Kelly Sue (AE)
(Stewart Davey)
48991 Shannon Rd
Redwood, NY 13679-3203
(h) 703 862 1365
ladyplf2003@yahoo.com

Harakat, Sanaa
N50 Bloc 9 B3 Hay Elinbiaat
Rabat, 10000 Morocco
(h) 212 537 658328
(c) 337 871 89204
harakatsanaa@gmail.com

Haymes, Katelyn Kate (F)
610 W Broadway St Apt 5
Bolivar, MO 65613-1422
(c) 417 234 7604
katelyn_diane@hotmail.com

Hempel, Rebecca (AE)
(William Earnest)
313 Kendall Rd
Spicewood, TX 78669-3165
(c) 469 442 7712
texasav8rx@reagan.com

Higgs, Jenny Harwood
(Chris)
1532 Princeton Dr
Corsicana, TX 75110-1524
(c) 972 754 0043
pilotmama3@gmail.com

Holmes, Stevie Lyn (F)
PO Box 147
Vermillion, SD 57069-0147
(c) 937 218 0436
stevie.holmes2008@gmail.com

Ledwaba, Refilwe Beauty
93 Strandloper, Rooihuiskaal
Centurion, 0154 South Africa
(h) 012 661 6460
(c) 27 82 706 4166
refilweledwaba@yahoo.com

Leonard, Tracy Suzanne (AE)
6855 S Dover Way
Littleton, CO 80128-4055
(h) 303 630 9509
(c) 702 858 1439
tsleonard@yahoo.com

MacPhail, Nicola
8 Kloofnek Road
Cape Town, Western Cape 8001
South Africa
(c) 27 71 851 7638
nicola.macphail@gmail.com

Mashy, Tiki
(Bart)
PO Box 1835
Wilson, WY 83014-1835
(c) 307 413 5855
tiki@cuhanggliding.com

Mathsen, Danika Vernelle
PO Box 19341
Minneapolis, MN 55419-0341
(c) 218 779 2497
dmathsen3@aol.com

McCarter, Elizabeth
7442 Meadownmist Ln
Ferndale, WA 98248-9795
(h) 369 739 2459
elizmccarter0415@gmail.com

McClellan, Michelle Lynn (AE)
(Dan)
378 Meridian St
Village of Lakewood, IL
60014-5414
(h) 815 788 1196
(c) 773 368 9552
aapilot1@att.net

Milian Rodriguez, Emma
Marino Mosco # 55
Col Presidentes Ejidales,
Coyoacan 04470 Mexico
(h) 55 259 62793
(c) 55 635 10983
emma.milian@hotmail.com

Minor, Gay Leslie
232 Brazilian Cir
Port St Lucie, FL 34952-1300
(c) 772 418 0013
lesjet60@aol.com

Nicholson, Connie
7226 W St Charles Ave
Laveen, AZ 85339-5053
(c) 949 701 8862
connie.nicholson@gmail.com

Paver, Wendy S (AE)
(Steven)
3601 Grapevine Mills Pkwy
Apt 922
Grapevine, TX 76051-1960
wpaver@yahoo.com

Pena, Tina J
(Jim)
409 Bayberry Dr
Plantation, FL 33317-2616
(c) 504 259 7198
jtpena@me.com

Perego, Kelli
227 CR 462
Kirbyville, TX 75956-4628
(c) 940 765 8841
kelliperego@gmail.com

Peterson, Fariah
Information Unlisted per
Member's Request

Powell, Elisabeth Kailing Beth

(Jeff)
43 Verandah Pl
Newnan, GA 30265-3147
(c) 404 578 0002
beth.powell@earthlink.net

Preedy, Sarah

1813 Rockridge Pl NE
Atlanta, GA 30324-5265
(c) 440 536 2076
spreedy21@yahoo.com

Quinonez, Tatiana Tatiq

(Gabriel Gavilan)
MayorEchaury 2390
Luque, 2060 Paraguay
(c) 595 981 973 756
supertatiq@gmail.com

Rasmussen, Kristine Y

Information Unlisted per
Member's Request

Reed, JulieAnn (F)

Information Unlisted per
Member's Request

Reiners, Julia Eleanor

(Seth)
634 Grecken Grn
Peachtree City, GA 30269-2728
(c) 401 497 4297
jereiners@gmail.com

Richardson, Sharyn

(Paul)
E16616 Grimm Rd
Hillsboro, WI 54634-3262
(h) 608 489 3709
sharyn@mw.t.net

Rosier, Karen (MCC,SC)

Doorzwin 4304
Julianadorp, 1788 NX
Netherlands
(c) 31 611 759744
imaamb99@gmail.com

Schroeder, Patricia Cleary

(VC,AE,NC)
3030 McKinney Ave Apt 1804
Dallas, TX 75204-7410
(h) 972 317 3035
patxjet@me.com

Simmons, Dina

(Daniel)
401 N Mechanic St
Berrien Springs, MI 49103-1016
(c) 269 208 2454
simmons@andrews.edu

Sloan, Teresa Ann

(James Foode)
2310 N Ellington St
Ellensburg, WA 98926-2096
(h) 509 925 1028
(w) 509 963 3691
pietpilot@charter.net

Storm, Patricia

4150 Hwy M
Cabool, MO 65689-9597
(c) 573 714 4231
patricia.storm@gmail.com

Sun, Stefanie Elizabeth

(Yukai)
1451 N Oakley Blvd #3
Chicago, IL 60622-1848
(c) 407 375 4850
stefanie.e.sun@gmail.com

Timmons, Carol A

28 Rusty Anchor Dr
Rehoboth Beach, DE
19971-9572
(c) 302 983 8428
ctpilot130@comcast.net

Tucker, Eden Rachel Eden

1905 E 1700 S
Spanish Fork, UT 84660-6200
(c) 435 713 5789
etnote2u@gmail.com

Van Vleet, Joy Ann

1812 SE Starmer St
Roseburg, OR 97470-4152
(c) 503 701 4048
joyvanvleet@yahoo.com

Varwig, Danielle

(Dallas)
34 Breezeway Cv
Columbus, MS 39701-4400
(c) 615 983 0788
danielle.varwig@gmail.com

Vasquez, Urlanda Garcia Urli

(F)
Jr Pucallpa 201,
C Vista Verde 201/A
Lima 05101 Peru
(h) 51 1 650 1022
(c) 9948 24363
urlandita28@gmail.com

Veilleux, Marielle

(Helmut Schoener)
PO Box 426
Dawson City, YT Y0B 1G0
Canada
(h) 867 993 6347
marielleveilleux@yahoo.com

Vitale, Kira Anne (TC,AECH)

(Matthew)
9132 Hanover St
Lithia Springs, GA 30122-6422
(h) 678 213 2606
(c) 678 485 4373
flygirl429@hotmail.com

Walton, Teresa A Terry

(David Stepp)
761 Pope Lake Rd
Angier, NC 27501-7436
(h) 919 331 8066
(c) 919 291 0324
tas.walton@gmail.com

Waters, Christine Crissy (F)

(Richard Luke)
PO Box 897
Wilson, WY 83014-0897
(c) 307 699 4709
cw@crissywaters.com

Watt, Margaret Bumb

(Eric)
305 Bonnie Ln
Hollister, CA 95023-6621
(h) 831 636 1116
(c) 209 821 8108
n854km@aol.com

White, Sierra L

1971 University Blvd,
MSC Box 108914
Lynchburg, VA 24502-2269
(h) 570 743 4560
slwhite4@liberty.edu

Wilson, Joyce L

(Bill)
150 Country Road 4603
Bogata, TX 75417-7167
(c) 903 341 0050
(w) 870 545 3886
joyce@idpa.com

Yamada, Motoyo

10283 62nd Ter
Seminole, FL 33772-6900
(h) 727 642 7463
motoyoyamada1@yahoo.com

Arkansas Chapter**Davis, Linda Fitzpatrick**

28 Will Rdg
Wetumpka, AL 36093-3078
(h) 334 224 9929

Ditsch, Patricia Ruth

(Craig)
5605 Stoneridge Dr
Texarkana, TX 75503-1465
(h) 903 831 5416
(c) 903 826 5500
pditsch@cableone.net

Gaithe, Betty Ann

(Orland)
8410 Hannah Ct
Fort Smith, AR 72903-7205
(h) 479 452 2544
(c) 479 739 2450
cattygal@cox.net

Hall, Julie Christine

710 E Bonnie Ln
Rogers, AR 72758-1383
(c) 701 331 0773
(w) 479 285 2473
flydz@hotmail.com

Irvin-Herron, Kristine (CC,TC)

(Ron)
746 Lollie Rd
Mayflower, AR 72106-9666
(c) 501 590 1200
(w) 501 517 6783
kherron99@aol.com

Johnson, Jodie L

1204 Flamingo Rd
Rogers, AR 72756-1931
(c) 479 903 3955
jodie.dykes@att.net

Long, Shanelle

(Don)
1830 Hill Haven Rd
Hollister, MO 65672-5132
(h) 417 239 3393
(c) 501 766 3393
shanl@msn.com

McDonald, Katrina Kate

(Michael)
1105 NE Saint Ives Rd
Bentonville, AR 72712-8448
(h) 479 268 5162
(c) 952 426 8191
katrina.mcdonald@outlook.com

Misiowiec, Leda (L)

669 County Road 643
Mountain Home, AR 72653-7551
(h) 870 425 7274

Molina, Martha J

(Manolo)
3357 Dead Horse Mountain Rd
Fayetteville, AR 72701-9122
(h) 479 582 0523
(c) 479 871 2778
marthajsm@gmail.com

Serfass, Janice Elizabeth

7 Winstone Ln
Bella Vista, AR 72715-5911
(h) 479 855 9240
(w) 479 273 2220
janserf@yahoo.com

Smith, Camelia Morrow

(MCC,VC) (Bill)
PO Box 112
Hindsville, AR 72738-0112
(h) 479 789 2441
(c) 479 530 6947
(w) 479 756 3804
ccamelia2fly@gmail.com

Wallace, Jean S

4003 S Old Wire Rd
Rogers, AR 72758-9615
(h) 479 756 2467
(c) 479 466 2474
jwallace11@nwacc.edu

Wheatley, B Jeannine

PO Box 450966
Groves, OK 74345-0966
(c) 918 964 0283
(w) 918 786 1905
ladypilot64@aol.com

White, Marilyn J

(Bob)
611 W Court St
Paragould, AR 72450-4248
(h) 870 236 4087
(c) 870 215 8779
flyhawk99@aol.com

Austin Chapter**Awalt, Mary Susan Susie (SC)**

(James Clinton)
1909 Lohmans Ford Rd
Lago Vista, TX 78645-9730
(h) 512 267 4646
(c) 512 914 0960
awalts99@hotmail.com

Bush, Linda Lee

(John)
18220 Center St
Jonestown, TX 78645-3309
(h) 818 899 5974
(c) 818 652 5244
linda@warrenair.com

Coltharp, Linda

Information Unlisted per
Member's Request

Colwell, Claudette

(Steve)
202 Walton Way Ste 192 #230
Cedar Park, TX 78613-7046
(c) 916 712 1094
colwell.ch@gmail.com

Darling, Liz

10925 Ballybunion Pl
Austin, TX 78745-1436
(c) 703 203 5096
(w) 512 287 2062
edarlings@gmail.com

DeGroot, Rebecca Mari

Information Unlisted per
Member's Request

Faught, Paula Bea

(Cris)
PO Box 340716
Austin, TX 78734-0012
(h) 512 261 6583
paulafaught@sbgglobal.net

Foy, Carol M

PO Box 609
Spicewood, TX 78669-0609
(h) 830 693 9596
(w) 512 423 5978
cfofly@msn.com

Gardy, Christine Stephanie

(VC) (Jeff Ratcliff)
4308 Small Dr
Austin, TX 78731-3635
(h) 512 452 5085
(c) 512 786 6395
christinegardy@yahoo.com

Hatton, Judie Jensen (F)

(Fred Mooney)
2138 Lightstone
Fredericksburg, TX 78624-6788
(c) 512 663 7482
(w) 512 342 4741
judiejensen@hotmail.com

Heiser, Carol Jeanne

(Robert)
8346 Ducote Air Park Rd
San Angelo, TX 76904-3686
(c) 325 374 2720
n5cbq@fly-web.us

Heller, Mary Ann

(Andrew)
4501 Hennig Dr
Austin, TX 78738-1626
(h) 512 263 1666
(c) 512 699 7211
maryann@heller.com

Hensley, Jennifer Trausch (F)

(Jeff)
419 Spyglass St
Meadowlakes, TX 78654-6419
(c) 210 216 2274
jtrausch08@gmail.com

Jeffrey, Claire E

(Jonas Beaver)
PO Box 4025
Horseshoe Bay, TX 78657-4025
(h) 512 923 9013
claire0007@aol.com

Jones, Susan Annette

Information Unlisted per
Member's Request

Marquez, Diana

10008 Wild Dunes Dr
Austin, TX 78747-1313
diana.marquez@farmcreditbank.com

McBride, Erin (F)

500 Breakaway Rd
Cedar Park, TX 78613-3306
(h) 512 259 2333
(c) 512 705 3746
buggyerin77@yahoo.com

Melear, Hollyanna Anderson

(F) (Shane)
1901 W Saint Johns Ave
Austin, TX 78757-2240
(h) 512 371 5752
(c) 512 589 8490
hamelear@netscape.net

Miller, Kimberly (TC)

9314 Rolling Hills Trail
Lago Vista, TX 78645-2100
(c) 512 771 0035
(w) 512 343 7904
millerchatelain@gmail.com

Nye, Katherine L Kate

4712A Duval St
Austin, TX 78751-3129
(c) 610 905 0071
kate.l.nye@gmail.com

Parker, Charlotte Elaine (F)

170 Pershing Ln
Kingsbury, TX 78638-2506
(h) 830 639 4162
(c) 830 832 8077
parker.charlotte52@hotmail.com

Perdue, Shannon

1802 West Ave Apt 121
Austin, TX 78701-1001
(c) 817 733 9587
shannonperdue777@mac.com

Smith, Rebecca McHenry (CC)

(Jim)
13 Brookmeadow St
Wimberley, TX 78676-2606
(h) 512 847 2400
(c) 512 422 5196
smithair52@gmail.com

Stanger, Dianna

(Al)
1005 Shoreline Ln
Port Lavaca, TX 77979-5318
(h) 361 893 5115
(c) 361 920 5111
dianna.stanger@gmail.com

Stenger, Louanne Purvine

(Joseph)
PO Box 1121
Lockhart, TX 78644-1121
(h) 830 839 4359
(c) 512 965 1047
(w) 512 398 4359
lpstenger@me.com

Brazos River Chapter**Adams, Bettye C**

(Mark)
625 Boling Ranch Rd
Azle, TX 76020-1581
(h) 817 448 9443
(c) 817 978 5629
betvet19@sbcglobal.net

Dewey, Deborah Marie

(John)
5400 E Final Approach Ct
Granbury, TX 76049-4469
(h) 817 279 3199
n533jd@charter.net

Kraeszig, Lana Edwards

9636 Air Park Dr
Granbury, TX 76049-4450
(h) 817 579 5454
hiflyn99@gmail.com

Lewis, Bonnie Ann

(Thomas)
9640 Air Park Dr
Granbury, TX 76049-4450
(h) 817 573 4388
txace99@aol.com

Lewis, Sue A

(Ray)
9603 Taxiway Dr
Granbury, TX 76049-4473
(h) 817 573 0232
(c) 817 776 2212
sue109@gmail.com

Matthews, Julia Anne
(Charles)
101 HCR 2201
Aquilla, TX 76622-2445
(h) 254 694 8059
(c) 512 415 1710
jamatthews19@gmail.com

McComas, Suzette
(John)
5403 E Localizer Ct
Granbury, TX 76049-4453
(h) 817 736 0320
(c) 916 612 3746
suzetteu51@gmail.com

McDaniel, Donna
(David)
5302 Final Approach Ct
Granbury, TX 76049-4328
(h) 817 279 6024
(w) 817 284 2286
api1@flash.net

Meinen, Nona W
(Max)
6500 Meinen Lake Rd
Grandview, TX 76050-3895
(h) 817 866 3659
(c) 817 797 2402

Perkins, Sally J
33 Sandpiper
Irvine, CA 92604-3646
(h) 949 786 7747

Sasser, Konnie Bowden (VC)
(Joe)
9021 Woodlawn Dr
Granbury, TX 76049-4406
(h) 817 579 0903
(c) 817 578 1979
ksasser@charter.net

Scanlan, Deborah Lynn
(William)
3701 Carrie Ln
Brownwood, TX 76801-8957
(h) 325 752 6108
(c) 325 998 4674
dbscan22@gmail.com

Sicard, Minette Marie (L)
PO Box 930
Glen Rose, TX 76043-0930
(h) 817 573 7078

Sparks, Karen Michelle (SC)
(Ken)
9631 Air Park Dr
Granbury, TX 76049-4451
(h) 817 579 9631
(c) 817 233 3872
kksparks@charter.net

Staples, Brenda Kay
(Leven)
5301 Localizer Ct
Granbury, TX 76049-4332
(h) 817 279 1567
(c) 817 219 8739
brenda@skytecair.com

Sutter, Claudia K (TC)
(Martin)
9648 Air Park Dr
Granbury, TX 76049-4450
(h) 817 579 8765
martinsutter@charter.net

Tucker, Karen P
(Sidney)
9612 Taxiway Dr
Granbury, TX 76049-4452
(h) 817 279 9237
tuckers@itexas.net

Walker, Marcia S
(Roe)
9653 Air Park Dr
Granbury, TX 76049-4451
(h) 817 578 3369
flyinggram22@att.net

Wilson, Barbara A (CC,NC)
(Stephen)
9606 Taxiway Dr
Granbury, TX 76049-4452
(h) 817 279 1379
(c) 817 578 9878
barbwilson@aol.com

Winfield, Sandra Lee (MCC)
(Jerry)
5305 Localizer Ct
Granbury, TX 76049-4332
(h) 817 578 8757
(c) 817 291 6966
(w) 817 274 7553
sandrwin@charter.net

Wohlgemuth, Arlene R
(Mikeal)
PO Box 609
Burleson, TX 76097-0609
(h) 817 295 5618
(c) 512 740 0088
(w) 512 275 7333
arlene609@gmail.com

Colorado Chapter

Adams, Rebecca
(Steve)
480 C St
Colma, CA 94014-3140
(c) 720 841 8484
hatdropper@gmail.com

Ades, Bonita Joan
(Jon)
5441 Blue Sage Dr
Littleton, CO 80123-2946
(h) 303 795 6564
(c) 303 638 1455
bonitaflys@aol.com

Amabile, Penelope Kimball
4985 Franklin Dr
Boulder, CO 80301-5488
(h) 720 565 1182
penelopeka@msn.com

Anderson, Krista Denise
9279 E 148th Cir
Brighton, CO 80602-5658
(c) 303 478 6852
kanderson_80233@yahoo.com

Andre', Babette Yvonne
(Joe McGowan)
2893 Ridge Dr
Broomfield, CO 80020-1060
(h) 303 778 7145
(c) 303 882 2494
babetteandre@yahoo.com

Andrews, Marilyn Kay
(Donald)
22612 N Church Rd
Scottsdale, AZ 85255-3708
(h) 480 473 7387
(w) 480 694 3079
dandmaz@cox.net

Applegate, Emily Jo
Information Unlisted per
Member's Request

Armstrong, Erika L
 (David Ellerbroek)
 27100 Molly Dr
 Conifer, CO 80433-6103
 (h) 303 838 2707
 (c) 720 250 6525
 erika@achickinthechickpit.com

Ator, Jennie Jane
 (Daniel)
 7689 S Fenton St
 Littleton, CO 80128-5940
 (h) 303 438 1633
 (c) 303 912 3171
 (w) 303 571 6728
 jjefflyer@msn.com

Ausman, Romaine J
 (Evan)
 PO Box 2575
 Carefree, AZ 85377-2575
 (h) 480 488 4171
 (c) 480 620 3938

Bailey, Iva Lou
 (Dan Sillers)
 1617 Vine St
 Denver, CO 80206-1117
 (h) 303 322 2775
 (c) 303 870 8835
 (w) 303 322 4100
 danandivalou@denver.net

Baldwin, Lydia
 (Marc Freeman)
 713 Mathews St
 Fort Collins, CO 80524-3312
 (c) 970 213 9273
 (w) 970 495 8330
 lydiahbaldwin@gmail.com

Bazacos, Theresa Terri
 (Rick)
 1969 E 103rd Ave
 Thornton, CO 80229-2360
 (c) 559 618 0159
 tbazacos@gmail.com

Bentley, Kimberly Diane
 55 Monroe Blvd Apt 4J
 Long Beach, NY 11561-4364
 (h) 347 327 1443
 bentley.kimberly@gmail.com

Bledsoe, Lucile Mary
 PO Box 275
 Wray, CO 80758-0275
 (h) 970 332 5143
 (w) 970 332 4955
 lmbledsoe@plains.net

Bodin, Catherine S
 (Jim)
 717 Quince Cir
 Boulder, CO 80304-1032
 (h) 303 447 2289
 (c) 303 884 9620
 catherinebodin@comcast.net

Brusco, Patricia Diane Diane
 (F) (Jim Ward)
 PO Box 781
 Kremmling, CO 80459-0781
 (c) 970 531 0213
 pdbmmm@yahoo.com

Caine, Jennifer Mary
 1526 Rue De Trust
 Erie, CO 80516-9033
 (h) 303 828 3777
 cainej@comcast.net

Cammack, Kelli Jane
 7240 W Custer Ave Unit 308
 Lakewood, CO 80226-2779
 (h) 303 716 6260
 kcair319@att.net

Churchill, Sheri Michelle
 (Gareth)
 9638 Yegge Rd
 Morrison, CO 80465-9574
 (h) 303 697 4767
 (c) 720 891 6583
 sherichurchill@mac.com

Cooper, Kara Michele
 684 Ridgeside Dr
 Golden, CO 80401-5758
 (h) 303 993 2609
 (c) 303 875 2333
 karac30@hotmail.com

Corrao, Natalie Denise (AE)
 1 Front St Apt 200
 Shiremanstown, PA 17011-6428
 (h) 720 635 5576
 nataliecorrao@hotmail.com

Covington, Candace J (AE)
 PO Box 928104
 San Diego, CA 92192-8104
 (c) 858 216 5128
 candacecov@gmail.com

Curtis, Breckin Nicole (F)
 (Matthew Ezinga)
 2949 Alpine Ave
 Greeley, CO 80631-1225
 (c) 970 518 8133
 breckincurtis@gmail.com

Davies, Daily R
 13123 April Cir
 Lovettsville, VA 20180-3546
 (h) 520 882 4053
 (c) 720 273 2884
 (w) 303 799 5140
 daviessdaily@yahoo.com

Davis, Mary Ann Therese
 (Terry)
 3510 Smuggler Cir
 Boulder, CO 80305-7220
 (h) 303 499 3364
 (w) 303 499 2029
 maryanndavis@qwestoffice.net

DeHaan, Vici A
 Information Unlisted per
 Member's Request

Dillard, Paula Alger
 40500 County Road 31
 Ault, CO 80610-9722
 (h) 970 834 0966

Earhart, Amelia Rose
 8100 E Union Ave Unit 1410
 Denver, CO 80237-2977
 (c) 720 352 8926
 ameliaroseearhart@gmail.com

Egle, Shawn G (MCC)
 (Dave Campbell)
 537 W Briarwood Ave
 Littleton, CO 80120-3823
 (c) 720 312 1300
 flynbetty@gmail.com

Ellinghouse, Carol
 (Mark Terhorst)
 18262 County Road 8
 Wiggins, CO 80654-8802
 (c) 303 877 9775
 cdellhouse@gmail.com

Fiala, Terry L (TC)
(Jason)
9497 Chesapeake St
Highlands Ranch, CO
80126-4039
(c) 650 307 2304
terry_fiala@yahoo.com

Filucci, Julie Kristen
1278 S Elmore Ct
Superior, CO 80027-8252
julieinthesky@netscape.net

Funk, Karen
2124 Stillwater Creek Dr
Fort Collins, CO 80528-8509
(h) 970 226 9080
(c) 575 496 5368
kfunk511@gmail.com

Gallo, Vanita L
(Frank)
8130 S Algonquian Cir
Aurora, CO 80016-7067
(h) 303 617 3957
(c) 303 908 5460
gallofv@aol.com

Gatlin, Tanya K
3735 S Quatar Way
Aurora, CO 80018-3103
(h) 720 458 0010
(c) 281 924 1336
(w) 303 556 4507
gatlintanya@yahoo.com

Gerren, Donna Sue
(Richard)
4076 Saint Lucia St
Boulder, CO 80301-6807
(h) 303 939 8826
donna.gerren@colorado.edu

Gliba, Loana Ehrhart (F)
1298 Main St Unit A #4109
Windsor, CO 80550-7906
(c) 210 667 8123
loanagliba@gmail.com

Goudge, Laura Suzanne
(Adam)
10981 Main Range Trl
Littleton, CO 80127-3628
(h) 303 744 6721
(c) 303 359 7291
lam3404@yahoo.com

Graham, Kayla (SC)
5553 S Salida St
Centennial, CO 80015-2535
(c) 303 981 0452
kgraha19@hotmail.com

Grim, Rebekah Lynn (AE)
2685 S Dayton Way Apt 303
Denver, CO 80231-3956
(c) 303 641 4796
(w) 303 371 7400
bekgrim@gmail.com

Hamilton, Penny R
(William)
PO Box 2001
Granby, CO 80446-2001
(h) 970 887 2101
(c) 970 531 0803
drpenny1@earthlink.net

Hanssen, Cheryl Ann
16336 E Rice Pl Apt B
Aurora, CO 80015-7027
(c) 720 346 4002
cherflight@earthlink.net

Harper, Sylvia Irene
7512 S Rosemary Cir
Centennial, CO 80112-2631
(h) 303 741 1942
slvhar@aol.com

Henry, Betty J Janie
812 Road 6
Powell, WY 82435-8410
(h) 307 754 4697
jhenny@tritel.net

Hessin, Anita B
11610 W 29th Pl
Lakewood, CO 80215-7016
(h) 303 233 2152
whessina@comcast.net

Higgins, Connie (F)
(Hubert Allen)
4648 Belford Cir
Broomfield, CO 80023-8110
(h) 720 360 0107
(c) 720 357 2130
(w) 720 972 5460
connie.jean.higgins@gmail.com

Horn, Linda Jean (L,WC)
3379 Mill Vista Rd Unit 4303
Highlands Ranch, CO
80129-2421
(h) 303 278 4435
(c) 303 810 6482
ljhn1796j@aol.com

Hughes, Sue C (AE)
(Dale)
2367 Waynoka St
Waynoka, OK 73860-1369
(c) 720 256 3442
suehughes@powderpuffpilot.com

Ilich, Cassandra Anne Cassie
(F)
4547 Camino Perdido
Golden, CO 80403-7714
(h) 209 304 8444
cassieilich@gmail.com

Jahn, Gretchen Lois (VC)
(Karl Sutterfield)
11347 Colony Cir
Broomfield, CO 80021-4108
(h) 303 321 1349
(c) 303 570 1738
gjahn@knotridge.com

Juul, Roxie J
(John)
3242 W 10th Avenue Pl
Broomfield, CO 80020-1017
(h) 303 466 2600
rjuul@comcast.net

Kelly, Sareana Pinson (AE)
(Erin)
2518 Fox Run Ct
Fort Collins, CO 80526-2160
(c) 303 725 5100
sareana_pinson@yahoo.com

Kenefick, Leah
363 Van Gordon St Apt 13-371
Lakewood, CO 80228-1534
(h) 720 299 8679
leahkenefick@gmail.com

Kirchenbauer, Julia (F)
(Jonathan Apfelbaum)
5462 Golden Currant Way
Parker, CO 80134-2708
(c) 303 726 1959
j.f.kirchenbauer@gmail.com

Kirkland, Jamie C

68 Baylor Dr
 Longmont, CO 80503-2111
 (h) 303 250 3320
 (c) 303 775 2699
 kirkland.jamie68@gmail.com

Knight, Karen A

(Kenneth)
 9754 N Tomahawk Rd
 Parker, CO 80138-6826
 (h) 303 841 9104
 karenk@myedl.com

Knutson, Lisa M

Information Unlisted per
 Member's Request

Krall, Karlen

(Clayton)
 6851 N Hillside Way
 Parker, CO 80134-6327
 (h) 303 805 1407
 (c) 208 540 0126
 karlen@wmca.net

Lafferty, Jill Baker (F)

(Ed)
 18435 County Road 33
 Lasalle, CO 80645-9207
 (c) 970 590 4156
 heavenlyhavens@msn.com

LeGrande, Pamela

(Kevin)
 200 Morning Sun Dr
 Woodland Park, CO 80863-7712
 (h) 719 686 0665
 (w) 719 685 5779
 racetwins@aol.com

Long, Peggy A

PO Box 65
 Black Hawk, CO 80422-0065
 (h) 303 582 3740
 peggy@fitzlong.com

Lonsdale, Jan

19920 Roaming Dr
 Colorado Springs, CO
 80908-2344
 (c) 720 256 5533
 lonsdajk@aol.com

Luce, Ann R

(William Guinther)
 2810 Wilderness Pl Ste C
 Boulder, CO 80301-5453
 (h) 303 443 9039
 aluce67004@aol.com

Mallette, Linda Nelson

(Patrick)
 5203 Shetland Ct
 Highlands Ranch, CO
 80130-3903
 (h) 303 470 6602
 (c) 303 881 8005
 (w) 303 409 1300
 lmallette@centurylink.net

Mareth, Lynn R

(Michael Perkins)
 910 N County Road 23
 Berthoud, CO 80513-9534
 (c) 303 435 5241
 (w) 303 447 8398
 lynn@dngnet.com

Marschner, Marie Annette

(Eric)
 8308 Tabor Ct
 Arvada, CO 80005-5261
 (h) 720 872 2409
 flynred0515@gmail.com

Matheny, Yvonne Ann

(Everett)
 PO Box 142
 Fort Morgan, CO 80701-0142
 (c) 970 380 2027
 vonnmatheny@hotmail.com

McEndree, Deborah Lynne

(Randle)
 PO Box 1687
 Parker, CO 80134-1405
 (h) 720 851 5233
 rdmcendree@aol.com

McGurran, Katherine J

(Dan Metz)
 15865 Delta Ct
 Brighton, CO 80603-3863
 (h) 303 637 0072
 (c) 303 829 4808
 kmcgurran@aol.com

McKenzie, Jan (L,IBD)

332 N Shore Cir
 Windsor, CO 80550-2614
 (c) 970 568 6411
 (w) 970 267 3909
 mckenjn@yahoo.com

Merrill, Lynn Leslie

4815 Devonshire St
 Boulder, CO 80301-4109
 (h) 303 581 0837
 (c) 303 247 6385
 lmerrill@qti.qualcomm.com

Miller, Donna J (AE)

5514 W Canyon Tr Apt D
 Littleton, CO 80128-8415
 (c) 720 940 4817
 millerdonna@juno.com

Moore, Gracie

1988 Juniper Way
 Erie, CO 80516-7966
 (h) 303 594 2441
 amazingmoore@gmail.com

Murayama, Mari Diane (AE)

36088 Winchester Rd
 Elizabeth, CO 80107-8485
 (h) 303 646 3135
 (c) 303 720 6467
 (w) 720 274 4134
 mdmurayama@gmail.com

Nold, Melisa

828 17th St Unit 301
 Denver, CO 80202-3125
 (c) 706 248 7263
 melisanold@gmail.com

Osborne, Susan H

19 Skye Ln
 Highlands Ranch, CO
 80130-3939
 (h) 303 471 0665
 (c) 303 919 8278
 (w) 303 799 6794
 sueav8s@q.com

Peck, Kirstin Nasali (AE)

(Matthew Eyer)
 4600 W Moncrieff Pl
 Denver, CO 80212-1604
 (h) 970 420 6383
 kirstinpeck@yahoo.com

Plummer, Margot Ann (NC)
17001 W 12th Ave
Golden, CO 80401-2813
(h) 303 279 0246
(c) 303 905 0225
psytoomic@aol.com

Pohl, Marylou A
(Raymond)
9592 E Maplewood Cir
Greenwood Village, CO
80111-7016
(h) 303 796 0171
(c) 303 596 4916
mlou5664@aol.com

Poirier, Samantha Jean Sam
(F)
1801 W County Road 4
Berthoud, CO 80513-8312
(c) 303 946 2475
sampoier@frii.com

Pruitt, Kara Virginia Kessler
(AE) (Jeffrey)
168 N 8th Ave
Brighton, CO 80601-1728
(c) 720 256 4262
karavkpruitt@gmail.com

Purcell, Mary C
33053 Deep Forest Rd
Evergreen, CO 80439-9735
(h) 303 674 5211
kitpurcell@aol.com

Ravnsborg, Norma Faulkner
10864 E Mexico Ave
Aurora, CO 80012-5032
(h) 303 884 6046
nfrsoar@aol.com

Reinhardt, Nancy Marie
PO Box 280587
Denver, CO 80228-0587
(c) 303 941 9523
(w) 303 812 1541
nmr1234@comcast.net

**Rhodes-Benson, Carola Chia
Chun Peng (F)**
3655 S Verbena St Apt H202
Denver, CO 80237-3503
(c) 303 330 2037
crhodesbenson@comcast.net

Ruehle, Jane LeFever
(Walter)
14000 E Progress Way
Aurora, CO 80015-1116
(h) 303 690 5020
janewalked@hotmail.com

Safko, Zia Kos
18856 E Powers Dr
Aurora, CO 80015-3164
(h) 303 699 6020
(c) 720 271 1500
zsafko@gmail.com

Salley, Emily
13732 W Montana Ave
Lakewood, CO 80228-3716
(c) 303 916 2180
esalley@msudenver.edu

Sauvage, Janice J
191 Clayton Ln Unit 405
Denver, CO 80206-5680
(h) 303 388 5796
(c) 303 570 2327
jjrdraw@aol.com

Schafer, Kate Pauline
1735 S Pearl St
Denver, CO 80210-3134
(c) 303 819 6752
kate.schafer@colorado.edu

Schipper, Gail Copley
(AE, AECH) (Doedo)
403 N Collyer St
Longmont, CO 80501-5520
(h) 303 682 9791
(c) 303 709 0361
gailschipper@yahoo.com

Seaton, Karen
2827 11th St
Boulder, CO 80304-3003
(c) 303 919 4255
kellas@me.com

Sheikh, Issra'a (AE)
16748 E Smoky Hill Rd # 9C-206
Centennial, CO 80015-2495
(c) 720 971 9775
issraa.s@gmail.com

Sinclair, Beverly J (AE)
9621 Castle Ridge Cir
Littleton, CO 80129-5704
(h) 303 520 7775
blueskies4bev@aol.com

Steger-Mock, Gail Lynne (L)
2186 Glenhaven Dr
Highlands Ranch, CO
80126-2698
(h) 303 791 3103
(c) 303 981 9081
(w) 303 791 4625
hhtomatoe@aol.com

Strombitski, Carla Ellen (F)
Information Unlisted per
Member's Request

Stueckrad, Romona (F)
(Bay Pearson)
6671 E Long Ave
Centennial, CO 80112-2506
(c) 970 485 5362
paladar0608@aol.com

Thoen, Stephanie Elise (F)
(Brad Persinger)
25464 E 5th Ave
Aurora, CO 80018-1680
(c) 970 692 9244
stephanie_thoen@yahoo.com

Thompson, Kara
(Chad)
20458 E Milan Pl
Aurora, CO 80013-6092
(c) 720 934 2974
kara_bowler@yahoo.com

Thornley, Maya
9632 Dolton Ct
Highlands Ranch, CO
80126-4900
(c) 303 912 7124
mayandot@hotmail.com

Thurnauer, Marion Charlotte
Information Unlisted per
Member's Request

Warner, Emily J
562 Rampart Way
Denver, CO 80230-6433
(h) 303 367 2143
captainemily@comcast.net

Warren, Lynette Erb
9385 Princeton Cir
Highlands Ranch, CO
80130-3730
(h) 303 791 7092
(w) 303 629 1408
flywithle123@comcast.net

Weber, Teresa
(Jesse)
1334 S Coolidge Cir
Aurora, CO 80018-6136
(h) 720 285 2272
(c) 518 391 8198
(w) 303 342 4200
teresa.weber@flydenver.com

Wellbrock, Judy Kim
(James Ruthven)
230 Chekwa Trl
Gunnison, CO 81230-8761
(h) 970 260 5870
jwellbrock@yahoo.com

Wells, Stephanie Ann
12458 W 70th Pl
Arvada, CO 80004-1216
(c) 303 503 0147
swells_4@msn.com

Wismer, Krisan
1261 Northcrest Dr
Highlands Ranch, CO
80126-2506
(h) 303 791 4246
captainkrisan@hotmail.com

Dallas Chapter

Allen, Anne C Gigi
(Carl)
4607 Valley Ridge Rd
Dallas, TX 75220-2054
(h) 214 351 1814
(c) 214 202 9018
gigiall@swbell.net

Andrews, Judy
(Bob Goss)
5523 Preston Fairways Dr
Dallas, TX 75252-4962
(h) 214 693 9346
judy@andrews.net

Andrews, Suzanne Lehman
3013 Warm Springs Ln
Richardson, TX 75082-3451
(h) 972 235 5177
(c) 214 632 7095

Barnes, Suzanne Marie
4721 Star Ridge Ln
Frisco, TX 75034-5129
(h) 972 335 0248
momflyz@tx.rr.com

Barr, Holly Ann (TC,NC)
(Allen)
500 Cottonwood Pl
McKinney, TX 75069-1560
(h) 972 562 1497
(c) 214 802 3908
holly_ann_barr@sbcglobal.net

Bassett, Kimberly Ann
PO Box 669332
Charlotte, NC 28266-9322
(h) 704 393 8478
(c) 704 968 6039
kbluvs2fly@aol.com

Bowman, Terry
(Richard)
710 Paradise Cv
Shady Shores, TX 76208-5142
(h) 940 497 5212
(c) 602 741 9860
rbtn@aol.com

Brandenburg, Robyn (MCC)
(Dave Valdez)
5610 Gaston Ave
Dallas, TX 75214-4615
(c) 214 707 3646
robyncleo@yahoo.com

Capstick, Sarah Jane (SC)
4132 Barnsley Dr
Plano, TX 75093-3129
(c) 214 850 7028
sjcapstick@hotmail.com

Carson, Cindy
15250 Prestonwood Blvd Apt 445
Dallas, TX 75248-4893
(h) 972 661 1444
cindycarson177@yahoo.com

Franklin, Brooke Marie (CC)
350 Las Colinas Blvd E Apt 4046
Irving, TX 75039-5830
(c) 609 513 8319
zenbrooke@yahoo.com

Friedman, Linda J (AE)
(Harlan)
1135 W Bell St
Houston, TX 77019-4101
(h) 713 965 0914
lindajfriedman@me.com

Fudoli, Ruby S
5913 River Highlands Dr
McKinney, TX 75070-4851
(c) 214 457 6197
ccummins450@gmail.com

Gibson, Louanne
Information Unlisted per
Member's Request

Glennie, Jerry Witbeck (L)
806 Hills Creek Dr
McKinney, TX 75070-5230
(h) 972 562 2583
jerryglennie@earthlink.net

Harris, Mary Teresa
7026 Hillshire Ln
Sache, TX 75048-5650
(h) 972 429 9683
(c) 903 288 2797
maryt903@aol.com

Herzog, Dorinda Renee
(Gene)
326 PR 5885
Yantis, TX 75497-6382
(h) 903 383 7979
herzog@gherzog.com

Hettenbach, Christine A
(AE,AECH)
1305 Rosemon Ave
Carrollton, TX 75006-6227
(h) 972 245 5797
(c) 214 762 2048
chrish31@prodigy.net

Hoener, Lisa

(David)
4823 Holly Tree Dr
Dallas, TX 75287-7222
(c) 214 212 8438
lividd@tx.rr.com

Horton, Melody Ann

(Charles)
2385 Coelho Way
Diamondhead, MS 39525-3109
(h) 228 255 0063
(c) 504 289 4662
(w) 504 885 0870
melodyhorton@bellsouth.net

Ivy, Beverly Reich

(Jack)
5508 Lake Geneva Ct
Flower Mound, TX 75022-8154
(h) 972 724 0856
bjrivy@verizon.net

Katvala, Deborah

2311 Avenue H Apt 1116
Grand Prairie, TX 75050-2751
(c) 520 904 4749
veneficus22@gmail.com

Keefe, Patricia Jayne (L)

(Ken)
216 Fresh Meadow Dr
Trophy Club, TX 76262-5524
(h) 817 491 2842
(w) 817 491 4055
pjkeefe@gmail.com

Koenig, Ann Embry

2905 Gabriel Dr
McKinney, TX 75071-3114
(h) 972 548 1888
(c) 972 832 5578
akoenig29@gmail.com

Kostelny, Miyukiko

4319 Rosemeade Pkwy Apt 1033
Dallas, TX 75287-3201
(c) 314 750 6724
islandxbeauty_@hotmail.com

Marbach, T

Information Unlisted per
Member's Request

Matlock, Sue

2718 Eastridge Dr
Mesquite, TX 75150-3904
(h) 972 279 3346
(c) 214 538 6861
suematlock@sbcglobal.net

McKeon, Tressie

(Ryan Clark)
2800 Lakeside Ln
Carrollton, TX 75006-4725
(c) 903 816 1107
(w) 972 991 0889
tressie2010@gmail.com

Mixon, Lisa Ann

PO Box 670038
Dallas, TX 75367-0038
(h) 972 726 6989

Pierce, Peggy Linn

676 Lake Carolyn Pkwy Apt 216E
Irving, TX 75039-3958
(c) 618 534 1802
peggy.pierce02@gmail.com

Pinkston, Glenda H

PO Box 1984
McKinney, TX 75070-8162
(h) 214 504 5561
gpink1@airmail.net

Polcari, Elizabeth Anne (AE)

3433 Cove View Blvd Apt 2220
Galveston, TX 77554-8195
(c) 505 402 1811
eapolcari@hotmail.com

Rader, Karen Arnett

(Homer)
10035 Surrey Oaks Dr
Dallas, TX 75229-6538
(h) 214 363 3368

Reading, Martha Ann (L)

2704 Milton Ave
Dallas, TX 75205-1521
(h) 214 368 0357
(c) 214 232 8307
marthaann99@att.net

Shuhart, Nita L

822 Heritage Pkwy S
Allen, TX 75002-5754
(h) 214 563 7618
(w) 972 727 9196
nita.shuhart@sbcglobal.net

Smith, Margaret A

407 Victorian Dr
Waxahachie, TX 75165-6511
(c) 214 755 1129
ms@margaretasmith.com

Spivey, Rani

(Shane)
4018 N Hall St Apt 3
Dallas, TX 75219-5663
rani.spivey@gmail.com

Steele, Amanda Christine

1050 Fairview Dr
Wylie, TX 75098-5107
(c) 214 918 1032
acsteele08@yahoo.com

Strickland, Janette L J (WC)

(Warren)
(c) 214 906 4133
travelerjs@me.com

Swain, Chris

Information Unlisted per
Member's Request

Timberlake, Elicia M

(Robert)
3210 Saint Pierre
McKinney, TX 75070-4737
(h) 469 396 0045
(c) 469 450 5790
etwillfly4food@yahoo.com

Upfield, Romona Rolfson

13221 Glad Acres Dr
Dallas, TX 75234-5202
(h) 972 247 5893
jupfield@tx.rr.com

Warren, Dorothy J (L)

7200 Stemmons Fwy Apt 1302
Dallas, TX 75247-5040
(h) 214 819 7096

Weber, Cynthia Cindy

(Tony)
3513 Drexel Dr
Dallas, TX 75205-2820
(h) 214 443 9695
cindygreenw29@gmail.com

Young, Susan
4604 Temecula Creek Trl
McKinney, TX 75070-8561
(c) 214 663 9059
(w) 214 758 8409
sey831@aol.com

El Paso Chapter

Allen, Ann
(Regan)
11607 Pellicano Dr Apt 2205
El Paso, TX 79936-6624
(c) 864 283 2323
annallen13@live.com

Azar, Suzanne S Suzie (VC)
2424 Altura Ave
El Paso, TX 79930-1707
(h) 915 562 3730
(c) 915 562 7399
(w) 575 589 4586
suzanneschmeckazar@gmail.com

Gardy, Michelle
(Paco Guerrero)
2118 Burnie Bishop Pl
Cedar Park, TX 78613-4071
(h) 512 257 1663
michelle_gardy@hotmail.com

Green, Fara E
(Richard)
44 Cielo Dorado
Anthony, NM 88021-9201
(h) 575 997 0216
(w) 915 779 4087
fgreen5648@aol.com

Griffin, Camille (MCC)
1221 S Eads St Apt 1301
Arlington, VA 22202-4724
(c) 915 637 6752
camigriffin@yahoo.com

Hivick, Fonda Rose
(John Kurish)
3223 Leslie Dr
Colorado Springs, CO
80909-1039
(h) 719 634 1321
(c) 719 426 8805
fondahivick@comcast.net

Kaiser, Heidi J
23 Cielo Del Rey
Anthony, NM 88021-9262
(c) 915 479 7999
oshfilies@aol.com

Kudiesy, Norma M
5401 Raymond Telles Dr
El Paso, TX 79924-7239
(h) 915 755 8953

Lindley, Annabelle
(Jearl)
4566 Mockingbird St
Las Cruces, NM 88011-9616
(h) 505 407 1214

MacGuire, Betty Lee
1209 Thunderbird Dr
El Paso, TX 79912-2015
(h) 915 584 2500
(c) 915 526 4444
bmmacguire@gmail.com

Mascorro, Marsha Purvis (SC)
(Roberto)
9009 Magnetic St
El Paso, TX 79904-1020
(h) 915 755 8814
mmasco4315@aol.com

Pecotte, Linda S
(Harry)
810 E Apache St
Silver City, NM 88061-6646
(h) 575 538 3615
(c) 575 538 1623
lindapecotte@gmail.com

Pena-Pannell, Laura B
(Keith H)
401 Cincinnati Ave
El Paso, TX 79902-2610
(h) 915 534 7001
(c) 915 539 0457
diggydig123@hotmail.com

Reavis, Debbie Kay (TC)
(Ronald)
5310 Rockwood Rd
El Paso, TX 79932-2412
(h) 915 584 7491
(c) 915 491 9858
debbiereavis@sbcglobal.net

Sexton, Tammy Tam
12604 Paseo Rosannie Ave
El Paso, TX 79928-5277
(c) 915 317 2870
tamsexton@me.com

Shaffer, Marilyn Jean Didi
(CC,AE) (William)
316 Rio Verde Dr
El Paso, TX 79912-3012
(h) 915 581 3866
(c) 915 497 4943
didishaffer@sbcglobal.net

Shaw, Patricia Anne
3729 Bellaire Dr S
Fort Worth, TX 76109-2136
(h) 817 921 9760
777bluesky@att.net

Sparks, Felicity R
12 Kenyon St
Claremont, NH 03743-2824
(c) 334 470 6018
sparklette87@gmail.com

Terrell, April Becker
(Bill)
PO Box 404
Thayne, WY 83127-0404
(h) 575 874 1011
(c) 915 227 4275
aterrell@elp.rr.com

Torres, Debra A
(Rolando)
8909 Parkland Dr
El Paso, TX 79925-4012
(h) 915 595 1946
dtorres482@aol.com

Fort Worth Chapter

Blackmon, Kathryn Frushour
(Robert)
304 Buskin Ct
Severn, MD 21144-3458
(h) 410 551 6740
(c) 817 808 1418
kfbblackmon@yahoo.com

Casteel, Angela Paprskar
(L,VC) (T Mike Biggs)
PO Box 126317
Fort Worth, TX 76126-0317
(h) 817 294 1941
(c) 817 907 2588
aerohead99@att.net

Cloud, Angela Christine

(David)
2125 Laughlin Rd
Fort Worth, TX 76177-7371
(h) 352 223 9103
(c) 469 791 4250
bullardflyer@gmail.com

Cook, Melissa Ann

(Charles)
C/O Flying Oaks Airport,
PO Box 136601
Fort Worth, TX 76136-0601
(c) 817 602 6427
melissa@flyingoaksairport.com

Cozart, Anne

(Gene)
4917 Circle Ridge Dr
Fort Worth, TX 76114-1903
(h) 817 626 1812
(w) 817 738 8014
anne.cozart@house.state.tx.us

Emrick, Diana Sue

(Eric Hunter)
6004 Red Bud Rd
Fort Worth, TX 76135-5384
(h) 817 703 7241
diana@jet-mel.com

Eubanks, Lottie J

(Bill)
PO Box 336
Mineral Wells, TX 76068-0336
(h) 940 659 2201
(w) 940 325 2714
lottie@centuryflight.com

France, Nancy D (Tc)

(John)
2301 Saint Claire Dr
Arlington, TX 76012-2262
(h) 817 860 2780
(c) 682 365 3841
franceflyer@hotmail.com

Funk, Wally (L)

PO Box 1219
Roanoke, TX 76262-1219
(h) 817 251 0030

Herbel, Patricia A

2607 Marvin Ave
Dallas, TX 75211-2689
(h) 214 395 3063
patricia.herbel@att.net

Hertel, Jane V

(Bill)
3617 Nassau Ct
Granbury, TX 76049-5865
(c) 817 808 0645
janehertel74@gmail.com

Hovey, Michelle Leigh (AE)

8401 Tumberry Dr
Frisco, TX 75034-7880
(h) 214 618 1371
(c) 817 705 3556
michellehovey@tx.rr.com

Hummel, Aileen J (AE)

(Jim)
2808 Bomar Ave
Fort Worth, TX 76103-2334
(h) 817 534 0360
(c) 817 919 6189
aileenflys@yahoo.com

Hyles, Helen Marie

(Terry)
9397 S FM 1187
Fort Worth, TX 76126-6005
(h) 817 443 0334

Isbell, Eva M

(Neil)
2800 NW 30th St
Fort Worth, TX 76106-5237
(h) 817 626 4414

Jeffery, Anne K (SC)

(John MacGuire)
10129 County Road 1001
Godley, TX 76044-3205
(h) 817 309 4395
(c) 817 909 0662
annejeffery40@gmail.com

Lamb, Charli L

4701 Carlyle Dr
Fort Worth, TX 76132-2507
(h) 817 292 4533
(c) 817 304 3412
charlilamb@sbcglobal.net

Levine, Carol S (AE)

PO Box 130
Euless, TX 76039-0130
(h) 631 921 2107
fairskies@msn.com

Lightfoot, Tammie Anne

(Jim)
412 Longfellow Dr
Highland Village, TX 75077-7021
(c) 817 657 9560
flyz4fun@yahoo.com

Loveless, Mikaylah E Mik (F)

401 SW Rand
Burleson, TX 76028-4004
(c) 817 994 2271
mikmonster27@gmail.com

McCorkle, Jo Ann

(Bill)
PO Box 601
Joshua, TX 76058-0601
(c) 682 365 5937
joannmccorkle1@gmail.com

McKeown, Dora Jean D (L)

(Harry)
16208 Booneville Dr
Tampa, FL 33624-1113
hmck44@ftc-i.net

Moore, Heidi

1245 Roaring Springs Rd
Ft Worth, TX 76114-4490
(h) 682 200 9088
(c) 682 227 0418
(w) 817 777 8262
heidi.d.moore@gmail.com

Morris, Carol Craig

729 Aviator Dr
Fort Worth, TX 76179-5418
(h) 817 439 4545
ccmorris99@yahoo.com

Randolph-Graham, Monica L

(F) (Blake)
5360 Kelly Dr
Roanoke, TX 76262-3617
(c) 817 714 6439
dr.monica.graham@gmail.com

Smith, Annette Catharine

(Robert)
6204 Riverview Cir
Fort Worth, TX 76112-1159
(h) 817 457 6943
(c) 817 676 3861
acs99@att.net

Stoneking, Linda
42 Abbey Rd
Euless, TX 76039-4269
(c) 817 939 7080
(w) 972 350 3071
flyingmom4@yahoo.com

Stringer-Seibel, Tonya
9257 Meandering Dr
N Richland Hills, TX 76182-3273
(c) 817 999 8720
fntcpurple@yahoo.com

Ward, Lisa Elaine
(Mike)
2300 Hillcrest St
Fort Worth, TX 76107-4338
(c) 817 680 0122
luv2fly530@yahoo.com

Golden Triangle Chapter

Cain, Colleen Mary
(Darren Rall)
2012 Colt Ln
Lewisville, TX 75067-5562
(h) 972 459 0156
(c) 619 997 9626
ccain9976@aol.com

Clark, Patience L (L)
505 Sabine Dr
Georgetown, TX 78626-2670

Hamlett, E Ellen
(Gerry)
1435 Thistlewood Ln
Grapevine, TX 76051-4991
(c) 214 212 8628
n5862u@gmail.com

Hegranes, Geils-Adoue Todd
(SC) (Grant)
9924 Crestridge Dr
Denton, TX 76207-5616
(h) 940 262 0498
(c) 940 395 9031
geilshhegranes@mac.com

Hughes, Dorothy M Dottie
(Bob)
2411 Gilbert Cir
Arlington, TX 76010-2224
(h) 817 265 0659
(c) 817 992 4931
dottie2411@flash.net

Robertson, Helen M
608 Forest Ln
Hurst, TX 76053-4908
(c) 817 688 8990
hmr123@att.net

Roberts, Shirley Ann
Brownfield (TC)
101 Timberline Dr N
Colleyville, TX 76034-3510
(h) 817 485 0253
(c) 817 307 3890
(w) 817 498 0388
shirley@aviationallianceinc.com

Stephens, Beverly Sue (L,CC)
(John)
547 FM 677 N
Saint Jo, TX 76265-2457
(h) 940 995 2757
beverlystephens@ntin.net

Thomas, Betty Kirk (VC,AECH)
(Gerald)
4611 Colt Dr
Arlington, TX 76017-1411
(h) 817 572 3216
aa5pu@sbcglobal.net

Weightman, Joan S
PO Box 152732
Arlington, TX 76015-8732
(h) 972 904 2472
jweightman@tx.rr.com

Wheelock, Mary Imogene
(L,MCC) (Travis)
7704 Terry Dr
North Richland Hills, TX
76180-6218
(h) 817 281 0387
mcorkeyw@sbcglobal.net

High Country Chapter

Allerheiligen, Judith Lynn (TC)
(Don)
3061 Noble Ct
Grand Junction, CO 81504-6983
(h) 970 242 0261
(c) 970 201 6212
(w) 970 243 8479
judyallerheiligen@gmail.com

Banner-Seemann, Catherine
Kitty (Robert Seemann)
PO Box 600
Three Lakes, WI 54562-0600
(c) 970 401 0204
kitty@kittybanner.com

Delay, Sharon Aileen (VC)
636 Horizon Dr Apt 302
Grand Junction, CO 81506-1982
(h) 970 243 8928
ddelay98@bresnan.net

Dyk, Deanna Rae
(Donald)
251 Stillwater Creek Dr
Bozeman, MT 59718-2022
(c) 970 250 3339
deanna.dyk@gmail.com

Gaul, Deborah K (CC)
(Robert Erbsich)
928 19 1/2 Rd
Fruita, CO 81521-9375
(h) 970 858 1395
(c) 970 216 8108
deborahgaul@msn.com

Gist, Sydney Nicole
1929 N Rd
Fruita, CO 81521-9017
(c) 970 778 5857
fantgurl78@yahoo.com

Northrup, Sharon
(Dave Nix)
37970 Highway 92
Crawford, CO 81415-9111
(c) 970 216 7739
sharonnorthrup@yahoo.com

Taylor, Anna Loraine
(Kent)
PO Box 201
Trout Lake, WA 98650-0201
(h) 505 280 0466
annakentnm@gmail.com

Verstraete, Pat Ann
(Bruce)
1321 Wellington Ave
Grand Junction, CO 81501-8228
(h) 970 243 2164
pverstraete@coloradomesa.edu

Houston Chapter**Ables, Lissette**

(Trey)
3206 Burton Ridge Dr
Spring, TX 77386-3307
(c) 832 741 6765
lizables@att.net

Barrett, Ruth Anne

(Dr. Miles L. Silberman)
PO Box 1029
Gilmer, TX 75644-1029
(h) 903 725 3521
(c) 903 452 9348
ruth_barrett@yahoo.com

Beaver, Marie

(David)
8320 Thora Ln Ste F1
Spring, TX 77379-3257
(h) 281 376 6664
(c) 713 294 7026
f1thora@swbell.net

Beckham, Jennifer

(Charles)
10030 Park Trl
Houston, TX 77024-5643
(h) 713 468 1148
(c) 832 978 1003
jenniebeckham@aol.com

Beckum, Toi

(Orlando)
12307 Courtney Greens Rd
Houston, TX 77089-2585
(c) 832 725 2100
tbeckum@gmail.com

Bennett, Vivian C

14514 Castlereach Rd
Houston, TX 77045-6214
(h) 713 434 0366

Best, Amy (F)

20222 Goss Hollow Ln
Katy, TX 77449-0042
(c) 832 588 4952
amybest16@gmail.com

Bias-Bradley, Karlene Susie

(Butch)
31518 Fulshear Creek Trl
Fulshear, TX 77441-4182
(h) 281 346 0344
(c) 832 971 3690
kbrad2004@yahoo.com

Biggi, Barbara Diane

PO Box 29
Hockley, TX 77447-0029
(h) 936 931 9737
(c) 713 582 5343
bbiggia4@ix.netcom.com

Bowden, Joy Ruth

(Jerry Parker)
919 McKeever Rd
Rosharon, TX 77583-2663
(h) 281 330 0837
(c) 281 330 0836
(w) 281 431 9585
tdragger@flash.net

Brackley, Carol Ann

(L,SS,AE,AECH)
20539 Patriot Park Ln
Katy, TX 77449-2644
(c) 713 301 5407
carolav8@att.net

Bull, Sarah

(Fredrik)
20714 Emerald Spruce Ct
Humble, TX 77346-1358
(h) 281 852 6655
pilotsarahbull@aol.com

Cagle, Kimberlee S

1502 Hazard St
Houston, TX 77019-5306
(h) 713 521 4789
(c) 713 397 5302
(w) 713 358 1728
kim.cagle@gmail.com

Cavalcante, Deborah Ann

(Walter)
95254 Willet Way
Fernandina Beach, FL
32034-1000
(c) 757 348 5862
dac@dac.aero

Chantos-Westbrook, Grace

Currie (Jim)
1109 Windy Lake Dr
Vicksburg, MS 39183-8302
(h) 601 636 1861
(c) 832 573 7601
gracwestbrook@cablelynx.com

Clark, Katherine Hamby

(Mike)
3403 Candleknoll Dr
Spring, TX 77388-5864
(h) 281 353 2357
(w) 281 449 6943
kathyclark99@prodigy.net

Colvin, Cindi

3743 Elmora St
Houston, TX 77005-3711
(c) 713 666 6145

Cooper, Holly Beth

(Denton Wood)
2206 Butler Dr
Friendswood, TX 77546-5516
(h) 281 648 1648
(c) 713 705 2457
hbcooper@swbell.net

Cox, Pat A

(Mike)
178 Camilla Cir
Bellville, TX 77418-9537
(h) 979 865 0255
(c) 713 825 4725
patcox@swbell.net

Croston, Victoria Kay (AE)

(Merwyn)
7002 Longmire Cir
Conroe, TX 77304-1083
(h) 936 494 0944
(c) 832 585 3886
(w) 936 756 1443
skydivevkc@suddenlink.net

Crowder, L J

4711 N Bonnie Brae St
Denton, TX 76207-1152
(h) 940 566 4871
(w) 940 368 3133
janear@earthlink.net

Fletcher, Maybelle (L)

(Larry)
5867 Braesheather Dr
Houston, TX 77096-3933
(h) 713 729 0548
(c) 703 586 9610
fletcher11@sbcglobal.net

Frankowski, Elizabeth T
(SC,WC) (Ralph)
9710 Burdine St
Houston, TX 77096-4016
(h) 713 729 6002
(c) 713 305 6372
elizabethfrankowski@gmail.com

Frantz, Etta Sue
PO Box 4739
Horseshoe Bay, TX 78657-4739
(h) 830 596 1775
(c) 832 274 4790
ettasuefrantz@yahoo.com

Friend, Danielle L (F)
5010 Grove West Blvd
Stafford, TX 77477-2600
(c) 713 391 6151
d.l.friend87@gmail.com

Granger, Daphne
2713 Hazel St
Pearland, TX 77581-6351
(c) 832 594 0512

Gronau-Fietz, Lois Ann (VC)
(Charles)
12610 Cypress Crossing Dr
Cypress, TX 77429-2837
(h) 281 469 2658
(w) 281 450 9995
loisfly@sbcglobal.net

Hightower, Ora Delle (L)
(Gene)
3002 Oak Forest Dr
Houston, TX 77018-7123
(h) 713 686 1694
(c) 713 870 8786

Hollander, Lu (E,NC)
PO Box 2555
Brenham, TX 77834-2555
(h) 979 421 6816
(c) 405 204 0770
(w) 979 836 3696
lu99ace@att.net

James, Kristin L
87 Benedict Canyon Loop
The Woodlands, TX 77382-5419
(c) 954 336 4729
kristinljames@sbcglobal.net

Kirk, Mary
409 Duncan St
Alvin, TX 77511-3418
(h) 281 331 4340
(c) 713 702 9035
mmkirk1@comcast.net

Landing, Brenda Jo (TC)
(Jim)
13323 Via Barolo
Cypress, TX 77429-4775
(h) 281 370 9505
jb9505@hotmail.com

Lee, Carol Joan
907 E Spreading Oak Dr
Houston, TX 77076-2319
(c) 281 455 7646
cjwingz@hotmail.com

Lepore, Rose Marie
6102 Rena St
Houston, TX 77092-2527
(h) 713 688 5612
(c) 713 557 7199
rose_lepore@dell.com

Lesikar-deZevallos, Shelly
(Chris deZevallos)
PO Box 941789
Houston, TX 77094-8789
(h) 281 492 2130
(c) 281 414 2490
n249sl@me.com

Lesikar-Martin, Stacy
Information Unlisted per
Member's Request

Luethe, Tanya
Information Unlisted per
Member's Request

Lynch, Erin (AE)
3614 Montrose Blvd Unit 804
Houston, TX 77006-4652
(h) 713 522 1306
(c) 713 703 8383
erin@erinlynch.net

Maitland, Caro
2257 N Loop 336 W Ste 140
Conroe, TX 77304-3566
(h) 713 467 0602
caromail@yahoo.com

McNair, Mary Lou
(Dixon)
310 Valley View Dr
LaGrange, TX 78945-5737
(h) 979 968 8610
(c) 713 805 3609
maryloumcnair@gmail.com

Mindock, Jennifer Ann
(John Carson)
2393 Indigo Harbour Ln
League City, TX 77573-0742
(c) 626 644 8983
jmindock@gmail.com

Mueller, Marce Lynn
3818 Eastside St # 14205
Houston, TX 77098-3819
(c) 715 304 8257
marcemueller@yahoo.com

Napper, Barbara G
2215 S Belmont Dr
Richmond, TX 77469-5503
(h) 281 232 0062
mapper1@comcast.net

Nickell, Becky Suzanne (CC)
4020 Heathersage Dr
Houston, TX 77084-3232
(h) 281 859 4923
(c) 281 725 7004
nickellb01@att.net

Posey, Monica
(Mike)
3127 Beacon Grove St
Spring, TX 77389-4348
(c) 832 584 3145
shefliesjets@gmail.com

Retzler, Anna
(Ron)
PO Box 79587
Houston, TX 77279-9587
(c) 713 515 9270
leianma@sbcglobal.net

Rihn-Harvey, Deborah Furstenberg
4414 Island Hills Dr
Houston, TX 77059-5536
(h) 281 470 8456
(c) 281 216 1484
(w) 281 471 1675
hurricane@sbcglobal.net

Rogers, Anne M

(Ken)
PO Box 2607
Sugar Land, TX 77487-2607
(h) 281 494 0824
(c) 832 722 8240
rogersam@ieee.org

Rovner, Sarah

2218 Foreland Dr
Houston, TX 77077-5508
(c) 832 475 7651
scrovner@gmail.com

Schultz, Joni L

(Daniel)
3702 Rui Cove Ct
Spring, TX 77386-6014
(h) 281 288 1649
(c) 832 585 4110
jonischultz@mac.com

Silveria, Sharon

(Clifford)
5331 FM 1960 Rd E
Humble, TX 77346-2501
(c) 832 283 4797
silversas@gmail.com

Strempel, Carolyn

(Jay)
6910 Kelsey Rae Ct
Houston, TX 77069-1100
(c) 713 705 5295
(w) 281 587 8501
cwstrempel@gmail.com

Svalberg, Sandra

(Dee Rosen)
2122 Lexford Ln
Houston, TX 77080-6437
(h) 832 865 4312
(c) 832 864 4312
(w) 713 932 5771
ssvalberg@yahoo.com

Taft, Lauren

(Libby Cagle)
1010 Rosine St Apt 20
Houston, TX 77019-3870
(c) 713 254 6774
(w) 713 692 2900
hlbtaft@gmail.com

Thibodeaux, Sophia Rose

(MCC) (Charles)
5311 Little John Ln
Katy, TX 77493-2035
(h) 281 391 2958
(c) 281 435 5093
garycharles.1@live.com

Tribley, Lori J

30711 N High Meadow Cir
Magnolia, TX 77355-2170
(c) 832 350 3717
ltribley@yahoo.com

Wappler Prudhomme,

Catherine Garvey
24422 Bay Hill Blvd
Katy, TX 77494-6175
(c) 713 376 2961
(w) 281 396 2287
cwappler99@hotmail.com

Ward, Ann Cordes

PO Box 72
Beasley, TX 77417-0072
(h) 979 387 2277
(c) 281 748 4776

Watkins, Aileen M (AE)

(Robert)
27 Heathstone Pl
The Woodlands, TX 77381-4475
(h) 281 292 8218
(c) 832 498 4714
flynvrtd@sbcglobal.net

Williams, Karen

(Troy Nobles)
405 Hideaway Ct
Euleless, TX 76039-3859
(c) 817 822 2572
kwillipilot@gmail.com

Wolff, Marilyn R

(Martin)
11915 Taylorcrest Rd
Houston, TX 77024-4311
(h) 713 647 9711
(c) 713 857 8358
marilyn.wolff@sbcglobal.net

Wood, Dottie Lynn

(Robert L "Bob")
926 Westmont Dr
Houston, TX 77015-4302
(h) 713 453 6696
(c) 281 744 9270
dwood-design@sbcglobal.net

Kansas Chapter**Alley, Kay (TC)**

(Marion)
6434 Pepperwood Ct
Wichita, KS 67226-1602
(h) 316 688 1558
(c) 316 655 0855
kayalley@cs.com

Anderson, Meriem Roby (L)

Information Unlisted per
Member's Request

Basler, Shelby E

Information Unlisted per
Member's Request

Benham, Martha A Marty

(Howard)
PO Box 1049
Brackettville, TX 78832-1049
(c) 316 651 6931
martybnhm@gmail.com

Black, Linda Bess

(Ron)
217 Miles Ave
Valley Center, KS 67147-2040
(h) 316 755 3351
(c) 316 841 0048
(w) 316 978 5631
linda.black@wichita.edu

Blanton, Phyllis Jean (SC)

(David Lee)
14 Hawthorne Dr
Valley Center, KS 67147-8585
(h) 316 755 0659
(c) 316 390 3241
(w) 316 267 1325
phyllisblanton@cox.net

Carlin, Chelsea

190 Watersedge Loop
Council Grove, KS 66846-8406
(c) 785 577 5826
chelscarlin@gmail.com

Crist, Grace B (L)

904 E Edward St
Garden City, KS 67846-4516
(h) 620 276 8885
gcrist67846@yahoo.com

Fenwick, Beverly Ann Peters

(Kenneth)
PO Box 356
Lamed, KS 67550-0356
(h) 620 285 7229
bevken@gbta.net

Flaming, Melissa Dawn (F)

500 W 7th St
Newton, KS 67114-2624
(h) 316 409 0967
(c) 316 522 2010
libra8904@yahoo.com

Gajewski, Summer

605 E 15th Ave
Hutchinson, KS 67501-5870
(h) 620 662 5256
(c) 620 899 1151
juicegirl_9000@yahoo.com

George, Marilyn L

8700 N Seneca St
Valley Center, KS 67147-8328
(h) 316 755 1933
(c) 316 209 7244

Gordon, Vee (L)

1240 N Broadmoor St
Wichita, KS 67206-3896
(h) 316 634 2080

Hansen, Christy

5602 E Pembroke St
Wichita, KS 67220-4205
(h) 316 882 7781
(c) 316 734 3178
cjhansen09@gmail.com

Hart, Beatrice A (F,MCC)

1507 Ohio St
Augusta, KS 67010-2158
(h) 316 775 6150
(c) 316 305 4510
beahart.1@gmail.com

Heap, Jessica (F)

(Rob)
24140 Deertrail Dr
Tehachapi, CA 93561-7442
(c) 316 680 7340
jessica.heap@leighnor.com

Hefel, Lori Ann

15510 E Lynnwood St
Wichita, KS 67230-6431
(h) 316 733 4209
lori.hefel@aero.bombardier.com

Hill, Mandi Kay

(Joshua)
616 N Willow Dr
Derby, KS 67037-1950
(c) 316 249 3829
mandikhill@yahoo.com

Hill, Ruth J

(Dwight)
1235 Frontier Rd
McPherson, KS 67460-6029
(h) 620 755 7035
hill@ks-usa.net

Hodson, Tonya Susann

611 S Roosevelt St
Marion, KS 66861-1359
(h) 620 382 7600
thodson744@yahoo.com

Jancosek, Jeanne M

(Tony)
533 E Harvest Rd
Queen Creek, AZ 85140-5453
jeannemareej@gmail.com

Johnson, Bonnie Lorraine

(Edwin Merkel)
6 Son Ct
Valley Center, KS 67147-2659
(h) 316 755 2842
(c) 316 207 3919
avi8rix@onemain.com

Kensett, Lenore B (L)

7300 W 107th St Apt 616
Overland Park, KS 66212-6606
(h) 913 499 0244
(c) 620 432 1136
lkensett188357@kc.surewest.net

King, Patricia L

(Reg)
PO Box 812
Syracuse, KS 67878-0812
(h) 620 384 7540
(c) 620 384 4578
jlking@pld.com

Laws, Robin

(Christopher Laws)
12110 E Tipperary St
Wichita, KS 67206-4501
(c) 785 342 6292
robin.l.laws@gmail.com

Leatherman, Linda Irene

(Jay)
12500 E 111th St S
Mulvane, KS 67110-9425
(h) 316 777 1881
daisyque@aol.com

McClain, Cathy

(Mark)
2319 N Tee Time Ct
Wichita, KS 67205-1313
(c) 316 617 7688
cathy.mcclain@me.com

McMillin, Molly

(Michael)
1500 N Willow Ln
Wichita, KS 67208-2423
(h) 316 529 1453
(c) 316 993 3929
mcmillin@wichitaeagle.com

Minard, Patricia Joann

(Joe)
5848 NE 150 Ave
Cheney, KS 67025-8546
(h) 316 540 0170
(w) 316 838 5741
n9086g@hotmail.com

Monteith, Karen S (L,AE)

PO Box 771311
Wichita, KS 67277-1311
(h) 316 773 3756
(w) 316 941 1255

Newport, Cynthia

(Todd)
1726 Joann St
Wichita, KS 67203-1661
(h) 316 945 4584
(c) 316 761 2305
cindyc90b@aol.com

Paris-Hudson, Antoinette

2363 Chapel Ridge Pl Apt 24C
Salina, KS 67401-7593
(h) 512 989 3189
(c) 512 779 0626
alparish@ksu.edu

Rippel, Kimberly

(Doug)
8425 W Mystic Lakes North St
Maize, KS 67101-8603
(h) 316 722 8824
(c) 316 258 0144
rippel90@aol.com

Ruthven, Courtney L

(Les)
2741 Wilderness Ct
Wichita, KS 67226-2100
(h) 316 684 8594
(c) 316 617 2780
(w) 316 262 0444
courtney.l.ruthven@pmhm.com

Smith, Christina

(Matt)
6517 N Longmont St
Park City, KS 67219-1656
(h) 253 341 6549
christinajstephen@gmail.com

Sooby, Ann (VC,NC)

(Larry)
1520 Aviator Ln
Benton, KS 67017-8732
(h) 316 530 6005
(c) 703 585 5799
fluteplayer81@gmail.com

Stucky-Risdon, Helen Ann (F)

PO Box 268
Waterville, KS 66548-0268
(c) 785 770 7448
hsrisdon@gmail.com

Wavle, Dawn S

1647 E 100th Ave N
Udall, KS 67146-8623
(h) 620 782 3706
(c) 316 393 4239
(w) 316 517 6508
dswavle@outlook.com

White, Jacqueline Dianne

(Tim)
1810 N Glen Wood Cir
Wichita, KS 67230-1793
(h) 316 866 2914
(w) 913 782 8212
editor@diannewhite.com

Wiener, Louisa M

1 Sandstone Ct
Parsons, KS 67357-3468
(h) 316 421 5987
(w) 620 421 5987

Yoder, Janet Sue (CC,AECH)

(Donald)
1842 Cub Lane Cir,
Yoder Airpark SN61
Garden Plain, KS 67050-9312
(h) 316 794 3625
(c) 316 648 7507
janetsn61@wildblue.net

Lake Charles Chapter**Alexander, V Maurine**

(Jimmie)
10325 Highway 28
Boyce, LA 71409-9887
(h) 318 793 4245
alexkee1@aol.com

Leder, Sandra J (L,CC,NC)

601 Bonvue St
Lake Charles, LA 70605-6113
(h) 337 478 5974
(w) 337 475 5470
sleder99@yahoo.com

Schreve, Catherine Miller (VC)

(Lee)
4604 W Quail Hollow
Lake Charles, LA 70605-5125
(h) 337 656 2999
(c) 337 802 4552
cat2fly@suddenlink.net

Self, E Anne Wallis (SC,TC)

(David)
5960 Blue Sage Rd
Lake Charles, LA 70605-0194
(c) 337 529 0918
davidself43@yahoo.com

Strean, Gladys

601 Bonvue St
Lake Charles, LA 70605-6113
(h) 337 477 3554

Nebraska Chapter**Askew, Susan E (SC)**

(William)
700 Linden Ln
Norfolk, NE 68701-2702
(h) 402 371 2978
(c) 402 992 8109
saskew@conpoint.com

Bartels, Diane Ruth

1801 Mindoro Dr
Lincoln, NE 68506-2328
(h) 402 489 3059
(c) 402 429 3342
dbsharpie@aol.com

Biba, Susan J

PO Box 422
Geneva, NE 68361-0422
(h) 402 759 3010
(c) 402 366 5001
sbiba@windstream.net

Given, Jeanne (L)

20440 Rawhide Rd
Elkhorn, NE 68022-1826
(h) 402 289 4876
jeangiven@aol.com

Hansen, Mary Lou

(David)
PO Box 409
Hay Springs, NE 69347-0409
(h) 308 638 4466
(w) 308 638 4404
mhansen107@aol.com

Meyer, Patsy Lee (TC)

(Steve)
3125 Kucera Dr
Lincoln, NE 68502-5737
(h) 402 423 6614
(c) 402 432 5348
blueskies@inebraska.com

Spahr, Kathleen (CC)

(Jim)
1503 317th
Seward, NE 68434-7513
(h) 402 643 4355
(c) 402 641 5307
kspahr69@gmail.com

Steier, Arlene V

(M David)
13712 Parker Cir
Omaha, NE 68154-3885
(h) 402 496 4405
(c) 402 968 2631
avsteier@cox.net

Sutton, Carole A (MCC,AE)

609 Meridian Rd
Chester, NE 68327-7004
(h) 402 324 5285
(c) 402 460 7912
caroleasutton@hotmail.com

Sutton, Linda Ranae (VC)
 PO Box 92
 Chester, NE 68327-0092
 (h) 402 324 5225
 (c) 402 200 1324
 (w) 785 243 9913
 lindarsutton@hotmail.com

Van Zandt, Sally L
 5304 R St Apt 2
 Lincoln, NE 68504-3450
 (h) 402 465 5360
 (c) 402 525 0827
 sallyvz@aol.com

VanLent, Eileen M (AECH)
 PO Box 80932
 Lincoln, NE 68501-0932
 (h) 402 476 0711

Northeast Kansas Chapter

Benjamin, Judith A (VC)
 7239 Mastin St
 Merriam, KS 66203-4607
 (h) 913 362 4943
 (c) 816 588 2713
 jbenjamin3@kc.rr.com

Blackmore, Kate
 1317 Main St
 Parkville, MO 64152-3636
 (h) 816 584 0606
 (c) 816 803 8945
 kckate@kw.com

Brown, Tiffany
 10458 Caenen Lake Rd
 Lenexa, KS 66215-2154
 (c) 913 945 0282
 (w) 785 296 2553
 t88brown@gmail.com

Colbert, Virginia L
 620 Tabor Valley Rd
 Manhattan, KS 66502-1539
 (h) 785 539 8097
 (w) 785 776 9253
 archer0402@yahoo.com

Dickerhoof, Dorothy Kathleen
 (L.AE) (George)
 3431 Woodduck Way
 Manhattan, KS 66503-2587
 (h) 785 537 0224
 kansas99@cox.net

Ezell, Nancy J
 1145 N 1100 Rd
 Lawrence, KS 66047-9426
 (h) 785 842 4539
 (w) 785 842 3434
 nancyezell@sunflower.com

Fautin, Daphne Gail
 (Robert)
 796 E 1217 Rd
 Lawrence, KS 66047-9454
 (h) 785 842 6263
 (w) 785 864 3062
 fautin@ku.edu

Jenison, Leslie Jo
 (Timothy)
 104 Ponca Bnd
 Shavano Park, TX 78231-1425
 (h) 210 493 3356
 (c) 210 364 6067
 leslie.jenison@gmail.com

Jones, Laura
 2909 Santa Fe Ln
 Lawrence, KS 66047-2720
 (c) 785 550 6315
 laura_leslie@sbcglobal.net

Kissick, Kathy L
 (Stan Davenport)
 5022 Sunset Dr
 Kansas City, MO 64112-2352
 (h) 816 753 5571
 chasnunst@aol.com

Kovar, Catherine L
 1600 Coronado Apt 2
 Atchinson, KS 66002-3303
 (h) 913 367 1273

Lewis Holiday, Cammie
 (Jarrod Holiday)
 2039 Barker Ave
 Lawrence, KS 66046-3141
 (c) 785 341 4361
 lewis.cammie@gmail.com

Ratterman, Sandra
 (Joseph)
 16141 S Oakmont St
 Overland Park, KS 66062-7981
 (c) 913 522 8206
 therattermans@gmail.com

Raymond, Janice R
 (Robert)
 5403 W 99th St
 Overland Park, KS 66207-3108
 (h) 913 648 3086
 jrr@kc.rr.com

Shaneyfelt, Ann (CC)
 14048 W 151st Ter Apt 800
 Olathe, KS 66062-6121
 (h) 913 732 2457
 (c) 913 972 6344
 (w) 913 451 0844
 anns1993@outlook.com

Stauffer, Michele Sue
 (Cathy Jambrosic)
 10371 W 157th Ter
 Overland Park, KS 66221-9708
 (c) 816 591 4777
 (c) 913 782 8212
 michele@kansasaircraft.com

Thompson, Cheryl Louise (TC)
 4513 Broadmour Dr
 Lawrence, KS 66047-1909
 (h) 785 832 9928
 (c) 785 691 6792
 (w) 785 843 7677
 candmthompson@sunflower.com

Tucker, Donna F
 (Steven)
 525 Brentwood Dr
 Lawrence, KS 66049-1865
 (h) 785 331 2972
 (w) 785 864 4738
 dtucker@ku.edu

Turnbull, Cynthia
 (Gordon Bears)
 1194 SW Medford Ave
 Topeka, KS 66604-1569
 (c) 785 231 4624
 (w) 785 233 9400
 ctchalkdraw@gmail.com

Willits, Tamara Tammy
 1041 Moundridge Dr
 Lawrence, KS 66049-3724
 (c) 785 393 4655
 (w) 785 841 1950
 willfam04@sunflower.com

Oklahoma Chapter

Albrecht, Samantha A Sam (F)
25913 1960 East St
Ohio, IL 61349-9166
(c) 815 719 5010
sam.albrecht@ymail.com

Albright, R Maxcine
(Gene)
16738 County Road 3548
Ada, OK 74820-7930
(h) 580 436 2029
g53malbright@gmail.com

Atteberry, Barbara B
12704 Saint Andrews Dr
Oklahoma City, OK 73120-8813
(h) 405 751 1248
bbatteberry@sbcglobal.net

Blunk, Holly (MCC)
8512 NW 89th St
Oklahoma City, OK 73132-1116
(c) 918 813 5534
hrlblunk@yahoo.com

Brown, Shirley Watts
(Charlie)
1300 Troone Drive
Edmond, OK 73025-2633
(h) 405 341 9531
(c) 405 868 8793

Burton, Diana Lynn
2616 Deese Rd
Ardmore, OK 73401-7367
(h) 580 657 8818
(c) 918 284 8754
burt818@aol.com

Capitol, Alexandra (F)
1919 E 2nd St Apt 391
Edmond, OK 73034-6233
(c) 405 471 4208
a.cap_11@yahoo.com

Catlin, Ann
330 Rainier Blvd N Apt 108
Issaquah, WA 98027-3338
(h) 405 601 8696
(c) 405 474 7536
catlinq@gmail.com

Coles, Dana Lynn
PO Box 6664
Edmond, OK 73083-6664
(c) 405 630 9991
coles.dana@gmail.com

Connelly, Kelsey A
(c) 816 835 9209
kelsey.connelly@okstate.edu

Davis, Charlene
PO Box 408
Erick, OK 73645-0408
(h) 580 526 3386
(c) 580 821 6731
cdluvs2fly@hotmail.com

Dean, Ashley (F)
616 NW 102nd St
Oklahoma City, OK 73114-6003
(c) 405 434 8223
jackasaurouss@gmail.com

Denham, Mindy M
(Bob Dickey)
2900 N Windsor Blvd
Oklahoma City, OK 73127-1828
(h) 405 947 4779
(c) 405 740 1914
mmdenham@swbell.net

Drabek, Angela (F,WC)
3012 White Cedar Ct
Moore, OK 73160-1185
(h) 405 688 7093
(c) 405 990 9067
okiesurfer@yahoo.com

Eaves, Rita C (L)
3004 Dogwood Ct
Moore, OK 73160-1067
(h) 405 799 6339
(c) 405 650 3914

Emamian, Monica (F)
1402 Cherry Stone St
Norman, OK 73072-5915
mse7164@yahoo.com

Feronti, Tia Linn
(Gregg)
PO Box 850180
Yukon, OK 73085-0180
(h) 405 630 0996

Fink, Kelsey
(Adam)
4 NE 10th St #428
Oklahoma City, OK 73104-1402
(c) 918 808 6321
kelsey.e.fink@gmail.com

Fridley, Meghan
1987 Pearl St Unit 2301
Denver, CO 80203-1483
(c) 253 970 3738
meghan_fridley@yahoo.com

Haley, Judy K
(James)
2423 9th Ave
Canyon, TX 79105-4725
(h) 806 655 4540
(c) 806 676 8366
oktstrooper@hotmail.com

Halpain, Sue (L)
(Bill)
8213 Brownsville Ln
Bethany, OK 73008-3038
(h) 405 789 0272
(c) 450 250 7037
shalpain@cox.net

Hensley, Phyllis Jean
(Robert)
3828 NW 67th St
Oklahoma City, OK 73116-1813
(h) 405 840 4707
dragonspirit@cox.net

Hinson, Leslie C
(Don)
16060 E 55th Ave
Denver, CO 80239-7000
(h) 303 278 3076

Howard, Phyllis Ann
2657 SW 111th Cir
Oklahoma City, OK 73170-2411
(h) 405 692 0008
(c) 405 834 8988
okiephyl@flash.net

Jackson, Donna J
5800 24th Ave NW
Norman, OK 73069-8034
(c) 405 642 8001
(w) 405 232 3781
djaeronaut@gmail.com

Jackson, Linda H
 PO Box 22175
 Oklahoma City, OK 73123-0175
 (h) 405 720 1166
 (c) 405 684 7647
 (w) 405 713 7311
 lindahjackson@live.com

Jennings, Kay (TC)
 (Jeff)
 14230 SW 29th St
 Yukon, OK 73099-6315
 (c) 405 246 5671
 kayjfly@gmail.com

Lawrence, Christine Ann
 (John)
 9327 S Sooner Rd
 Guthrie, OK 73044-7811
 (h) 405 282 7571
 (c) 405 596 8479
 (w) 405 954 7198
 chrisjay2@yahoo.com

Lee, Wayna Lea
 (Porter)
 402 Clear Creek Dr
 Texarkana, TX 75503-1129
 (h) 903 223 1838
 (c) 580 541 8493
 prleejr@sbcglobal.net

Love, Janis
 (Dan Burdette)
 PO Box 7983
 Edmond, OK 73083-7983
 (h) 405 478 0590
 (c) 405 818 0815
 jslove15@cox.net

McCarrell, Norma Jody (E)
 (Wayne)
 2035 Highway 70 W
 De Queen, AR 71832-2933
 (h) 870 642 2508
 (c) 903 278 8439
 jmccarrell@windstream.net

McCaslin, Gladys I (L)
 1668 Kimble Dr
 Carrollton, TX 75010-3256

McGee, Leona Decarla (VC)
 (Greg)
 PO Box 1658
 Weatherford, OK 73096-1658
 (c) 580 302 1102
 (w) 580 331 1900
 cedar12110401@gmail.com

McLain, Mary L
 Information Unlisted per
 Member's Request

Mills, Dawn (AECH)
 (John)
 12229 Royal Coach Dr
 Yukon, OK 73099-8126
 (h) 405 373 1361
 (c) 405 820 4502
 dmills373@gmail.com

Mitchell, Susie
 (Phil)
 8660 E Wood Dr
 Scottsdale, AZ 85260-4119
 (h) 480 315 0107
 (c) 480 216 8001
 (w) 480 707 7000
 susiem@ptcmolds.com

Modestino, Linda Marie
 (Carmen)
 3625 Wimberley Creek Dr
 Yukon, OK 73099-0413
 (h) 405 354 0899
 (c) 405 641 9389
 (w) 405 954 6753
 lmodestino@cox.net

Nethercutt, Mary L
 3513 NW 24th St
 Oklahoma City, OK 73107-1601
 (w) 405 682 7535

Pata, Maryann
 10508 Lyndon Rd
 Oklahoma City, OK 73120-4212
 (h) 405 752 7593

Perry, Janice
 (Charles)
 12353 N 70th East Ave
 Collinsville, OK 74021-7157
 (c) 918 520 0255
 jperry99@aol.com

Pogson, Ann Marie (AE)
 (Bryson)
 12901 Fox Forest Cir
 Oklahoma City, OK 73142-5141
 (h) 405 302 2582
 (c) 405 823 1768
 av8her99@sbcglobal.net

Ratliff, Taylor
 259 Covered Bridge Dr
 Fort Worth, TX 76108-9606
 (h) 817 448 8410
 (c) 636 236 3906
 taylor.ratliff@okstate.edu

Regier, Elaine Roxanne (NC)
 701 Rambling Rose Dr
 Yukon, OK 73099-2154
 (c) 405 640 9794
 ilv2fly@att.net

Richardson, Lindsey
 913 W Preston Ave
 Stillwater, OK 74075-2146
 (c) 817 683 8420
 l_rich21@yahoo.com

Roberts, Susanna Talley
 (Anthony)
 600 E Juniper Ln
 Mustang, OK 73064-4256
 (c) 405 933 1188
 susanna.t.roberts@gmail.com

Rotzinger, Wadad Poochie
 (Ed)
 7501 W Britton Rd Apt 305
 Oklahoma City, OK 73132-1608
 (h) 405 367 7467
 (c) 405 659 5197
 wpooch99@gmail.com

Schultz, Lucinda Ann
 (Craig Henry)
 12720 Cobblestone Pkwy
 Oklahoma City, OK 73142-2208
 (h) 405 721 9693
 (c) 405 819 6166
 (w) 405 954 9873
 cindy.a.schultz@faa.gov

Smith, Carolyn Ruth
 (Lawrence)
 103 Eagle Dr
 Cross Junction, VA 22625-2572
 (h) 540 888 6078
 (c) 405 313 0099
 carolyn.smith.103@comcast.net

Pikes Peak Chapter

Sokatch, Carol Mae (L,SC)
14901 N Pennsylvania Ave
Apt 126
Oklahoma City, OK 73134-5958
(h) 405 840 1156
(c) 405 760 0321
sokatch@cox.net

Stamper, Karen L
(Steve)
8 Peterson Dr
Clinton, OK 73601-4942
(h) 580 323 4504
(c) 580 331 7638
karen_stamper60@yahoo.com

Startz, Wyvema F
2209 Downing St
Oklahoma City, OK 73120-4911
(h) 405 848 0064
(c) 405 570 7588
ydalstar@cox.net

Stertzick, Heather Lee (CC)
12012 NW 135th St
Piedmont, OK 73078-9193
(c) 405 412 0711
hsterzick@gmail.com

Stewart, Isabelle P
7005 N Roff Ave
Oklahoma City, OK 73116-1719
(c) 405 204 8073
isabelle.p.stewart-1@ou.edu

Waehler, Christa Anna
4329 NW 16th Ter
Oklahoma City, OK 73107-3615
(h) 405 947 0312
christa.waehler@cox.net

Wilemon, Debra
(Steve)
1604 W Huntsville Ct
Broken Arrow, OK 74011-6271
(h) 918 455 0209
(c) 918 625 5275
(w) 918 732 1690
wilemon2@aol.com

Adam-Rodwell, Gabriela
1675 Little Bear Creek Pt
Unit 103
Colorado Springs, CO
80904-4881
(c) 214 662 4641
grodwell@aol.com

Araje, Christina (SC)
18730 Brockenbury Ct
Monument, CO 80132-2853
(h) 719 559 1338
(c) 719 930 0132
caraje7@aol.com

Baron, Janelle Nicole (AE)
663 Trumbull Ln
Monument, CO 80132-8167
(h) 719 481 8670
(c) 719 332 8362
janellebaron@gmail.com

Buchwald, Patsy M (CC)
328 Bonfoy Ave
Colorado Springs, CO
80909-5815
(h) 719 527 4212
(c) 719 338 6166
(w) 719 471 4833
patsy@balloonclassic.com

Claremont, Gail M (VC)
(Bruce)
217 W 2nd St
Florence, CO 81226-1403
(h) 719 429 2318
(w) 719 784 9196
msi_gail@earthlink.net

Dieter, Laura Ascherl (F)
(Don Morris)
722 Eaglestone Dr
Castle Rock, CO 80104-9629
(c) 281 785 9081
gfg2005@gmail.com

Dragten, Marita Carol (AE)
930 Flaming Tree Way
Monument, CO 80132-9306
(h) 719 481 2414
(c) 720 284 7786
maritadragten@aol.com

Elligott, Margaret Cecile
(Scott)
3 Heather Cir
Colorado Springs, CO
80906-3112
(h) 719 358 7792
(c) 719 338 8342
maggie.elligott@comcast.net

Gatchel, Leta M (AECH)
(George)
9575 Blue Grass Pl
Colorado Springs, CO
80925-9524
(h) 719 322 0505
gatch73@aol.com

Harclerode, Zoan (TC)
(David)
30 Langley Pl
Colorado Springs, CO
80906-7998
(h) 719 527 0797
(c) 719 266 2597
(w) 719 556 4310
zharc1@gmail.com

Houston, Maura Mary
(Jim Rennell)
6815 Oak Valley Ln
Colorado Springs, CO
80919-1510
(h) 719 598 2628
(w) 719 535 4170
maura.houston@verizonbusiness.com

Krutzke, Carol Beth
(Frank)
1 Chism Trl
Pueblo, CO 81008-1876
(h) 719 546 0888
(c) 719 250 1057
theladypilot@mindspring.com

McKenna, Sandra Spradley
(Tom)
PO Box 469
Fort Sumner, NM 88119-0469
(h) 575 355 1882
quicksandy@att.net

Miceli, Jamie (AE)
(Louis)
1350 Chesham Cir
Colorado Springs, CO
80909-8662
(c) 719 332 3130
jjnlsm@aol.com

Mondo, Lorene Elayne
(Tim Hoiles)
736 Count Pourtales Dr
Colorado Springs, CO
80906-4268
(h) 719 599 7297
(c) 719 338 6863
lorenemondo@comcast.net

Nolan, Tara (NC)
PO Box 591
Peyton, CO 80831-0591
(h) 719 210 4242
taranolan@live.com

**Peterson Young, Millicent
Amanda**
3302 E La Salle St
Colorado Springs, CO
80909-2563
(h) 719 634 4284

Philp, Phyllis (F)
7145 Gold Pan Ct
Colorado Springs, CO
80911-2862
(h) 719 392 9783
(c) 719 649 7143
imteacher50@msn.com

Rahal, Sarah
410 E Dale St Apt A
Colorado Springs, CO
80903-5914
(c) 316 214 2041
rahal.sarah@gmail.com

Reindl, Chloe Loren Bird (F)
4784 Ponderosa Dr
F Academy, CO 80840-1246
(h) 325 212 0443
chloe.reindl@gmail.com

Rose, Diane F (MCC,WC)
(Don)
3720 Oneida Ln
Colorado Springs, CO
80918-5630
(h) 719 593 8132
(c) 719 330 3580
drose3720@hotmail.com

Rowland, Jilinda Ann
PO Box 1195
Westcliffe, CO 81252-1195
(c) 719 289 5035
av8trcfii@gmail.com

Wells, Phyllis Elaine
PO Box 278
Aguila, AZ 85320-0278
(c) 719 429 4999
pwells1634@aol.com

Whonic, Loretta Anne
(Mitch)
2608 Alteza Pl
Colorado Springs, CO
80917-4019
(h) 719 596 5033
awhonic@msn.com

Wormsbacher, Joanne Alice
3182 Prairie Rose View
Colorado Springs, CO
80917-3860
(h) 719 598 5889
(c) 719 963 1236
jbreworms@gmail.com

Purple Sage Chapter

Ambrecht, Betty J
(Kyle)
28 E Kitty Hawk St
Richmond, TX 77406-9709
(c) 508 989 2295
bkaintx@gmail.com

Barbee, Priscilla Lane
(CC,MCC,SC,NC)
6001 Beaty Ave
Odessa, TX 79764-3534
(h) 432 366 2626
(c) 432 631 8962
bargolf25@aol.com

Goodall, Jean Ann
4 Willowick St
Breckenridge, TX 76424-5009
(h) 254 559 6344
(w) 254 559 5245
jgoodall@sbcglobal.net

Montgomery, Camille Penny
2837 State Highway 6 S
Moran, TX 76464-3211
(h) 325 945 2474
(c) 325 762 4144
wildwill@bitstreet.com

Roberts, Mona Elizabeth
PO Box AC
Ralls, TX 79357-0870
(h) 806 253 2679
(c) 806 773 1648
(w) 806 740 3800
txplane123@yahoo.com

Tidwell, Mary Alice (TC)
2216 Western Dr
Midland, TX 79705-7547
(h) 432 682 7572
(w) 432 687 0243
matidwell@aol.com

Rio Grande Norte Chapter

Bell, Carolyn
(Jerry Williams)
1230 Bishops Lodge Rd
Santa Fe, NM 87501-1003
(c) 415 990 7658
cfbell@yahoo.com

Bennett, Lyn (TC)
(Stan)
1151 Los Griegos Rd
Jemez Springs, NM 87025-9326
(h) 575 829 3832
(c) 575 613 6414
(w) 505 606 0527
luv2fly_06@yahoo.com

Boyd, Jacqueline B (MCC,AE)
PO Box 137
Angel Fire, NM 87710-0137
(h) 575 377 3166
(c) 575 613 6746
(w) 575 377 3100
jacqueboyd@yahoo.com

Boylls, Virginia Wright (L)
(J C)
1 Dandelion Cir
Santa Fe, NM 87506-8519
(h) 505 983 0052
(c) 505 231 5020
vboylls@comcast.net

Coburn, Harriet
107 Dogwood Dr
Jackson, TN 38305-8588
(h) 731 668 1070
(c) 731 234 5413
cobumh@earthlink.net

Cook, Carolyn H
1374 Santa Rosa Dr
Santa Fe, NM 87505-3488
(h) 505 986 0100
(c) 505 670 1397
carolyncook5657@gmail.com

Cook, Heather Michele (AECH)
50 Johnson Mesa
Santa Fe, NM 87508-4809
(h) 505 438 2788
marthaheather@gmail.com

Durrer, Ursula Maria
9924 Cardinal St NW
Albuquerque, NM 87114-3912
(c) 505 363 5511
glasact@glasact.com

Farrell, Catherine M
3109 Centenary Ave
Farmington, NM 87402-4511
(h) 505 564 9154
(c) 610 563 3369
cathy0227@q.com

Florio, Kate
PO Box 828
Cedar Crest, NM 87008-0828
(c) 505 379 3391
pugchi123@yahoo.com

Francois, Marianne Monique
1300 Iris St Apt 203
Los Alamos, NM 87544-3172
(h) 505 661 8246
marianne.francois@gmail.com

Gibson, Lori Heimdahl
(Robert)
1465 Camino Redondo
Los Alamos, NM 87544-2715
(h) 505 662 3159
lorihg@swcp.com

Hammack, Ilene J
(Jim)
961 Monument Ave
Pagosa Springs, CO 81147-9126
(c) 970 759 1354
k5ih@arrl.net

Hicks, Tandra Lee (VC)
(Fred Loehr)
PO Box 45236
Rio Rancho, NM 87174-5236
(h) 505 994 4231
(c) 505 270 5554
tlcprntg@aol.com

Hunke, Elizabeth Clare
(WC,NC) (Stephen Ross)
8 Calle Corto
Santa Fe, NM 87507-6550
(h) 505 989 5080
(w) 505 665 9852
eclare@cybermesa.com

Keppler, Jennifer Jen
PO Box 65392
Albuquerque, NM 87193-5392
(h) 505 908 1929
j_keppler@hotmail.com

Kerscher, Helen Ann
1601 Knoll Crst SW
Los Lunas, NM 87031-6197
(h) 505 865 1557
(c) 505 238 4675
hkerscher16@comcast.net

Larson, Susan J (E,CC)
1428 Bishops Lodge Rd
Santa Fe, NM 87506-0003
(h) 505 989 9795
(c) 505 690 6903
sjlarson99@me.com

Lisowski, Marilyn
(Paul)
2169 Deer Trl
Los Alamos, NM 87544-3297
(h) 505 661 8766
(c) 505 412 0324
raymari@earthlink.net

Lopeman, Holly A
7101 Eagle Mesa Rd NE
Albuquerque, NM 87113-2134
(c) 505 610 3922
(w) 505 667 2807
hlopeman40@gmail.com

Maloney, Linda S Clancey (AE)
(Jack Horner)
PO Box 266
Los Alamos, NM 87544-0266
(h) 505 455 0381
(c) 719 661 3647
clancey@cybermesa.com

Marker, Janell Ann Jan
(Mike)
384 Don St SE
Los Lunas, NM 87031-6726
(h) 505 865 7831
(c) 505 916 7356
(w) 505 844 9521
mjwings@msn.com

Mudd, Michal Hillary (F,SC)
1829 Moon St NE
Albuquerque, NM 87112-2850
(c) 505 715 7886
(w) 505 272 3179
mmudd@salud.unm.edu

Roderick, Elaine K (L)
2741 Graceland Dr NE
Albuquerque, NM 87110-2959
(h) 505 888 1974
(c) 505 250 3021
ekroderick@aol.com

Schroeder, Merry Sowden
3101 Old Pecos Trl Unit 916
Santa Fe, NM 87505-9099
(h) 505 982 8196
chicoma1@earthlink.net

Smith, Robin Noel
(Daniel O'Neil)
121A Arroyo Calabasas Rd
Santa Fe, NM 87506-2138
(h) 505 988 1385
(c) 505 310 1133
(w) 505 992 5111
rsmith@rosemontreatly.com

Stansifer, Rebecca J (F)
(Royal)
16 Thistle Ln
Sante Fe, NM 87506-8500
(c) 505 697 8743
rajasa22@gmail.com

Steffen, Liselott K
PO Box 240
Tesuque, NM 87574-0240
(h) 505 820 9250
lilosteffen@gmail.com

Woods, Joyce
(Art)
33 Wind Rd NW
Albuquerque, NM 87120-1914
(c) 505 974 5305
niner3echo@flylonecone.com

Wright, Nancy Nana (F)
(William F Brainerd)
21 County Road A4A
Sapello, NM 87745-5002
(h) 505 425 1108
(c) 505 429 5846
(w) 505 425 3566
njwrightmd@yahoo.com

San Antonio Chapter

Achorn, Michelle P
(Joe Paolilli)
117 Majestic Oaks Dr
Boerne, TX 78006-7956
(h) 830 537 5552
(c) 210 386 5766
(w) 901 224 5450
nightcargo@gvtc.com

Agee-Housler, Jo Evelyn (SC)
(Conrad)
11410 Lone Shadow Trl
Live Oak, TX 78233-2934
(h) 210 646 7739
(c) 210 325 5882
jeveagee4@yahoo.com

Aken, Patricia L
(John)
410 County Road 4770
Castroville, TX 78009-5604
(h) 830 931 0317
(c) 830 444 1613
apatsy9r@yahoo.com

Basham, Betty Sue (VC)
(Willie Nunez)
11434 Amhurst Dr
San Antonio, TX 78213-4946
(h) 210 967 7330
(c) 210 632 6822
bbasham@satx.rr.com

Bertram, Deborah Kay
1031 La Tierra
San Antonio, TX 78258-3606
(h) 210 257 0251
(c) 816 838 3099
bertramgp@aol.com

Blank, Gloria Jean (MCC,NC)
140 Calk Lane Apt 1404
Boerne, TX 78006-3251
(h) 830 331 9165
(c) 210 508 6585
luv2fly@gvtc.com

Clements, Winoma Alice
13518 Dutch Myrtle
San Antonio, TX 78232-4822
(h) 210 496 7612
(c) 210 487 9940

Cocanour, Gale Louise
Information Unlisted per
Member's Request

Cox, Alice D
434 Cave Creek Rd
Fredericksburg, TX 78624-5721
(h) 830 990 2270
alicedc@ctesc.net

Crane, Pamela H
9203 Cinnamon HI Apt 241
San Antonio, TX 78240-5432
(h) 210 561 4469

Crum, Jennifer Jenn
(Brian)
5807 Bellaire Pt
San Antonio, TX 78249-3050
(c) 719 646 9270
jennsimoneau@gmail.com

Drane, Jana Sharp
(Stephen)
PO Box 290622
Kernville, TX 78029-0622
(h) 830 895 3027
(c) 830 928 9407
jdrane@stx.rr.com

Faulk, Barbara Lucille
573 Scenic View Dr
Spring Branch, TX 78070-6642
(h) 830 885 7661

Fingerson, Lana Marie (F)
(Nikita Clark)
PO Box 5446
Kingsville, TX 78364-5446
(c) 425 238 8841
lmf1089@gmail.com

Foeh, Ruby Alice (L,CC)
7608 Castle Grn
San Antonio, TX 78218-2308
(h) 210 967 8965
(c) 210 454 7192
foeh99@att.net

Goppert, Martha Nye Marty
(AECH)
11619 Bolero Cir #1
San Antonio, TX 78230-2890
(h) 830 981 9661
(c) 210 834 9647
martyngop70@gmail.com

Harris, Crystal
625 Creekside Way # 3303
New Braunfels, TX 78130-3937
(c) 601 983 9199
pilot36088@yahoo.com

Hedegard, Bobbi (F)
Information Unlisted per
Member's Request

Homuth, Sharon Joan
(Richard)
14722 Turkey Ridge St
San Antonio, TX 78232-4513
(h) 210 494 9976
rshomuth@att.net

Juedeman, Corry H
(Todd Prestidge)
(c) 757 373 6800
corsvette@aol.com

Kirkpatrick, Kathleen
Information Unlisted per
Member's Request

Klemcke, Teresa Ethel

(Harold)
6442 Smith Rd
Von Ormy, TX 78073-4908
(h) 210 624 3599
(c) 210 501 6412
tklemc@yahoo.com

Leis, Stella Doss

5100 John Ryan Blvd Apt 316
San Antonio, TX 78245-3516
(h) 210 213 4790
sdlflys@aol.com

Moczygamba, Loraine Kay (AE)

(Roger)
4455 Brushy Hill
San Antonio, TX 78217-1746
(c) 210 860 2602
renimoczygamba@hotmail.com

Moore, Barbara J

(Jack)
371 Ridge Creek Ln
Bulverde, TX 78163-2871
(h) 830 885 2194
(c) 210 416 2428
bjhm@gvtc.com

Mora, Cheryl Lorraine (AE)

(Macario)
6743 Quail Lk
San Antonio, TX 78244-1729
(h) 210 532 2205
(c) 210 275 9181
clcflyer@aol.com

Pride, Denise Lyn

24814 Cloudy Crk
San Antonio, TX 78255-9537
(h) 210 698 6880
(c) 210 445 3485
denisepride@sbcglobal.net

Rhudy, Emily

Information Unlisted per
Member's Request

Russell, Kristin M

8104A White St
Laughlin AFB, TX 78840-2732
(c) 610 724 4164
upittkmr56@yahoo.com

Sontag, Paulette (F)

142 Aqua Vista Dr
Kerrville, TX 78028-8865
(h) 830 257 4770
(c) 818 298 4520
pssontag@yahoo.com

Stovall, Linda Joy

PO Box 906
El Campo, TX 77437-0906
(c) 979 543 0238
(w) 979 543 3812
ljstovall@newfirst.com

Taylor, Alyce Stuart

(Hameed Afzal)
3630 Mendocino Park
San Antonio, TX 78261-2444
(h) 830 980 1739
(c) 210 685 6198
(w) 210 828 4480
alyce@gvtc.com

Taylor, Patricia Lee

(Ben)
16122 Chase Hill Blvd
San Antonio, TX 78255-1156
(h) 210 695 3032
(c) 210 317 8348
btaylor390@aol.com

Walker, Sherry D (TC,WC)

112 Village Park Dr
Boerne, TX 78006-1862
(h) 830 331 1030
(c) 830 431 0693
sdw519@gvtc.com

Wieman, Dianne L

(Fred)
112 Cueva Ln
San Antonio, TX 78232-1106
(c) 210 381 4911
dischamp@aol.com

Shreveport Chapter**Atkins, Lindsay Holman**

(John)
11010 Chenier Pt
Shreveport, LA 71106-9305
(c) 318 347 0178
brkatifnys@gmail.com

House, Robin

(Ike)
1151 Highway 614
Haughton, LA 71037-8977
(h) 318 949 2008
houserr@gmail.com

L'Herisson, Mary Sloan (L)

4441 Gilbert Dr
Shreveport, LA 71106-1643
(h) 318 868 5547
(c) 318 505 4709
lherisson9347@att.net

Lowery, Jessica LeAnn

287 Roach Rd
Choudrant, LA 71227-3625
(c) 318 245 7845
jessicalowery@aol.com

Netherton, Rebecca Tullis

6703 Jefferson Paige Rd
Shreveport, LA 71119-4902
(h) 318 635 0847
beckynetherton@aol.com

Pilkinton, Amy L (AE)

10632 Hillbrook Ave
Baton Rouge, LA 70810-7747
(h) 225 769 9607
(c) 940 391 9633
(w) 225 932 5933
pilkintona@aol.com

Snow, Evelyn L (L,AE)

2001 Bey St
Bossier City, LA 71112-4103
(h) 318 747 4376
elsnow1@att.net

Texas Dogwood Chapter**Billingsley, Callie**

1747 W Loop 571 S
Henderson, TX 75654-5614
(h) 903 646 7896
calliebilling@yahoo.com

Brouwer, Whitney

2100 S Moberly Ave
Longview, TX 75602-3564
(c) 320 212 1805
whitneybrouwer@letu.edu

Burch, Patricia Ray

320 VZ County Road 1319
Grand Saline, TX 75140-5340
(c) 903 571 0116
justplanepatti@gmail.com

Coker, Sally Walker (TC,AECH)

(Steve)
139 Rowland Pl
Tyler, TX 75701-1702
(h) 903 597 7605
(c) 903 372 6034
(w) 903 597 2658
scoker40@yahoo.com

Coleman, Cynthia

(Tommy)
11543 Loop Dr
Frankston, TX 75763-7906
(h) 501 253 8594
cindy210jetway@gmail.com

Collum, Kathleen Osher

4714 Gretna Green Ln
Tyler, TX 75703-2220
(h) 903 561 5494
(c) 903 520 3200
(w) 903 595 4323
kcollum@hotmail.com

Jenison, Jessica Ann Jessi

11401 FM 1002 S
Big Sandy, TX 75755-4652
(c) 903 918 4423
jessicajenison@hotmail.com

Jurenka, Jerry Anne (G,MCC)

(Ron)
10 Oak Forest Dr
Longview, TX 75605-1714
(h) 903 663 0025
(c) 903 240 2524
jajurenka@juno.com

MacClements, Verlaine

(Jonathan)
506 Cambridge Rd
Tyler, TX 75703-5264
(h) 903 581 7686
(c) 903 245 6536
jovivemac@yahoo.com

Patterson, Camille Minor

(Jim)
PO Box 1166
Henderson, TX 75653-1166
(h) 903 657 6797
(c) 903 399 4321
campatt@msn.com

Roberts, Stephenie R (CC,VG)

(Randall)
4520 Richmond Rd
Tyler, TX 75703-1205
(h) 903 561 7917
(c) 903 530 0437
sroberts@tyler.net

Shockley, Jill L (VC,SC,NC)

(Dave)
PO Box 1900
Quinlan, TX 75474-0032
(c) 972 835 2691
jill.l.shockley@gmail.com

Tip of Texas Chapter**Aguirre, Margaret Parrott**

Peggy (Augusto)
327 Gulfton Dr
Portland, TX 78374-4112
(c) 210 544 2740
(w) 361 991 6222
peggy.aguirre@yahoo.com

Bissell, Dawn S

(Clinton)
253 Circle Dr
Corpus Christi, TX 78411-1257
(h) 361 854 2635
(c) 361 960 2151
bissells@swbell.net

Block, Ellie Williams (SC)

(Edward)
301 Bayview Dr
Aransas Pass, TX 78336-6715
(h) 361 758 0810
(c) 817 517 1600
comtrend2@outlook.com

Breckenridge, Cristal

211 Rosebud Ave
Corpus Christi, TX 78404-1734
(h) 361 881 9780
cbreck@msn.com

Day, Nancy

(Pat)
2313 Memorial Pkwy
Portland, TX 78374-3207
(c) 432 557 4507
ifyforyou2@hotmail.com

Dunnam, Mary Helen

(Sam)
200 Chenoweth Dr
Corpus Christi, TX 78404-1608
(h) 361 883 3388
(c) 361 815 7275
mhdunnam@hotmail.com

Gorny, Jennifer

(Mathew Alexander)
1566 Tesoro Dr
Corpus Christi, TX 78418-6942
(h) 361 949 9946
(c) 361 813 6873
ebbeleigh@yahoo.com

Gray, Sue Bess

3741 Castle River Dr
Corpus Christi, TX 78410-3605
(h) 361 241 7372
(w) 361 882 9300
litsuemoma@aol.com

Honeck, Mary Renee

(Jay)
105 N Alister St
Port Aransas, TX 78373-4008
(h) 361 749 5572
(c) 361 563 4243
mrhoneck@gmail.com

Marcum, Mattie (CC)

(William)
6821 Whitewing Dr
Corpus Christi, TX 78413-4677
(c) 361 549 4433
vanspilottwo@gmail.com

Scanio, Marion Rooke

101 N Shoreline Blvd Ste 600
Corpus Christi, TX 78401-2826
(h) 361 814 8800
(c) 361 548 4880

Urias, Nina (F)

(Alejandro)
604 Kiwi Ave
McAllen, TX 78504-2061
(h) 956 683 7813
(c) 956 655 0348
nmurias@sbcglobal.net

Williams, Rebecca Jayne
3673 County Road 93
Agua Dulce, TX 78330-7025
(h) 361 998 2516
(c) 361 442 5182
ellymaydts@yahoo.com

Wood, Glenna Sue (TC)
(Larry)
313 Camellia Dr
Corpus Christi, TX 78404-2403
(h) 361 887 6810
(c) 361 815 5765
glennasuew@gmail.com

Tulsa Chapter

Blain, Lindsie Suzanne
(h) 918 335 3385
aviatorlindsie@aol.com

Bland, Jo Ann Hammond
(Wayne)
4934 E 103rd St
Tulsa, OK 74137-6052
(h) 918 299 3831
(c) 918 633 5083
jogje@cox.net

Gaylord, Nanette
7502 S Winston Pl
Tulsa, OK 74136-6122
(h) 918 492 3044
(c) 918 261 4437
nangaylord@aol.com

Harper, Caroline J
(Paul Swearingen)
1534 E 33rd St
Tulsa, OK 74105-2606
(h) 918 746 0727
(c) 918 269 3024
carolineairresscmefly2@hotmail.com

Hoyt, Allison Rae
543 N Rosedale Ave
Tulsa, OK 74127-6940
(c) 972 358 8467
allierhoyt@yahoo.com

Krutsinger, Deborah D
(Steven)
6945 E 46th Pl
Tulsa, OK 74145-5803
(c) 918 805 6445
dkrutsinger@cox.net

Longstreth, Helen E
8403 E 60th St Apt 2716
Tulsa, OK 74145-5016
(h) 918 254 1772

Luckhart, Frances H
(TS,TC,NC)
1806 S 280th East Ave
Catoosa, OK 74015-4711
(h) 918 379 0018
(c) 918 691 5115
canokie99@aol.com

Martin, Tricia L
(Dean)
2136 S Florence Pl
Tulsa, OK 74114-1839
(h) 918 639 9697
triciamartin@att.net

McCullough, Carol Charlene
(Ronald)
711 S Erie Ave
Tulsa, OK 74112-4334
(h) 918 838 7044
crkmac@cox.net

Passmore, Christi
(Michael Mack)
PO Box 1022
Pryor, OK 74362-1022
(h) 918 630 1942
cp@christipassmore.com

Poore, Marilou Soanes
6942 S Utica Pl
Tulsa, OK 74136-5158
(h) 918 494 2876
hallisrich@aol.com

Robertson, Deanna Dale
511 E C St
Jenks, OK 74037-3318
(h) 918 299 5102
(w) 918 299 0816
robertsonaviation@sbcglobal.net

Sauder, Diana (F)
9524 E 81st St, B1534
Tulsa, OK 74133-8032
(c) 970 779 0252
diana@frontier.net

Scott, Phyllis V (L)
4110 E 29th St
Tulsa, OK 74114-6206
(h) 918 745 9025
phyllis99@cox.net

Shubat, Ava C (AE,NC)
(Matt)
3480 Ginn Rd
Bentonville, AR 72712-9544
(h) 936 524 3284
(w) 479 871 6027
avatheavi8trx@yahoo.com

Sorem, Genra Abbey (CC)
6143 S New Haven Ave
Tulsa, OK 74136-1510
(h) 918 492 7871
gsorem@cwlaw.com

Stook, Elaine E
1648 E 54th Pl
Tulsa, OK 74105-6941
(c) 918 697 2201
elainestook@cox.net

Swartz, Martha Maye
8521 N 177th St E
Owasso, OK 74055-5633
(h) 918 272 3444
marthaswartz85@msn.com

Ukens, Randi Elise
(c) 580 817 0917
ukens06@hotmail.com

Wade, Eliza Ruth
(Celia Mendoza)
3615 E 15th St
Tulsa, OK 74112-5803
(h) 918 742 2085
(c) 602 663 1075
erwade01@aol.com

Wichita Falls Chapter

Dudensing, Abby (F)
325 Miss Ellie Ln
Abilene, TX 79602-8329
(c) 325 518 0504
ingad10@hotmail.com

Eby, Patricia Smith (MCC,TC)
(David)
3206 Martin Blvd
Wichita Falls, TX 76308-2016
(h) 940 766 2523
aviatpd@aol.com

Griffith, Tamara
(Bennett)
PO Box 1814
Roanoke, TX 76262-1814
agapilot@gmail.com

Hawley, Elizabeth Bourland
(SC,WC,NC) (John)
3301 Mockingbird Ln
Wichita Falls, TX 76308-2017
(h) 940 767 6171
scissortail@ebhawley.com

Klein, Dianna Hoover
(Mark)
27514 Chris Ridge Ct
Spring, TX 77386-3621
(h) 540 664 7185
diannahklein@yahoo.com

Latimer, Mary M (CC)
(Lawrence)
PO Box 1856
Vernon, TX 76385-1856
(c) 817 946 7512
mary@latimerservices.com

Long, Jill A
(Chuck)
(h) 49 9622 705 688
raggededge.us@gmail.com

SOUTHEAST SECTION

Section Member--No Chapter

Betz, Judie
17889 SE 158th Ct
Weirsdale, FL 32195-3162
(h) 352 821 2828
(c) 352 362 8286
judiebetz@gmail.com

Girouard, Mary Jo
104 Waterwood Dr
Yalaha, FL 34797-3121
(h) 352 895 8183
n13246@yahoo.com

Hall, Julia Corbett Judy (L)
133 Felton Rd, PO Box 1274
Perry, GA 31069-9648
(h) 478 988 9016
(c) 478 955 5123
(w) 478 953 2006
judyhall42@gmail.com

Higgs, Mary Brock
735 Country Club Rd
Mount Airy, NC 27030-2333
(h) 336 789 4694
fairwood@rjia.net

Hucabee, John Dell
930 R V Lindley Rd
Moselle, MS 39459-9418
(h) 601 582 2992

Johnson, Paula Jean
704 Sycamore Dr
Decatur, GA 30030-2751
(h) 770 841 4094
(w) 404 770 1400

Knouff, Mary Jo (L)
(George)
1205 Woodside Ter
Blacksburg, VA 24060-6234
(h) 540 951 8480

Koshan, Kathryn E
(Will Weatherbee)
PO Box 1269
Edgewater, FL 32132-1269
(h) 386 409 0629
(c) 407 766 1433
kekprh@mindspring.com

Lambiaso, Marlene K
658 Cayuga Dr
Winter Springs, FL 32708-5603
(h) 407 359 2213
(c) 407 928 9411
mklambiaso@aol.com

Mueller, Anne Horneman
1706 John Smith Rd E
Blairsville, GA 30512-0997
(h) 706 745 4065
ahm527wm@windstream.net

Ryan, Teresa
(Loriann DeMelis)
1550 Mars St
Merritt Island, FL 32953-3030
(h) 321 453 1944
(c) 706 342 6213
tmryan737@aol.com

Shafer, Simona A
1108 Landon Ave
Jacksonville, FL 32207-3019
(c) 904 476 7100
psu998@yahoo.com

Shows, Patricia H
1428 Dale Dr
Savannah, GA 31406-5002
(h) 912 352 2557
(c) 912 604 2049
(w) 912 921 8926
showsp@sysconn.com

Tobias, Connie J
15727 Trenton Place Rd
Huntersville, NC 28078-8085
(c) 865 548 3579
connietobias@hotmail.com

Waldrop, Kym Ross
1677 Pine Grove Ave
Jacksonville, FL 32205-9244
(h) 904 384 9416

Watkins, Grace Virginia
(Tom)
5911 Strickland Pl
Pensacola, FL 32506-5283
(h) 850 453 0632
(c) 850 530 8635
ginny87@cox.net

Wells, Nancy Elizabeth
36923 N Wildberry Ct
Lake Villa, IL 60046-6716
(h) 847 265 6568
newells@ix.netcom.com

Wyatt, Penny Jo
(James)
2200 Emerald Dr
Loganville, GA 30052-4480
(h) 678 625 3031
pjpywatt@bellsouth.net

Alabama Chapter

Atwood, Andrea Clare (F)
PO Box 3057
Huntsville, AL 35810-0057
i.dance.on.air@gmail.com

Baker, Jennifer Rebecca
(Brian)
248 Oaklyn Hills Dr
Chelsea, AL 35043-6010
(h) 850 637 8873
(c) 404 398 9826
(w) 772 564 7600
salubriouspursuits@hotmail.com

Banks, Nicole Darlene
 (CC,MCC)
 PO Box 1589
 Athens, AL 35612-6589
 (h) 256 216 5925
 (c) 256 278 1898
 nicolebanks@gmail.com

Banks, Ramona C (WC,NC)
 (Kevin)
 325 Holly Springs Dr
 Madison, AL 35758-6107
 (c) 256 509 9329
 (w) 256 895 7129
 ramona.banks@alabama99s.org

Carastro, Marie F
 (Lawrence)
 3060 Lansdowne Dr
 Montgomery, AL 36111-1819
 (h) 334 262 4277
 (w) 334 206 5179
 mfcarastro@aol.com

Carroll, Linda J
 (Chuck)
 2628 Chandalar Ln
 Pelham, AL 35124-1443
 (c) 205 915 3097
 lindajcar1@aol.com

Carruth, Sandra Marie
 (Kevin)
 250 Pine Hill Rd
 Pell City, AL 35125-6251
 (h) 205 338 4844
 (c) 205 960 2292
 alskydiving@centurytel.net

Colvette-Pepper, Peggy Ann
 15830 Fort Hampton Rd
 Elkmont, AL 35620-7040
 (h) 256 232 3807
 (c) 256 431 3092
 (w) 256 381 4119
 pegcolvette@cs.com

Frierson, Patricia B
 7604 Teal Dr SW
 Huntsville, AL 35802-2837
 (h) 256 881 6247
 pbfrierson@comcast.net

Hall, Harriett Monroe (L)
 329 Bedford Ave
 Birmingham, AL 35226-1504
 (h) 205 979 6888
 (c) 205 821 6261
 hall6888@bellsouth.net

Hamilton, Nadine C Rose
 42 The Oaks Cir
 Birmingham, AL 35244-1456
 (h) 205 987 7209
 ham727@att.net

Hodges, Caroline
 Information Unlisted per
 Member's Request

Hunt, Rachel Snead
 2716 Hunterwood Dr SE
 Decatur, AL 35603-5636
 (h) 256 353 9224
 kf4ehh@hiwaay.net

Lollar, Dianne
 309 Lollar Hill Rd
 Oakman, AL 35579-3846
 (h) 205 302 0744
 (w) 205 295 4727
 dlollar77@gmail.com

Lopez, Jessica (F)
 1302 Dripping Springs Rd NW
 Cullman, AL 35055-3230
 (c) 256 338 7681
 lopez.jessica148@yahoo.com

McCall, Melinda
 (Terrence)
 716 Oak St NE
 Decatur, AL 35601-1838
 (h) 256 353 5839
 (c) 256 221 6181
 mmccall716@gmail.com

Meyer, Betty
 (Richard)
 5114 Old Leeds Rd
 Irondale, AL 35210-3017
 (c) 205 410 1930
 bettygmeyer@earthlink.net

Meyer, Donna Lynn
 (Ray)
 10003 Brewer Dr NW
 Huntsville, AL 35810-1205
 (c) 256 603 9345
 (w) 256 828 1403
 donna@executiveflightcenter.com

Miller-Borg, Nancy A
 (Donald Borg)
 573 Lakeview St
 Steele, AL 35987-2224
 (h) 256 538 2672
 (c) 205 999 7136
 alallama@aol.com

Mullins, Kathleen
 (Jason Schultz)
 169 Rock Spring Rd
 Hartselle, AL 35640-6635
 (h) 256 773 0698
 (c) 662 769 0632
 katiemullins@hotmail.com

Ray, Hilda W (TC)
 601 3rd Pl
 Jasper, AL 35501-4309
 (h) 205 221 2518
 h_ray@charter.net

Rutland, Sara G (SC)
 (Glen)
 361 Abby Ln
 Arley, AL 35541-3255
 (h) 205 384 5287
 sara@flysasi.com

Sloan, Chelsie Grace (F)
 9860 Owens Rd
 Warrior, AL 35180-3003
 (h) 205 647 8988
 (c) 205 936 2065
 pilotchelsie29@icloud.com

Sullivan, Myra R (F)
 (Mack Batchelor)
 4506 Smith Lake Dam Rd
 Jasper, AL 35504-3730
 (h) 205 295 0446
 (c) 205 275 1090
 myrasullivan554@yahoo.com

Swanner, Nancy Gail
(CC,AE,AECH)
PO Box 85
Tanner, AL 35671-0085
(h) 256 233 4472
(c) 256 656 2656
(w) 256 232 1736
ngswanner@gmail.com

Touch, Mary A (F)
156 Cedar Grove Ln
Enterprise, AL 36330-9333
(c) 401 767 4567
mary.touch@ymail.com

Williamson, Carolyn P
(Frank)
782 Heard Ave
Auburn, AL 36830-6024
(h) 334 559 2434

Blue Ridge Chapter

Ames, Heidi
(Johnnie)
375 Quaker Hill Rd
Morgantown, PA 19543-9362
(c) 864 508 1494
av8tricks@yahoo.com

Friesner, Christine
(Jerry)
946 S Country Club Dr
Cullowhee, NC 28723-6862
(h) 828 293 5660
(c) 828 506 6331
cjfriesner@frontier.com

Gilreath, Virginia N
1802 Waterwing Dr SW
Ocean Isle Beach, NC
28469-6410
(h) 910 754 5552

Hooper, Kimberly Ann
(Beverly)
2 Queen Oak Ct
Irmo, SC 29063-8795
(c) 803 465 4009
hooper8370@sc.rr.com

Ibrahim, Julie W
(David Scott)
PO Box 1447
Clemson, SC 29633-1447
(h) 864 654 1719
julieibrahim73@gmail.com

Irvin Connorton, Lori
(VC,SC,WC,NC) (Terry)
128 Vista Dr
Moore, SC 29369-9128
(c) 864 205 8030
lconnorton@hotmail.com

Kennedy, Madeline B (MCC)
123 Whites Mill Way
Spartanburg, SC 29307-1777
(h) 864 583 9959
(w) 864 585 4803

McIntosh, Rosaly J
385 Forest Lake Rd
Forest City, NC 28043-7598
(h) 828 245 8094

Orr, A Lee (AE)
PO Box 1023
Spartanburg, SC 29304-1023
(h) 864 574 5523
(c) 864 216 5422
(w) 864 576 2376
a.leeorr@rocketmail.com

Park, Danna
(Robert)
1615 Olmsted Dr
Asheville, NC 28803-1937
(h) 828 687 9257
(c) 828 333 3339
dolphindanna@hotmail.com

Poulter, Rebecca (F)
Information Unlisted per
Member's Request

Reynolds, Brandi Bailey (F)
(Scott)
605 Cowford Bridge Rd
Spartanburg, SC 29302-5902
(h) 864 596 4454
(c) 864 809 7718
(w) 864 342 5723
breynolds51@hotmail.com

Rolfe, Jessica A (CC)
PO Box 205
Arcadia, SC 29320-0205
(c) 808 205 0922
jessicarolfere@gmail.com

Saniewski, Linda L (F,MCC,TC)
(Thomas)
217 Vista Pointe Dr
Greer, SC 29651-7417
(h) 864 801 1207
(c) 864 313 1069
linda.saniewski@gmail.com

Carolinas Chapter

Alley, Kathryn Fuqua
(Charles)
274 Sugar Mountain Rd
Waynesville, NC 28785-9683
(h) 828 926 8721
(c) 828 246 5238
kathyalley@att.net

Bergey, Jacqueline
(Kevin Foutz)
205 Brooks Ln
Southern Pines, NC 28387-2617
(c) 843 822 3185
jackiebergey@yahoo.com

Brown, Jewell Bailey
(Bill)
1610 CC Camp Rd
Elkin, NC 28621-8367
(h) 336 366 2725
flyawayjbb@aol.com

Burgin, Kendra
10523 Willow Oak Rd
Norwood, NC 28128-8490
(c) 704 244 1985
kburgin@carolina.rr.com

Carpenter, Reva Horne (TC)
1010 Green Acres Dr
Marshville, NC 28103-7029
(h) 704 624 2525
(c) 704 242 0593
revarex@aol.com

Dennis, Deborah C (MCC)
(John W)
409 Normandy Rd
Mooresville, NC 28117-8433
(h) 704 360 2821
(c) 704 880 1563
debbydennis@bellsouth.net

Gallman, Kristi

144 Live Oak Ln
 Mooresville, NC 28115-8587
 (h) 704 895 6932
 (c) 704 662 0292
 kristi.gallman@gmail.com

Harris-Para, Barbara A

(L,CC,NC) (Frederick C)
 26 Winding Trl
 Whispering Pines, NC
 28327-6729
 (h) 910 949 2854
 (c) 609 457 4043
 bhpara@embarqmail.com

Harris, Sylvia Burleson

16426 Chicora Ct
 Norwood, NC 28128-9402
 (h) 704 474 7595
 (c) 704 773 1626
 fly2flowers@aol.com

Honer, Anne S

(Michael)
 4083 Waynick Meadow Rd
 Asheboro, NC 27205-1761
 (h) 336 857 1151
 (c) 304 231 4727
 ashoner@earthlink.net

Jensen, Karole K

(Fayrell Furr)
 3740 Indigo Run
 Conway, SC 29526-7822
 (h) 843 438 4250
 (c) 843 902 9950
 (w) 843 448 9294
 karole@scoast.net

Kerr-Stover, Margitta Bettina

(Gary)
 PO Box 1382
 Southern Pines, NC 28388-1382
 (h) 910 692 8420
 (c) 910 723 0825
 kerrstover@earthlink.net

Kohn, Dale

(Joe)
 444 Air Park Dr
 Greer, SC 29651-7443
 (c) 817 269 1150
 dkntx@hotmail.com

Lasater Lee, Elizabeth (VC)

2945 Aero Ln
 Lancaster, SC 29720-6305
 (c) 803 804 9193
 elizlee@comporium.net

Malan, Eileen C (MCS,AECH)

27 Village Green Cir
 Southern Pines, NC 28387-3208
 (h) 910 692 3719
 (c) 910 690 5852
 eileen99s@yahoo.com

Mayes, Nancy L (L)

3628 Henshaw Rd
 Charlotte, NC 28209-3340
 (h) 704 525 1911

McDermott, Karen

(Thomas)
 6515 Riesman Ln
 Charlotte, NC 28210-4395
 (h) 704 556 0919
 (c) 704 287 7524
 karenmcdermott97@gmail.com

Mirman, Beverly Nieman (SC)

(Charles)
 10 Horse Creek Run
 Pinehurst, NC 28374-9041
 (h) 910 295 2382
 (c) 305 282 5757
 mirmanb@embarqmail.com

Mitchard, Agnes Marie

(John)
 2231 Capes Cove Dr
 Sherrills Ford, NC 28673-9122
 (h) 828 478 9574
 (c) 412 576 6057
 amitchard@charter.net

Peeler, Jodie (F)

522 Henderson Ferry Rd
 Pomaria, SC 29126-9800
 superelectra@mindspring.com

Porter, Elizabeth (F)

2930 Rockingham Ct SW
 Concord, NC 28025-6025
 (c) 704 305 2443
 retropile23@gmail.com

Ragaz, Margaret K

156 N Garden St
 Marion, NC 28752-3710
 (h) 828 652 4731

Rieflin, Deborah A Debi

(Ed)
 1444 Madison Ct
 Mt Pleasant, SC 29466-7963
 (h) 843 607 2300
 debic17@comcast.net

Roth, Sylvia

1144 Shady Grove Ln
 Mount Pleasant, SC 29464-9016
 (h) 843 881 9803
 shadygrove1144@msn.com

Senyk, Renata (F)

Information Unlisted per
 Member's Request

Shotton, Betty Lewis

Information Unlisted per
 Member's Request

Smith-Sullivan, Belinda M (AE)

(Dan Sullivan)
 6 Mooney Ct
 Trenton, SC 29847-2616
 (h) 803 480 3055
 smithsullivan@me.com

Vallarino, M Emily J

(Manuel)
 320 N Azalea Dr
 Surfside Beach, SC 29575-5024
 (h) 843 234 5676
 (c) 843 455 1901
 (w) 843 232 8990
 emilyjpv@aol.com

Wilson, Claire D

(George)
 PO Box 1484
 Titusville, FL 32781-1484
 (c) 774 487 4883
 sunshinegirl_free2roam@yahoo.com

Wrenn, Nancy Vestal (L)

151 Jones Cove Rd
 Asheville, NC 28805-8744
 (h) 828 298 3166

**Embry-Riddle Daytona
 Chapter**

Ackley, Skyla

885 Wilde Run Ct
 Roswell, GA 30075-7197
 (c) 678 458 1068
 skylaackley@gmail.com

Bunk, Evelyn Christina

1200 Floral Springs Blvd
Unit 29101
Port Orange, FL 32129-6847
(c) 518 727 1245
flyhoney26@gmail.com

Carnie, Christine Koreen

(c) 936 537 2479
carni5c8@outlook.com

Coleman, Tweet Theresa (L)
(Patrick)

619 Front St Unit 3305
Celebration, FL 34747-5545
(c) 407 361 4552
tweetcoleman@gmail.com

Costell, Tracy Lynn

5611 Forest Green Dr
Toledo, OH 43615-6780
(h) 386 872 8700
(c) 567 694 1086
tracycostell@outlook.com

Culver, Christine (SC,TC)

408 N Airport Rd
New Smyrna Beach, FL
32168-5371
(c) 518 698 5940
chrissi.culver22@yahoo.com

Hester, Nicole (CC)

1007 Coquina Ln
Sanford, FL 32771-3622
(c) 407 461 5780
nicole.hester90@gmail.com

Melchionna, Alix Gabrielle

Elisabeth
(c) 561 699 4675
artisiea@my.erau.edu

Norris, Devan Anding

(Brian)
1908 Whisperwood Way
Port Orange, FL 32128-6660
(c) 954 600 1854
devananding@aol.com

Tsim, Stephanie Stephanie (F)

600 S Clyde Morris Blvd,
ERAU Box 145677
Daytona Beach, FL 32114-3966
(c) 704 910 9701
stephanietsimss@gmail.com

Vincent, Laura Lynn

2558 S Peninsula Dr
Daytona Beach, FL 32118-5528
(c) 210 569 23327
lauralvincent@yahoo.com

Walsh, Janelle (VC)

13 N Grove St
Foxboro, MA 02035-2724
(h) 508 543 7836
(c) 508 505 7670
janelle7836@comcast.net

**Emerald Angels of the Gulf
Coast Chapter****Artman, Linda L**

(David)
PO Box 28466
Panama City, FL 32411-8466
(h) 850 230 2807
(c) 850 624 7274
lartman57@gmail.com

Atwood, Caity

5827 Westmont Rd
Milton, FL 32583-2345
(c) 860 575 5554
caity.atwood@gmail.com

Boitnott, Lindsay (SC)

(Michael)
388 Mizzen Ln
Pensacola, FL 32507-8681
(c) 850 417 2116
lkboitnott@gmail.com

Bowen, Christina M (F)

(Ryan)
3015 Chapman Oak Ct
Elgin AFB, FL 32542-3200
(c) 765 639 2881
2corinthians12.9and10@gmail.com

Burns, Maria G

(Daniel)
128 Ricker Ave
Santa Rosa Beach, FL
32459-5546
(c) 850 502 0498
mgs.burns@gmail.com

Collins, Camille

4503 Sawgrass Way
Destin, FL 32541-3431
(c) 850 420 1898
camille.collins@enterabranding.com

Cook, Sherry J (F)

PO Box 3123
Pensacola, FL 32516-3123
(c) 251 269 1680
sherry.j.cook@gmail.com

Dunn, Leah Ott

(Neal)
340 Bunkers Cove Rd
Panama City, FL 32401-3912
(h) 850 872 0044
(c) 850 527 7608
leahdunn88@gmail.com

Everitt, Stacy Leatrice (VC)

(Richard)
5470 N Shore Rd
Pensacola, FL 32507-9700
(c) 850 512 9009
planeifygirl7@aol.com

Farinholt, Heidi-Marie A (F)

(Mihael Kellock)
1335 Grand Reserve Ct
Gulf Breeze, FL 32563-3729
(c) 850 449 7441
magicalninjakitty@gmail.com

Fooladi, Amy Lee (F,MCC)

(Michael Amir)
PO Box 12862
Pensacola, FL 32591-2862
(c) 850 296 7031
amy@encoredevelopmentgroup.com

Fosha, Rebecca

5397 Flintwood Cir
Pensacola, FL 32504-8473
(c) 850 602 5331
bfosha@gmail.com

Keller, Linda Kay

6852 Somerby Ln
Mobile, AL 36695-3484
(h) 251 490 6749
blinkell@aol.com

Kuersteiner, Caitlin (CC)
2990 S Lake Bradford Rd
Tallahassee, FL 32310-6351
(c) 850 264 2282
cmksteiner@yahoo.com

Liu, Gloria (F)
32247 Whimbret Way
Spanish Fort, AL 36527-6301
(c) 201 417 3727
(w) 251 753 4951
gliu@zuluflytraining.com

Richardson, Lisa
(Tom)
4343 Carriage Ln
Destin, FL 32541-3451
(c) 850 585 9806
dstnlisa@aol.com

Robare, Whitney M (F)
(Chris)
4057 Willis Way
Milton, FL 32583-5024
(c) 504 430 9728
whitneyrobare@gmail.com

Segars, Leigh
PO Box 2213
Pensacola, FL 32513-2213
(c) 850 712 1384
jubaleigh@yahoo.com

Thomas, Melissa R Lisa
(Bill)
8234 S Lagoon Dr
Panama City Beach, FL
32408-5343
(h) 850 230 9792
lthomas6262@gmail.com

Voss, Carol A (TC)
(Mark)
13061 Holly Ct
Grand Bay, AL 36541-4931
(c) 262 902 4709
carol_voss@netzero.net

Williams, Miriam E Pickaxe
13 North Dr
Shalimar, FL 32579-1017
(c) 334 430 0620
miriam.evans.williams@gmail.com

Winner, Kimberly Kim
26920 Pollard Rd Apt 126
Daphne, AL 36526-5142
(c) 218 779 1298
(w) 251 436 8622
kimbeetree@hotmail.com

Florida Firstcoast Chapter

Burnett, Mary Parham
(Lane)
3745 Beauclerc Rd
Jacksonville, FL 32257-4923
(h) 904 733 9454
mary.burnett@comcast.net

Crawford, Mary A
(John Hunt)
11250 Old Saint Augustine Rd
Ste 15, PMB 392
Jacksonville, FL 32257-1147
(h) 904 260 9988
(c) 904 254 3110
mcrwfrd@comcast.net

Fletcher, Anne Martin
PO Box 3245
Saint Augustine, FL 32085-3245
(h) 904 824 0189
(c) 904 806 2994
usafa80lady@gmail.com

Franke, Allie E
(George)
PO Box 1019
Penney Farms, FL 32079-1019
(h) 904 284 3642
(c) 864 993 0550
flyingm@ballstate.bsu.edu

Holladay, Meredith T (CC)
2479 Coachman Lakes Dr
Jacksonville, FL 32246-0557
(c) 904 625 4318
meredith@holladayaviation.com

Hughes, Christine D
(Victor)
4328 Venetia Blvd
Jacksonville, FL 32210-8428
(h) 904 683 7321
(c) 904 710 1368
christinedhughes@gmail.com

Jeffries, Kelly Ann
(L D)
3043 Fairchild St
Poplar Grove, IL 61065-8246
(h) 815 975 9457
(c) 603 491 4110
flyingfitness@gmail.com

King, Susan K
(Robert Oehl)
PO Box 357071
Gainesville, FL 32635-7071
(h) 352 332 5297
(c) 352 339 1153
susan@wingsofdreams.org

Kline, Kay Marie
(Jim)
320 Melrose Landing Blvd
Hawthorne, FL 32640-4420
(c) 352 234 5656
kaymill07@gmail.com

Ludlow, Reba J
(Dick)
46 Village Walk Dr
Ponte Vedra Beach, FL
32082-3544
(h) 904 285 8026
(c) 904 612 7236
aireba@aol.com

Schantz, Jetta Denone
(Rob)
PO Box 51591
Jacksonville Beach, FL
32240-1591
(h) 904 223 4329
(c) 904 635 9886
(w) 904 246 1018
jettas@juno.com

Thomas, Millie J (TC)
(Peter)
5308 Air Park Loop E
Green Cove Springs, FL
32043-8175
(h) 904 284 8052
(c) 904 982 8050
pete1beech@juno.com

Florida Goldcoast Chapter**Ashley, Linda**

(Guy)
1501 South Flagler Dr Apt 5D
West Palm Beach, FL
33401-7167
(h) 561 659 2028
(c) 561 389 9111
(w) 561 659 4704
lindaashley@mac.com

Blasi, Patricia Barrett

3800 NE 209 Ter
Aventura, FL 33180-3784
(h) 305 932 7545
(c) 305 793 7646
(w) 305 935 1471
patblasi@bellsouth.net

Bortolin, Sonia M (VG)

(Edgar)
2025 NE 164th St Apt 409
North Miami Beach, FL
33162-4158
(h) 305 944 5786
soniabortolin@bellsouth.net

Bosma, Kimberly J

(Edwin)
1201 River Reach Dr Apt 518
Fort Lauderdale, FL 33315-1181
(c) 954 257 6902
aviatrix66@comcast.net

Bugbee, Myra J (CC,AE)

(Roger Hirschbein)
14234 NW 22nd St
Pembroke Pines, FL 33028-2829
(h) 954 430 9812
(c) 732 266 0685
mjbugbee1@gmail.com

Carastro, Susan

7980 Edgewater Dr
West Palm Beach, FL
33406-8724
(c) 561 310 4267
aerosmc@aol.com

Charmes, Julie-Anne

4020 W Palm Aire Dr Apt 310
Pompano Beach, FL 33069-4161
(c) 757 971 1377
jacharmes@yahoo.com

Coleman, Jessica

13021 SW 105 Ave
Miami, FL 33176-5507
(h) 305 253 5143
(c) 305 801 6111
jcoleman1@hotmail.com

Collier, Linda A

(Peter Kamenesh)
1800 S Bayshore Ln
Miami, FL 33133-4008
(c) 305 613 6234
lindacac@hotmail.com

Davidson, Ursula Malluvius

(L,AE) (John Archibald)
880 NE 69th St Apt 4F
Miami, FL 33138-5746
(h) 305 757 2957
(c) 305 335 0879
uflyaway2@aol.com

Dobelli, Amanda C Christi

(Rolf)
3375 N Country Club Dr Apt 804
Miami, FL 33180-1652
(c) 954 894 6724
(w) 954 294 6724
cdobelli@gmail.com

Dufek, Jennifer

16355 E Goldcup Dr
Loxahatchee, FL 33470-4132
jdfk1983@gmail.com

Fleisher, Ruth Shafer (L)

30000 SW 197th Ave
Homestead, FL 33030-2712
(h) 305 247 2660

Harryman, Susan Swedenborg

Information Unlisted per
Member's Request

Hatfield, Cecile (Gen. Counsel)

1556 NE Quayside Ter Apt D9
Miami, FL 33138-2208
(h) 305 895 3330
cecilehatf@aol.com

Jacobs, Ruth Estelle

(Jim)
11420 US Highway 1 # 155
North Palm Beach, FL
33408-3226
(c) 561 308 2020
wildeagle@aol.com

Jenkins, Ruth B

(James)
4740 NW 12th Dr
Pompano Beach, FL 33064-1112
(h) 954 786 1048

Lannon, Marcella

(Jeff Woodard)
12374 146th Pl N
Palm Beach Gardens, FL
33418-7905
(h) 954 927 6376
(c) 954 482 3125
(w) 954 922 5433
mlannon@travelwithmeridian.com

Lowe, Kimberley Pamela (WC)

(James)
100 Edgewater Dr Apt 342
Coral Gables, FL 33133-6980
(c) 305 984 0561
flynlowe@comcast.net

Marlar, Kelli Sue

18721 NW 11th St
Pembroke Pines, FL 33029-2933
(c) 305 793 7032
(w) 954 522 2577
mousehauslover@aol.com

Martin, Jane L

115 Coral Ave
Tavernier, FL 33070-2402
(h) 305 852 3720
(w) 305 451 5666
beauandcutie@aol.com

McEneny, Laurene Jean

(Timothy)
8749 Bally Bunion Rd
St Lucie West, FL 34986-3086
(c) 732 768 3749
laurene.mceneny@gmail.com

Miller, Jessica Ann (AE)

260 NW 150th St
Miami, FL 33168-4222
(c) 320 296 5200
jessicamiller.pic@gmail.com

Mixon, Anita (SC)

3883 Carnation Cir S
Palm Beach Gardens, FL
33410-5635
(c) 561 598 9977
anita.mixon@outlook.com

Murphy, Teresa Michelle
309 NE 6th St
Pompano Beach, FL 33060-6223
(c) 571 239 8843
tmmurphy04@yahoo.com

Napoli, Diana J W
10758 Nashville Dr
Hollywood, FL 33026-4900
(h) 954 438 5015
diananap@bellsouth.net

Peters-Luster, Christina (F)
(Benjamin)
15490 SW 153rd St
Miami, FL 33187-5425
(c) 703 932 8069
christinapeters@me.com

Poppenhager, Constance
(Don)
8960 SW 115 Ter
Miami, FL 33176-4334
(c) 305 992 4001
flylady4444@aol.com

Portnoy, Judith Ann
(Jose)
10179 SW 127th St
Miami, FL 33176-4875
(h) 305 251 4048
(c) 786 200 4048
(w) 305 231 7757
judypor@bellsouth.net

Reeves, Laurie S (L)
Information Unlisted per
Member's Request

Reinken, Diane E
(Keith Yuhr)
12525 SW 112th Ct
Miami, FL 33176-4501
(h) 305 235 0177
(c) 786 351 6064
(w) 305 234 2349
dianer2@bellsouth.net

Reisman, Brenda Gail
(Jonathan)
6975 NW 62nd Ter
Parkland, FL 33067-1461
(h) 954 344 0809
bahamabrenda@gmail.com

Rice, Judith Ann
PO Box 730303
Ormond Beach, FL 32173-0303
(h) 773 456 7851
judy@thinkglobalfight.org

Ritter, Rebecca B
(Terry)
77420 Overseas Hwy
Islamorada, FL 33036-3810
(h) 305 664 3761
(c) 305 582 6186
ritter@att.net

Scanlon, Carol Ann
(Don Goldberg)
765 Middle River Dr
Fort Lauderdale, FL 33304-3511
(h) 954 568 3410
(c) 818 970 4064
equinepilot@aol.com

Schillen, Maria Cristina
(Nicholas)
3220 SW 117 Ave
Davie, FL 33330-1730
(h) 954 423 9592
(c) 954 319 5814
mariafn@aol.com

Schoppaul, Elizabeth Anne
(AE, AECH) (Ken Lindeman)
485 Glenwood Ave
Satellite Beach, FL 32937-3138
(h) 321 777 9310
(c) 321 525 2091
femoiler@aol.com

Segev-Bergman, Ziva
(David)
3300 N Surf Rd Apt 32
Hollywood, FL 33019-3826
(h) 954 927 3230
(c) 954 684 5644
dbzqt2@yahoo.com

Shakespeare, Jan M
16493 Rustic Rd
Wellington, FL 33470-5034
(h) 561 373 0772
(w) 954 201 8084
farmfly2000@yahoo.com

Sheffman, Tamra H
(Ron Mayer)
4600 Royal Palm Ave
Miami Beach, FL 33140-3044
(h) 305 674 0495
(c) 305 343 3517
tamras@the-beach.net

Smith, Jody
Information Unlisted per
Member's Request

Steele, Carol (F)
(Brad)
8251 SW 171st Ter
Palmetto Bay, FL 33157-4728
(h) 489 732 6444
(c) 305 431 1619
cnbsteele@aol.com

Stephansen, Tiffany (F)
(Justin Bentley)
22634 SW 65th Ter
Boca Raton, FL 33428-6023
(c) 954 326 3439
wckdprpl@hotmail.com

Stetz, Jeri Lynn
2035 Ventnor H
Deerfield Beach, FL 33442-2472
(c) 954 821 0809
jerilynnetz@yahoo.com

Suarez, Kathleen (MCC, VC)
(Marek Krajcir)
15084 SW 104th St Apt 1012
Miami, FL 33196-3277
(c) 786 423 3257
kathleen.suarez001@mymdc.net

Truax, Shannon
1234 Hammock Shade Dr
Lakeland, FL 33809-4653
(c) 863 398 1951
truaxdorothy@aol.com

Ueda-Heuer, Tamiko Terese
(Adam Heuer)
1869 Quarry Oaks Dr
Florence, KY 41042-5701
(h) 859 817 0668
(c) 305 790 3882
okimat73@gmail.com

Velazquez, Odanys

3021 NW 16th St
Miami, FL 33125-1925
(c) 305 282 2959
odi_vela@yahoo.com

Watson, Lois

(Harvey)
3464 Doubleton Dr
Stuart, FL 34997-5624
(h) 772 223 9553
(c) 772 631 4265
cutiewats@comcast.net

Westmoreland, Mary Lou (AE)

(Mcarthur Macey)
1517 Colony Ave
Kissimmee, FL 34744-4013
(h) 407 846 1972
(c) 407 414 2191
mlw723@aol.com

Wiggins, Tysha M (F)

2847 Fillmore St Apt 403
Hollywood, FL 33020-4254
(c) 954 839 7948
aviatorwiggins@gmail.com

Wiltsie, Victoria Cromwell

12605 SW 71st Ave
Miami, FL 33156-6236
(h) 305 232 2718
yellowbird1983@hotmail.com

Wuethrich, Elisabeth (TC)

(Thomas)
10293 Allamanda Blvd
Palm Beach Gardens, FL
33410-5216
(c) 561 452 8240
(w) 561 354 4613
eeewuethrich@gmail.com

Zdunczyk, Mary Ann

6084 N Pecan Way
Beverly Hills, FL 34465-2475
(h) 352 527 2723
mary28@centurylink.net

Ziadie-Haddad, Maria Theresa

(Brian Haddad)
2684 Oakbrook Dr
Weston, FL 33332-3410
(c) 954 536 3286
lilcad@gmail.com

Florida Gulf Stream Chapter**Alper, Bernice Chickie**

3100 N Course Ln Apt 203
Pompano Beach, FL 33069-5432
(h) 954 932 1676
(c) 954 663 4038
bcalper@aol.com

Anton, Natalie

16895 SW 59th Ct
Southwest Ranches, FL
33331-1262
(h) 954 434 6222
(c) 954 817 8584
natyalanna@gmail.com

Bond, Miriam J

3740 NW 99th Ave
Coral Springs, FL 33065-2834
(h) 954 752 0334

Brooks, Theresa J (L)

1093 Maple St
Okeechobee, FL 34974-0522
(h) 863 763 4708

Coto, Amanda Mandee (F)

9910 Shepard Pl
Wellington, FL 33414-6467
(c) 413 717 2962
amflyco@aol.com

Davis, Shirley Rogers

(Russell)
10661 Denoeu Rd
Boynton Beach, FL 33472-4534
(h) 561 733 3714
(c) 954 325 8895
srd34a@aol.com

Demko, Janice C

24 Sailfish Rd
Vero Beach, FL 32960-5279
(h) 772 770 5770
jcdemko@attglobal.net

Farrell, Leslie Hall

(Peter)
994 Walnut Ter
Boca Raton, FL 33486-5561
(h) 561 392 4102
silvixlf@comcast.net

Finan, Olga Vladimirovna

(Drew Rosen)
101 S Fort Lauderdale Beach
Blvd Apt 2803
Fort Lauderdale, FL 33316-1568
(c) 757 337 7415
o.finan@yahoo.com

Ganson, Barbara Anne (CC)

1414 Fletcher St
Hollywood, FL 33020-6509
(c) 954 298 0376
(w) 561 297 4125
bganson@fau.edu

Hanley, Cherie A

(Jon)
200 2nd Ave S #157
Saint Petersburg, FL 33701-4313
(c) 561 401 2520
believeballoon@me.com

Haydu, Bernice Falk

(Joseph)
4200 N Ocean Dr Apt 1505-2
Riviera Beach, FL 33404-2843
(h) 973 845 2212
(c) 281 239 9520
beehaydu@beehaydu.com

Heidinger, Lisa

Information Unlisted per
Member's Request

Huber Keshavarzi, Rose C

(Reza Keshavarzi)
5353 N Federal Hwy Ste 208
Fort Lauderdale, FL 33308-3236
(c) 832 594 7673
(w) 954 321 1980
rosehuber11@hotmail.com

Kazmark, Ruth Mycol

1510 Rue Vendome
Pembroke Pines, FL 33026-3230
(h) 954 260 4188

King, Louisa J

505 SW 17th St
Fort Lauderdale, FL 33315-1767
(h) 786 416 7276
(c) 954 614 7579
louisajking@yahoo.com

Lee, Clararose (VC)
2364 SW 34th Ter
Fort Lauderdale, FL 33312-4348
(h) 754 779 7759
(c) 941 350 9442
builder99s@aol.com

Masson, Angela
38 Arenta St
Saint Augustine, FL 32084-0600
(h) 904 460 2157
(c) 305 807 4070
angela@jetlady.com

Montima, Marie (F)
1804 NW 78th Way
Pembroke Pines, FL 33024-3664
(c) 754 204 4315
marieyves04@yahoo.fr

Raman, Aditya)
7821 Johnson St Apt 4W
Pembroke Pines, FL 33024-6858
(c) 501 766 5450
adityaraman.air@gmail.com

Reichenbach, Eleanore
4465 SW 37th Ave
Fort Lauderdale, FL 33312-5401
(h) 954 983 1978
(c) 954 494 1372

Robinson, Kathy A
(Laurence)
10906 Denoeu Rd
Boynton Beach, FL 33472-4530
(h) 561 732 3250
beyeview@aol.com

Ruby, J Eloise (L)
5821 NE 22nd Way
Fort Lauderdale, FL 33308-2620
(h) 954 772 6939

Salsamendi, Kelly Kay
(Al)
2971 SW 17th Pl
Fort Lauderdale, FL 33312-3867
(h) 954 791 0759
salsamendi@aol.com

Stoll, Wanda Marsee
10211 Pines Blvd #137
Pembroke Pines, FL 33026-6003
(c) 954 816 9099
(w) 954 431 2705
stolliflies@gmail.com

Urdialez, Irene M (F)
2652 NE 3rd St
Boynton Beach, FL 33435-2111
(c) 561 414 6419
eyeonhealth@msn.com

Walker, Leslie Ann
7300 Plantation Rd
Plantation, FL 33317-1050
(h) 954 581 3420

Westby, Dorothy Carlson
(Jerry Farquhar)
32801 Highway 441 N Lot 118
Okeechobee, FL 34972-0286
(h) 863 357 3220
(c) 863 447 1433
dcw727@gmail.com

Florida Spaceport Chapter

Anderson, Carol K
44 Bruce Ln
Palm Coast, FL 32137-8713
(h) 386 585 4659
canderson171@cfl.rr.com

Arnett, Dorothy
(Ted)
2009 Country Club Dr
Port Orange, FL 32128-6853
(h) 386 756 0032
ted9198p@cfl.rr.com

Bass, Lindsey Gamell (F)
(Vernon Jr)
901 Sunset Ave
Orange City, FL 32763-4733
(c) 407 687 4780
lgamellbass@gmail.com

Bechtle, Alexandra (F)
555 Rutile Dr
Ponte Vedra Beach, FL
32082-2319
(h) 904 785 4873
(c) 904 614 5692
arb0330@comcast.net

Bishop, Elizabeth Pauline
PO Box 541283
Merritt Island, FL 32954-1283
(h) 407 452 1579
(c) 321 431 3305
yoel2v25@gmail.com

Brotherton, Barbara A
(Curt)
692 Linville Falls Dr
West Melbourne, FL 32904-1802
(h) 321 952 7732
(c) 321 258 7388
bab@digital.net

Carr, Bonnie Lundquist (AE)
Information Unlisted per
Member's Request

Champlain, Eleanor Louise
2584 Jasmine Rd
Port Orange, FL 32128-6739
(h) 386 756 9928
(c) 386 852 4181
echamplain@aol.com

Conway, Patsy Ann
10 Lake Isle Way
Ormond Beach, FL 32174-1800
(h) 904 673 5742
f32br@aol.com

Crossman, Donnielle
354 Clyde St
Melbourne Beach, FL
32951-3317
seedcfly@hotmail.com

Crotty, Sharon Ann
(Paul)
14025 Mastwood Way
Orlando, FL 32832
(h) 407 381 9757
sacroty@bellsouth.net

Dearth, Julianne (L)
18 Greenbriar Ct
Palm Coast, FL 32137-8021
(h) 386 446 9402

Demmer, Mary Ann (MCC)
134 Starboard Ln Apt 307
Merritt Island, FL 32953-4787
(h) 321 452 0086
mdemmer@cfl.rr.com

El Hajj, Nancy E (L)
107 Eagles Nest Dr
Crescent City, FL 32112-4539
(h) 386 467 8777
(c) 386 295 1506
nanelhajj@yahoo.com

Evans, Blanche W

1850 Bay Rd PH E
Vero Beach, FL 32963-4323
(h) 772 234 8091
blanche.evans@indstate.edu

Farley, Traci Christina (AE)

(Mike)
1996 Royal Saint George Ct
Port Orange, FL 32128-6803
(c) 775 233 2682
(w) 214 708 9901
tcfarley737@gmail.com

Fitzpatrick, Sindy R

336 Mitnik Dr
Deltona, FL 32738-9357
(c) 407 314 5332
sindyfitz@bellsouth.net

Folsom, Debra (F)

(James)
131 Eastern Frk
Longwood, FL 32750-7309
(c) 407 580 7252
bmw712@ymail.com

Gitelman, Marcia Kramer

(L,WC) (David)
1929 Country Club Dr
Port Orange, FL 32128-6713
(h) 386 760 8174
(c) 585 317 8447
mkgitel@gmail.com

Gosling, Carol Anne (L,TC)

3706 Militia Dr
Titusville, FL 32796-1573
(h) 321 268 8087
cna1963@peoplepc.com

Guerrieri, Meredith W

2505 Fairway Dr
Vero Beach, FL 32960-5017
(c) 803 646 3504
guerriem@gmail.com

Hill, Marnie

(Lisa Carr)
4594 Helena Dr
Titusville, FL 32780-2853
(c) 401 450 2981
mhillpc99@yahoo.com

Hoffman, Ellen E (VC)

909 Shaw Cir
Melbourne, FL 32940-6964
(c) 321 890 9391
(w) 321 674 5388
eehoffma@rockwellcollins.com

Hostler, Betty Hawkes (L)

(John)
40 Fortress Pl
Palm Coast, FL 32137-4408
(h) 386 446 0394
bhostler@cfl.rr.com

Kawa, Susan Q

(David)
1824 Sabal Palm Dr
Melbourne, FL 32934-8111
(h) 321 255 2613
(c) 321 427 5103
skawa@harris.com

Kimball, Jane S

PO Box 849
Zellwood, FL 32798-0849
(h) 407 889 3451
(w) 407 894 7331
janeshd@aol.com

Lasher, Barbara J Bobbi

(WC,AECH,NC) (Ric)
2289 Cox Rd
Cocoa, FL 32926-3521
(h) 321 636 5346
b919r@cfl.rr.com

Law, Mary Jane

300 S Sykes Creek Pkwy Apt 208
Merritt Island, FL 32952-3320
(h) 321 454 7688
merriejay@yahoo.com

Leavens, Jennifer

18514 2nd Ave
Orlando, FL 32820-2905
(c) 239 560 0712
leavens.jennifer@gmail.com

Lemoine, Amberley (F)

Information Unlisted per
Member's Request

Lessard-Neron, Carolyn

917 Franklin St
Watertown, NY 13601-3831
(c) 727 458 0530
clessard@mail.usf.edu

Marecek, Melanie

163 Wall Lake Trl
Melrose, FL 32666-3528
(h) 386 659 2700
gypsyrover66@aol.com

Martini, Frances Eileen

(Brian Smith)
429 Wilson Ave
Satellite Beach, FL 32937-2937
(c) 317 362 2282
franmartini21@gmail.com

McColm, Laura

Information Unlisted per
Member's Request

McMaster, Maureen Louise

217 Birch Ave
Melbourne Beach, FL
32951-2413
(c) 954 296 0286
(w) 321 751 5099
punky195@aol.com

Montague-Fortune, Alexis C

(Tony)
2901 Cypress Ridge Trl
Port Orange, FL 32128-6967
(h) 386 760 9006
(c) 386 295 0189
lexy3918@bellsouth.net

Moore, Verba A

3203 S Washington Ave
Unit 601A
Titusville, FL 32780-5668
(h) 321 225 4596
(c) 757 810 4003
piper4@cfl.rr.com

Napolitan, Margaret B

(John)
260 Ocean Ridge Dr
Melbourne Beach, FL
32951-3478
(h) 321 727 7677
(w) 321 514 5332
mnapolitan@cfl.rr.com

Nissan, Jasmine (AE)

855 Dahlia Ln
Vero Beach, FL 32963-1880
(c) 954 918 5009
jaz.nissan@gmail.com

O'Connell, Jane M

(Jack)
5909 Candle Glow Pl
Leesburg, FL 34748-2141
(h) 352 357 6566
(c) 352 250 1100
jjocir@yahoo.com

Parks, Sandy

(Scott)
3899 Beechgrove Rd
Melbourne, FL 32934-8543
(h) 321 259 6881
(c) 321 795 3899
sandyparks@earthlink.net

Petralanda, Naiara

Information Unlisted per
Member's Request

Revelle, Joyce S

1781 Mitchell Ct
Port Orange, FL 32128-6760
(h) 386 760 2751
(c) 386 299 2372
jrevele@aol.com

Rollin, Virginie (SC)

(Bertrand)
1745 Glenwood Rd
Deland, FL 32720-2144
(h) 386 873 4547
(c) 386 846 4990
virginierollin85@gmail.com

Rosenberg, Dianne King

(Marvin)
PO Box 2100
New Smyrna Beach, FL
32170-2100
(c) 954 445 4327
airstreamerccd@yahoo.com

Schofield, Mary Jean

7025 8th St
Vero Beach, FL 32968-9793
(h) 772 567 8983
(c) 772 643 5737
schofieldmj@mail.irsc.edu

Shapiro, Evelyn R

1773 Mitchell Ct
Port Orange, FL 32128-6760
(h) 386 322 2046
evelynshapiro@aol.com

Sherman, Vicki Lynn (E)

1482 W International
Speedway Blvd
Daytona Beach, FL 32114-1442
(h) 386 738 1313
(c) 386 822 1500
(w) 386 248 8500
vickilynnsherman@cs.com

Sherwood, Laura Catherine

(Daniel)
9547 Dubois Blvd
Orlando, FL 32825-6491
(h) 321 235 3247
(c) 321 662 5262
(w) 407 826 2661
lsherwood53@yahoo.com

Siggins, Emily

Information Unlisted per
Member's Request

Sitler, Ruth L (L)

1210 N Stone St,
Sterling House of Deland
Deland, FL 32720-0915
rsitler@kent.edu

Smith, Marlene Cecile

2569 Taxiway Echo
Port Orange, FL 32128-6708
(h) 386 761 0039
(w) 814 652 9685

Snow, Judith Sommer

(William)
1944 5th Ct SE
Vero Beach, FL 32962-7307
(c) 508 958 9532
judysnow@comcast.net

Stader, Sally Ann

11485 Ironhead Trl
Lakeland, FL 33809-8001
(h) 863 712 2497
sstader@verizon.net

Tucker, Lisa

(Jeff)
842 Ashbrooke Ct
Heathrow, FL 32746-5324
(c) 410 845 6538
lisatucker737@gmail.com

Vitullo, Dolores Ann

71 Lazy Eight Dr
Port Orange, FL 32128-6776
(h) 386 756 3082
(c) 386 846 1391

Walters-Phillips, Barbara Ellen

(Patrick)
450 Mallard Cir
Winter Park, FL 32789-6155
(h) 407 644 9285
(c) 407 497 1236
(w) 407 296 6520
flypatbarb@aol.com

Wilt, Donna Forsyth (CC,AE)

(Dennis)
687 Brush Foot Dr
Sebastian, FL 32958-3942
(h) 772 581 2764
dfwilt@aol.com

Florida Suncoast Chapter**Adelstone, Ginger (SC)**

(Leon)
14801 Briar Way
Tampa, FL 33613-1819
(h) 813 264 7827
(c) 813 966 3055
pilot.adelstone9@gmail.com

Alcorn, Joanne L

(Steve)
5 Eagles Nest
Winter Haven, FL 33881-1233
(h) 863 299 8187
(c) 317 514 0371
jobachman@aol.com

Angle, Ashley (F)

16233 Nottingham Park Way
Tampa, FL 33647-2769
(c) 813 468 0004
ashley.angle@me.com

Bryant, Mary Snell

1331 Monticello Blvd N
Saint Petersburg, FL 33703-4443
(h) 727 822 0167
(c) 727 515 1638

Burklund, Jeanette Marie

(TC,WC) (Chris)
1659 Palmwood Dr
Clearwater, FL 33756-3680
(h) 727 216 9616
jeanne.burklund@fpcg.net

Coe, Diane Wilder

(John)
2229 Sidney Dr
Gainesville, GA 30506-1168
(h) 770 287 3543
(c) 954 465 3890
dwcoee@comcast.net

Davis, Gudrun Gudi

(Tom)
PO Box 2050
Crystal River, FL 34423-2050
(h) 352 795 6868
gudi@tampabay.rr.com

Dawson, Cherileigh

(Erica)
8219 Verna Bethany Rd
Myakka City, FL 34251-7220
(c) 386 295 1287
cdawson2063@gmail.com

Destefano, Julie

3723 Floramar Ter
New Port Richey, FL 34652-3155
(c) 813 545 4284
juliedestefano@yahoo.com

Easom, Ruby Lee

3820 Gulf Blvd Apt 904
St Pete Beach, FL 33706-3945
(h) 727 367 4075

Elsholz, Kimberly Kessel (CC)

(Barry)
1107 Key Plz #181
Key West, FL 33040-4407
(c) 305 321 1119
(w) 813 526 0625
kimthepilot@yahoo.com

Evans, Sherryl S Sherry (F)

(Dan)
7456 Alafia Ridge Loop
Riverview, FL 33569-4700
(h) 813 677 9182
(c) 813 299 6947
(w) 813 247 8214
thestarlitdragon@yahoo.com

Fernandez, Mary Elizabeth Skipper

203 S West Shore Blvd
Tampa, FL 33609-2540
(h) 813 286 2765
(c) 813 495 7772

Fletcher, Mary P (NC)

939 Beach Dr NE Unit 504
St Petersburg, FL 33701-2009
(h) 727 781 5949
mfletch3@tampabay.rr.com

Fortune, Mary M

(Gilbert)
652 Nina Dr
Tierra Verde, FL 33715-2037
(h) 727 867 3231
(c) 727 366 3334
maryfort@gmail.com

Fout, Patricia Trish

(Tim)
1937 Boyce St
Sarasota, FL 34239-3833
(h) 941 706 4006
(c) 310 704 7391
trish.fout@hotmail.com

Gao, Ying Laura

(Matthew Wallis)
11550 Pilot Country Dr
Spring Hill, FL 34610-7914
(h) 727 233 3558
(c) 727 424 3070
blculaura@hotmail.com

Greene, Kristin

5213 72nd St E
Bradenton, FL 34203-7919
(c) 407 758 3415
ksicycling@yahoo.com

Grein, Marie Elisabeth

2290 Terrace Dr N
Clearwater, FL 33765-2743
(h) 727 799 1552
megrein@verizon.net

Gresham, Irene Cynthia Cindy

13217 Palmilla Cir
Dade City, FL 33525-6203
(h) 352 588 4350
(c) 856 630 2037
cindy.gresham@netzero.net

Hange, Patricia J

2399 SE E & T Cir
Arcadia, FL 34266-7253
(h) 863 494 4236
(c) 863 558 6678
phange@centurylink.net

Happy, Heather Amanda

414 Westwind Dr
Davenport, FL 33896-6639
(h) 863 424 3210
(c) 863 651 3234
heatherhappy@verizon.net

Hudson Danielsen, Alice

(Dale Danielsen)
2650 SE 18th Ave Apt 111
Ocala, FL 34471-8315
(h) 352 622 6699

Jaffe, Charleen Ramus

(Len)
4023 W Horatio St
Tampa, FL 33609-3938
(h) 813 835 9380
(c) 239 216 2721
crjaffe.pa@verizon.net

Kline, Elinor J (L)

(Steve)
PO Box 511166
Punta Gorda, FL 33951-1166
(h) 941 575 2001
elijo924@comcast.net

Kochan, Janeen Adrion

(Dennis)
17 Aviation Dr
Winter Haven, FL 33881-1146
(h) 863 297 8080
(c) 863 207 0484
jdkochan@aol.com

Krochmal, Laura Mikel

(David)
13901 Pepperrell Dr
Tampa, FL 33624-3414
(h) 813 961 7513
(c) 813 833 5155
mikel.fitterman@gmail.com

Lorenz, Sherrie Lynn

(Martín)
3131 Meandering Way Apt 202
Fort Myers, FL 33905-1601
(c) 239 898 2430
sherrie@finallyflorida.com

Lynch, Elizabeth Betsy

(Ed Sterba)
513 68th St
Holmes Beach, FL 34217-1223
(h) 941 448 5577
odatbetsy@gmail.com

Mawhinney-Brignola, Susan**Mary**

18232 Retriever Rd
Weeki Wachee, FL 34614-0108
(h) 352 596 0714
(c) 352 428 3952
choprwmn@aol.com

McConnell, Constance Ann

(AE) (Jim)

8391 SE 72nd Ave
Ocala, FL 34472-9204
(h) 352 347 9436
(c) 352 454 6865
silvercessna@aol.com

McGraw, Elizabeth H (L)

1404 Sunset Dr
Clearwater, FL 33755-2453
(h) 727 446 3746

McWilliams, Janice Kathryn

(Bill)

4114 42nd Ave S
Saint Petersburg, FL 33711-4229
(h) 727 906 4938

Mellow, Dominique Broche

(Donald)

3300 W Lykes Ave
Tampa, FL 33609-4624
(h) 813 870 3780
(w) 813 992 5799
mellow-d@att.net

Meyer, Kristin

3736 Meridale Rd
Sarasota, FL 34238-2533
(c) 570 766 2660
wkatlast@aol.com

Mulder, Marianne E

(Stan)

6891 Compton Ln S
Naples, FL 34104-7823
(h) 239 353 0915
(c) 239 777 7678
marstanfl@embarqmail.com

O'Brien, Blanche E (L)

Information Unlisted per
Member's Request

O'Brien, Kelly Sue

(Mark)

4919 W Bay Way Dr
Tampa, FL 33629-4803
(c) 813 313 9884
(w) 813 287 8000
kellysobrien@gmail.com

Paddock, Alice Caron

(Allen)

18451 Gentle Breeze Ct
Hudson, FL 34667-5573
(h) 727 862 0278
(c) 727 457 0691
paddockaa@aol.com

Palmer, Deborah K

(Bruce)

1474 Booth Dr
Valrico, FL 33594-2901
(h) 813 681 8196
(c) 813 833 1787
palmer.deborah@verizon.net

Payton, Sophia M (L)

1621 Gulf Blvd Apt 1501
Clearwater, FL 33767-2966
(h) 727 596 4540
(c) 727 643 1049
ninety830@aol.com

Podwys, Bertha Urban-Siegl

(Stanley)

220 Edison St
Inverness, FL 34452-5822
(h) 352 726 0637
bpodwys@embarqmail.com

Roddey, Christina K

(Ben)

1181 Anclote Rd Lot 35
Tarpon Springs, FL 34689-6650
(h) 727 938 7989
bellecasa@hotmail.com

Rosenberger, Denise L

(AE, AECH)

15 N Meteor Ave
Clearwater, FL 33765-3035
(h) 727 449 0014
(c) 727 365 0678
girlav8r@juno.com

Scribner, Mary E (L)

1 Beach Dr SE Apt 1407
Saint Petersburg, FL 33701-3955
(h) 727 822 3861
(c) 215 900 0475

Shafer, Marilyn G

19340 Haskell Pl
Land O Lakes, FL 34638-7722
(h) 813 949 2829
(c) 813 245 1398
(w) 727 774 8023
probbmom@gmail.com

Sierchio, Barbara Latture

(Gerald)

8052 13th Ave S
Saint Petersburg, FL 33707-2711
(h) 727 347 8045
(c) 727 735 3243
bsierch@tampabay.rr.com

Smith, Ann

Information Unlisted per
Member's Request

Stanaback, Christine

1220 E Cumberland Ave Unit 123
Tampa, FL 33602-4253
(c) 928 287 2272
christine26148@gmail.com

Stetzko, Barbara Lynn

825 N Citrus Ave
Crystal River, FL 34428-3926
(h) 352 596 9937
(w) 352 795 4411
bstetzko@yahoo.com

Strachan, Barbara A (L)

(Russell Miller)

12501 Ulmerton Rd Lot 241
Largo, FL 33774-2738
(c) 727 424 9011
sbarscan@gmail.com

Tucker, Karolyn Kaye

(William)

584 Bradford Loop
The Villages, FL 32163-6033
(h) 352 753 8740
(c) 815 914 6932
kbtuc@aol.com

Varel, Dannela T (F)
 (George W Lott)
 16040 Palm Hammock Ct
 Punta Gorda, FL 33982-9621
 (c) 941 380 0306
 dannelavarel@hotmail.com

Werly, Ann L
 (Albert)
 8228 132nd St
 Seminole, FL 33776-3114
 (h) 727 397 3400
 (w) 727 394 1111

Wilkie, Shirley Webb
 (Ronald)
 9201 Mesa Verde Ln
 Knoxville, TN 37922-4289
 (h) 865 253 7535
 (c) 941 962 1678
 shirleyflays40@att.net

Wright, Nancy Lucile
 122 Highland Rd
 Tarpon Springs, FL 34689-1918
 (c) 727 946 1050
 wrightaviation99@gmail.com

Yeninas, Barbara M (MCC)
 (John)
 2023 Dockside Dr
 Valrico, FL 33594-4407
 (h) 813 654 3780
 jiybmy@verizon.net

Georgia Chapter

Akers, Paula Joyce
 2902 County Road 852
 Heflin, AL 36264-4643
 (h) 256 748 8041
 (c) 256 371 0332
 joyceakers@mac.com

Baney, Carol J (L)
 4398 Shiloh Trl
 Powder Springs, GA 30127-1099
 (h) 770 941 0473

Baxter-Carpenter, Amy
 (Walt)
 3171 Boxwood Dr NE
 Atlanta, GA 30345-1521
 (h) 770 934 2456
 (c) 404 550 3314
 amy.carpenter@comcast.net

Brocksmith, Gisel L
 189 Gull Dr S
 Daytona Beach, FL 32119-8317
 (c) 407 435 3935
 erij584@gmail.com

Chaisson, Laurie Jean
 540 Cedar Dr
 Covington, GA 30016-5316
 laurie.j.chaisson@delta.com

Chandler, Heather (F)
 1214 Garrison Plantation Dr SE
 Marietta, GA 30060-3111
 (c) 678 823 1032
 kitaviatrix@gmail.com

Connolly-Smith, Ariel Ari (AE)
 (Stefan Eickler)
 114 Lakeside Way
 Newnan, GA 30265-1129
 (c) 971 263 5766
 aconnollysmith@gmail.com

Cook, Laurel
 1015 Oakview Dr SE
 Smyrna, GA 30080-4251
 (c) 805 216 0892
 laurelk.cook@gmail.com

Corcoran, Lisa Anne
 745 Alstonefield Dr
 Alpharetta, GA 30004-5074
 (h) 770 751 6423
 (c) 404 695 5655
 (w) 404 812 8024
 macjelly24@bellsouth.net

de Mayo, Claudia P
 (Richard)
 21 Cherokee Rd NW
 Atlanta, GA 30305-2914
 (h) 404 233 3490
 (c) 404 275 0412
 rdemayo@bellsouth.net

Delgado, Susan Pollack
 (CC,NC) (Chris)
 710 Glenferry Trl NW
 Atlanta, GA 30328-3071
 (c) 678 457 6884
 susan@chrisdelgado.com

Gesser, Melissa Laree
 (Michael)
 120 Greenview Cir
 Savannah, GA 31405-1070
 (c) 912 547 7383
 melissa.gesser@gulfstream.com

Harris, Jean L
 Information Unlisted per
 Member's Request

Heintzelman, Lavonda Lov
 (Robert)
 4350 Cove Rd
 Jasper, GA 30143-5037
 (h) 770 894 4562
 (c) 404 372 6817
 heintzelm7@aol.com

Hiern, Sara Smith
 PO Box 994
 Shannon, GA 30172-0994
 (h) 706 290 0792

Howell, Bethnee Gabriella Gabby (F)
 697 Robins Nest Ct
 Columbus, GA 31909-1809
 (h) 706 888 2794
 (c) 706 394 8824
 hellogabby1995@yahoo.com

Hutcheson, Janin Elizabeth
 (Tad)
 285 Centennial Olympic
 Park Dr NW Unit 2101
 Atlanta, GA 30313-1856
 (h) 404 522 7117
 (c) 678 644 3817
 janin.hutcheson@gmail.com

Knight, Barbara F (F)
 218 Claridge Curv
 Peachtree City, GA 30269-2627
 (h) 678 860 5456
 (c) 770 632 1991
 bk@enviropouch.com

Massee, Janice Tuggle
 PO Box 583
 Clayton, GA 30525-0015
 (h) 706 782 6232

Mitchell, Anne Elizabeth
 3072 Spring Hill Pkwy SE Apt H
 Smyrna, GA 30080-4740
 (h) 770 433 0396
 aaeemm@aol.com

Morris, Debbie L
PO Box 7064
Columbus, GA 31908-7064
(c) 706 405 0120
debbie3174u@att.net

Omstead, Barbara Marie-Piper
(David)
PSC 7 Box 641
APO, AE 09104-0007
barbomstead@gmail.com

Parsons, Erin Candice
552 Shannon Green Cir
Mableton, GA 30126-1636
espion918@aol.com

Platt, Sherri J
4745 Fontwell Ct
Suwanee, GA 30024-3335
(h) 770 853 0465
splatt9@gmail.com

Polizzotto, Mary Jane Kelley
(Gary)
5182 Charlemagne Way SW
Libum, GA 30047-5467
(h) 770 931 7721
(c) 404 312 1645
pedaldancr@comcast.net

Puglisi, Mary Lucy (F)
Information Unlisted per
Member's Request

Sherzer, Angela Allen
(Morton)
408 Brewster Ln
Saint Simons Island, GA
31522-2271
(h) 912 634 8143
(c) 404 931 8368
aallen201@aol.com

Smith, Brittany
401 Meadow Glen Pkwy
Fairburn, GA 30213-4240
(c) 707 407 3445
brittanyjsmith11@gmail.com

Toon, Nancy Thompson
(Ralph)
356 Argonne Dr NW
Atlanta, GA 30305-2814
(h) 404 233 2729
(c) 404 290 3453
reports@nandrtoon.com

Willis, Suzy Suttle (F)
(Andy)
12 Chapel Dr
Savannah, GA 31406-6262
(c) 912 667 0985
wcaretta@yahoo.com

Kitty Hawk Chapter

Barrett, Valerie Lisa
8400 Lenbrook Rd
Kernersville, NC 27284-9248
(c) 404 210 0420
valeriebarrett70@yahoo.com

Baskin, Karen M (AE)
310 Lakemere Dr
New Bern, NC 28562-8926
(h) 252 637 9475
(c) 252 626 9710
(w) 252 464 8506
golfingpilot@suddenlink.net

Beeler, MayCay
1555 New Garden Rd Apt 3A
Greensboro, NC 27410-1563
(h) 336 676 5834
(c) 336 707 4820
maycay@hotmail.com

Bew Liu, Deborah Ann
(David)
500 N Duke St Apt 53-301
Durham, NC 27701-2057
(w) 919 683 2600
debsann@att.net

Bulluck, Martha Corbi (IBD)
2014 Templeton Gap Dr
Apex, NC 27523-3832
(h) 919 387 6593
(c) 919 417 8510
mcbulluck@aol.com

Conover, Laura Ann
(Casey)
427 Highland Ct
Asheboro, NC 27203-5703
(c) 336 301 4216
conoverlaura@aol.com

Dukeman, Debbie
(Jeff)
94 Beacon Cir
Sanford, NC 27332-8403
(h) 919 777 9706
(w) 919 483 1258
ddukeman83@gmail.com

Ewart, Karen Marie
1134 Pony Dr
Hope Mills, NC 28348-9158
(h) 910 485 4119
(c) 910 303 1976
kmcewart@gmail.com

Gibson, Rosemary (L,CC)
PO Box 2263
Lumberton, NC 28359-2263
(h) 910 735 1161
(c) 910 286 6531
(w) 910 739 8196
cn1161@bellsouth.net

Gray, Lori
(Jeff)
260 Rocky Ridge Ln
Louisburg, NC 27549-7564
(h) 919 496 5154
(c) 919 621 9115
lori@sheflies.com

Hancock, Jessica Nora Jess (F)
439 W Main St
Danville, VA 24541-3637
(c) 434 429 7745
(w) 434 799 5600
jesshancock79@gmail.com

Herzing, Kimberly Jo
1416 Carriage Run Dr
Pleasant Garden, NC
27313-9516
(h) 336 686 7141
kjherzing@yahoo.com

Holt Schneider, Mary E
(David)
7 Akal Ct
Durham, NC 27713-7549
(h) 919 572 2571
(w) 919 672 3579
mary.holtscneider@gmail.com

Jackson, Wanda H
(Frank)
3608 Eden Croft Dr
Raleigh, NC 27612-4326
(c) 919 345 3307
wanda.jackson@gmail.com

Jarrell, Cathy E
Information Unlisted per
Member's Request

Lies, Zenda Alma

534 Air Harbor Rd
Greensboro, NC 27455-9298
(h) 336 286 5218
(c) 336 324 9595
zendalies@aol.com

Mayer, Celeste (TC)

110 Cynthia Dr
Chapel Hill, NC 27514-6613
(c) 919 971 1005
(w) 919 966 6008
cmmayer@mindspring.com

Miller, Kaleigh (F)

6270 Raven Forest Ct
Winston Salem, NC 27105-8747
kaleigh@deepblueonline.com

Moore, Margaret Batte

(Graham)
472 Walter Bright Rd
Sanford, NC 27330-0323
(h) 919 708 6927
(c) 919 542 9432
graham6927@msn.com

Nash, Jennifer

(Tony Franks)
1323 California Pl
Sanford, NC 27332-8318
jmn.nash@gmail.com

Orli, Kelly

(Tom)
3989 Burning Tree Ln
Winston Salem, NC 27106-6254
(h) 336 922 5001
kellyorli@yahoo.com

Palmer-Moloney, L Jean

(Jim Moloney)
501 N Van Buren St
Falls Church, VA 22046-3660
(h) 703 531 1415
(c) 252 412 1576
(w) 703 428 1023
ljean.palmermoloney@gmail.com

Pinnix, Ashley B

(Joe)
10815 Grand Journey Ave
Raleigh, NC 27614-8685
(h) 919 803 4767
(c) 919 624 2229
ashleypinnix@hotmail.com

Poepelman, Elizabeth Ann Liz

(Philip)
5402 Crosland Ct E
North Charleston, SC
29420-8243
(h) 662 368 2117
lizpoepelman@gmail.com

Randazzo, Meredith

205 Monterey Cir
New Bern, NC 28562-4269
(c) 910 546 0803
portfolio@rocarts.com

Raseta, Marlene Elizabeth (AE)

120 Palace Grn
Cary, NC 27518-9632
(h) 919 859 3850
(w) 919 566 4863
mraseta@nc.rr.com

Reu, Alice Ann

(Marshall)
1907 Greene St
Columbia, SC 29201-4018
(c) 919 612 4300
aliceannreu@gmail.com

Richter, Doreen K

(Tom)
313 College Ave
Washington, NC 27889-5208
(c) 252 944 7537
dorier313@hotmail.com

Riddle, Margaret C

(John)
3309 Leonard St
Raleigh, NC 27607-6824
(h) 919 787 4058
(w) 919 414 9191
mcriddle@nc.rr.com

Salo, Hanna-Mari (TS)

(Markus)
105 Youngsford Ct
Cary, NC 27513-1756
(h) 919 455 0835
hmsalo@hotmail.com

Smith, Linsey Rebecca

1373 Waterford Pointe Rd
Lexington, NC 27292-6563
(h) 336 798 3790
(c) 336 225 3849
asuflyer@gmail.com

Squillace, Jan W (VC)

(Dan)
332 Sunstone Dr
Cary, NC 27519-7025
(h) 919 650 1915
(c) 919 606 0233
jsquillace@gmail.com

Stearns, Cheryl Ann

2124 Highland View Ln
Charlotte, NC 28214-9425
(h) 704 733 9246
(c) 602 315 9423
cherylstearns@gmail.com

Swain Scott, Lisa

(Brett)
8799 Hickory Nut Trl
Concord, NC 28027-7541
(h) 704 784 2622
(c) 704 773 2986
(w) 207 773 2986
swaince208@hotmail.com

Thorsen, Ashley (F,SC)

(Harper)
5905 Cameo Glass Way
Raleigh, NC 27612-3074
(c) 919 795 3896
ashleyryan8@gmail.com

Van Fleet, Susan Jo

337 8th Avenue Dr NW
Hickory, NC 28601-3623
(c) 828 413 3636
susan321ss@aol.com

Wenk, Jennifer McLoughlin

(Charles)
217 Copeland Rd
Beaufort, NC 28516-7519
(c) 252 723 2504
jmwenk@jenniferwenk.com

West, Sarah (F)

(TJ)
103 Peppermint Pl
Pikeville, NC 27863-8557
(c) 940 447 5313
hasse.sarah@gmail.com

White, Sandra Smith

245 Gilbert Rd
Mocksville, NC 27028-7660
(c) 336 409 6796
(w) 336 716 2555
sswhite57@gmail.com

Wirkkala, Stephanie Stevie (F)
255 Potato Branch Rd
Leicester, NC 28748-6606
(h) 828 683 3168
(c) 828 774 3204
inezwirkkala54@gmail.com

Wrenn, Stephanie (SC,NS)
2024 Carroll Dr Apt A
Raleigh, NC 27608-1663
(c) 336 214 8035
stephlayne@aol.com

Memphis Chapter

Corban, Lura Anna
597 Highway 407
Winona, MS 38967-9770
(h) 662 283 1548
(c) 662 310 2805
lac270@msstate.edu

Eggert, Kimberly Louise
(AE,AECH)
3167 Lygon Cv
Memphis, TN 38119-8616
(c) 901 262 5058
av8tr1x@comcast.net

Kennedy, Evelyn Carole
(Kelly)
4828 Cole Rd
Memphis, TN 38117-4104
(h) 901 763 1738
flymomek@comcast.net

Lindsey, Margaret Lee
(Mark)
383 Yellow Bear Rd
Todd, NC 28684-9376
(c) 901 292 6311
lindseymargie@aol.com

Martin, Betty Rockwood (L)
1000 Lely Palms Dr Apt D-111
Naples, FL 34113-8916
(h) 239 643 0845

Parks, Mary Ellen
(Ray)
2625 Galaxie St
Memphis, TN 38134-4623
(h) 901 372 0598
(c) 901 485 5081
ismsep@bellsouth.net

Richards, Linda Stephens
(SC,TC)
6963 Poplar Ranch Cv
Walls, MS 38680-8504
(h) 662 781 1703
(c) 901 262 5774
(w) 901 684 1112
lsrichards@aol.com

Ryan, Bailey
(Harrison Billen)
3423 Valley Chase Ln
Bartlett, TN 38133-2899
(c) 901 496 7926
skydive325@yahoo.com

Savage, Hilda F (L)
1241 Macaw Ct
Punta Gorda, FL 33950-7641
(h) 941 575 2575

Sworts, Virgilea Walden
(Dale)
PO Box 147
Burns, TN 37029-0147
(c) 615 446 5044
v.sworts@yahoo.com

Thal-Slocum, Valerie Jean
(James Slocum)
1815 Watkins Dr
Moscow, TN 38057-6924
(h) 901 465 6549
(c) 901 488 8269
valthal@me.com

Wright, Keri (VC)
(Philip)
4087 Herons Landing Ln
Lakeland, TN 38002-8481
(c) 901 288 5488
keri@uaminc.com

Yarbro-Speer, Jo Ann (CC)
(Kerry)
196 Yarbro Rd
Kenton, TN 38233-3608
(c) 731 796 0090
(w) 731 885 1221
jojo.speer.jas@gmail.com

Middle Tennessee Chapter

Aldrich, Rene Karine (VC)
9464 Shady Park Rd
Portland, TN 37148-8469
(c) 615 290 0627
canarsie112_3@hotmail.com

Arcamuzi, Stephanie (SC)
2072 Kirby Rd
Memphis, TN 38119-5510
(h) 901 624 9363
(c) 901 289 0306
stephaniearcamuzi@gmail.com

Denson, L Dianne (CC)
(Myron)
1202 Lake Rise Overlook
Gallatin, TN 37066-5824
(h) 615 265 8315
(c) 615 678 2299
densonmd@gmail.com

Dietrich, Mary S (TC)
1230 Eastdale Ave
Nashville, TN 37216-2235
(w) 615 343 1620
msunsh9@gmail.com

Franklin Ludwig, Alicia Jane
(Kurtis)
1243 Wheatley Forest Dr
Brentwood, TN 37027-8343
(h) 615 776 3556
(c) 615 584 7921
aliciajf@comcast.net

Garner, L Michele
Information Unlisted per
Member's Request

Hansen, Charlie (F)
186 Becks Ln
Brighton, TN 38011-3600
(h) 901 475 4969
(c) 901 734 8831
charmingg.charlie@gmail.com

Henley, Ashley (F)
400 Willow Brook Dr
Manchester, TN 37355-3890
(h) 931 728 9182
(c) 931 273 8261
amh12u@gmail.com

Kubalak, Maureen
(John)
1381 Buckingham Cir
Franklin, TN 37064-5421
(h) 615 496 0506
makubalak@gmail.com

Tyler, Laura R
1311 Archwood Dr
Clarksville, TN 37042-8721
(c) 210 268 3353
soaringladyhawk@icloud.com

Weinhold, Penny (F)
(B V Lawson)
405 Capri Ct
Nashville, TN 37209-2720
(c) 703 909 8874
lv2dancer@hotmail.com

Wright, Lisa
(Clifton)
1117 Sommersby Ct
Nashville, TN 37221-2331
(c) 603 340 0600
lisab4748@gmail.com

Mississippi Chapter

Anglin, Cheri (F)
4164 Crestview Pl
Jackson, MS 39211-6404
(c) 601 953 0598
cwdancerca@yahoo.com

Coker, Regina
277 Chestnut Hill
Ridgeland, MS 39157-2038
(c) 601 750 2798
(w) 662 834 5258
rcoker01@comcast.net

Garner, Mary F Sumrall
28 Sumrall Rd
Tylertown, MS 39667-7212
(h) 601 876 5173
(c) 601 303 1900

Green, Janet (E)
(Donald)
733 Bienville Blvd
Ocean Springs, MS 39564-2842
(h) 228 872 9763
(c) 228 669 5003
jandonplace@gmail.com

Houben, Maryke (CC,SC)
(Dirk Dhossche)
304 Grayling Blvd
Madison, MS 39110-7329
(h) 601 607 3006
(c) 601 209 5070
(w) 601 605 1698
marykehou@yahoo.com

Kelly, Joey
5221 Commons Cir
Vicksburg, MS 36180-5865
(c) 318 450 1675
majorjkelly@gmail.com

Latham, Lou Ellen (VC,TC)
(Larry)
297 Roses Bluff Dr
Madison, MS 39110-9687
(c) 601 955 8369
lelatham@comcast.net

Miller, Janet C
(Daniel S)
PO Box 2026
Gulfport, MS 39505-2026
(c) 228 861 4795
(w) 228 832 5600
janet.shadetree@gmail.com

Osborne, Carmela G
(James Bell)
835 S Main St
Findlay, OH 45840-3003
(h) 419 348 0973
carmelaosborne@gmail.com

Penson, Megan J T
(Patrick)
1001 Riverchase North Dr
Brandon, MS 39047-7447
(c) 662 604 0604
mjtpenson@hotmail.com

Tucker, Peggy T
(Charles)
PO Box 556
Waterproof, LA 71375-0556
(h) 318 749 3952
(c) 318 282 1186
cptuck@bellsouth.net

New Orleans Chapter

Allenstein, Sigrid
Information Unlisted per
Member's Request

Baughman, Pauline M Polly
10125 Montrachet Dr
Baton Rouge, LA 70817-7482
(h) 225 751 3372
(c) 225 936 6522
pollyb31@cox.net

Broussard, Ryane E
Information Unlisted per
Member's Request

Cotham, Lisa (IBD,AE,AECH)
13512 Ridgeview Dr
Baton Rouge, LA 70817-3433
(h) 225 753 1919
(c) 225 772 4359
(w) 225 932 5918
lisacotpzani@gmail.com

Delyser, Dydia Yvonne
(Paul)
1931 Cherokee St
Baton Rouge, LA 70806-6602
(c) 225 937 9371
(w) 225 578 6172
dydia@lsu.edu

Desper, Beatrice S
(Kenneth Jovin)
74 Victoria Ln
Mandeville, LA 70471-7259
(h) 985 674 9720
(c) 985 249 1460
(w) 985 674 4434
bsdesper@yahoo.com

Fanto, Alice
532 Foxwood Ln
La Place, LA 70068-8100
(h) 985 651 4844
(c) 504 427 1904
fanto@rtconline.com

Gonzales, Jaime Treuting (AE)
(David)
7139 Creekwood Dr
Mandeville, LA 70471-7424
(h) 985 626 5015
(c) 985 778 9322
flyinggoddess@charter.net

Gonzales, Janet Hulin (MCC)
(Chris)
41377 J Evan Ln
Prairieville, LA 70769-5847
(h) 225 622 5110
(c) 225 717 2077
reecieg@me.com

Goodbee, Viola P (TC)
(Bruce)
4441 Iberville St
New Orleans, LA 70119-4523
(c) 504 554 0283
vickie@midcitybusiness.com

Good, Doris Dianne (F,VC)
40 N Dogwood Dr
Covington, LA 70433-9135
(h) 985 892 5928
(w) 601 749 4059
dorisgood2003@yahoo.com

Herndon, Haylee (F)
(Shawn Botts)
6812 Apona St
Diamondhead, MS 39525-3509
(c) 601 337 0026
hayleeherndon@yahoo.com

Jones, Margaret M (MCC)
(Larry)
18440 Reeves Dr
Covington, LA 70435-7611
(h) 985 893 0961
(c) 985 789 4218
mmj1254@yahoo.com

Knight, Carol L (AE)
(Jay)
248 Highway 27 N
Tylertown, MS 39667-7941
(h) 601 876 9081
(c) 504 458 4788
carolren@earthlink.net

Kraemer, Cheryl Small
Information Unlisted per
Member's Request

Marquet, Rosary Mae B (SS)
(Ed)
132 Milan Cir
Lafayette, LA 70508
(c) 337 344 3654
(w) 337 237 6841
skyqueen31r@yahoo.com

Marshall, Karla
(James Jackson)
276 Carole Dr
Mandeville, LA 70448-4623
(h) 985 674 7698
(c) 985 264 4314
(w) 504 862 1798
marshallkk@hotmail.com

Oreck, Jan (SC,NC)
(David)
170 Walnut St Apt 7H
New Orleans, LA 70118-4865
(h) 504 861 4907
(c) 504 421 3921
(w) 504 522 1254
davidjan@bellsouth.net

Partibene, Marla Magnon
(Laurent)
311 Field Crest Pkwy
Youngsville, LA 70592-5663
(h) 337 857 1757
(c) 337 658 9030
partybean@cox.net

Seidemann, Erin
7300 Lakeshore Dr Apt 2
New Orleans, LA 70124-2461
(c) 504 812 9844
bayoupilot@gmail.com

Shepherd, Emilie
1308 General Ogden St
New Orleans, LA 70118-1211
(c) 504 237 3264
emilieshepherd@yahoo.com

Smith, Morgan Alexis
6314 Government St
Baton Rouge, LA 70806-6149
(c) 225 978 8999
vetegirl@gmail.com

Trauth, Katherine Ann
1007 Tabor St
Houston, TX 77009-3711
(h) 504 865 9150
(w) 504 654 2041
katrauth@alum.mit.edu

Twiddy, Jessica Marlo Jess
75111 River Rd
Covington, LA 70435-2225
(c) 985 630 0096
camcade13@yahoo.com

Weldon, Karen M (CC)
(Donald)
124 Rue Charlemagne
Slidell, LA 70461-5308
(h) 985 781 3442
(c) 985 605 3307
dfweldon@bellsouth.net

Wills, Glorice Pool
Information Unlisted per
Member's Request

Paradise Coast Chapter

Burysz, Marilyn J (VC)
2312 Silver Palm Rd
North Port, FL 34288-8627
(h) 941 876 4252
catfly5@verizon.net

Candiani, Karen
(Donald Kugler)
PO Box 511836
Punta Gorda, FL 33951-1836
(h) 941 639 7142
(c) 908 797 9238
(w) 941 255 7500 x280
kcandiani@earthlink.net

Carbonell, Terry L (G)
100 S Airport Rd
Tavernier, FL 33070-2424
(c) 239 633 0077
godusty@hotmail.com

Dratler, Cheryl Lynn
(Stanley)
3300 Trail Dairy Cir
Fort Myers, FL 33917-7115
(h) 239 731 6677
cldratler@gmail.com

Estevez, Michelle Marie (SC)
(Bret Roberts)
2920 NW 25th Ln
Cape Coral, FL 33993-8433
(c) 239 677 8201
stinkerbelle06@yahoo.com

Faulkner, Georgia Gail
Information Unlisted per
Member's Request

Gollin, Joanna Mary
(Richard)
1228 Seagrape Ln
Sanibel, FL 33957-7409
(h) 239 472 8098
(w) 239 980 4646
joannair@aol.com

Hendrickson, Donna M

3250 Taylor Rd
Punta Gorda, FL 33950-4713
(h) 941 505 2076
(c) 941 276 9604
(w) 941 276 9603
wombie_dmh@yahoo.com

Herr, Ellen Louise (MCC)

(Edward Thurn)
16976 Timberlakes Dr
Fort Myers, FL 33908-5322
(h) 239 466 7513
elherr88@gmail.com

Johnson, Renee

(Craig)
12567 Eagles Nest Dr
Bokeelia, FL 33922-3315
(h) 239 283 3040
(c) 262 279 0688
rjohnson@corpisusa.com

LaFountain, Jeanne (TC,WC)

(Jimmy)
3921 Hidden Acres Cir S
North Fort Myers, FL 33903-7120
(h) 239 997 7323
(c) 239 470 2989
(w) 239 332 2512
lafj@comcast.net

Lavallee, Anne-Marie Michelle

(George Houston)
1944 SE 37th ST
Cape Coral, FL 33904-5035
(h) 239 945 1658
(c) 239 258 2812
bimini@mts.net

Lewis, Jean C

Information Unlisted per
Member's Request

Logue, Judith (F)

(A Douglas MD)
18604 Tranquility Base Ln
Port St Lucie, FL 34987-3236
(c) 609 915 9155
judith@judithlogue.com

Lunin, Elina Azcurra

(Scott)
1675 Bay Harbor Ln
Sarasota, FL 34231-3041
(h) 941 639 3615
(c) 941 626 5630
(w) 941 347 7971
elinalunin43@gmail.com

Marsh, Katie M

1815 Wick Campbell Rd
Hubbard, OH 44425-2864
(c) 330 719 7000
ktmarsh01@gmail.com

Miller, Margaret Anne

1781 Whitecap Cir
North Fort Myers, FL 33903-5043
(h) 239 997 5427
anne-w-miller@comcast.net

Moore, Nancy E (CC)

20678 Tisbury Ln
North Fort Myers, FL 33917-7766
(c) 239 292 5132
ndmoore49@aol.com

O'Toole, Kymberly (F)

110 Paseo Ct
Rotonda West, FL 33947-3852
(c) 814 323 5681
kso.ctrs@gmail.com

Petersen, Joelle (F)

3276 Royal Canadian Trce Apt 1
Fort Myers, FL 33907-5450
(h) 651 468 7028
joelleoffshore@gmail.com

Roethke, Anne E (L)

12770 Waterford Cir
Fort Myers, FL 33919-8000
(c) 239 850 1320
roeanne@embarqmail.com

Schiff, Judith J

1064 Pine Isle Ln
Naples, FL 34112-6175
(c) 239 293 8300
judy.schiff@gmail.com

Stearns, Jessica Renee

27801 Matheson Ave
Bonita Springs, FL 34135-9019
(h) 239 498 0438
aviatrixjs@earthlink.net

**St Croix Island Paradise
Chapter****Acosta, Hazel (F)**

PO Box 1244
Kingshill, VI 00851-1244
(h) 340 201 4694
(c) 340 227 3685
hazel98acosta@yahoo.com

Acosta, Regine Rose A (F,TC)

PO Box 1244
Kingshill, VI 00851-1244
(c) 340 626 7765
reginerose.acosta11@gmail.com

Fawkes, Caroline Felicia

(Avery)
PO Box 2462
Frederiksted, VI 00841-2462
(h) 340 713 1934
(c) 340 227 8827
(w) 340 712 7795
xenar838.zez@gmail.com

Horne, Fiona (VC)

RR 1 Box 9936
Kingshill, VI 00850-9710
(c) 310 779 9609
(w) 340 778 9177
charterbia@gmail.com

Jacobson, Lindsey

6002 Diamond Ruby Ste 3,
PMB 431
Christiansted, VI 00820-5226
(c) 817 247 0012
lindseyjacobson13@yahoo.com

LaGrand, Laurie

Information Unlisted per
Member's Request

Porter, Louisa (CC)

(David Brennan)
6002 Diamond Ruby Ste 3-450
Christiansted, VI 00820
(h) 619 294 9107
(c) 619 318 2194
lp8561n@aol.com

Sackey, Orchydia Chydia (F)

PO Box 5006
Kinshill, VI 00851-5006
(h) 340 778 3934
(c) 340 201 4989
thatsmarkid@hotmail.com

Sinanan, Natasha (F)
161 Estate Carlton
Frederiksted, VI 00840-4049
(h) 340 332 1318
(c) 340 332 5495
natashasinanan@yahoo.com

Smith, Cassia Cassie (F)
PO Box 3422
Frederiksted, VI 00841-3422
(h) 340 772 1175
(c) 340 277 2650
cassia.smith@live.com

Sweeney, Kasheba Kash (F)
PO Box 3525
Frederiksted, VI 00841-3525
(h) 340 713 1410
(c) 340 514 7691
kasheba.sweeney27@gmail.com

Tennessee Chapter

Baugh, Deborah F
(John)
518 Five Oaks Blvd
Lebanon, TN 37087-1349
(c) 615 977 4893
deborahbaugh@comcast.net

Cornelius, Melinda G
(Charles)
631 Hill Rd
Brentwood, TN 37027-4407
(h) 615 373 4529
(c) 615 812 8458
(w) 615 322 2350
melinda.cornelius@
vanderbilt.edu

Goins, Rebecca Stokes
(John)
8423 Providence Rd
Ooltewah, TN 37363-9619
(h) 423 238 9013

Guthrie, Alyce Newberry
(Tom)
1711 Ludlow Cv
Germantown, TN 38139-3252
(h) 901 754 1640
(w) 901 755 8440
ptboats@ptboats.org

Hammer, Jean Henry
878 E Highway 25 70
Dandridge, TN 37725-5006
(h) 865 397 2742

Hunt, Altha Ernesteen
662 Robertsville Rd
Oak Ridge, TN 37830-4620
(h) 865 483 7878

Kuban, Jan H
1801 Hickory Glen Rd
Knoxville, TN 37932-1949
(h) 865 670 7685
(c) 865 300 7031
jankuban@comcast.net

Lockert, Christine
(James)
1145 Kimbrough Rd
Ashland City, TN 37015-6190
(c) 615 792 2527
christinelockert@bellsouth.net

Lyons, Evelyn B
3323 Davis Ford Rd
Maryville, TN 37804-2326
(h) 865 984 6086
(c) 865 384 6586

Mabbitt, Sheila D
PO Box 290185
Nashville, TN 37229-0185
(c) 615 473 4931
4mabbs3@gmail.com

McCann, Debra Lynn
(Matthew)
309 Highland Cir
Lenoir Ctiy, TN 37772-2143
(h) 865 992 0427
(w) 865 215 5850

McGinnis, Nancy W (AE,AECH)
(John)
510 Tsali Ln
Strawberry Plains, TN
37871-1287
(h) 865 933 2562
(c) 865 406 7192
nanceair@comcast.net

Meek, Charlotte A
(Ronald)
5251 SW 111th Lane Rd
Ocala, FL 34476-7785
(h) 352 789 1220

Meese, Gabriele Linda (AE)
(Jimmy Roberts)
8705 Olde Colony Trl Apt 30
Knoxville, TN 37923-6240
(c) 865 591 6004
linda@lindameese.com

Mercandetti, Sandra
4716 Buffat Mill Rd
Knoxville, TN 37914-2827
(h) 865 688 1523
(c) 865 310 4390
swift757@comcast.net

Miller, Martha M (SC,NC)
1805 Georgetown Ln
Chattanooga, TN 37421-2543
(c) 423 605 7211
teachrpilot@aol.com

Patterson, Teresa M
(Phillip)
1905 N Jackson St Ste 440
Tullahoma, TN 37388-2252
(h) 931 455 4550
(w) 931 455 2525
woodmont@edge.net

Pelletti, Janice Orr (CC,AE)
(Patrick)
151 Allison Timbers Rd
Piney Flats, TN 37686-4043
(h) 423 391 7140
(c) 601 278 7331
jopelletti@gmail.com

Pitts, Alice Iva Irene Ivalee
(David Tanner)
715 Oakdell Ave
Madison, TN 37115-4734
(c) 615 828 9970
ivaleepitts@yahoo.com

Pruett, Rachel M (L)
8306 Hixson Pike
Hixson, TN 37343-1556
(h) 423 842 2658
(w) 423 875 2122
mrpruett@gmail.com

Salinas, Maribeth Beth
(Francina)
1315 Liverpool Ln
Maryville, TN 37803-4700
(c) 865 318 3630
goneflying_143@yahoo.com

Shaw, Karen Marchand
9856 Windward Slope Dr
Lakeland, TN 38002-8147
(c) 901 258 3107
kmsshawpilot@gmail.com

Stanford, Susan Elizabeth
810 Colonial Heights Rd
Kingsport, TN 37663-2108
(c) 423 276 8656
susan.stanford@outlook.com

Taylor, Lauren
1719 W G St
 Elizabethtown, TN 37643-3735
(c) 423 294 0841
laurenkayetaylor90@gmail.com

Upchurch, Susan Elizabeth
(Doug Blake)
904 Zirkle Rd
Dandridge, TN 37725-4336
(c) 303 898 4564
bonanza138ad@gmail.com

Wayman, Judy L (TC)
(Samuel Robinson)
8629 Dalemere Dr
Knoxville, TN 37923-6839
(h) 865 691 0205
(c) 865 806 5229
waymanjl@att.net

SOUTHWEST SECTION

Section Member--No Chapter

Adrien, Lolita Marie
(Michael Dunlap)
10460 North Dr
Clearlake, CA 95422-9201
(h) 707 995 0556
lomike@earthlink.net

Bail, Mary Suzanne (AE)
(Charles)
33833 FM 47
Mabank, TX 75147-5812
(h) 903 848 0306
texasequis@hughes.net

Baldwin, Caroline H
(William)
4205 W Tom Lyons Dr
Silver City, NM 88061-7525
(h) 575 388 8771
(c) 681 212 9568
cqhbaldwin@q.com

Bawcom, Judith Marie
(Harry)
624 E Wesleyan Dr
Tempe, AZ 85282-3843
(h) 480 966 9673
jjn7267x@aol.com

Bentler, Katarina S
120 Chestnut St
Vacaville, CA 95688-3805
(h) 707 448 7660
kbentler@aol.com

Bolton, Margaret Mason (L)
11414 Serra Rd Spc 20
Apple Valley, CA 92308-7748
(h) 760 247 2756
mmbnav@aol.com

Bradford, Mary Ann
(William)
1404 Ranch House Ct
Oakdale, CA 95361-8879
(h) 209 848 1802
bradhtms@sbcglobal.net

Brandvold, Patti Jayne
Information Unlisted per
Member's Request

Christensen, Marie H (E)
PO Box 3604
Carefree, AZ 85377-3604
(h) 480 488 5271
n36tu@aol.com

Cooley, Dorothea L
(Jerry Spaw)
75-6016 Alii Dr Apt 238
Kailua Kona, HI 96740-4300
(h) 808 334 0863
(c) 808 333 7661
(w) 808 938 9779
jercol@msn.com

Davis, Susie Jane
1271 Lake Rd
Junction City, CA 96048-9750
(h) 530 623 4879
(c) 707 972 6155
taildragger1947@gmail.com

Eklund, Jill B
PO Box 2099
Big Bear City, CA 92314-2099
(h) 909 584 9584

Fydrich-Hodges, Josie Joan
(Cliff Hodges)
125 Sanchez Dr
Morgan Hill, CA 95037-3018
(h) 408 779 9549
cliffjosie@gmail.com

Goldsberry, Laura Jane
PO Box 30340
Tucson, AZ 85751-0340
(c) 520 991 3361

Grant, Kathy
PO Box 29502, 15104
Las Vegas, NV 89126-9502
(h) 661 254 0260
kathylgrant20@yahoo.com

Hagan, Darlene Dolores
1034 N New Haven
Mesa, AZ 85205-5009
(h) 480 924 3992
(c) 602 697 5379
(w) 480 946 0751
darlene@hunterhagan.com

Hamilton, Sharon Y
1561 Vine St
Belmont, CA 94002-3741
(h) 650 592 1148
(c) 650 245 2298
(w) 650 551 6613
shayhamilton@yahoo.com

Harper, Christine Phillips
(Bill)
9827 Portola Dr
Beverly Hills, CA 90210-1421
(h) 310 274 1617
chrisharper@gmail.com

Harte-Goldman, Eileen
8361 Sunnybrae Ave
Winnetka, CA 91306-1538
(h) 818 998 5740

Hewitt, Lois Jean (AE)
(Alvin)
13946 Wawona Rd
Apple Valley, CA 92307-5959
(h) 760 946 1545
(c) 760 963 7465
(w) 760 961 1440
ljhewitt99@verizon.net

Johnson, Jacqueline Lea
(Robert)
13283 E Wranglers Rest Dr
Vail, AZ 85641-6835
(c) 386 299 2197
kija594@yahoo.com

Kent, Annemarie Elisabeth
1268 Brighton Dr
Fairfield, CA 94533-1905
(h) 707 428 6033
(c) 707 330 7721
aekent99@aol.com

Kidney, Elizabeth Pryor
(Scott)
1349 Thunderbird Ave
Sunnyvale, CA 94087-3732
(h) 408 260 7911
ekidney@gmail.com

Koepke-Ziebarth, Yvonne P (L)
(Larry Ziebarth)
1651 Carlton St
Longwood, FL 32750-6294
(h) 407 834 1350

Kras, Judith A Judy
(Henry)
29439 W Laguna Dr
Cathedral City, CA 92234-7489
(h) 760 883 5382
(c) 909 291 5781
jkk769@verizon.net

Land-Vegna, Peggy D
18738 Hinton St
Hesperia, CA 92345-6941
(h) 760 948 3099
(c) 760 985 0047
pdlandcps@aol.com

Lawton, Peggy Sanders
1120 Hillside St
La Habra, CA 90631-2822
(h) 562 697 2720

Linkin, Peggy J
(Larry)
1347 Leisure World
Mesa, AZ 85206-3023
(h) 480 807 5456
(c) 602 320 2455
larrynpeggy@earthlink.net

Lockness, Doris E (L)
1715 Creekside Dr Apt 205
Folsom, CA 95630-3469
(h) 916 986 9638

Lovick, Sherre L
(Edward)
17353 Citronia St
Northridge, CA 91325-2012
(h) 818 349 9716
(c) 818 331 2331
twothinkers@mac.com

Lundstrom, Evelyn C (L)
1656 Edmonton Ave
Sunnyvale, CA 94087-5201
(h) 408 733 0454
lancelwv99@comcast.net

Mayorga, Judy Burnside
(Guillermo)
PO Box 11099
Truckee, CA 96162-1099
(h) 530 587 2162
(c) 530 412 2532
totruckee@jps.net

McBurney, Jeneace
(Gary)
14728 Nokomis Rd
Apple Valley, CA 92307-4874
(h) 760 242 1883
(c) 760 963 6393
jcmcb@aol.com

McCormack, June (L)
(Jim)
4240 Cherokee Ln
Borrego Springs, CA 92004-5506
(h) 619 465 8626
(c) 619 987 4746
dsrtflyr@gmail.com

McNeil, Heather Anne
1117 Johnson St
Oregon City, OR 97045-3608
(h) 971 409 0759

Miller, Dixie Lee
Information Unlisted per
Member's Request

Mlady, Patricia Ann (L)
(Frank)
9505 Villa Ridge Dr
Las Vegas, NV 89134-8998
(h) 702 243 5219
patfranklv@cox.net

Morris, Patricia Ann
PO Box 2286
Lake Arrowhead, CA 92352-2286
(h) 909 337 7654
(c) 909 844 0099
(w) 909 337 0897
pat@patmorris.com

Province, Ana Camberos
(Dr Fred)
1647 Enfield St
Spring Valley, CA 91977-3726
(h) 619 460 3213

Salcedo, Betty Lou
PO Box 416
Alameda, CA 94501-9516
(h) 510 501 4494
femaletypewriter@att.net

Schrader, Corinne Elizabeth (L)
(James)
3458 Parker St
Rocklin, CA 95765-1765
(h) 916 624 3279
schrader@starstream.net

Scott, Anna Regnera (AE)
15930 Winnebago Rd
Apple Valley, CA 92307-3037
(h) 760 242 3447

Sestito, Barbara A (E,AE)
(Anthony)
8041 Ravinia Ct
Fair Oaks, CA 95628-7524
(h) 916 961 9842
(c) 916 712 4008
t.bsestito@sbcglobal.net

Thayer, Marjorie Jean
902 N Val Vista Dr
Mesa, AZ 85213-6204
(h) 480 832 1492
mthayer99@msn.com

Thomas, Pat M
(Bill)
2774 Shalimar St
Camarillo, CA 93010-3522
(h) 805 482 8140
patthomas2@gmail.com

Van Vleet-Singer, Emily L
15 Bayshore Ave Apt C
Long Beach, CA 90803-3484
(c) 808 430 3483
emilyvanvleetsinger@gmail.com

Wallace Pellatt, Jaymi Lynn
(Gregory)
7810 Agnew Ave
Westchester, CA 90045-1011
(h) 310 342 0270
jaymipellatt@yahoo.com

Ward, Suzanne V
6389 Moon Ridge Ter
Reno, NV 89523-1799
(h) 775 747 7576

Williams, Ellen Jean
PO Box 3548
Apple Valley, CA 92307-0070
(c) 760 780 2365
(w) 760 955 2530 Ext 45702
flyermama2@gmail.com

Alameda County Chapter

Allen, Lynne Gay (MCC)
(James)
5773 Thousand Oaks Dr
Castro Valley, CA 94552-1752
(h) 510 581 3551
(c) 510 757 3551
ldyplftr@yahoo.com

Barker, Judith H (VC)
(Noel)
1086 Redstone Pl
Hayward, CA 94542-1030
(h) 510 889 8553
(c) 510 828 2417
jbsasebo@aol.com

Griffith, Terri
(Bruce Whetstone)
6835 Elverton Dr
Oakland, CA 94611-1110
(c) 408 256 3141
terrilgriffith@yahoo.com

Gurke, Sharon McCue
9336 Mount Vernon Cir
Alexandria, VA 22309-3219

Heninger, Vonne Anne
(Bob Burch)
3306 Ptarmigan Dr Apt 3B
Walnut Creek, CA 94595-3153
(h) 925 934 1337
(c) 925 324 3359
vonneheninger@yahoo.com

McCarthy, Andrea Deane Andy
(Philip)
633 Marcella St
Livermore, CA 94550-7233
(h) 925 606 5508
(c) 925 223 7668
girlsfly@comcast.net

Pescatello, Ann Marie
865 Euclid Ave
Berkeley, CA 94708-1305
(w) 510 525 9611

Purcell, Kim L
2724 Swansboro Rd
Placerville, CA 95667-8351
(h) 530 621 1049
(w) 530 409 2357
kimbaair@aol.com

Solorio, Genevieve Ann
(SC,TC,AECH) (Anthony)
1657 Eastori Pl
Hayward, CA 94545-3508
(h) 510 785 6161
(c) 510 828 0040
purplebutterfly38@comcast.net

Sommers, Elizabeth Irene (AE)
247 Beach Rd
Alameda, CA 94502-6709
(h) 510 814 9235
esommers99@aol.com

Sposeto, Billie Ann (CC)
(Frank)
1653 Genoa St
Livermore, CA 94550-6103
(h) 925 443 6132
(c) 925 580 7679
(w) 925 245 1300
billies@vanguardconstruction.net

Stassinis, Martha George
1319 Blake St
Berkeley, CA 94702-2113
(h) 510 847 8488
(w) 510 267 7843
mstassinis@comcast.net

Vancil, Krystal Claudie
PO Box 71
Yucaipa, CA 92399-0071
(c) 909 252 2339
krystal.vancil@gmail.com

Aloha Chapter

Allen, Angela Kennedy
(Tom)
PO Box 4337
Kailua Kona, HI 96745-4337
(c) 808 936 4606
akona2011@gmail.com

Badis, Darnella Malia (F)
91-1139 Mikohu St Apt 27A
Ewa Beach, HI 96706-4342
(c) 808 221 1203
malia.badis@gmail.com

Barto, Tamara
(Eric)
5229 Lower Kula Rd
Kula, HI 96790-7712
(h) 808 878 3116
(c) 808 280 1322
(w) 808 244 2087
tamarabartomaui@gmail.com

Berwyn, Cyndhi K Hughes
5113 Silver Arrow Dr
Rancho Palos Verdes, CA
90275-3739
(h) 310 780 7234
c.berwyn@att.net

Choy, Nelwyn C (L)
1212 Punahou St Apt 3203
Honolulu, HI 96826-1041
(h) 808 944 8575
nelwync@hawaii.rr.com

Christensen, Shannon M (SC)
(Todd Arnold)
PO Box 1146
Kula, HI 96790-1146
(c) 808 264 8242
shannon1flymaui@gmail.com

Davis, Suzanne Cleone (AECH)
(William)
68-679 Crozier Dr
Waiialua, HI 96791-8317
(c) 808 391 0776
suzicdavis@gmail.com

Dey, Sharyn Elizabeth
(Paul)
3130 Station Rd
Medina, OH 44256-7719
(h) 330 321 5557
psdey5@aol.com

Dituri, Amy Entress

450 W Davis Blvd
Tampa, FL 33606-3840
(h) 813 374 8004
(c) 858 337 9418
amy@globalmetrix.com

Farmer, Valorie Nicole

Information Unlisted per
Member's Request

Fiaui, Cynthia Brinkerhoff (TC)

(Loia)
45-627 Kulukeyoe Pl
Kaneohe, HI 96744-3504
(h) 808 235 5954
(c) 808 753 1348
(w) 808 838 5567
cindyfiaui@hotmail.com

Freeland, Pamela M

(Jeffrey)
2541 Valencia Loop Apt B
Holloman AFB, NM 88330-7437
(c) 478 396 4314
pamela.freeland737@yahoo.com

Freeman, Barbara Silva

(Paul)
10834 Forest Ave S
Seattle, WA 98178-2725
(h) 206 849 3573
basfree2013@yahoo.com

Frost-Swank, Donna Marie

(Will)
500 Hidden Blvd
Mount Pleasant, SC 29464-8127
(h) 843 388 3699
wswankus@comcast.net

Gaebel, Cheryl Lee

PO Box 6477
Kamuela, HI 96743-6477
(c) 808 885 9668
drcheryl@aloha.net

Garliepp, Dorothy May

PO Box 25693
Honolulu, HI 96825-0693
(h) 808 395 0315
(c) 808 220 1708

Graham, Jessica

87-1008 Oheohe
Waianae, HI 96792-3452
(c) 808 754 0290
jessica.graham808@yahoo.com

Graham, Julia Astra (CC)

PO Box 283036
Honolulu, HI 96828-3036
(c) 415 690 9912
juliastra360@yahoo.com

Hedlund, Nancy L

930 Kaheka St Apt 3601
Honolulu, HI 96814-2460
(h) 808 946 9473
nancyhedlund@yahoo.com

Hudgins, Sarah M (CC)

3172 East Manoa Rd Apt A
Honolulu, HI 96822-1377
(c) 808 426 8324
shudgins@earthlink.net

Hughes, Amy Stevens (TC)

(Robert)
PO Box 700369
Kapolei, HI 96709-0369
(c) 808 388 0540
2intransit@gmail.com

Jacks Wadas, Susan

(Michael)
1316 Mokapu Blvd
Kailua, HI 96734-1849
(h) 808 254 1117
(c) 847 609 5303
suezw66@gmail.com

Kahauolopua, Malia (F)

PO Box 240
Kaaawa, HI 96730-0240
(c) 808 375 8012
maliaabree@gmail.com

Kern, Beverly Jean

8550 E Columbus Ave Unit 31
Scottsdale, AZ 85251-5946
(h) 480 481 9886
bjkern2000@yahoo.com

Kronberg, Staci L

601 Kaimalino St
Kailua, HI 96734-1614
(c) 443 822 8163
silcronberg@gmail.com

L'Heureux, Elizabeth Marie (F)

8195 Kula Hwy
Kula, HI 96790-7410
(c) 808 445 1363
lmt.elizabeth@gmail.com

Lazaro, Ashley (F)

1042 10th Ave
Honolulu, HI 96816-2209
(c) 808 645 1366
(w) 808 596 0890
ashleyklazaro@hotmail.com

Lewis, Marcelaine Winingar (AE)

(John)
PO Box 100
Houghton, MI 49931-0100
(h) 906 487 7180
marcelaine@up.net

Martin, Michelle (F)

1026 Kalo Pl Apt 508
Honolulu, HI 96826-1651
(c) 702 300 4623
captainmichellemartin@yahoo.com

Mattson, Pamela

59-436 Makana Rd
Haleiwa, HI 96712-9637
(h) 808 638 7015
(c) 858 682 8022
pamelamattson@me.com

Miller, Janet Marguerite

(Ralph)
2665 Peter St
Honolulu, HI 96816-2013
(h) 808 732 3506
(c) 808 358 9775
miller@hi808.us

Morales, Stephanie

94-294 Kahuanani St
Waipahu, HI 96797-3527
(c) 808 782 7736
skvignacio@yahoo.com

Muttick-Sorenson, Lennie Joann

PO Box 3292
Alpine, WY 83128-0292
(c) 808 753 5353
paniolorecords@yahoo.com

Nielsen, Janice Ann

1369 Mokolea Dr
Kailua, HI 96734-3240
(h) 808 262 6560
yato14k@yahoo.com

O'Connor, Ruth Elkinton (L)
 9500 Center St Apt 17
 Carmel, CA 93923-8523
 (h) 831 624 3942
 (c) 510 984 3785
 luki3@aol.com

Okada, Tammy
 823 Waiaka Pl Apt 3
 Honolulu, HI 96826-3455
 (c) 808 896 2576
 tammy.okada@gmail.com

Pacho, Catherine Michelle Cathy
 91-1031 La'aulu St Apt 25A
 Ewa Beach, HI 96706-3852
 (h) 408 427 4066
 catherine.m.pacho@gmail.com

Raymond, Rebecca A Becky
 6710 Hawaii Kai Dr Apt 702
 Honolulu, HI 96825-1534
 (c) 206 940 9578
 baraymond@hotmail.com

Riela-Enoka, Lisa Leina'ala
 (SC,AE) (Gabriele)
 47343 Lulani St
 Kaneohe, HI 96744-4716
 (h) 808 294 8969
 leina_ala@yahoo.com

Smith, Charlotte George
 PO Box 2316
 Kihei, HI 96753-2316
 (c) 808 385 5810
 maigeorge74@gmail.com

Sweet, Eula M Skippy
 45-107 Mahalani Cir
 Kaneohe, HI 96744-2719
 (h) 808 247 3258
 (c) 808 277 6472

Tam, Tiffany Tin-Yee (F)
 1080 Ala Napunani St Apt 319
 Honolulu, HI 96818-1786
 (h) 808 836 7034
 hiussct@hotmail.com

Teixeira, Sammy K
 (Edward)
 PO Box 2243
 Kamuela, HI 96743-2243
 (h) 808 885 8352

Toguchi, Germaine K
 Information Unlisted per
 Member's Request

Tsuchiyama, Charity
 (Mark)
 3015 Ala Napuaa Pl Apt 1012
 Honolulu, HI 96818-2712
 (c) 808 291 2468
 charityuldall@hotmail.com

Tunnell, Lorrie Kay
 (John Thompson)
 PO Box 5363
 Kaneohe, HI 96744-9164
 (h) 808 237 8649

Veatch, Kathleen M (AE)
 (Scott)
 136 Pecan St
 Houma, LA 70364-3443
 (c) 808 226 2178
 kathleenveatch@yahoo.com

Werner, Barbara (L)
 33 Warrington Rd Flat 20
 Croydon, Surrey CR0 4BH
 United Kingdom
 (c) 07 890 193033
 barbarawerner@yahoo.co.uk

Zasada, Genevieve (F)
 1200 Queen Emma St Apt 3803
 Honolulu, HI 96813-6323
 (h) 860 309 0490
 genevieve.zasada@gmail.com

Antelope Valley Chapter

Anderson, Kacy Lynn
 PO Box 413
 Edwards, CA 93523-0413
 (c) 269 804 9047
 (w) 661 277 7425
 kanderson439@gmail.com

Arnac, Sarah
 Information Unlisted per
 Member's Request

Bradshaw, Nancy Lucinda (VC)
 39727 Calle Lomita
 Santa Clarita, CA 91390-1036
 (c) 661 886 9627
 nancybradshaw@gmail.com

Buchta, Jessica
 Information Unlisted per
 Member's Request

Bunn, Catherine Lynne
 PO Box 161
 Lone Pine, CA 93545-0161
 (h) 760 876 5058
 (c) 760 937 4288
 (w) 760 876 5521
 lbunni@lonepinetv.com

Coussens, Ellen J
 (Philip)
 3635 Knox Ave
 Rosamond, CA 93560-6409
 (h) 661 256 4357
 (c) 661 342 1785
 (w) 661 948 5969
 ellecoussens@rocketmail.com

Davis-Judd, Michelle Rose
 (Howard Judd)
 3291 Wynnewood Dr
 Greensboro, NC 27408-3151
 (h) 336 617 3912
 (c) 505 280 0015
 michelle.davisjudd@mac.com

Eulitt, Mercedes (AE)
 (Sean Farrell)
 1961 Main St Apt 216
 Watsonville, CA 95076-3027
 (c) 831 262 1189
 rv6mercedes@yahoo.com

Evey, Gabrielle Gabby (F)
 3301 Campbell St
 Rosamond, CA 93560-7817
 (h) 661 256 3277
 (c) 661 361 8814
 mrevey@sbcglobal.net

Fahey, Caitlyn
 4260 Knox Ave
 Rosmond, CA 93560-6423
 (c) 954 643 0257
 caitlyn.fahey@gmail.com

Forster, Jessica
 88 Bush St Unit 2187
 San Jose, CA 95126-4871
 (c) 920 540 4711
 forster.jess@gmail.com

Gawell, Lynn

(Andy Freeborn)
6116 W Avenue K2
Lancaster, CA 93536-1821
(h) 661 722 6268
(c) 661 917 7335
andy.lynn@sbcglobal.net

Gravance, Elise E

(Josh Barbieri)
6231 Granite Ct
Lancaster, CA 93536-4534
(h) 661 722 5201
(w) 661 572 1940
gravance@mindspring.com

Housholder, Jennifer

2330 Horizon Dr
Rosamond, CA 93560-6377
(c) 661 212 1329
jhousholder@juno.com

Howell, Kathleen

(John)
340 Morningside Ter
Palmdale, CA 93551-4445
(h) 661 266 9751
(c) 661 917 4573
(w) 661 276 3654
1jkhowell_1954@sbcglobal.net

Hsia, Lynne Kastel (L,SC)

(Yuchuek)
810 Vandal Way
Palmdale, CA 93551-4593
(h) 661 526 4817
(c) 626 484 2898
lksia@aol.com

Hughes, Michelle

323 W E St
Tehachapi, CA 93561-1611
(h) 661 822 7363
(c) 661 557 1271
(w) 661 822 0161
gearhead.npink@yahoo.com

Jensen-Coonrod, Rosemary (L,AECH)

4311 W Avenue L4
Quartz Hill, CA 93536-4229
(h) 661 943 3486
(c) 501 650 4142
both.pilots@verizon.net

Justice, Nell

2923 E Avenue R11
Palmdale, CA 93550-6456
(h) 661 273 5818
(c) 661 609 3447
jetpilot757@cs.com

Kelly, Leigh

(Randy)
PO Box 757
Rosamond, CA 93560-0757
(h) 661 256 1616
(c) 661 609 4412
auburnaviatrix@pobox.com

Landon, Kenna (F)

4555 W Avenue G Ste 9
Lancaster, CA 93536-8402
(h) 661 949 8300
(c) 661 524 4488
onpointe628@aol.com

Lutz, Christine (TC)

PO Box 540
Acton, CA 93510-0540
(h) 661 269 8340
calutz@dslxtreme.com

Martinez, Arlene

(Brian)
41746 Crispi Ln
Quartz Hill, CA 93536-3149
(c) 661 943 5379
(w) 661 275 4792
arlenem221@gmail.com

McMurtry, Kate

Information Unlisted per
Member's Request

McNeely, Mary E Lyn

5005 Rela Way
Lancaster, CA 93536-2511
(c) 661 609 5280
mcneelylyn25@aol.com

Melroy, Pamela Ann

Information Unlisted per
Member's Request

Payne, Jacqueline Mary

(Jim)
2944 Sonoma Ct
Minden, NV 89423-7504
(h) 775 410 7741
jacquelinepayne@aol.com

Petersen, Jennifer (F)

1331 El Prado Apt C
Ridgecrest, CA 93555-5636
(c) 573 356 0951
jennifer.l.petersen@gmail.com

Pulaski, Lori Jaye

2615 Timberline Dr
Flower Mound, TX 75028-2227
(h) 972 539 0859
(c) 405 229 2910
(w) 972 456 8000
fly135s1@verizon.net

Ramos, Mildred M Millie

3815 W Avenue J12
Lancaster, CA 93536-6350
(c) 619 302 5593
mildredmarie625@yahoo.com

Reece, Flora Belle

1400 W Avenue H13
Lancaster, CA 93534-1770
(h) 661 948 9627
freece7631@aol.com

Reinhardt, Carrie Anne

(Brent)
2144 Mooreview St
Henderson, NV 89012-2659
(h) 661 339 0675
(c) 661 789 7083
cbreinhardt@gmail.com

Reukauf, Carol Ann (MCC)

(Paul)
43740 Lively Ave
Lancaster, CA 93536-5751
(h) 661 948 2478
pncreukauf@verizon.net

Schultz, Barbara H (CC,NC)

(Phil)
8150 W Avenue B10
Lancaster, CA 93536-9577
(h) 661 948 0577
(c) 661 965 2645
schultz@planemercantile.com

Spencer, Charlene J

(Gary)
PO Box 81
Ridgecrest, CA 93556-0081
(h) 760 375 2958

Sudduth, Arlene F

(James E)
43643 Grandpark Ave
Lancaster, CA 93536-1763
(h) 661 339 2559
laloquita522@yahoo.com

Szalai-Ebbitt, Vyonnee Vee (F)

43720 Serenity Ct
Lancaster, CA 93535-6120
(h) 661 946 8993
(c) 661 406 7772
(w) 661 945 6902
vyonnee49@gmail.com

Vander Wall, Beverly J

(Dean)
PO Box 7
Lone Pine, CA 93545-0007
(c) 760 920 1430
bjvw1945@me.com

Weilbacher, Anna (F)

6300 Godde Hill Rd
Leona Valley, CA 93551-7510
(h) 661 270 9708
(c) 661 547 0148
trappgirl25@yahoo.com

Bakersfield Chapter**Anderson, Jacqueline (TC)**

(Gene)
15700 Tradition Ct
Bakersfield, CA 93314-7871
(h) 661 589 9740
(c) 661 333 8166
jacquelinejanderson@yahoo.com

Banks, Beverly R

C/O Linda Thomas, PO Box 621
Corvallis, OR 97339-0621
(h) 661 833 9176
(c) 661 203 8980
tbriverbanks@gmail.com

Blankenship, Sarah

812 Greenwood Dr
Bakersfield, CA 93306-5928
(h) 661 912 8413
(c) 805 215 0727
whatsitwhichwho@gmail.com

Blum, Dolores Dee (AE)

3000 Rose Petal St
Bakersfield, CA 93311-2974
(h) 661 665 0783
(c) 661 342 4558
dblum@bak.rr.com

Crown, Lori D

PO Box 2062
Bakersfield, CA 93303-2062
(h) 661 322 3070
(c) 661 333 1001
lucky5239@aol.com

Faulstick, Judith (L)

(Dyrel)
HC 60 Box 76001
Round Mountain, NV 89045-9654
(h) 775 964 1021

Gingras, Sarah (F,SC)

7200 Luke Ave
Bakersfield, CA 93308-1925
(c) 661 747 0041
sgingras@bak.rr.com

Griepsma, Anna (F)

2551 La Siesta Dr
Bakersfield, CA 93305-2416
(h) 661 873 4453
(c) 661 304 0959
(w) 661 323 4278
notatthebeach@gmail.com

Haberfelde, Beverly Jane

1004 Breckland St
Bakersfield, CA 93311-1148
(h) 661 663 7375
bjh21528@aol.com

Johnson, Sharon (WC)

(Don)
70 Aviation Pl
Amarillo, TX 79118-6715
(h) 806 467 1651
(c) 806 681 6061
shelly@aol.com

Kelly, Kelli Pettit

604 Southampton Blvd
Bakersfield, CA 93311-1162
(h) 661 663 7198
(c) 661 428 3824
kellipkelly@yahoo.com

Laxague, Marianne Jean (L)

3200 Alta Vista Dr
Bakersfield, CA 93305-1335
(h) 661 324 2904
(w) 661 322 7159

LeCain, Elaine

(Red Francis)
4180 Pinewood Lake Dr
Bakersfield, CA 93309-9318
(c) 661 319 8565
elecain@hotmail.com

Lewis, Paula Suzanne (NC)

(Tim Schaubsluger)
13537 Jay Dr
Caliente, CA 93518-2810
(c) 661 619 5512
suelewis.cap@gmail.com

Maines, Penelope D

PO Box 38
Gorman, CA 93243-0038
(c) 661 248 2411
(w) 213 542 2716
penny@frazmtn.com

Malone, Kathleen Ann

806 Avenida Pico Ste I
San Clemente, CA 92673-5693
(h) 949 498 7805
kamalone@cox.net

McGowan, Suzanne P

6824 Iron Oak Dr
Bakersfield, CA 93312-5047
(h) 661 393 5667
msracer99@aol.com

McNamee, Edith Geneva

4216 Coronado Ave
Bakersfield, CA 93306-1727
(h) 661 871 1732
rejoicegen@juno.com

Paschall, Patricia B

(Jim)
4025 Canario St Unit 343
Carlsbad, CA 92008-6103
(h) 760 729 2787
bappip@sbcglobal.net

Paynter, Joan T (MCC)

606 Vista Verde Way
Bakersfield, CA 93309-2358
(h) 661 831 4598
(c) 661 331 7448
jpaynter99@yahoo.com

Peck, Susan

(Dana Gillespie)
41456 Balch Park Rd
Springville, CA 93265-9783
(h) 559 539 3606
(c) 559 799 9200
susan@gillespieag.com

Quiles, Emily (NC)

2721 Bernard St Apt 83
Bakersfield, CA 93306-2961
(h) 661 769 8095
(c) 661 912 9066
rotorbabe373@aim.com

Robertson-Perry, Alice

Margaret (Mark Perry)
2620 Silver Dr
Bakersfield, CA 93306-1040
(h) 661 873 2992
(c) 650 327 8946
paoflyinglady@mac.com

Robinson, Dorothy Callahan

3815 Three Chop Ln SW
Roanoke, VA 24014-3033
(h) 540 985 9207
ellaonwings@cox.net

Saba, Elizabeth Garrard

(Jack)
3223 Pease Rose St
Bakersfield, CA 93311-2990
(h) 661 663 4067

Shapiro, Juanita Joyce (VC)

(Hal)
11009 Danecroft Way
Bakersfield, CA 93311-3552
(h) 661 663 8303
(c) 661 699 4592
hisgalijjs@aol.com

Spencer, Priscilla H (L)

3201 Columbus St Apt 214
Bakersfield, CA 93306-2773
(h) 661 872 7662

Stephens, Anne B

(Keith)
351 Amberhill Ln
Bakersfield, CA 93308-9141
(h) 661 393 4360
amberhillanne@live.com

Stoeppler, Heidi

6006 Stockdale Hwy Apt 2
Bakersfield, CA 93309-1934
(c) 661 864 9883
hstpplr@gmail.com

Sullivan, Janice Allison

(Michael)
12240 Backdrop Ct
Bakersfield, CA 93306-9717
(h) 661 872 6501
(w) 661 834 6870
janice99@bak.rr.com

Talley-Sickles, Jacqueline M

(CC) (Kurt Sickles)
7501 Meadows Of The Kern Dr
Bakersfield, CA 93308-9574
(h) 661 809 0711
(w) 661 873 1159
dalani97@sbcglobal.net

Turner, Maxine

112 Loma Vista Ave
Taft, CA 93268-3321
(c) 661 342 7752
mtturner002@bar.rr.com

Webster, Donna Marie

(Fred)
16903 Tarina Ct
Bakersfield, CA 93307-9199
(c) 661 599 3050
adf332@excite.com

Weeks, Donna Tessandori

(Larry)
36425 Lakeshore Dr
Soldotna, AK 99669-8627
(h) 907 262 4351
(c) 661 301 4351
(w) 661 631 5810
boldwarrior2@aol.com

Wilson, Evelyn F

1806 Aspen St
Selma, CA 93662-4148
(h) 559 898 0168
(c) 559 907 0566
wilson233@att.net

Witmer, Naomi Ruth

4311 Palisades Cir
Bakersfield, CA 93308-6574
(h) 661 392 1208
(c) 661 912 6647

Bay Cities Chapter**Austin, Lynn Marie**

(Max)
4491 Driftwood Ct
Discovery Bay, CA 94505-9254
(h) 925 634 6343
flyawaymom@hotmail.com

Barrera, Patricia Jean (AE)

(Jose)
3569 Milleford Ct
Pleasanton, CA 94588-3135
(h) 925 600 0260
(c) 925 989 5678
pattypilot@att.net

Barron, Judy Charlene

(Ben)
5716 Santa Cruz Ave
Richmond, CA 94804-5545
(h) 510 527 4830
(c) 510 517 8534
jcbarron@comcast.net

Bath, Jaspreet

4536 Shannondale Dr
Antioch, CA 94531-7703
jaspreet_bath@hotmail.com

Begley, Deborah

(Steve)
154 Santa Fe Ct
Vacaville, CA 95688-3558
(h) 707 447 9423
(c) 707 689 4720
dkgbegley@gmail.com

Brown, Melanie (F)

PO Box 1567
Alameda, CA 94501-0171
(c) 510 684 8574
aloha4mkb@aol.com

Buzzell, Elizabeth Anne

(Donald McKenzie)
520 Galer St Apt 202
Seattle, WA 98109-3387
(h) 206 286 1287

Chang-Pryor, Janet Karen

1718 Clinton Ave
Alameda, CA 94501-4129
(h) 510 769 9625
(c) 510 917 5987
bonfete@pacbell.net

Chan, Pat (L)
535 Albemarle St
El Cerrito, CA 94530-3214
(h) 510 527 7498
(c) 510 734 9653
(w) 925 842 4363
chiflys@sbcglobal.net

Cook, Maggie C (VC)
(Wayne)
6013 Campanula Ct
Newark, CA 94560-4522
(h) 510 797 0534
(c) 510 504 3706
maggiecd@msn.com

D'Amato, Maria (AE)
264 Brady St
Martinez, CA 94553-3582
(h) 925 229 5159
dapilot99@aol.com

D'Arcy, Kellie J
(John)
4819 W Carpenter Dr
Phoenix, AZ 85087-3002
(h) 623 551 9899
(c) 310 993 1675
kelliedarcy@hotmail.com

Dunn-Mangnall, Taya Ann (L)
(Steve Mangnall)
555 Jean St Apt 417
Oakland, CA 94610-1978
(h) 510 428 2413
tayadunn@comcast.net

Ecclesine, Amy
828 Euclid Ave
Berkeley, CA 94708-1306
(c) 505 501 2400
(w) 510 486 4670
amyecc@juno.com

Errington, Devon
2813 Roland Ave
San Carlos, CA 94070-4340
(c) 650 235 6720
devonerrington@gmail.com

Gray, Amber Lee (AE)
(Todd)
16 Skyline Rd
San Anselmo, CA 94960-1513
(c) 707 553 7755
(w) 707 641 7109
amber@castles.com

Hirtzer, Pam (F)
291 Scenic Ave
Piedmont, CA 94611-3416
(h) 510 652 1883
(c) 510 847 7115
pam.hirtzer@gmail.com

Holcombe, Katherine Elizabeth
(TC)
3 Admiral Dr Apt 469
Emeryville, CA 94608-1584
(h) 510 653 5188
(c) 510 220 8104
kathsbird@sbcglobal.net

Holst, Julie Marie (AE)
1720 Pacific Ave Apt 9
San Francisco, CA 94109-2432
(c) 805 450 3924
juliemholst@gmail.com

Hudson, Lynzie (SC)
(Ben Patten)
3110A California St
Berkeley, CA 94703-2308
(c) 562 314 7184
lynziehudson@hotmail.com

Julian, Jennifer C
18682 W Cavendish Dr
Castro Valley, CA 94552-1735
(h) 510 581 3293
(c) 510 566 2323
jcjulian1@sbcglobal.net

Large, Nancy C
105 Elodia Cir
Napa, CA 94558-6908
(h) 707 257 8843
(w) 707 935 5335
nclarge@aol.com

Larsen, Anne
14 Hill Point Ave
San Francisco, CA 94117-3603
(h) 415 665 2071
(c) 415 378 8853
aslarsen@pacbell.net

Luna-Ostaseski, Carin
(Gabe)
1550 17th St
San Francisco, CA 94107-2331
(c) 917 517 9567
carincastillo@gmail.com

Mansel, Kristen Michele
(AE,AECH)
384 Mill Rd
Martinez, CA 94553-4171
(c) 925 899 2663
kristenmansel@aol.com

Marggraff, Mary Jo MJ
(Jim)
20 Toledo Ct
Lafayette, CA 94549-2954
(c) 925 878 9926
mjmmarggraff@gmail.com

McMahon, Catherine M
2101 Shoreline Dr Apt 297
Alameda, CA 94501-6206
(h) 510 865 5297
cmcmahon12a@gmail.com

McNally, Karen Lee
721 Spruce Ave
South San Francisco, CA
94080-2753
(h) 650 952 3460
(c) 415 828 4637
flynmac@earthlink.net

Moore, Joanna (F)
PO Box 370366
Montara, CA 94037-0366
(h) 650 728 1633
(c) 650 201 5068
joannamoore54@gmail.com

O'Dea, Kelly Ann (AE)
1261 Hiller St
Belmont, CA 94002-2826
(h) 650 593 2588
(c) 650 722 2125
(w) 650 343 0733
kellyodea@att.net

O'Malley, Wendy D (MCC,AE)
(Michael)
1124 Broadway
Alameda, CA 94501-5306
(c) 510 757 5690
wendydomalley@yahoo.com

Paige, Sara (F)
Information Unlisted per
Member's Request

Pares, Agata
 (Scott Bleivins)
 1435 Goleta Ct
 Walnut Creek, CA 94597-2322
 (h) 925 262 8229
 (c) 510 207 1392
 paresagata@gmail.com

Rees, Riley Jane
 430 N Civic Dr Apt 411
 Walnut Creek, CA 94596-3384
 (c) 615 497 8977
 rileyrees@yahoo.com

Ritchey, Bonnie
 21211 Jimmersall Ln
 Groveland, CA 95321-9347
 (c) 650 996 6274
 bonnie.ritchey@gmail.com

Robinson, Ronda Renee
 Information Unlisted per
 Member's Request

Rubicam, Shannon
 (Rory Crowder)
 200 Lakeside Dr Apt 705
 Oakland, CA 94612-5036
 (c) 310 435 6092
 oksijin@aol.com

Sandell, Renee (CC)
 732 Estancia Way
 San Rafael, CA 94903-3026
 (h) 503 939 7378
 luvtomtbike@yahoo.com

Smith, Kathryn Katie
 41071 Bernie St
 Fremont, CA 94539-3899
 (h) 510 623 8717
 (c) 510 364 4654
 ktrsmith2133@gmail.com

Strickland-Meads, Deirdre Noble (Rodger Meads)
 1207 Hampel St
 Oakland, CA 94602-1111
 (h) 510 531 6877
 galav8r@yahoo.com

Tinsley, Jean J K (L)
 30 Cowell Ln
 Atherton, CA 94027-5943
 (h) 650 462 1441
 whirlygrls@aol.com

Wells, Joyce B (E)
 (Joe Sheehan)
 21 La Rosa Way
 Larkspur, CA 94939-2072
 (h) 415 924 2658
 jflys@earthlink.net

Yarbrough, Michele Emma (AE)
 (Michael DeCastro)
 342 Woodside Cir
 Vacaville, CA 95688-2106
 (h) 707 446 7633
 (c) 707 628 6812
 (w) 510 676 0724
 beech5867@yahoo.com

Zedeck, Tracy Ellen (AE)
 Information Unlisted per
 Member's Request

Zeigler, Kristine
 (Joe McCrossen)
 1111 Roxie Ln
 Walnut Creek, CA 94597-1806
 (c) 650 580 2913
 (w) 415 963 6614
 kristine.zeigler@gmail.com

Borrego Springs Chapter

McCormack, Janice E
 PO Box 4009
 Carlsbad, CA 92018-4009
 (w) 760 271 7716
 sunsetred@cox.net

Coachella Valley Chapter

Ady, Barbara C
 (Peter Fleischhacker)
 113 Saddletree Rd
 San Antonio, TX 78231-1542
 (c) 210 863 8860
 ladyady@me.com

Barrer, Mary Burgess
 255 Saratoga St
 Rancho Mirage, CA 92270-2843
 (h) 760 324 2691
 51.belowzero@gmail.com

Bertrand, Jeanine (MCC)
 PO Box 1220
 Palm Springs, CA 92263-1220
 (h) 760 992 0559
 (c) 760 408 6748
 jbertrand1@dc.rr.com

Brown, Robin A (SC)
 74665 Zircon Cir E
 Palm Desert, CA 92260-2259
 (c) 760 774 8578
 robinabrown@earthlink.net

Cobarruviaz, Barbara
 (Lou)
 25 Calle Ardilla
 Rancho Mirage, CA 92270-2247
 (h) 760 770 7177
 cobarruviaz@earthlink.net

Dobbins, Vi
 39363 Peach Blossom Cir
 Palm Desert, CA 92211-2812
 (h) 760 200 2571

Hamilton, Carol A
 (Ernie Griffes)
 458 Citrus Ave
 Imperial Beach, CA 91932-1110
 (c) 951 541 1984
 carol.ahamilton@yahoo.com

Hausteen, Karen Grace
 (Rocky Harvey)
 1029 E Rockwood Dr
 Phoenix, AZ 85024-2939
 (h) 623 234 3558
 (c) 760 898 6641
 khausteen@gmail.com

Hutson, Christina K
 82227 Crosby Dr
 Indio, CA 92201-7644
 (h) 760 347 4490
 (c) 818 489 0913
 christinahutson@msn.com

Muench, Bonnie Jean
 (VC, AECH) (Konrad)
 31207 G St
 Ocean Park, WA 98640-5220
 (h) 360 665 3815
 (c) 360 789 3815
 (w) 760 770 8577
 bkmuench@live.com

Murphy, Edythe Clair
 8275 Stinson Blvd
 Winnemucca, NV 89445-9583
 (h) 775 623 5170
 (c) 775 421 6441
 clairmurphy4@gmail.com

Nelson, Peni Jo
 PO Box 868
 Morongo Valley, CA 92256-0868
 (h) 760 363 7523
 (c) 760 902 4681
 pnelson@landmarkaviation.com

Sharp, Erika (TC)
 73920 Grapevine St
 Palm Desert, CA 92260-5515
 (h) 760 341 9522
 esharp1@earthlink.net

Smith, Darci
 (Kevin)
 2091 W Florida Ave Ste 210
 Hemet, CA 92545-4800
 (c) 951 640 2346
 dfleming@reironrealty.com

Snyder, Geraldine Marie
 121 Vitoria Ln
 Palm Desert, CA 92211-7002
 (h) 760 776 5435
 (c) 760 617 7556
 francogeri@aol.com

Stanford, Barbara Ann (CC,NC)
 1934 S Divot Ln
 Palm Springs, CA 92264-5813
 (h) 760 324 3224
 (c) 760 408 9403
 bastanford49@hotmail.com

Coyote Country Chapter

Allen, Pamela S
 5032 Via Playa Los Santos
 San Diego, CA 92124-1553
 (h) 858 254 3850

Bartz, Wendy (F)
 39961 Pearl Dr
 Murrieta, CA 92563-5414
 (c) 330 323 1505
 wendylb@gmail.com

Blakley, Kimlien Thi
 (Richard)
 5958 Camino Del Ray
 Bonsall, CA 92003-3714
 (h) 760 295 8323
 (w) 760 439 6813
 r.blakley@cox.net

Blasingame, Carol Ann
 253 Glenview Ln
 Hemet, CA 92545-3441
 (h) 951 325 7956
 (c) 951 492 1047
 n6528s@msn.com

Cooper, Joan Deere
 (Bill)
 5426 Paseo Famosa
 Hemet, CA 92545-5457
 (h) 951 658 5181
 (c) 951 663 2826
 cdr.cooper@gmail.com

Fleming, Judith
 21030 Via Los Laureles
 Murrieta, CA 92562-9130
 (h) 951 677 2155
 (c) 951 334 3434
 fleming.j@verizon.net

Freeman, Teresa Lynn
 22359 Boating Way
 Canyon Lake, CA 92587-7913
 (h) 909 244 3992
 (w) 909 553 1989
 skytree2003@yahoo.com

Hansen, Karol (F)
 (Rich)
 32421 Larvotto Ct
 Winchester, CA 92596-9032
 (c) 951 834 3400
 karolhansen@yahoo.com

LeMoine, Suzanne Marie (TC)
 (Brad)
 1428 Banyan Dr
 Fallbrook, CA 92028-1104
 (h) 760 451 0115
 (w) 760 728 0119 Ext 378
 soaringsuzanne@roadrunner.com

McMahon, Mary G (CC)
 (James)
 30357 San Pasqual Rd
 Temecula, CA 92591-1519
 (h) 951 699 7494
 (c) 951 760 8911
 jimmary8484@verizon.net

O'Neil, Elaine
 (Jack)
 38200 Via Majorca
 Murrieta, CA 92562-8547
 (h) 951 894 1657
 (c) 213 712 7944
 (w) 213 300 7285
 eobrazil@verizon.net

Wilson, Paula (VC)
 (John)
 31930 Daniel Way
 Temecula, CA 92591-2129
 (h) 951 693 5646
 (c) 949 412 7285
 (w) 951 694 1009
 paula@paulawilson.com

Fresno Chapter

Anderson, Amy Ellen
 (Ross)
 19481 Diablo Rd
 Madera, CA 93638-0308
 (h) 559 479 8472
 (c) 559 706 7315
 amy.e.thiel@gmail.com

Boling, Shirley (SC,TC)
 (Wayne)
 659 W Celeste Ave
 Fresno, CA 93704-1812
 (h) 559 431 0914
 shirley.boling@sbcglobal.net

Bonnar, Jean-Marie
 (David X)
 6802 N Backer Ave
 Fresno, CA 93710-4704
 (h) 559 298 4170
 (c) 559 259 2363
 (w) 559 801 3273
 jbonnar@comcast.net

Dal Pezzo, Angela Doris
 (Peter)
 71 Kittansett Loop
 Henderson, NV 89052-6694
 (h) 702 750 1006
 (c) 559 696 4606
 adalpezzo@comcast.net

Lund-Bell, Judith Lynne
 4193 W Alluvial Ave
 Fresno, CA 93722-9710
 (h) 559 431 8877
 (w) 559 261 4595
 bellsjj@aol.com

May, Gloria Louise
1235 S Siskiyou Ave
Kerman, CA 93630-9124
(h) 559 846 8551
(c) 559 908 4269
gmayc182@sebastiancorp.net

McNamara, Kathryn M (L)
280 E Barstow Ave Apt B
Fresno, CA 93710-5041
(h) 559 439 0587

Morris, Benita A
(Chester)
3030 N Van Ness Blvd
Fresno, CA 93704-5556
(c) 559 287 8653
morrisbenita@gmail.com

Vincent, Jamie K
9360 N Saint Martin Dr
Fresno, CA 93720-1472
(h) 559 434 8639
(w) 559 225 2602
jamielvincent@sbcglobal.net

Wolter, Karina
13661 E Shepherd Ave
Clovis, CA 93619-8845
(h) 559 324 1614
(c) 559 392 9328
hikrw1@aol.com

Fullerton Chapter

Aguirre, Heide
8705 Marina Way
Garden Grove, CA 92844-4200
(h) 714 638 5535
(c) 714 307 3310
(w) 714 704 7977
impsbl1@pacbell.net

Bigham, Loretta J
PO Box 2673
Hemet, CA 92546-2673
(h) 951 766 7527

Erickson, Lisa Nicole (AE)
11527 Millbury Ct
Corona, CA 92880-9142
(h) 951 737 7480
(c) 714 469 4343
(w) 714 896 1812
lisa_erickson@sbcglobal.net

Ernst, Kim D (MCC,MCS,NC)
(Dennis Umeda)
24336 Hilton Way
Laguna Niguel, CA 92677-3709
(h) 949 643 7813
(c) 714 308 1947
kernst1@earthlink.net

Flanary, Virginia
18771 Fairhaven Ave
Santa Ana, CA 92705-1204
(h) 714 639 2512
(c) 714 328 5646
vjinnary@aol.com

Gilson, Katrina Marie
4731 Via Del Rancho
Yorba Linda, CA 92886-2926
(c) 714 328 9162
trinagilson@yahoo.com

Glidden, Dana (TC)
5875 Trinidad Way
Buena Park, CA 90620-1257
(h) 714 739 0803
(c) 714 932 3129
danaglidden@yahoo.com

Guetterman, Jennifer
2520 W Chanticleer Rd
Anaheim, CA 92804-5204
(h) 714 995 5639
(c) 714 328 3885
jenguetterman@yahoo.com

Holtson, Brittany (F)
23012 Felbar Ave
Torrance, CA 90505-2829
(c) 424 200 5365
brittany.holtson@hotmail.com

Jennings, Denise Evelyn
(VC,AECH) (Mike Blackstone)
541 Malvern Ave
Fullerton, CA 92832-1120
(c) 714 504 2748
(w) 714 522 7590 Ext 26
djennings@aircombat.com

Jimenez, Rosa (F)
9237 Mayne St
Bellflower, CA 90706-4414
(h) 562 867 4347
(c) 562 881 6804
jimenez.rosa98@gmail.com

Kingett, Kathie
807 West Rd
La Habra Heights, CA
90631-8057
(h) 562 691 8927
(c) 562 458 4651
kingett.kathie@gmail.com

LaFont, Cameron (F)
(Robert)
6747 E Waterton Ave
Orange, CA 92867-2405
(h) 714 974 3786
(c) 714 335 7007
(w) 714 521 3002
camlafont@gmail.com

Leach, June Adell
18802 E Joshua Tree Cir
Villa Park, CA 92861-1010
(h) 714 974 2052
junetea@aol.com

Mena, Victoria Vikki (SC,AECH)
5823 Alta Ave
Whittier, CA 90601-3702
(c) 562 832 6195
vikkimena@yahoo.com

Murthi, Prianca Pri
2627 Tuscany Way
Fullerton, CA 92835-4224
(h) 714 257 0474
(c) 714 906 8297
prianca.murthi@gmail.com

Paoli, Sylvia Lee (L)
(Peter)
PO Box 635
La Mirada, CA 90637-0635
(h) 714 521 5333
(c) 714 273 4078
sylviaapaoli@att.net

Prewitt, Katherine E
206 S Pine Dr
Fullerton, CA 92833-3257
(h) 714 992 2969
(w) 714 447 7504
keprewitt@juno.com

Savage, Patricia
(Claude)
2393 Skyline Dr
Brea, CA 92821-4542
(h) 714 257 9952
(c) 714 349 5565
psavage42@gmail.com

Smith, Peggy Jeanne
(Scott)
118 Primrose Ave
Placentia, CA 92870-4851
(h) 714 524 5434
(c) 714 746 6073
pegysmith@aol.com

Strand, Heidi
(Tom Shaw)
177 S Trish Ct
Anaheim, CA 92808-1342
(h) 714 974 1663
(c) 714 883 3526
(w) 714 738 3492
drhstrand@mac.com

Tanabe, Jamie P (CC)
(Ted)
1093 E Avocado Crest Rd
La Habra Heights, CA
90631-8138
(h) 562 697 0955
(w) 562 691 7227
aviatrixjamie@gmail.com

Westerlin, Eleanor J
17841 Anna Marie Rd
Yorba Linda, CA 92886-5101
(c) 714 801 0454
(w) 714 779 1432
ewesterlin@menardcorp.com

Zhang, Xue Yan (F)
1093 E Avocado Crest Rd
La Habra Heights, CA
90631-8138
(c) 626 203 9003
1184173169@qq.com

Imperial So-Lo Chapter

Bemis, Roberta Ann
PO Box 1293
Brawley, CA 92227-1293
(h) 760 344 7868
(w) 760 355 6226

Castaneda, Patricia Jean
(Manuel)
3988 John Vickers Ct
El Centro, CA 92243-6718
(h) 760 352 7491
(w) 760 339 7135
patcastaneda@roadrunner.com

Daughtry, Judi
1001 Bridgeway Ste A1, Box 188
Sausalito, CA 94965-2104
(h) 760 752 1786
jaedh@aol.com

Dirian, Kathryn Marie
13776 Philadelphia St
Whittier, CA 90601-4425
(h) 562 698 8688
ddirian@aol.com

Douthitt, Iona Faith
1605 US Highway 86
El Centro, CA 92243-9757
(h) 760 352 3965
(c) 760 333 5122
faithdouthitt@yahoo.com

Gibson, Rhoberta H (TC)
(Donald)
PO Box 157
Brawley, CA 92227-0157
(h) 760 352 5200

Hurley, Marilouise (L,CC,NC)
1108 W Evan Hewes Hwy
El Centro, CA 92243-7504
(h) 760 352 6496
(c) 760 540 1506

Keating, Carla
(Hugh)
1488 W Olive Ave
El Centro, CA 92243-2827
(c) 760 791 6962

Steward, Diana (SC)
(Paul)
PO Box 206
Imperial, CA 92251-0206
(h) 760 355 1888
(c) 760 337 0291
dianasteward@att.net

Strubeck, Frances F (L)
(Vern)
7632 W Starry Night Ln
Tucson, AZ 85743-5158
(h) 520 579 9684
(c) 520 490 3709
piperpilottoo@aol.com

Talbot, Sarah (AECH)
2751 Sandalwood Dr
El Centro, CA 92243-3693
(h) 760 353 6108
(w) 760 336 3911

Westcott, Phyllis M (VC)
1228 Pepper Dr
El Centro, CA 92243-4302
(h) 760 352 2778

Woods, Marie L (L,MCC)
(George Gardner)
10427 Susie Pl
Santee, CA 92071-4912
(h) 619 449 1614
(c) 619 840 3213
geo2mar@nethere.com

Inland Empire Chapter

Bemis, Susan M
(David)
23441 Oakrun Ln
Newhall, CA 91321-3450
(h) 661 259 6794
(c) 951 206 8626
(w) 661 222 2169
smbemis@ix.netcom.com

Goldmann, Aviva (F)
3021 Locust St
Riverside, CA 92501-2353
(c) 951 732 8449
agoldmann@gmail.com

Haase, Madeleine L
Information Unlisted per
Member's Request

Landfried, Janet Bal
102 Klamath St
Redlands, CA 92374-5576
(h) 909 794 8964
janland@verizon.net

Snodgrass, Amanda Quinn (F)
18104 SE Grey Ave
Sandy, OR 97055-6326
(c) 503 680 5695
n1salamander@yahoo.com

Voll, Dorothe Anne (VC)
(Dennis)
(c) 909 223 5538
(w) 909 591 0766
dnd91wr@verizon.net

Whitson, Judy (TC)
20846 Kenoak Pl
Perris, CA 92570-7569
(h) 951 780 1978
(c) 909 226 6038
judyjwhitson@cs.com

Lake Tahoe Chapter

Brown, Lois C
3450 Herons Landing Dr
Reno, NV 89502-7789
(h) 775 857 2307
loisbr@charter.net

Colpitts, Christina G
63307 NW Britta St Apt 4
Bend, OR 97701-6700
(h) 860 435 0143
f105bud@aol.com

Fett, Elise H
(Robert Lober)
PO Box 5989
Incline Village, NV 89450-5989
(c) 775 762 3388
(w) 775 833 3388
elisefett@gmail.com

Hane, Marcia L
(William L)
PO Box 31450
Mesa, AZ 85275-1450
(h) 775 831 1291
(c) 480 832 8111
mlhane@aol.com

Kovalcheck, Nikki V
1400 Thunderbird Dr
South Lake Tahoe, CA
96150-4911
(c) 619 405 5497
vreeflyer@gmail.com

Lippert, Laurel Hilde (SC,AE)
(Tom)
PO Box 34009
Truckee, CA 96160-4009
(h) 530 587 2995
laurel@tahoewings.com

McClellan, Alanna Marie
(CC,TC,WC)
PO Box 5184
Incline Village, NV 89450-5184
(h) 775 831 4175
almakimc@aol.com

Northrop, Barbara Kay
PO Box 355
Tahoe City, CA 96145-0355
(h) 503 583 3808
northbilt@aol.com

Northrop, Kimberlei Anne
(Derek Hanson)
12617 S Sherman Rd
Spokane, WA 99224-8239
(h) 509 448 0876
(c) 509 869 3576
nkimberlei@yahoo.com

Northrop, Patricia Kay Pat
PO Box 250
Truckee, CA 96160-0250
(h) 530 587 3642
pnflynski@sbcglobal.net

Seymour, Bonnie Lee (L)
PO Box 20580
Reno, NV 89515-0580

Seymour, Linda Claire
(Wayne B Cowie)
4620 Pannonia Rd
Carlsbad, CA 92008-3666
(h) 760 458 5075
lcs Seymour@hotmail.com

Yuke-Miller, Beverly Jo (VC)
(Craig)
PO Box 1075
Tahoe City, CA 96145-1075
(h) 530 583 1770
(c) 530 448 2326
byuke@sierra.net

Las Vegas Valley Chapter

Cook, Meagan Wood
(Ryan)
229 Via Franciosa Dr
Henderson, NV 89011-0850
(c) 904 631 0195
meagwood@yahoo.com

Craik, Evelyn (CC)
5324 White Coyote Pl
Las Vegas, NV 89130-1632
(c) 702 354 0692
ecraik@cox.net

Crain, Margaret
PO Box 34535
Las Vegas, NV 89133-4535
(h) 702 656 4295
irbr2@yahoo.com

Drayster, Sheila Anne
122 Twin Towers Ave
Las Vegas, NV 89123-3702
(h) 702 263 6798
sdrayster@aol.com

Frye, Evie (F)
(Stefany L Holmes)
2628 Park Hyatt Ave
North Las Vegas, NV
89081-6413
(h) 702 483 6971
(c) 678 358 3075
(w) 404 825 4518
attorneyfrye@gmail.com

Gernhart, Carmen Lee
(Elzo)
7140 Donald Nelson Ave
Las Vegas, NV 89131-3397
(h) 702 982 6060
(c) 702 325 7384
(w) 702 202 0200
carmen@pac-intl.com

Hart, Liana Bruland (AE)
(Randy)
1338 Chorus St
Henderson, NV 89052-5713
(c) 702 809 3757
lbhfly@gmail.com

Keidel, Helen J
Information Unlisted per
Member's Request

McMillan, Marie E
8374 Capovilla Ave Apt 218
Las Vegas, NV 89113-3305
(h) 702 217 8601
av8rx1@aol.com

Paluzzi, Victoria A
9015 W Hammer Ln
Las Vegas, NV 89149-3403
(c) 702 499 4528
vpaluzzi@hotmail.com

Snaper, Kathleen M
(Alvin)
2800 Cameo Cir
Las Vegas, NV 89107-3213
(h) 702 870 8227
lvsnapr@hotmail.com

Taylor, Priscilla J
709 Spyglass Ln
Las Vegas, NV 89107-2046
(h) 702 870 3382

Thorp, Gabrielle Anita (AE)
920 Contadero Pl
Las Vegas, NV 89138-4544
(c) 602 690 8644
gabtalk@aol.com

Long Beach Chapter

Bardolph, Eileen L
(Alan Black)
4358 Cartesian Cir
Palos Verdes Peninsula, CA
90274-3938
(h) 310 541 5965
(c) 310 940 1488
eileen.bardolph@gmail.com

Bell, Barbara
(Kim Hannaford)
6001 Candlewood St
Lakewood, CA 90713-2004
(c) 562 412 5148
redtayl2004@yahoo.com

Chapman, Jodie
(Larry)
3301 Via Palomino
Palos Verdes Estates, CA
90274-1053
(h) 310 375 3563
(c) 310 480 6508
niapilot@cox.net

Churchill, Laurice U (VC)
(Robert Beckwith)
1400 Digger Pine Rd
Rescue, CA 95672-9506
(h) 530 350 5041
(c) 213 718 3182
(w) 562 388 7346
laurice.churchill@gmail.com

Clinton, Nancy Jean (AE)
2785 Pacific Coast Hwy Ste E
Torrance, CA 90505-7066
(h) 310 530 3337
nancy.clinton@sbcglobal.net

Cox, Ramona T
800 S Pacific Coast Hwy #148
Redondo Beach, CA 90277-4700
(h) 310 713 2323
ramona@skychick.com

Crawford, Sharon R
(Donald)
221 Calle De Madrid
Redondo Beach, CA 90277-6716
(h) 310 378 6855
(c) 310 489 9760
captaincrawford@verizon.net

Critchell, Iris C (L)
(Howard)
1467 Lafayette Rd
Claremont, CA 91711-3412
(h) 909 624 2554
(c) 909 816 6858
aero@hmc.edu

Dilley, Joan E (L)
5614 Laguna Quail Way
Elk Grove, CA 95785-5709

Ellsworth, Amy Akemi (AE)
23993 Watercress Dr
Corona, CA 92883-9336
(h) 951 277 9074
aellsworth2000@yahoo.com

Failing, Joyce
998 Via Malibu
Aptos, CA 95003-5617
(h) 831 688 1579
jfailing@pacbell.net

Falstrom, Mary Treve
(Rich)
3021 Oakwood Ln
Torrance, CA 90505-7123
(h) 310 326 1550
(c) 310 621 0444
maryfalstrom@yahoo.com

Farmer, Constance Anne
PO Box 432
Rosamond, CA 93560-0432
(h) 661 754 0765
(w) 661 275 2376
cfarmer@antelecom.net

Gibson, M Rita (L)
13760 El Dorado Dr Apt 25G
Seal Beach, CA 90740-3848
(h) 562 596 5617

Griffith, Karen M
2436 E 4th St #232
Long Beach, CA 90814-1156
(c) 562 787 3773
karen.griffith2010@gmail.com

Harnett, Lenna G
(Laurence)
1959 Palaios Dr
San Pedro, CA 90732-4139
(h) 310 833 2111
(c) 310 483 6115
lenna.harnett@cox.net

Haselmann, Susan Keizer
3221 Ashby Ave
Las Vegas, NV 89102-1959
(h) 702 878 2033
yorkiemum@aol.com

Helf, Lesley
(Mark Sklow)
4802 Falcon Rock Pl
Rancho Palos Verdes, CA
90275-3732
(h) 310 377 7214

Howard, Linda (TC)
3518 W 224th St
Torrance, CA 90505-2618
(h) 310 326 0350
(c) 310 418 5792
ldhoward2011@gmail.com

Ige, Lileila Kiyono
10349 Mattock Ave
Downey, CA 90241-3004
(c) 949 231 9375
lilyige@gmail.com

Jensen, Marilyn Anne
21436 Via Straits Ln
Huntington Beach, CA
92646-7530
(h) 714 963 3375
(c) 714 642 4356
flyprof@me.com

Mettey, Bianca (MCC)
(Jorge)
254 Via Los Miradores
Redondo Beach, CA 90277-6760
(h) 310 791 0964
(c) 310 948 2349
bcmettey@mac.com

Miller, Colette Louise
(Richard)
1557 W Crone Ave
Anaheim, CA 92802-1302
(h) 714 772 2595
(c) 714 356 5669
mipmiller@sbcglobal.net

Miller, Vivian Grasby
(Christopher)
1625 E 2nd St
Long Beach, CA 90802-5951
(h) 562 437 2020
(w) 562 933 3003
vivum53@aol.com

Montoya, Nora
21223 Bolsa St
Carson, CA 90745-1509
(c) 949 500 0423
nimontoya@msn.com

Moskow, Kathleen May (L)
1560 Placentia Ave SPC F17
Newport Beach, CA 92663-2876
(c) 760 574 1567

O'Brien, Anne (SC)
416 Calle de Castellana
Redondo Beach, CA 90277-6726
(h) 310 791 0128
(c) 310 569 3993
av8tus@gmail.com

Obedoza, Aileen Joy (F)
1035 E Appleton St Apt 2
Long Beach, CA 90802-3437
(c) 562 290 9001
aileen.obedoza@gmail.com

Papayans, Sheila R
1528 Paseo Del Mar
Palos Verdes Estates, CA
90274-1852
(h) 310 373 7978
(c) 310 980 2504
sheila4fly@cox.net

Perdigao, Jennifer (F)
(Alan)
1122 10th St
Hermosa Beach, CA 90254-4345
(h) 310 379 3609
(c) 310 613 0209
(w) 310 203 4812
jperdigao@tresslerllp.com

Phillips, Billie Kathryn
9514 W Oak Ridge Dr
Sun City, AZ 85351-2043
(h) 623 972 7640
(c) 623 208 3220
billiep@cox.net

Phipps-Alden, Margo Lovendale (John Alden)
30088 Avenida Tranquila
Rancho Palos Verdes, CA
90275-4515
(h) 310 541 2623
margolpa@aol.com

Rinehart, Terry London
(Robert)
110 Worcester Loop
Los Gatos, CA 95030-6322
(h) 408 395 2248
(c) 408 391 4932
trinehart@comcast.net

Smith, Carlene Marie
20122 Ingram Way
Torrance, CA 90503-2134
(h) 310 370 8804
(w) 310 370 5968
ladypylut@aol.com

Smith, Margaret Nichols Maggie (Richard)
560 S Helberta Ave
Redondo Beach, CA 90277-4353
(c) 310 408 2592
magsmith@gmail.com

Stewart, Debbie
(Don)
5888 Mossbank Dr
Rancho Palos Verdes, CA
90275-2100
(h) 310 375 2944
(c) 310 544 2062
debbiestewart23@verizon.net

Wanamaker, Beverly
4576 Royal Ridge Blvd
Las Vegas, NV 89103-5041
(h) 702 451 7217
(c) 702 271 2311
bewwan@embarqmail.com

Los Angeles Palms Chapter

Becker, Robin
(Verne)
1607 Gates Ave
Manhattan Beach, CA
90266-7028
(h) 310 374 3633
robin4000@aol.com

Blue, Syd
PO Box 135002
Big Bear Lake, CA 92315-8964
(h) 909 366 0114
syd@flygirfly.com

Bonzon, Rachel (L)
2107 Ocean Ave Apt 509
Santa Monica, CA 90405-2265
(h) 310 399 0494

Engel, Renee
(Matt Benjamins)
9114 David Ave
Los Angeles, CA 90034-1946
(h) 310 837 6272
(c) 310 483 3487
renee_engel@hotmail.com

Fast, Alison F
19850 8th Ave NW
Shoreline, WA 98177-2556
(h) 206 533 9046
(w) 206 533 9883
afast10@comcast.net

Lee, Tracey Marie
696 N Fern St
Orange, CA 92867-7311
(h) 714 538 5136

Olson, Patricia McKennon
(Roger)
243 Oceano Dr
Los Angeles, CA 90049-4123
(h) 310 476 5541
(c) 310 962 9190
ltpmo@aol.com

Pickering, Aileen L
13424 Cumpston St
Sherman Oaks, CA 91401-5328
cdale4re@gmail.com

Pyatt, Mary Jean
(Marilyn Twitchell)
2138 Banyan Dr
Los Angeles, CA 90049-1802
(h) 310 476 4362
lechattдела@aol.com

Robertson, Doris (L)
1911 California Ave
Santa Monica, CA 90403-4404
(h) 310 453 4360

Rosso, Connie Jean
(John)
7509 W 89th St
Los Angeles, CA 90045-3420
(h) 310 649 0955
connierosso@gmail.com

Tanzer, Rachel L
5959 Franklin Ave Apt 414
Los Angeles, CA 90028-5557
(h) 323 962 0306
rachel@tanzer.com

Treister, Ethel
(Alan)
1759 S Bedford St
Los Angeles, CA 90035-4320
(h) 310 204 0723
(c) 310 559 1040
(w) 310 858 1120
estcpa@yahoo.com

Marin County Chapter

Amaral, Julia R
(Markus Strate)
PO Box 1450
Nevada City, CA 95959-1450
(h) 530 274 1040
(c) 530 277 4640
jamara@saber.net

Chantrill, Renee
(Lorenzo Reffreger)
19465 Franquelin Pl
Sonoma, CA 95476-6353
(c) 707 934 7064
rchantrill@yahoo.com

Cormia, Patricia H
(Neil)
52 Oak Valley Dr
Novato, CA 94947-1936
(h) 415 898 5024
pat@oblique.com

Currey, Gail Catherine
(Daniel Barnett)
95 Holstein Rd
San Anselmo, CA 94960-1203
(h) 650 562 9577
(c) 415 713 2311
gccurrey@comcast.net

Davis, Carolyn Walker (F)
15 Convent Cir
San Rafael, CA 94901-1333
(c) 415 517 4939
(w) 415 457 0570
cwd@jps.net

Groves, Laura Margaret
(Matthew Rampton)
1356 Versailles Ave
Alameda, CA 94501-4720
(h) 510 769 0259
laura.groves@me.com

Kline, Nysa Wong
(Mark Flaming)
1420 Grand Ave
San Rafael, CA 94901-2235
(h) 415 454 5455
(c) 415 250 8731
nysakline@hotmail.com

Mallman, Katharine Kate
2065 Ellis St Apt 6
San Francisco, CA 94115-3937
(c) 217 721 0823
katemallman@gmail.com

O'Grady, Barbara Mary (VC)
Information Unlisted per
Member's Request

Palozola, Nancy
1011 Meleleuca Ln
Mill Valley, CA 94941-3724
npalozola@yahoo.com

Pickett, Cindy Lynn
(CC,MCC,NC) (Don Dummer)
310 Grandview Ave
Novato, CA 94945-3506
(h) 415 897 7125
(c) 415 798 7136
clpickett@verizon.net

Pittelkow, Patricia R (SC)
(Joe)
6185 San Gabriel Pl
Rohnert Park, CA 94928-2842
(h) 707 585 3342

Royce, Susan
Information Unlisted per
Member's Request

Smith, Anne Laure (F)
(Brent)
1208 High St
Alameda, CA 94501-4810
(c) 415 203 8755
annejorgensen@comcast.net

Taylor, Valerie
(Michael)
1916 Whisperwood Way
Port Orange, FL 32128-6660
(h) 415 383 1272
(c) 650 400 4585
vtaylor@gmail.com

Military Internet Chapter

Beineke, Cheryl J (CC)
(Paul)
66 Westover Ave SW
Bolling AFB, DC 20032-7432
(h) 210 827 9461
f16c12@earthlink.net

Buehn, Cheryl N
(Torsten)
7 W Park
Universal City, TX 78148-5634
(c) 940 923 8879
cheryljohnston01@hotmail.com

Chigi, Camille Antonia
2346 Highway 33 Ste 301
Robbinsville, NJ 08691-1428
(c) 609 405 3617
bellachigi@yahoo.com

Clifford, Royce Ellen
(Brendan)
1687 Gascony Rd
Encinitas, CA 92024-1224
(c) 619 876 0478
cdravtx@gmail.com

Cress, Jennifer Ann
(Alex)
11604 Blueridge Ct
Oklahoma City, OK 73162-2229
(h) 405 773 3194
(c) 405 246 5672
(w) 405 734 6420
cress.jen@gmail.com

Cronk, Janna Annette
PO Box 1072
Corsicana, TX 75151-1072
flyvne1@msn.com

Scott, Elizabeth Honor
(Chris)
PSC 2 Box 8579
APO, AE 09012-0035
(h) 843 810 2305
ehkinkade@yahoo.com

Stanton, Mary Ashley
857 Center Park St
Charleston, SC 29492-7569
(c) 719 930 1310
stantonma@yahoo.com

Monterey Bay Chapter

Adelman, Gabrielle Ariadne
(WC)
1365 Meadowridge Rd
Corralitos, CA 95076-0356
(h) 831 728 0692
gigi@adelman.com

Arnold, Earline
(Deryck Nuckton)
3 Zaragosa Vw
Monterey, CA 93940-6082
(h) 831 373 6223
(c) 831 915 7590
2flyers@comcast.net

Bachman, Marjorie L
23 Karen Dr
Watsonville, CA 95076-0713
(h) 831 722 5138
(c) 513 307 7126
marjoriebachwoman@yahoo.com

Barnett, Laura Ann
(Michael)
260 Jasmine Ln
Watsonville, CA 95076-6112
(h) 831 722 8491
(c) 831 334 6342
bassfly22@yahoo.com

Breien, Constance J
(Richard)
3515 Tanglewood Trl
Palm Harbor, FL 34685-1843
(h) 727 812 4269
cjbackeast@gmail.com

Bundgard, Olive Grainger
330 Woodside Dr Unit 114
Salinas, CA 93901-1841
(h) 831 784 1865

Chauvet, Sarah M
(Dan)
147 Mesa Verde Dr
Watsonville, CA 95076-0949
(h) 831 724 8256
(c) 831 359 3363
smchauvet@gmail.com

Contreras, Claudia (CC,NC)
PO Box 400
Chualar, CA 93925-0400
(h) 831 776 9972
clc_80@yahoo.com

Crane-Bailey, Donna Gale
(MCC,AE,AECH)
251 Aptos Beach Dr
Aptos, CA 95003-4638
(h) 831 688 9760
(c) 831 818 3234
donnac210@sbcglobal.net

Dierolf, Carolgene
(John)
652 San Mateo Pl
Salinas, CA 93901-3929
(h) 831 422 2331
(w) 408 754 1745
carolgene99@hotmail.com

Dieser, Anna Jo
1715 E Alluvial Ave Apt 180
Fresno, CA 93720-3602
(h) 559 297 5275
(c) 559 907 1140
annajopilot@comcast.net

Dugger, Carolyn D
(James)
226 Melba Ct
Soquel, CA 95073-2922
(h) 831 476 8612
(c) 831 345 1907
(w) 831 475 1640
cdugger@earthlink.net

Hadley, Celeste D (AE)
215 Allerton St
Santa Cruz, CA 95065-1303
(h) 831 426 4640
(c) 831 421 1121

Harmon, Kay Beverly
344 Primavera Way
Salinas, CA 93901-1759
(h) 831 422 0327
(c) 831 261 2079
ronkayharmon@gmail.com

Harris, Leritha Marie
1863 Halterman Ave Apt D1
Santa Cruz, CA 90562-1941
(h) 831 464 1143
leritha@yahoo.com

Hendrickson, Jeanne Marie
(TC) (Robert)
1071 Elkhorn Rd
Royal Oaks, CA 95076-9200
(h) 831 722 2287
fljyaba@sbcglobal.net

Howard, Amber Spring (AE)
(Adrian)
122 Ponderosa Ct
Santa Cruz, CA 95060-1012
(c) 831 588 2015
howard.amber@gmail.com

Jaime, Lupita (F)
17943 Peasante Rd
Prunedale, CA 93907-1510
(h) 831 663 4910
(c) 831 776 3450
lupita.jaime777@gmail.com

James, Ellen Eisendrath
(Paul)
PO Box 1275
Pebble Beach, CA 93953-1275
(h) 831 625 1139
(c) 831 601 8181
e_james@comcast.net

Kendrick, Mona (SC)
6726 Tustin Rd
Salinas, CA 93907-8902
(h) 831 663 0756
(c) 831 229 9619
mkendrick24@hotmail.com

Levandoski-Byers, Theresa L
(George)
PO Box 924
Freedom, CA 95019-0924
(h) 831 728 5511
gtbyers@earthlink.net

Losee, Bobbi Jo
(Mark)
3787 Hilltop Ct
Soquel, CA 95073-2306
(c) 651 470 8074
bjlosee@yahoo.com

Morin, Lori Kay (VC)
(Kevin)
2495 Stroke Dr
Lake Havasu City, AZ
86406-7622
(h) 928 505 6478
(c) 831 578 7610
loli191@yahoo.com

Nissen, Joanne
31651 River Rd
Soledad, CA 93960-9692
(h) 831 675 3950
ewesfly@aol.com

Nutter, Zoe Dell (L)
986 Trebein Rd
Xenia, OH 45385-9534
(h) 937 427 9422
n422zd@gmail.com

Pickard, Brittany Lynne (F)
256 Figueroa St Slip 10
Monterey, CA 93940-7221
(c) 831 277 3504
brittany.pickard@gmail.com

Pratt, Sandra Lynn
(Russell)
4245 Canada Ln
Carmel, CA 93923-8945
(h) 831 625 2831
carmelart@sbcglobal.net

Purvis, Susan
53 San Carlos Dr
Salinas, CA 93901-3007
(h) 831 783 1827
(c) 831 540 8756
suepurvis08@yahoo.com

Roberts, Jody Shyann
Information Unlisted per
Member's Request

Sabankaya, Jeanne (F)
(Semih)
101 Cardiff Ct
Santa Cruz, CA 95060-2433
(h) 831 423 6789
(c) 408 439 8859
(w) 408 289 1644
jeannesabankaya@gmail.com

Saylor, Mary Ross
(Scott)
7675 E Park View Dr
Tucson, AZ 85715-3564
(h) 520 505 8959
(c) 524 548 4486
mary@thesaylors.net

Serasio, Michaela Sharlene
1172 S Main St Apt 198
Salinas, CA 93901-2204
(c) 831 206 1417
(w) 831 772 1382
flyngnurse@aol.com

Smith, Jill Dianne
1000 SW Vista Ave Apt 616
Portland, OR 97205-1136
(c) 831 234 0437
jillsmith@yoyodyne.com

Talnack, Alice S (VG)
140 Dovewood Ln
Aptos, CA 95003-4705
(h) 831 688 8899
(c) 831 332 3549
atalnack@comcast.net

Whelchel, Serena (F)
PO Box 855
Monterey, CA 93942-0855
(h) 541 228 5702
noodlewas@yahoo.com

York, Patricia
135 Belmont St
Santa Cruz, CA 95060-2240
(h) 831 423 8681
aey1234@sbcglobal.net

Zehm, Laura Lynn
(Paula Black)
25910 Enclave Ct
Monterey, CA 93940-6694
(h) 831 333 1028
(c) 831 595 7166
(w) 831 625 4915
zehmfly@yahoo.com

Mount Diablo Chapter

Ketchum, Sharon Kay
(Gerald)
PO Box 991
Kelseyville, CA 95451-0991
(h) 707 279 4561
(c) 916 296 6313
gsketchum@yahoo.com

Rogers, Martha S Marti (L,AE)
(John)
265 Cedar Ridge Dr
Rio Vista, CA 94571-2100
(h) 707 374 6859
skymrsr@aol.com

Mt. Shasta Chapter

Boot, Barbara Joan
(Bill)
1462 Link St
Corning, CA 96021-3047
(h) 530 824 5541
(c) 530 624 4357
bboot33@comcast.net

Brennan, Margaret B
19255 Spring Gulch Rd
Anderson, CA 96007-1847
(c) 530 515 0616
mbrennan9999@gmail.com

Brooks, Glee Ruth
Information Unlisted per
Member's Request

Crooker, Barbara Louise (G)
(Robert)
22452 Stagecoach Rd
Palo Cedro, CA 96073-9531
(h) 530 549 4275
(c) 530 515 7929
flylady@frontiernet.net

Dealey, Elizabeth Young
(Dave)
1810 Wildflower Dr
Medford, OR 97504-8543
(h) 541 857 6056

Decker, Laura
13 Cameo Dr Apt 26
Chico, CA 95973-0877
(c) 530 519 3630
l.decker90@yahoo.com

Erickson, Lois Ann
(E,MCC,AECH)
3577 Bridger Dr
Redding, CA 96002-2369
(h) 530 221 6958
(c) 530 949 9701
lois99pip@sbcglobal.net

Harman, Donna Lee
(Dennis)
PO Box 1545
Weaverville, CA 96093-1545
(h) 530 623 3200
(c) 530 410 9993
(w) 530 623 5517
donna.harman@gmail.com

Hofkin, Sabrina Marie
(Stephen)
8233 Muscat Ct
Redding, CA 96001-9576
(h) 530 247 7576
hofkinsm@aol.com

Jackson, Deborah
5250 Parkville Rd
Anderson, CA 96007-9736
(h) 530 365 5172
(c) 530 945 0000
debcjackson@gmail.com

Jay, Heather (TC)
1 Roxbury Ct
Chico, CA 95973-8105
(h) 530 342 7394
(c) 530 624 7213
1967vw@gmail.com

Kerr, Susan K (CC)
3250 Cowgill Ln
Redding, CA 96003-0411
(h) 530 241 9000
(c) 530 917 0423
suekerr96003@yahoo.com

Kollenborn, Heather (F)
618 Casa Buena St
Redding, CA 96003-8290
(h) 530 221 4460
(c) 530 440 9299
kollenborn5@charter.net

Lane, Lerosé (F,VC)
(Roland Miller)
3160 Wisconsin Ave
Corning, CA 96021-9283
(h) 530 824 5223
(c) 530 356 8315
lerose@theskybeam.com

Langston, Aimee (F)
4316 Buckboard Ln
Dunsmuir, CA 96025-1802
(h) 530 500 1307
(c) 530 524 3285
aim4joy@gmail.com

Ostendorf, Julie Anne
(Donald)
3570 Greenstone Pl
Redding, CA 96001-1375
(h) 530 244 2513
(c) 534 227 5678
julieostendorf@vitalityforlife.com

Prigmore, Suann W
(Bill Duval)
3050 Carson Dr Apt 2
Redding, CA 96003-6820
(h) 530 722 9726
(c) 530 515 6723
suannp@sbcglobal.net

Schutte, Audrey M (L)
9187 Sugarloaf Dr
Redding, CA 96001-9763
(h) 530 246 9255
(w) 530 241 4204
cessna89h@gmail.com

Scott, Eleanore Hacking
(Lynton)
PO Box 100
Trinity Center, CA 96091-0100
(h) 530 266 3350

Streeter-Kempinski, Jan
(Steve)
575 Ellenburg Rd
Seneca, SC 29672-0511
(c) 864 557 0198
(w) 864 646 1786

Sutter, Ann Marie (AE)
(Bill)
6300 Silver Pine Way
Shingletown, CA 96088-9800
(h) 530 474 3073
(w) 530 227 1343
bsutter@hotmail.com

Taylor, Donna Lou (NC)
(Howard)
877 Mercedes Ln
Redding, CA 96003-3786
(h) 530 247 1199
(w) 530 222 1200
donna.taylor877@charter.net

Ward, Diana Madama (SC)
790 Pioneer Dr
Redding, CA 96001-0258
(h) 530 241 6451
(c) 530 941 9315
(w) 530 242 4604
teamward@c-zone.net

Watters, Lorrene D
(Gary)
1425 Winkle Dr
Chico, CA 95926-7718
(h) 530 891 3467
ldwatters@sbcglobal.net

Williams, Andrea Merrick
(Ken)
12039 Wanda Ln
Redding, CA 96003-8743
(c) 530 945 9234
drbdnz@gmail.com

Orange County Chapter

Abrams, Linda Tania
717 W 27th St
San Pedro, CA 90731-6507
(h) 323 394 2331
lasprite@cox.net

Allen, Beverleymae

827 Via Alhambra Unit B
Laguna Woods, CA 92637-4880
(h) 949 583 1208
(c) 949 230 2165
ballen@fea.net

Bassler, Letty Jane

79466 Cetrino
La Quinta, CA 92253-6585
(h) 760 564 9344
ljbassler@earthlink.net

Bates, Irene S

PO Box 43376
Kemp, TX 75143-8504
(h) 903 432 0026
(c) 817 713 7461
isb1954@att.net

Bennett, Carol Anne (SC)

(Stephen)
14 Westcliff
Laguna Niguel, CA 92677-2929
(h) 949 495 8052
(c) 949 212 5690
(w) 714 634 4233
aussiebennett@aol.com

Bradley, Heather (F)

27 Woodswallow Ln
Aliso Viejo, CA 92656-1205
(c) 949 540 3637
hbradley811@gmail.com

Briscoe, Trudy Mardele

(Bill Ruzgis)
34 Rivo Alto Canal
Long Beach, CA 90803-4047
(h) 562 434 9356
trudybill@aol.com

Casey, Suzanne Rhodes

(Thomas)
6 Amador
Newport Coast, CA 92657-1226
(h) 949 464 1258
(c) 949 400 9670
suzycaseysca@aol.com

Chapman-Mitchell, Kelly (F)

403 11st St Apt B
Huntington Beach, CA
92648-4538
(h) 541 261 6157
chapk@me.com

Cotman, Cheryl (F)

500 1/2 Fernleaf Ave
Corona del Mar, CA 92625-2193
(h) 949 723 1097
(c) 714 743 5487
cc@cherylcotman.com

Culp, Alexandra K H (F)

PO Box 2127
Cypress, CA 90630-1627
(c) 714 308 0270
aculp@datahunter.com

Dillman, Lois

3445 S 176th St Unit 315
Seatac, WA 98188-4047
(c) 541 480 0976
psalm751@gmail.com

Doddridge, Pamela Pam

(Bill)
11268 Amberdale Dr
Tustin, CA 92782-4329
(h) 714 389 2885
(c) 714 651 6263
pam.doddridge@gmail.com

Ehnenn, Helen

14642 Monroe St
Midway City, CA 92655-1051
(h) 714 897 6507
(c) 714 313 3678
hiflyer1@roadrunner.com

Eldridge, Linda Barker (AE)

5 Encore Ln
Aliso Viejo, CA 92656-2810
(w) 949 637 9763
pianomate@cox.net

Ellis, Kiersten (F)

Information Unlisted per
Member's Request

Engard, Irene P (CC)

(Alan)
931 Presidio Dr
Costa Mesa, CA 92626-5609
(h) 714 557 4323
(c) 714 658 2624
engards@aol.com

Ferranti, Denise (F)

7095 Hollywood Blvd Ste 516
Hollywood, CA 90028-8912
(c) 310 699 7671
deniseferranti@hotmail.com

Gorman, Kelley L

(Andy)
22321 Prairie Rd
Lake Forest, CA 92630-4329
(h) 949 458 1179

Grant, Madison

Information Unlisted per
Member's Request

Handrahan, Colleen Marie

8731 Adah St
Garden Grove, CA 92841-1000
(c) 714 757 2051
(w) 714 774 2685
clnhandrahan@yahoo.com

Hecker, Penelope L (F)

(Raymond L)
24752 Saucio
Mission Viejo, CA 92692-2630
(c) 949 951 6784
plhecker@academy-
aeronautique.com

Hengesh, Charlene D

(John)
13 King Edward Ct
Rancho Mirage, CA 92270-1620
(h) 760 324 8692
hengair2@aol.com

Hengsteler, Pamela Chesley

(AE) (David)
906 Van Ness Ct
Costa Mesa, CA 92626-2948
(c) 714 713 4987
(w) 949 852 8850
pilotpam47@hotmail.com

Hill, Hilda A

9172 Parliament Ave
Westminster, CA 92683-7429
(h) 714 893 5484
okiegirl1939@gmail.com

Horn, Esther F

(Jim)
34092 El Contento Dr
Dana Point, CA 92629-2666
(h) 949 240 7577
(c) 949 235 3320
ehorn92629@cox.net

Jackson, Brenda E

(Mark French)
15722 Clarendon St
Westminster, CA 92683-6937
(c) 714 617 5771
bejmaf@hotmail.com

Jensen-McMullin, Cynthia

(Donald)
26895 Aliso Creek Rd Ste B659
Aliso Viejo, CA 92656-5301
(h) 949 643 1086
cjmcmullin@gmail.com

Johnson, Melissa K (F)

PO Box 2908
Seal Beach, CA 90740-1908
(c) 562 276 5584
girlmeant2fly@gmail.com

Kennedy, Emi Suzuki

(John)
3821 Heather St
Seal Beach, CA 90740-2922
(h) 562 296 8657
(c) 949 307 5265
emikennedy@hotmail.com

Kerstner, Jennifer A

(Bruce)
2 Diseno St
Rancho Mission Viejo, CA
92694-1809
(h) 714 750 7566
(c) 714 812 0704
jennifer@asksocal.com

Kinsbergen, Caroline Diane

3845 Farquhar Ave Unit 310
Los Alamitos, CA 90720-2013
(c) 714 814 5142
(w) 714 816 5162
caroline@kinsbergen.tv

Kohler, Mary B

1047 W 150 North Cir
Saint George, UT 84770-8005
(h) 435 674 9413
(c) 714 318 4814
flyinlass@infowest.com

Larocque, Kelly (F)

(Jonny)
21286 Beach Blvd Apt 107
Huntington Beach, CA
92648-5489
(c) 949 861 0326
larocque.jk@gmail.com

Lewis, Skylar (F)

289 23rd St
Costa Mesa, CA 92627-1809
(c) 714 580 9600
slewis@thacher.org

Lindelof, Gretchen S

30100 Town Center Dr Ste O394
Laguna Niguel, CA 92677-2064
boskat@live.com

Lindstrom, Marikay

(Bill Linder)
708 Montclair Dr
Santa Paula, CA 93060-1659
(h) 805 525 1321
(c) 510 305 3279
flyhimk@gmail.com

Luthin, Melinda Marie

PO Box 417
Corona Del Mar, CA 92625-0417
(h) 949 521 1191
(w) 949 673 1161
beg2625@gmail.com

Mauthe, Marci A

13186 Indian Springs Rd
Caliente, CA 93518-2896
(h) 661 867 2755
alimar@hughes.net

McFall, Shirley

23905 Clinton Keith Rd
114-424
Wildomar, CA 92595-7897
(c) 714 794 7889
smcfall@ix.netcom.com

Mearsch, Madeline Louise (F)

1412 Kenneth Dr
Tustin, CA 92780-3519
(h) 714 544 3987
(c) 714 767 4252
maddyln@hotmail.com

Mensa-Wood, Ewurabena

24319 El Pilar
Laguna Niguel, CA 92677-3506
(c) 909 855 3615
emensa_wood@hotmail.com

Meredith, Jessica Lynn

3302 Cortese Dr
Los Alamitos, CA 90720-4306
(c) 562 676 6953
jessicameredith333@gmail.com

Mizell, Pamela A

695 Cliff Dr
Laguna Beach, CA 92651-1406
(h) 949 290 2985
(w) 949 660 7126
pam@mizell.name

Murray, Patricia Jo Patty

(Peter)
9882 Effingham Dr
Huntington Beach, CA
92646-7328
(h) 714 968 6779
(c) 714 293 0655
patty99@socal.rr.com

Myers, Diane Rumble (NC)

(Ralph)
533 W Avenida de
Los Lobos Marinos
San Clemente, CA 92672-4365
(h) 949 492 2510
(c) 949 233 0600
myers533@earthlink.net

Nobles, Kimberley G (F)

19421 Sierra Chula Rd
Irvine, CA 92603-3808
(c) 949 878 2317
knobles@cox.net

O'Brien, Adrienne Lucyle

(Patrick)
PO Box 176
Mariposa, CA 95338-0176
(h) 209 966 7992
adepat@sti.net

Oakes, Lianne Rene (TC)

1513 W Santa Ana Blvd
Santa Ana, CA 92703-3600
(c) 714 785 9262
loakes6061@aol.com

Park, Sandra L

(Bill)
125 S 56th St Unit 60
Mesa, AZ 85206-1560
(h) 480 820 5429
(c) 714 797 2456
(w) 602 685 3748
atc.sandra@cox.net

Paul, Therese Ann

2160 College Ave Apt P
Costa Mesa, CA 92627-7162
(c) 949 922 5337
therese.paul@gmail.com

Perrigoue, Rene (WC)

(Charles)
1 Potters Bnd
Ladera Ranch, CA 92694-0906
(c) 949 302 5365
lrffe731@yahoo.com

Prentiss, Patricia Noyes (E,VC)

1024 Bayside Dr # 173
Newport Beach, CA 92660-7462
(c) 951 533 3341
patprentiss@aol.com

Rinebold, Andrea Averyt

2103 Ostrom Ave
Long Beach, CA 90815-3528
(c) 714 420 6503
arinebold@gmail.com

Sammi, Kaldip Kaur (F)

(Jas Singh MD)
19 Observatory
Newport Coast, CA 92657-1639
(h) 949 715 0886
(c) 443 629 9048
ksingh7789@aol.com

Schafer-McCoy, Julie

(Jack)
5001 Birch St
Newport Beach, CA 92660-2116
(h) 949 509 7705
(c) 949 422 2819
(w) 949 474 0619
julie@juliemccoylaw.com

Shi, Lina (F)

19131 La Pradera
Yorba Linda, CA 92886-2742
(h) 714 340 0003
(c) 310 750 6428
(w) 310 598 7333
linas2111@aol.com

Siegfried, Patricia Kay

(Alan)
145 Avenida Victoria Apt A
San Clemente, CA 92672-1901
(h) 949 481 5129
ocsunset99@gmail.com

Stulik, Christine Marie

PO Box 1080
Homewood, CA 96141-1080
(h) 530 525 4898
(c) 530 386 0819
christinestulik@aol.com

Tierney, Carol Jean

(Roger)
22135 Pheasant St
Lake Forest, CA 92630-1845
(h) 949 699 2413
(c) 949 422 2413
rrtierney@earthlink.net

Titterington-Machado, Diane

Marie (MCC) (Rod Machado)
PO Box 6030
San Clemente, CA 92674-6030
(h) 949 498 2498
twedilfee@gmail.com

Todd, Eleanor Lucille (AECH)

4703 Seashore Dr
Newport Beach, CA 92663-2523
(h) 949 548 7890
skybum1@att.net

Valdez, Rebecca A

(Frank)
8221 E Birch Tree Ln
Anaheim, CA 92808-2322
(h) 714 306 2329
(c) 714 281 2846
fxala@hotmail.com

Van Velzer, Mary Louise

(Vince)
12151 Dale Ave Apt D110
Stanton, CA 90680-3847
(h) 714 971 6744
hifilyady@roadrunner.com

Vanderpool, Celia C (AE)

113 Avenida Barcelona
San Clemente, CA 92672-4245
(c) 949 547 0565
celiavanderpool@gmail.com

Vaughn, Karen (F)

(Jeff)
13551 Fairmont Way
Tustin, CA 92780-1808
(h) 714 731 8595
math_fam@hotmail.com

Ward, Barbara Goode (AECH)

PO Box 11833
Costa Mesa, CA 92627-0833
(h) 949 548 1347
(c) 949 293 2012
bgoode1@sbcglobal.net

Wilske, Arlene G (NC)

(Rod)
24696 Priscilla Dr
Dana Point, CA 92629-1030
(h) 949 488 2730
awilske@cox.net

Wilson, Lena (F)

Information Unlisted per
Member's Request

Palomar Chapter**Crozier, Penthea Penny**

380 S Melrose Dr Ste 415
Vista, CA 92081-6655
(c) 619 666 4474
(w) 760 477 2620
pennycrozier@gmail.com

Felker, Kathleen Mary (VC)

4839 Marathon Way
Oceanside, CA 92056-7406
(h) 760 726 5890
(c) 760 505 3376
kfelker@cox.net

Gartman, Robin J (CC,WC,NC)

(Wheeler North)
2725 Anta Ct
Carlsbad, CA 92009-5804
(h) 760 931 0546
(c) 760 703 8817
(w) 619 758 2327
rgartorth@cs.com

Gearin, Meagan

959 Melaleuca Ave Apt E
Carlsbad, CA 92011-3861
(c) 760 470 4711
goddessinflight787@gmail.com

Gillies, Glen Judith (TC)

PO Box 3381
Rancho Santa Fe, CA
92067-3381
(h) 858 613 0094
(c) 858 349 5587
glenjg2003@yahoo.com

Haskins, Nena Jo (SC)

PO Box 1907
Rancho Santa Fe, CA
92067-1907
(h) 858 756 5016
(c) 858 395 5026
nenaslaw@gmail.com

Lanz, Janette
2912 Cliff Cir
Carlsbad, CA 92010-7057
(c) 760 450 7448
jlanz22@hotmail.com

McBeth, Jennifer Jenn
1727 Hygeia Ave
Encinitas, CA 92024-1136
(c) 530 574 7881
mcbeth.jenn@gmail.com

Meadows, Kari Ember
PO Box 180016
Coronado, CA 92178-0016
(h) 619 922 0007
wingsaloft@earthlink.net

Rosado, Laura D
(J Alonzo)
1410 Stonegate Ct
Gardnerville, NV 89410-7622
(c) 760 533 3204
laura@gllds.com

Taylor, Ruth
A1726 8 Hung Luen Rd
Hunghom Bay, Kowloon
Hong Kong
(c) 949 292 2978
ruthtaylorsd@gmail.com

Phoenix Chapter

Amundsen, Jennifer Jo
1377 E Florence Blvd Ste 151
Casa Grande, AZ 85122-5357
(h) 480 471 3439
(c) 480 239 2269
imsunshn@yahoo.com

Baier, Marguerite (CC)
(Joe Horvath)
13601 N 76th St
Scottsdale, AZ 85260-4027
(h) 602 476 1947
(c) 480 318 6165
phx99chairmb@cox.net

Balestrino, Marcia A (TC)
(Charles C Emery Jr)
4815 E Carefree Hwy 108
Box 620
Cave Creek, AZ 85331-4718
(h) 602 795 3123
(c) 480 236 8236
mbalestrino@att.net

Barrett, Barbara McConnell
(Craig)
4617 E Ocotillo Rd
Paradise Valley, AZ 85253-4032
(h) 602 840 1511
(w) 602 840 7439
bb@barbarabarrett.com

Bonesteel, June (VC)
2827 E Marco Polo Rd
Phoenix, AZ 85050-3518
(h) 602 569 1296
(w) 602 569 0200
june@junebonesteel.com

Coffey, Bonita Bonnie (MCC)
(Ky)
14644 S 20th Pl
Phoenix, AZ 85048-4352
(c) 480 363 7783
rtww2k@gmail.com

Consolino, Helen Sherwin
(Chris)
1950 W Park Pl
Chandler, AZ 85224-9037
(c) 480 577 7451
helenconsolino@gmail.com

Cooper, Rebecca Lauren
10736 Balsam Creek Ave
Las Vegas, NV 89144-4412
(h) 702 541 8255
(c) 702 501 4297
rlcooper2011@gmail.com

Davis, Audree (F)
Information Unlisted per
Member's Request

Donaldson, Patricia Ring (L)
5601 E Monterosa St
Phoenix, AZ 85018-4645
(h) 480 945 8031
pmjrd1621@aol.com

Dworshak, Andrea
20701 N Scottsdale Rd
Apt 107-235
Scottsdale, AZ 85255-6413
(c) 602 622 1520
dvorakdani@aol.com

Dyer, Angela
3548 E Juanita Ave
Gilbert, AZ 85234-2249
(c) 480 620 9827
azify150@yahoo.com

Dykema, Deborah L
20045 N 19th Ave Bldg 9
Phoenix, AZ 85027-4252
(w) 602 978 1555

Farley, Theresa L (AE)
1621 S Apollo Dr
Chandler, AZ 85286-6839
(c) 480 313 9288
theresa.l.farley@gmail.com

Franklin, Evelyn Ruth
Information Unlisted per
Member's Request

Fryer, Stephanie (AE)
PO Box 30864
Phoenix, AZ 85046-0864
(h) 602 354 2662
73steph@cox.net

Gillette, Bambi Joy
(Randy)
11260 Bondshire Dr
Reno, NV 89511-6233
(h) 775 737 9137
(c) 480 216 6844
r.bgillette@cox.net

Gimbel, Ashlie Monteague
(Daniel)
5614 E Monte Cristo Ave
Scottsdale, AZ 85254-1891
(h) 602 404 0049
(w) 602 625 9411
amgimbel@aol.com

Halloran, Sherlyn Denise (AE)
(Michael)
408 W Adamanda Dr
Phoenix, AZ 85086-2401
(h) 623 486 7255
(c) 623 363 6577
beenflying1979@gmail.com

Hannah, Carol M
(Howard)
22201 E Vallejo St
Queen Creek, AZ 85142-9051
(h) 480 882 1879
(w) 480 227 3193
flyn2@msn.com

Hanson, Catherine A

(James)
10914 W Monte Vista Rd
Avondale, AZ 85392-5457
(h) 623 478 9860
(c) 623 512 6399
catherinehansonaz@earthlink.net

Harper, Sue Mapp

4814 N 35th St
Phoenix, AZ 85018-3475
(h) 602 955 7185
sharper14@cox.net

Haskins, Mardell D (NC)

2345 E Main St Lot 107
Mesa, AZ 85213-9117
(c) 435 256 2219
mardell99@gmail.com

Hinnant, Robyn Lynn

1905 N Evergreen St
Chandler, AZ 85225-7923
(c) 954 651 3850
robyn_hinnant@hotmail.com

Holm, Audine Lynn Dee (AECH)

(Michael John)
10755 W Belmont Ave
Glendale, AZ 85307-1727
(h) 623 872 1877
(c) 623 451 9614
deezapilot@cox.net

Holtzen, Jacqueline

Information Unlisted per
Member's Request

Howard, Stacy

41695 N Coyote Rd
Queen Creek, AZ 85140-9685
(h) 480 987 9165
stacykhoward@msn.com

Hunter, Marsha

(Brian K Johnson)
600 N 4th St Apt 844
Phoenix, AZ 85004-4639
(c) 612 760 9489
marsha@marshahunter.com

James, Barbara J

(Michael Saperton)
PO Box 31718
Phoenix, AZ 85046-1718
(c) 602 885 8300
wmnflytoo@yahoo.com

Johnson-Ramirez, Emily Elena

(F)
4950 E Van Buren St Apt 232
Phoenix, AZ 85008-7046
(c) 801 898 3135
emily_elena88@msn.com

LaBarbera, Tammy Ann

219 Malibu CV
Bonita Springs, FL 34134-8536
(c) 480 335 9556
tammycanfly@gmail.com

Lamb, Lori A (F)

(Keith)
14801 N 82nd Ln
Peoria, AZ 85381-4308
(c) 623 330 0301
lola.az@gmail.com

LeSueur, Diana Marcene

823 E Penny Ln
Sun Tan Valley, AZ 85140-4360
(c) 480 540 7344
(w) 480 472 8480
dmlsueur@gmail.com

Lucas, Karen (F)

(Stephen Clarke)
723 W Moon Valley Dr
Phoenix, AZ 85023-6234
(h) 602 993 6189
(c) 301 748 4093
kptl54@yahoo.com

Mehrtens, Lynn

(Donald)
18650 N 91st Ave Unit 2001
Peoria, AZ 85382-7764
(h) 623 374 2889
(c) 602 527 2498
kovacicaz@hotmail.com

Moss, Cara Jean

8507 S 31st Way
Phoenix, AZ 85042-8251
(h) 602 426 0816
(c) 602 380 7855
(w) 480 839 0334
cara.moss@edwardjones.com

Muirhead, Anne K Ducky

(James)
10847 W Olive Ave Apt 1050
Peoria, AZ 85345-9207
(c) 903 421 4701
annegenoa@hotmail.com

Myers, Margot Abbie

(Gordon Helm)
802 W Augusta Cir
Phoenix, AZ 85021-7129
(h) 602 606 2228
(c) 480 773 3118
margot@chezmyers.com

Niemczyk, Mary

9827 S 47th Pl
Phoenix, AZ 85044-5529
(h) 480 961 1235
(c) 602 751 3844
(w) 480 727 1595
mary.niemczyk@asu.edu

Nolan, Lisa D

(Patrick)
9290 E Thompson Peak Pkwy
Unit 147
Scottsdale, AZ 85255-4509
(h) 480 563 3237
(c) 480 577 0357
(w) 480 563 3300
ldn.nmm@gmail.com

Ortiz, Brittany

3134 S Market St Apt 2093
Gilbert, AZ 85295-1342
(h) 770 529 0338
(c) 678 234 3323
brittanyasu@hotmail.com

Palmas, Gabrielle Francesca

(AE)
4682 W Harrison St
Chandler, AZ 85226-2092
(c) 619 322 3277
gabrielflies@gmail.com

Paulus, Jean

(Ralph)
9967 N 94th Ln
Peoria, AZ 85345-4330
(h) 623 979 3115
iamstardust00@cox.net

Perkins, Peggy J (AE)

(Larry)
4300 W Jupiter Way
Chandler, AZ 85226-3715
(c) 480 703 2625
poohplane@hotmail.com

Plaso, Danielle Marie (F)
5343 W Poinsettia Dr
Glendale, AZ 85304-2717
(c) 623 261 5026
chicaplaz@yahoo.com

Richardson, Nancy Jean (Paul)
7931 E Sierra Morena Cir
Mesa, AZ 85207-1143
(h) 480 981 4002
(c) 602 617 0433
njraw320@aol.com

Rieck, Jeanne
(Van Adkins)
424 S Gibson St
Gilbert, AZ 85296-2243
(c) 480 204 8097
propeller.jr@gmail.com

Rogers, Nancy Jean (WC)
(Victor Hannig)
7829 E Medina Ave
Mesa, AZ 85209-5080
(c) 480 390 9166
mshottair@cox.net

Ross, Allison
5342 E Sahuaro Dr
Scottsdale, AZ 85254-4778
(c) 480 229 8782
alliross3@gmail.com

Ross, Victoria
(Burr)
5342 E Sahuaro Dr
Scottsdale, AZ 85254-4778
(h) 480 443 9688
(c) 602 321 5690
vbross@cox.net

Rowley, Ginger Emily (SC)
2727 S Santa Rita Way
Chandler, AZ 85286-5692
gingerrowley@hotmail.com

Rydstrom, Miranda
(Bijan Maleki)
2402 E 5th St Unit 1561
Tempe, AZ 85281-5154
(c) 605 381 0172
miranda.rydstrom@gmail.com

Saettone, Marina (AE)
6557 E Sugarloaf St
Mesa, AZ 85215-9787
(c) 602 538 5069
heligirl@hotmail.com

Saperstein, Linda G)
(Brant)
1244 E Rosemonte Dr
Phoenix, AZ 85024-2921
(h) 623 266 2554
(c) 602 319 9298
lgs@eblawyers.com

Schey, Marilyn (CC)
18350 N 32nd St Unit 118
Phoenix, AZ 85032-1229
(c) 602 881 0708
marilynschey@gmail.com

Schram, Jessica Dawn
3031 N Civic Center Plz Unit 115
Scottsdale, AZ 85251-7902
(c) 480 415 7874
jessica_schram@yahoo.com

Smith, Courtney
4829 E Sunrise Dr
Phoenix, AZ 85044-1208
(c) 937 408 6439
courtneyschung@gmail.com

Stassen, Janet L
(Michael)
14807 E Lookout Ledge
Fountain Hills, AZ 85268-6408
(c) 480 221 9109
flygrl1@rocketmail.com

Stewart, Stephanie
PO Box 1328
Las Cruces, NM 88004-1328
(h) 575 541 0170
(c) 575 405 3620
sstewart@usa.net

Swain, Kathleen Lea
(Scott)
22241 N 76th Dr
Peoria, AZ 85383-2118
(c) 480 452 8956
katpilot@q.com

Terpstra, Denise
(James)
9823 W Irma Ln
Peoria, AZ 85382-2297
(h) 623 322 0762
atpladypilot@cox.net

Thomas, Leah (F)
5345 E Van Buren St Unit 142
Phoenix, AZ 85008-6792
(c) 480 310 2204
flyleah@yahoo.com

Tobey, Carole Ann
(Bill)
7035 E Hearn Rd
Scottsdale, AZ 85254-3418
(h) 480 998 9619
(c) 602 400 0059
tobey77b@cox.net

Turken, Dian R
126 E Calavar Rd
Phoenix, AZ 80522-4721
(h) 602 841 5909
(w) 602 550 5572

Wade, Jennifer
20922 W Sunrise Ln
Buckeye, AZ 85396-7553
(c) 801 866 6138
jennydw@hotmail.com

Waskowski, Kayla
2412 W Ironwood
Chandler, AZ 85224-8515
(c) 602 565 8618
kwaskowski3@gmail.com

Weiss, Sharon
(David)
6205 E Cholla Ln
Paradise Valley, AZ 85253-6975
(h) 480 949 6525
(c) 480 390 8760
sharon@weisshouse.org

Woods, Paula Jane
(Scott)
8150 N 104th Ave
Peoria, AZ 85345-7508
(c) 602 885 3221
(w) 602 938 3638
pjohs74@cox.net

Wyrick Beulen, Helen M
(Brian)
5225 E Elmwood Cir
Mesa, AZ 85205-5425
(h) 480 981 8830
(c) 405 540 3609
hwbwheels@msn.com

Yerian, Judy Bovenkamp
(Richard)
4566 E Nightingale Ln
Gilbert, AZ 85298-5329
(h) 480 759 0599
(c) 602 751 9814
judyphx99@outlook.com

Placer Gold Chapter

Barhydt, Stacey Louise (WC)
(Andrew)
1000 Robbers Ravine Rd
Cofax, CA 95713-9481
(c) 530 228 4725
slbarhydt@yahoo.com

Bell, Susan J (F)
(Tom Hallendorf)
5500 Spanish Dry Diggins Rd
Georgetown, CA 95634-9338
(h) 530 333 1817
(c) 916 300 5674
sjbell@hotmail.com

Bowser, Carol J (AECH)
(Tim)
16670 Little Doe Ln
Cottonwood, CA 96022-9668
(h) 530 347 5330
(c) 916 677 7894
kootz910@hotmail.com

Brewer, Darcy
652 Oldham Ln
Newcastle, CA 95658-9365
(c) 916 517 0717
darcybrewer@gmail.com

Clark, Julie E
2924 Boeing Rd
Cameron Park, CA 95682-7822
(h) 530 677 0634
(c) 916 812 3428
julie@julieclarkairshows.com

Dwelle, Peggy L
(Tom)
1420 Shadow Mountain Ct
Auburn, CA 95602-7607
(h) 530 878 9009
(c) 530 305 9101
peggy@4flyers.com

Dzyndra, Natalia (F)
6426 Cedar Ranch Dr
Citrus Heights, CA 95621-5623
(c) 916 316 8973
natalka29@yahoo.com

Franklin, Susan
(Stephen)
1945 Johnson Ranch Dr
Roseville, CA 95661-3721
(h) 916 786 7738
sflyfranklin@sureswest.net

Hukill, Lorraine M Lorry
15954 Wolf Mountain Rd
Grass Valley, CA 95949-7411
(h) 530 477 7165

Klein, Mary Lou (VC)
(Howard)
11130 Pittsburg Mine Rd
Nevada City, CA 95959-3441
(h) 530 271 2252
(c) 530 263 7836
marylou@farvue.com

Lockerbie, Merrilyn B (CC)
(Donald)
2195 Hillsdale Rd
Meadow Vista, CA 95722-9515
(h) 530 878 6029
mer878@hotmail.com

Meiners, Jennifer Lea
(MCC, SC)
2007 Country Villa Dr
Auburn, CA 95603-9004
(h) 530 885 9597
(c) 530 277 3883
jennifermeiners@juno.com

Meredith, Tammy (F)
PO Box 608
Applegate, CA 95703-0608
(h) 530 878 6999
(c) 530 613 2963
kittycaver@icloud.com

Paddeck, Jeraldine L Jerry
(George)
1287 Poplar Ln
Lincoln, CA 95648-1673
(h) 916 645 9172
jermgeorge@sbcglobal.net

Sutherland, Karen Kay
7847 Jon Way
Granite Bay, CA 95746-9544
(c) 916 705 6902
sutherlandkaren39@yahoo.com

Van Howd, Nancy Earlene
(Douglas)
PO Box 5706
Auburn, CA 95604-5706
(h) 530 885 1756
(c) 530 401 7566
vanhowd@att.net

Walsh, Janet Mary (TC)
653 Morgan Ranch Dr
Grass Valley, CA 95945-9705
(c) 530 277 1481
flyingjan@comcast.net

Redwood Coast Flyers Chapter

Biggin, Sally W (L, TC)
(John)
PO Box 1127
Hoopa, CA 95546-1127
(h) 530 625 4736
(c) 707 499 9941
sbiggin@thegrid.net

Burrow, Shauna McKamey
PO Box 785
Columbia, CA 95310-0785
(h) 209 288 2283
(c) 707 499 9782
(w) 707 444 8300
shaunaburrow@gmail.com

Chaffey, Kay Gott (L)
1200 Mira Mar Ave Apt 806
Medford, OR 97504-8554
(h) 541 857 6719

Elsbach, Ann Ensley (VC)
(Faith Mason)
PO Box 297
Trinidad, CA 95570-0297
(c) 650 868 5773
flyae2@yahoo.com

Hales, Sadie Willow (AE)
2551 Williams St
Eureka, CA 95501-4123
(h) 707 407 0307
(c) 707 499 9745
sadiewillowhales@yahoo.com

Hanan, Rose Rowland (CC,AE)
(Tim)
6500 Fickle Hill Rd
Arcata, CA 95521-9012
(h) 707 822 7759
(c) 707 599 0704
rosehanan@msn.com

Limmer, Rita G
(Jack)
2846 Green Riffle Rd
Redding, CA 96002-5174
(h) 530 605 3129
(c) 707 845 4636
rglimmer@gmail.com

Maas, Nancy Carol
(James)
2934 Ross Creek Ct
Redding, CA 96002-5175
(h) 530 605 3661
(c) 707 498 8218
nmaas1818@gmail.com

Mason, Faith
(Ann Elsbach)
PO Box 297
Trinidad, CA 95570-0297
(c) 707 599 5962
faithmason80@yahoo.com

Peterson, Amy Lynn (F)
1081 Westhaven Dr S
Trinidad, CA 95570-8717
ommymouth@yahoo.com

Roodenburg, Austin M (F)
919 D St
Eureka, CA 95501-1712
(c) 707 362 1449
roodenburga@yahoo.com

Reno Area Chapter

Bachman, Adele May
990 Lilac Ct
Minden, NV 89423-5131
(h) 530 600 1676
adelebabe@juno.com

Baer, Deanna Dittnock
(Richard)
4417 W Estrella Dr
Laveen, AZ 85339-3220
(h) 602 237 2379
(c) 602 390 4459
rbaer727@earthlink.net

Baer, Dorothy H
3930 Innsbruck Ct
Reno, NV 89519-0637
(h) 775 747 8498

Baker, Tricia Ann
705 Meyer Dr
Naples, FL 34120-1428
(h) 239 352 4424
(c) 239 293 6771
(w) 239 649 5102
flyinglady@comcast.net

Batty, M Ann
860 W Peckham Ln
Reno, NV 89509-5307
(h) 775 825 4432
moarea@sbcglobal.net

Bishop, Cheryl A
PO Box 729
Salmon, ID 83467-0729
(h) 775 240 4276
(w) 280 756 6181

Bishop, Janice Elaine
10870 Plata Mesa Dr
Reno, NV 89508-8258
(h) 775 972 7795
(c) 775 772 7795
jebflyinghorse@yahoo.com

Brinnand, Sheila Patricia
(John)
4685 Aster Dr
Reno, NV 89502-6217
(h) 775 826 6373

Chabot-Fence, Dene (L)
5959 Sedge Rd
Carson City, NV 89701-9303
(c) 775 750 7563
1aeracer@gmail.com

Chandler-Law, Linda D (TC)
(David)
2509 Bohr Rd
Carson City, NV 89706-0438
(h) 775 883 5580
(c) 775 741 5510
lindalaw@pyramid.net

Coombs, Reba
(Alan)
2638 Bedford Way
Carson City, NV 89703-4618
(h) 775 883 6187
reebs7@sbcglobal.net

Dauscher, Jillian G
PO Box 10031
Zephyr Cove, NV 89448-2031
(h) 775 588 2939
(c) 775 901 0784
jdauscher22@aol.com

Draper-Hivert, Linda Mae
(L,AE,AECH) (Roger Hivert)
1519 Mill Creek Way
Gardnerville, NV 89410-5128
(h) 775 782 3592
(c) 775 225 4951
info@nifti.com

Gageby, Janet S (VC)
(Jack)
1005 Aster Ln
Femley, NV 89408-6504
(h) 775 835 6901
(c) 775 313 3994
jangageby@hotmail.com

Goetze, Sandra Terry (MCC)
651 Joette Dr
Gardnerville, NV 89460-8415
(h) 775 742 4912
skygoetz@yahoo.com

Gray, Kathleen M
840 Lyman Ave
Reno, NV 89509-2342
(h) 775 786 1651
panam77@aol.com

Harden, Laurie
1476 Willow Creek Ln
Gardnerville, NV 89410-5620
(c) 775 790 4394
laurie.harden@mac.com

Higgins, Grace Nicole

89 Patterson Village Dr Apt 4
Dayton, OH 45419-4233
(h) 937 257 1214
(w) 775 292 9040
gracie.nicole2011@gmail.com

Hines, Karol Ann

4800 Sky Mountain Cir
Reno, NV 89523-9200
(h) 775 747 0569
(c) 775 762 8312
karoll@sbcglobal.net

Hinks, Jennifer E

6 Lowesby Close,
Walton Le Dale
Preston, PR5 4NF
United Kingdom
(c) 44 774 842 0235
jhcirrus1@hotmail.com

Hoke, Janice

(Michael)
4188 Plateau Ct
Reno, NV 89519-2960
(h) 775 747 4145
(c) 775 771 9843
janice@abaris.com

Kennedy, Susan Jane

(Carl)
1512 Lou Ct
Gardnerville, NV 89460-8905
(h) 775 265 5226
sjk99s@gmail.com

Kintop, Dale B

5980 Hidden Highlands Dr
Reno, NV 89502-8706
(h) 775 856 3748
dkintop@hotaugstnights.net

McPherson, Kathrynne Alexine

10364 Airpark Loop Rd
Melba, ID 83641-4204
(h) 208 495 9075
mckathrynne@gmail.com

Petersen, Sandra Kae

1910 Trail Creek Way
Reno, NV 89523-4896
(h) 775 746 2556
skpcasa@att.net

Phillips Ferree, Diane

Information Unlisted per
Member's Request

Pierce, Jeanne Elaine (SS,NS)

PO Box 172
Wellington, NV 89444-0172
(c) 775 790 2144
jeanne.e.pierce@gmail.com

Presley, Helen Squires

(Eddie)
PO Box 247
Evansville, AR 72729-0247
(h) 479 848 3991
(c) 479 957 4483
hpresley2@gmail.com

Read, Marye Anne

(Emerson)
15935 Rocky Vista Rd
Reno, NV 89521-6810
(h) 775 851 3340
(c) 775 771 9621
(w) 775 689 2500
mread@washoeschools.net

Reid, Joan E

(Belmont)
PO Box 943
Carson City, NV 89702-0943
(h) 775 883 0751
joanreid@excite.com

Rodewald, Ann E

301 Sunset Dr
Reno, NV 89509-3753
(h) 775 826 8786
treetopflyin@hotmail.com

Shonnard, Joan T

13120 Welcome Way
Reno, NV 89511-8633
(h) 775 853 1731

Snead, Shaaron Lee

(Rodney)
PO Box 2487
Minden, NV 89423-2487
(h) 775 267 5066
sneadnco@clearwire.net

Stanton, Melissa (SC)

PO Box 13444
Reno, NV 89507-3444
(c) 775 351 4772
(w) 775 829 8500
ringingpeace@gmail.com

Sutton, Pamela V

820 California Ave
Reno, NV 89509-1324
(h) 775 328 4868
(c) 775 830 8388
pam@crystalwindglass.com

Tattersall, Elizabeth A R

(Stewart)
PO Box 3388
Staleline, NV 89449-3388
(h) 775 588 7558
etattersall@gmail.com

Thom, Shirley R

(Eugene)
45 Eagle Claw Ct
Reno, NV 89523-9695
(h) 775 345 1608
(c) 775 842 0249
shirley.thom@att.net

Thran, Brandolyn (CC,NC)

(Robert)
PO Box 243
Fernley, NV 89408-0243
(h) 775 835 6835
(c) 775 770 0385
randbthran@hotmail.com

Voigts, Mary L

(Busch Jr)
1680 Meadowview Ln
Reno, NV 89509-5215
(h) 775 827 8053
(c) 775 745 1937
sierraplaine@msn.com

Walton, Kathleen (L)

(Richard)
1288 Junction Dr
Sparks, NV 89434-4022
(h) 775 356 2928
kathywalton99@charter.net

Reno High Sierra Chapter**Abittan, Joan Mary**

1725 Manzanita Ln
Reno, NV 89509-5259
(c) 775 741 2646
(w) 775 329 8622
anabittan@hotmail.com

Aiken, Sharon Marie

Information Unlisted per
Member's Request

Augustin, Tammy
(Charlie Camilleri)
4 Lavis Pl
Bathurst, 2795 Australia
(c) 61 040 9868380
tammy.augustin@yahoo.com.au

Bennett, Kay M
(Hale)
PO Box 311
Silver Springs, NV 89429-0311
(h) 775 577 2624
(c) 775 230 1877
(w) 775 577 2111
kbennett@silverspringsairport.com

Bigby, Diane Marie (AECH)
(Greg)
7449 Celeste Dr
Reno, NV 89511-1431
(h) 775 851 3603
(c) 775 771 0543
(w) 775 851 0432
pipertrocket@att.net

Bodman, Renee S (AE)
(Robert)
PO Box 9300
Truckee, CA 96162-7300
(c) 530 386 1577
renewhitton@mac.com

Brill, T Nicole
PO Box 19221
Reno, NV 89511-0974
(c) 775 247 5594
deafskibum@yahoo.com

Collins, Elizabeth M (AE)
PO Box 732
Carnelian Bay, CA 96140-0732
(c) 530 412 0932
river_girl@juno.com

Compardo, Eloise E
(James)
776 Foothill Rd
Gardnerville, NV 89460-6529
(c) 775 450 2037
(w) 775 265 2166
elyjimy@aol.com

Croyle, Diana S
(Steve Malaglowicz)
5556 Santa Rosa Ct
Sparks, NV 89436-3650
(h) 775 626 3420
(c) 775 762 6675
smalmail@nvcbell.net

Ekstrom, Diane
295 Ranch Rd
Sagle, ID 83860-9316
(h) 208 265 5812
(c) 208 255 9647
diolavk@gmail.com

Ferrato, Beverley Mary
132 Lake Glen Dr
Carson City, NV 89703-5132
(h) 775 883 9548
(c) 775 720 2852
beeferrato@gmail.com

Gay, Eileen Ruth (VC,WC)
(Jon)
2051 Canal Rd
Sparks, NV 89434-6680
(h) 775 343 1999
(c) 775 688 6278
waaahoo@aol.com

Glaser, Lila Bliss
PO Box 8004
Reno, NV 89507-8004
(c) 512 653 5352
lbglaser@earthlink.net

Graettinger, Karen
(Bill)
3895 Nature Trl
Reno, NV 89511-9302
(h) 775 826 4565
(c) 775 750 2047
bkgraettinger@sbcglobal.net

Grant, Kristen
(Marshall)
10860 Pine Cone Dr
Truckee, CA 96161-3161
(c) 530 318 3200
kgliddn@aol.com

Gunderson, Lucinda Isabel
(Mark)
300 Yellow Pine Rd
Reno, NV 89511-3708
(h) 775 849 1116
(c) 775 741 1007
(w) 775 829 1222
lucinda.gunderson@gmail.com

Justis, Emma J
40 Connie Way
Reno, NV 89521-9774
(h) 775 849 9163
(c) 775 223 6365
pacificblue2013@gmail.com

Kempley, Reya
4777 Bridle Pass Dr
Colorado Springs, CO
80923-6286
(c) 775 671 8678
sonyara@usa.com

Klemm, Margaret
600 S Clyde Morris Blvd,
COA 225 Dept of Aeronautical
Science ERAU
Daytona Beach, FL 32114-3966
(h) 775 636 2107
(w) 386 226 7949
mfklemm@yahoo.com

Knox, Janeanne A (F)
PO Box 1242
Winnemucca, NV 89446-1242
(c) 775 742 0978
knoxjaneanne@gmail.com

Kowal, Denise (TC)
(Pierre Redmond)
14811 Slalom Way
Truckee, CA 96161-7079
(c) 530 448 1053
denise@denisekowal.com

Luongo, Stephanie Anna
(TJ Dobson)
1995 E Coalton Rd Apt 72-201
Superior, CO 80027-4546
(c) 775 336 8804
(w) 775 849 6082
stephanie.luongo@gmail.com

Makowski, Marisia A (SC)
(Peter Harvey)
1995 Brisbane Ave
Reno, NV 89503-1415
(c) 775 200 5454
(w) 775 353 8492
ishmarmak@hotmail.com

Marble, Kay Lynn
(Jere)
106 Lindbergh Ct
Dayton, NV 89403-8807
(h) 775 297 3705
(c) 775 848 8712
captsmarble@charter.net

McCoy, Heather (CC,AE)
(Randy)
4990 Cessna Dr
Winnemucca, NV 89445-9507
(c) 775 304 3342
(w) 775 623 4824
flyingcloudaviation@gmail.com

Meadows, Lynn Ann (L,NC)
(Tom)
PO Box 111
Truckee, CA 96160-0111
(h) 530 587 7281
tomlynfly@hotmail.com

Montague, Neita
(Mark)
7840 Tamra Dr
Reno, NV 89506-8641
(c) 775 527 2789
neitalibelle@aol.com

Nichols, Joanne
PO Box 11497
Las Vegas, NV 89111-1497
(c) 702 595 7102
jetgypsy@cox.net

Petrie, Claire Louise (AE)
(Toby Albin)
4573 Pennant Ct
Sparks, NV 89436-0612
(c) 775 691 4302
clairepetrie@charter.net

Richied, Debra D L
(Paul)
13904 Red Rock Rd
Reno, NV 89508-9545
(h) 775 972 5281
(w) 775 853 1314

Schmidt, Natasha
7300 W Rose Creek Rd
Winnemucca, NV 89445-9024
(h) 775 625 2512
(c) 530 304 1254
chickadee222@hotmail.com

Schremp, Jaqueline M
6310 Jackson Rd
Winnemucca, NV 89445-9269
(c) 775 846 4374
diamondqueen16@yahoo.com

Smith, Pamela J
(Steven)
16007 Wellington Way
Truckee, CA 96161-1634
(c) 530 414 3924
psmith5250@hotmail.com

Spy, Sarah
2475 Robb Dr Apt 1128
Reno, NV 89523-2817
(c) 419 509 2282
sarahspy@gmail.com

Starr, Gloria Jean
(Ron)
55 Margarita Ct
Reno, NV 89511-6616
(h) 775 853 0112
(c) 775 742 7979
rstarrj@aol.com

Stevens, C I
(Louis Reinkens)
PO Box 226
Homewood, CA 96141-0226
(h) 530 525 5273
(c) 530 525 9453
c_i_stevens@yahoo.com

Stout, Tiffany K (F)
2255 E 9th St #M200
Reno, NV 89512-3245
(c) 775 815 5121
tiffyssecrets@yahoo.com

Turk, Christina
(Caleb)
PO Box 6563
Tahoe City, CA 96145-6563
(h) 530 581 1321
(c) 530 412 1366
christinaturk@gmail.com

Whitfield, Candace I Candy
(MCC) (Gary)
6146 Carriage House Way
Reno, NV 89519-7341
(h) 775 827 0918
(c) 775 225 2428
candy58z@charter.net

Woods, Penelope Dunn
4624 N Cactus Hills Dr
Sparks, NV 89436-2633
(h) 775 626 3665
(c) 208 739 3458
penelope97814@yahoo.com

Yeary, Elaine Carole
2336 Lake Meadow Cir
Martinez, CA 94553-5462
(h) 925 676 4115
(c) 510 407 5684
ecyeary@comcast.net

Rio Colorado Chapter

Auck, Allyn
5288 S Taxi Way
Fort Mohave, AZ 86426-8842
(h) 928 768 7261
(c) 951 660 5758
rauckit@sbcglobal.net

Buehl, Melanie Jeanne (TC)
(Rudy)
1860 E Marble Canyon Dr
Bullhead City, AZ 86442-7721
(h) 928 704 1675
(c) 928 542 1088
(w) 928 763 5565
rgbdds@frontiernet.net

Duarte-Irwin, Frances M
(John)
1831 Hilltop Ln
Lake Havasu City, AZ
86404-1001
(h) 928 208 8844
(w) 928 855 8613
fdiacs@citlink.net

Eddy, Lindsay
(Steve)
3549 N Sunridge Dr
Carson City, NV 89705-8072
(h) 775 267 0808
(c) 775 781 2660
legomes0@gmail.com

Guthrie-Schultz, Deloris Jean
(Porter Schultz)
400 N Jefferson St Apt 64
Wickenburg, AZ 85390-1292
(h) 928 684 8779
dguthrieschultz@yahoo.com

Harrison, Justine
(Doug Chase)
200 Hoover Ave Unit 2111
Las Vegas, NV 89101-6889
(h) 702 982 7341
(c) 702 497 3076
jharrison@harrisoncounsel.com

Hensley, Tookie (AE)
(Don)
7898 Mockingbird Dr
Mohave Valley, AZ 86440-9224
(h) 928 768 4806
tookiesflying@yahoo.com

Hicks, Shannon Marie (SC)
(Jon Hankins)
689 Empress Dr
Lake Havasu City, AZ
86403-3309
(h) 928 453 4650
(c) 928 412 4529
(w) 928 855 8878
hicksclg@npgcable.com

Lewis, Anita Lorraine (VC)
4934 Chilton Dr
Dallas, TX 75227-2920
(h) 928 855 0405
(c) 928 727 4209
champlover@outlook.com

Niquette, Alyssa Leigh
Information Unlisted per
Member's Request

Riley, Jan Y
(Gary)
PO Box 819
Salome, AZ 85348-0819
(h) 928 859 5017
(c) 928 550 1112
wefly@tds.net

Rudolph, Pamela Susan (WC)
(Bill)
1649 Linda Dr
Lake Havasu City, AZ
86403-2850
(h) 928 855 7594
rudolph@citlink.net

Tobin, Dianne A
(Henry Snell)
4450 W Marlow Rd
Prescott, AZ 86305-5515
(h) 928 445 8587
(c) 928 499 1782
flygirl4@q.com

Wileman, Patricia A
2048 E Ann Rd
Mohave Valley, AZ 86440-9149
(c) 928 234 7206
(w) 928 788 3282
patty@wilemanaircraft.com

Sacramento Valley Chapter

Amaral, Michele Marie (F)
(Jon Amaral)
645 Platt Cir
El Dorado Hills, CA 95762-7300
(h) 916 933 6439
(c) 916 969 6616
(w) 916 332 7430
michele.a@djaproperties.com

Aspegren, Lynn Ann
(Robert)
555 Rambleton Dr
Vacaville, CA 95688-9225
(h) 707 448 8851
(c) 707 694 6782
mentor34la@aol.com

Benker, Dorothy Swenson
116 Valley View Way Apt 107
Sutter Creek, CA 95685-4202
(h) 209 267 5726
dorothyben@gmail.com

Campbell, Roberta S (CC,MCC)
(Walter)
9077 Trujillo Way
Sacramento, CA 95826-4138
(h) 916 362 3164
scamp6218@att.net

Clark, Susan
125 Oakridge Way
Rio Vista, CA 94571-2231
(h) 707 374 4411
ladyflier@aol.com

Cote, Janet Susan (TC,WC,NS)
(Rick)
2490 Aberdeen Ln
El Dorado Hills, CA 95762-5618
(h) 916 933 3964
janet@cote.org
flygirl4@q.com

Cronin, Corky
461 Spinnaker Way
Sacramento, CA 95831-3227
(h) 916 424 2559

Dickey, Frances Caroline
6527 Mystery Mountain Way
Rocklin, CA 95765-5920
(h) 916 632 0707

Doty, Lisa Marie Pettit
(Brian)
12290 Westwood Dr
Auburn, CA 95603-6300
(c) 916 710 1254
flight@pixelscrimage.com

Earhart, Nancy Ann (AE)
701 W Poplar St
Stockton, CA 95203-2372
(c) 916 708 7572
ngaviatrix@hotmail.com

Flynn, Dorothy Llewellyn (VC)
17 Walnut St
Woodland, CA 95695-3151
(h) 530 666 2992

Forster, Susan
2526 Meadow Wood Cir
Sacramento, CA 95822-5404
(h) 916 391 5712

Hunt, Jean S
312 Elmhurst Cir
Sacramento, CA 95825-6661
(h) 916 913 1239
(c) 916 761 0933
jeanhunt@comcast.net

James, Kristine Kris
(Dick)
4605 Shaftesbury Ct
Carmichael, CA 95608-8037
(h) 916 971 1497
(c) 916 539 0038
(w) 916 332 7430
kris@djaproperties.com

Johnson, Wendy Elizabeth
(Stephen Moore)
1168 Rose Tree Way
Sacramento, CA 95831-3911
(h) 916 391 2430
(c) 916 719 0667
wndybird1@gmail.com

Lummis, Ruth M (L)
1602 Dower Way
Sun City Center, FL 33573-6252
(h) 813 922 4436

Malvini Redden, Shawna (F)
(Tim)
6547 Shadow Hawk Dr
Citrus Heights, CA 95621-8356
(h) 916 359 9681
(c) 916 218 8536
smalviniredden@yahoo.com

Nagy, Penelope Jean Penny
(Lee)
6527 Mystery Mountain Way
Rocklin, CA 95765-5920
(h) 916 786 0297
(c) 916 390 2807
(w) 916 322 3032
penflys99s@surewest.net

Oehmigen, Kalista Estelle
(Kevin)
5718 Beauregard Way
Orangevale, CA 95662-5208
(c) 916 213 1310
(w) 916 428 8292
kalista.kersten@yahoo.com

Raney, Sharon Dill (SC,NC)
112 Hidden Lake Cir
Sacramento, CA 95831-3233
(h) 916 424 6359
(c) 916 402 8063
sharon_raney@att.net

Sakakihara, Lucille A
Information Unlisted per
Member's Request

Stone, Sharon D (F)
6041 16th Ave
Sacramento, CA 95820-3217
(c) 916 599 1515
(w) 916 561 7473
celestial3@comcast.net

Wagner, Ruth Keller (L)
8200 SW 147th Ter
Beaverton, OR 97007-5998
(h) 503 641 2390

Wiseman, Susan (F)
3650 San Ysidro Way
Sacramento, CA 95864-2818
(c) 916 549 3630
(w) 916 657 6696
swiseman@dmv.ca.gov

San Diego Chapter

Aakre, LeAnn S
5015 35th Ave S Apt 135
Minneapolis, MN 55417-1560
(c) 612 208 1708
leannaakre@gmail.com

Ames, Mechell Denice (F)
1306 Capri Dr Apt D
Boulder City, NV 89005-3334
(c) 702 286 8729
michelle.ames@
grandcanyonairlines.com

Auvil, Nancy (F,NC)
3911 Cleveland Ave Unit 33400
San Diego, CA 92163-7058
(h) 619 866 8476
ncauvil@yahoo.com

Babineau, Michele (F)
409 Sanibelle Cir Unit 55
Chula Vista, CA 91910-7549
(c) 619 869 0102
michelebabs72@gmail.com

Baker, Jill Anne (AE)
4003 Crown Point Dr Unit 24
San Diego, CA 92109-6204
(c) 619 884 3770
flyindreamz@aol.com

Bandy, Leslianne Lesli (F)
5025 Cape May Ave Apt 11
San Diego, CA 92107-2582
(c) 619 278 8089
(w) 619 564 3041
lesli.bandy@gmail.com

Bera, Frances S (L)
10420 Briarcliff Way
San Diego, CA 92131-1334
(h) 858 578 6284
zflygal@sbcglobal.net

Berger, Cambria Dawn
2515 34th St
San Diego, CA 92104-5240
(h) 619 640 3006
(c) 619 925 0821
cambria.berger@gmail.com

Brinkman, Annelie-Susanne
(L,MCC) (Carlos Jose Gutierrez)
3751 Leland St
San Diego, CA 92106-1004
(h) 619 222 4215
(c) 619 850 3036
anneliebrink@gmail.com

Burgunder, Cynthia Cyndi
(Mark)
4292 Hortensia St
San Diego, CA 92103-1105
(c) 619 905 9449
waisdcyndi@gmail.com

Castro, Blandy
(c) 310 508 3183
bcastro@sdcc.edu

Charles, Constance E
(Eugene)
2097 N Marshall Ave Apt A
El Cajon, CA 92020-1119
(h) 619 596 2629
concharles@yahoo.com

Chase, Meadow K
1572 S Citrus Ave
Escondido, CA 92027-4621
(h) 760 294 7506
(c) 760 214 8336
mchase6@siu.edu

Cherry, Marilee H
(Dr John)
109 Smart Ct
Encinitas, CA 92024-2934
(h) 760 633 4810
(c) 951 609 6735

Clark, Sandra
(Randy)
7074 Corintia St
Carlsbad, CA 92009-6098
(h) 619 977 6366
(w) 760 804 8383
sandra-spacematters@
earthlink.net

Clemens, Frankie Bea (AECH)
10527 Prospect Ave
Santee, CA 92071-4530
(h) 619 449 0670
(c) 619 933 1074
fclemens1@cox.net

Clement, Paris Marie (F)
7216 Fargate Ter
San Diego, CA 92126-2581
(c) 619 944 3077
paris.marie.clement@gmail.com

Cleveland, Anne (F)
PO Box 1487
La Jolla, CA 92038-1487
(c) 858 454 3196
annecleveland@gmail.com

Connole, Doreen A
(Tim)
PO Box 788
Poway, CA 92074-0788
(h) 858 842 1708
(w) 858 748 0536
timanddoreen@cox.net

Cooper, Lauren Marie
(Dale)
5715 Baltimore Dr Unit 12
La Mesa, CA 91942-4235
(h) 619 461 5347
(w) 619 594 6619
cooper12@mail.sdsu.edu

Davis, Dorothy F (L)
2386 Sawgrass St
El Cajon, CA 92019-4559
(h) 619 442 8298

Day, Leslie Lynn
(Michael Bailey)
PO Box 19989
San Diego, CA 92159-0989
(h) 619 442 2211
(c) 619 993 2211
leslieday@earthlink.net

DeCourley, Claudette
(VC,AECH) (Dan Miller)
13364 Tiverton Rd
San Diego, CA 92130-1033
(h) 858 794 7911
(c) 619 589 9501
claudettedecourley@yahoo.com

DeMoura, Candi (F)
PO Box 2766
La Jolla, CA 92038-2766
(c) 858 9010 1333
demourac@yahoo.com

Devlin, Kathleen
124 Via Sovana
Santee, CA 92071-6409
(c) 858 229 7314
(w) 858 657 2008
kathleend777@gmail.com

Dragman-Renz, Louise G Lou
(Carrie)
13775 Paseo Cevera
San Diego, CA 92129-2763
(c) 619 208 3203
(w) 800 759 5667
loop2lou@hotmail.com

Duncan, Judy A (F)
(Jennifer Patterson)
3925 Cleveland Ave
San Diego, CA 92103-3402
(c) 619 917 6287
(w) 619 641 6832
positive_solutions@yahoo.com

Elliott, Hannah L
PO Box 1323
Julian, CA 92036-1323
(h) 619 971 9568
(c) 619 873 7466
outdoorprincess@live.com

Emry, Rose
PO Box 33045
San Diego, CA 92163-2045
(h) 619 299 4234
roseemry@cox.net

Fischbeck, Vicki Lynn
5151 Bristol Rd
San Diego, CA 92116-2131
(h) 619 867 2252
vickifischbeck@aol.com

Ford, Mary Margaret
Information Unlisted per
Member's Request

Frigolet, Lorraine
Information Unlisted per
Member's Request

Gamble, Heather Lynn (AE)
(William "Swede")
1802 Montilla St
Santee, CA 92071-5654
(c) 858 735 8289
(w) 619 225 5294
gamble195@earthlink.net

Gandolfi, Norva Gina
(David)
42925 Virgo Ct
Temecula, CA 92592-3242
(h) 951 695 0787
(w) 619 388 7182
av8trix11@hotmail.com

Garwood, Barbara
(Tracy)
2508 La Golondrina St
Carlsbad, CA 92009-4319
(c) 916 837 0840
machnumberone@yahoo.com

Gathman, Laura Beth
16177 Loose Creek Rd
Jamul, CA 91935-3712
(c) 571 337 2967
lgathman@sdcc.edu

Geary, Jill
(Steve)
1717 El Pico Dr
El Cajon, CA 92020-1708
(c) 858 382 7046
providencev39@aol.com

Ghoran, Whitney Jean (CC)
7174 Regner Rd
San Diego, CA 92119-1944
(h) 619 825 6886
(c) 619 885 1330
(w) 619 521 8040
whitneygh@cox.net

Goff, Annette
(David Dufek)
3308 McGraw St
San Diego, CA 92117-6053
(c) 619 993 8399
(w) 858 792 5988
agndd09@yahoo.com

Grant, Kim

(Joe)
1621 29th St
San Diego, CA 92102-1419
(h) 619 239 6318
(c) 619 922 3630
(w) 619 269 3630
kim@kimgrantdesign.com

Greer, Lynne (SC)

(Robert)
31317 Drake Cir
Menifee, CA 92584-7678
(h) 951 566 5230
(c) 619 925 0227
lynnegreer01@gmail.com

Hamann, Marie M

15263 Moonglow Dr
Ramona, CA 92065-4528
(h) 760 788 1502
av8tress99@yahoo.com

Hayes, Tommy Jean

3717 Balboa Ter Unit B
San Diego, CA 92117-5435
(h) 858 412 4316

Hearne, Eve

1701 Hacienda Pl
El Cajon, CA 92020-1016
(h) 619 296 4411
(c) 619 540 4645
hope711@cox.net

Hofer, Marie

(Rick)
24366 Totuava Cir
Mission Viejo, CA 92691-4425
(h) 949 830 7516
(c) 949 533 0145
marierick@cox.net

Horvitz, Martha E

(Ron)
16660 Martincoit Rd
Poway, CA 92064-1627
(h) 858 451 3355
(c) 619 855 4355
(w) 619 291 1776 Ext 1
skyqueen56@yahoo.com

Hughes, Doris F

3207 Jacob Ct
National City, CA 91950-7765
(c) 541 613 0106
hughesdorist@gmail.com

Johnson, Teresa Arliyah Flygirl

(F)
281 Sweetwood St
San Diego, CA 92114-4325
(h) 619 269 5148
(c) 619 362 5717
teresa.arliyah@gmail.com

Keane, Julie

(Patrick)
PO Box 928
Julian, CA 92036-0928
(c) 760 703 1967
jkaviation@gmail.com

Keane, Leah

PO Box 928
Julian, CA 92036-0928
(c) 760 644 5932
aridingfool@gmail.com

Kebele, Breanne Bre

4429 Robbins St
San Diego, CA 92122-3030
(c) 805 231 0612
breanne.elyse@gmail.com

King, Martha Rockwood

(John)
3840 Calle Fortunada
San Diego, CA 92123-1825
(h) 858 576 6222
(w) 858 541 2200
mking@kingschools.com

Klotz, Dorothy L

9500 Harriett Rd Spc 65
Lakeside, CA 92040-6065
(h) 619 443 4232

Kok, Eline

7607 Caminito De Oi Vay
San Diego, CA 92111-3544
(c) 858 429 8324
eline.kok@hotmail.com

Kotner, Adrienne Andy

(John Graybill)
6436 Del Paso Ave
San Diego, CA 92120-3150
(h) 619 287 8857
(c) 619 933 6059
andy.graybill@cox.net

Krieger, Tara (F)

3850 Elijah Ct Unit 926
San Diego, CA 92130-6015
(c) 858 243 6129
tkrieg81@gmail.com

Kutzler, Lynne Ellen (F)

(Jim)
11979 Calle Limonero
El Cajon, CA 92019-4042
(c) 619 922 7541
ellenkutzler@gmail.com

Ledbetter, Dorthy W

PO Box 2923
La Mesa, CA 91943-2923
(h) 619 583 3912
dwledbetter@cox.net

Liersch, Leah S (L)

18550 Burbank Blvd Apt 103
Tarzana, CA 91356-2617

MacPherson, Roni J

(Stuart)
PO Box 807
Cardiff By The Sea, CA
92007-0807
(h) 760 632 6624
clipper2@sbcglobal.net

McGuire, Grace

PO Box 68
Rumson, NJ 07760-0068
(c) 732 539 0178
n1602d@aol.com

Meruelo, Andrea Marie

Information Unlisted per
Member's Request

Minor, JoAnn Marie

(David H)
8050 Forrestral Rd
San Diego, CA 92120-1704
(c) 619 403 6593
(w) 858 534 0874
joann.raimond@gmail.com

Moore, Brenda Sue

(Bob Rollbusch)
3455 Robb Roy Pl
San Diego, CA 92154-2320
(h) 619 423 2898
rollbuschandmoore@cox.net

Moseley, Bonnie
4577 Long Branch Ave
San Diego, CA 92107-2333
(c) 619 807 1403
bonniej14@gmail.com

Murray, Margaret Clark Peggy
(Steven)
9682 Saskatchewan Ave
San Diego, CA 92129-3501
(h) 858 538 0537
pmurray3@san.rr.com

Myers, Ellen
9725 Winter Gardens Blvd
Unit 105
Lakeside, CA 92040-3860
(c) 619 729 0401
esm707@gmail.com

Nagamine, Mika (F)
(Jeffrey Cours)
417 Santa Dominga
Solana Beach, CA 92075-1506
(h) 858 259 0124
(w) 805 979 3742
mika.nagamine@gmail.com

Nguyen, Thao (F)
9515 Genese Ave Apt 132
San Diego, CA 92121-2021
(c) 707 260 4157
contact.tnguyen@gmail.com

Nordstrom, Nina
1967 Wildbrook Pl
Chula Vista, CA 91913-2341
(h) 619 656 9811
(w) 619 940 6462
4ninan@gmail.com

Norkus, Dorothy A (AE,WC)
8076 Camino Huerta
San Diego, CA 92122-1809
(c) 858 353 0737
av8trxx@aol.com

Okoreeh-Baah, Elizabeth A
744 Avenida Leon
San Marcos, CA 92069-7366
(h) 910 459 2552
lizz4896@mac.com

Pels, Jennifer MacDonald
(Robert)
10646 Hall Meadow Rd
San Diego, CA 92131-3637
(c) 916 705 1668
jenniferpels@mac.com

Pigeon, Alma R (F)
Information Unlisted per
Member's Request

Pratt, Eleanor W
5866 Ciudad Leon Ct
San Diego, CA 92120-3965
(h) 619 466 2861

Purcell, Jennifer (F)
(Chris)
1940 Joe Crosson Dr #14
El Cajon, CA 92020-1236
(c) 619 884 8702
jencomfort@gmail.com

Ramm, Tracy
(Don)
1113 Princesa Ct
Chula Vista, CA 91910-7961
(h) 619 271 8225
(c) 619 890 8814
t34pic@cox.net

Rissling, Sharon
(Timothy Vandivier)
3991 Crown Point Dr Unit 218
San Diego, CA 92109-6192
(c) 858 864 8804
srrissling@mindspring.com

Rothwell, Ann Staples
PO Box 70033
San Diego, CA 92167-1033
(h) 619 865 5644
ann7100@hotmail.com

Ruffini, Cristina
(Robert Dewey)
4734 35th St Apt 1
San Diego, CA 92116-2424
(c) 619 977 5259
dewfini@gmail.com

Seidel, Margaret Yates (F)
12866 Indian Trail Rd
Poway, CA 92064-2007
(h) 858 385 1695
(c) 858 775 4161
magster22@cox.net

Seyferth, Joyce Margaret
PO Box 6683
Hilo, HI 96720-8932
(h) 808 966 7091
(c) 808 896 5243
joyoflying@hughes.net

Shams, Razieh
No 121 6th Hengam 3rd Aley
Niayesh St, Chamran Blvd
Shiraz Iran
(h) 987 11 654 1082
(c) 989 17 111 5991
himmel518@gmail.com

Shigley, Carol Mann
(Leroy)
3559 Marlesta Dr
San Diego, CA 92111-4718
(h) 858 573 0162
slee3@san.rr.com

Shockey, Rafaela Prieta
4628 Santa Monica Ave
San Diego, CA 92107-2908
(h) 619 223 3311
(c) 619 985 1031

Silberman, Gee (TC)
11486 Caminito Corriente
San Diego, CA 92128-4565
(h) 858 683 6071
(c) 858 774 6070
yepify2@gmail.com

Smethers, Debora (F)
PO Box 99148
San Diego, CA 92169-1148
(c) 858 232 1878
d.smethers@yahoo.com

Smith-Hardaker, Sandy
(Cleve)
4602 Valencia Dr
San Diego, CA 92115-4214
(h) 619 287 9995
(c) 714 264 9758
shardaker@cox.net

Stenbock, Natasha C (AE)
3770 Crown Point Dr Unit 203
San Diego, CA 92109-6763
(c) 858 888 3629
(w) 858 571 8888
natasha.stenbock@gmail.com

Stephens, Courtney (F)
4257 Menlo Ave
San Diego, CA 92115-4891
(c) 804 205 0486
cnstep7@gmail.com

Stewart, Kristin
(Steve Massey)
28327 Faircrest Way
Escondido, CA 92026-6704
(c) 858 531 3166
dancingsun@gmail.com

Stratford, Nancy J (L)
7820 Suncup Way Unit 212
Carlsbad, CA 92009-6841
nswg4@cglen.com

ter Veer, Sierra Herranen (F)
4365 Samoset Ave
San Diego, CA 92117-2824
(h) 858 581 6779
(c) 858 232 6417
sierra.terveer@icloud.com

Tournay, Madeleine Michele (F)
9291 Sombria Rd
Lakeside, CA 92040-4634
(h) 619 272 2088
(c) 858 231 0529
tournay@hotmail.com

Trombi, Phyllis Jane
(Bruce Sachs)
2338 Valley Mill Rd
El Cajon, CA 92020-1039
(h) 619 749 8061
(c) 619 807 5178
ptrombi@gillespiepilots.org

Trull, Crystal
(Eric)
3983 Mount Blackburn Ave
San Diego, CA 92111-3816
(h) 858 627 0595
(c) 858 414 6740
crystaltrull@yahoo.com

Uecker, Rebecca Becky (F)
44281 Terwilliger Rd
Anza, CA 92539-9405
(h) 951 526 9564
(c) 951 210 6008
becky_boop3@hotmail.com

Vaughan, Nancy Lee
11050 Corte Playa Merida
San Diego, CA 92124-1160
(h) 858 277 8024
(c) 619 988 0243
(w) 619 699 4902
nancyfly@aol.com

Watson, Keely
(Ed Lombardi)
251 S Sierra Ave
Solana Beach, CA 92075-1812
(c) 619 261 5898
keelyw03@yahoo.com

Weddle, Katelyn Danielle (F)
1058 W 36th Pl
Yuma, AZ 85365-4583
(c) 928 581 0561
kweddle1@gmail.com

White, Carole A
(Jeff)
2057 Chestnut Ave
Carlsbad, CA 92008-2716
(c) 760 434 4011
(w) 760 918 7327
carole.white@roadrunner.com

Williams, Ardyth Martin
(John)
60 Panorama Cir
Trophy Club, TX 76262-5654
ardyth711@gmail.com

Wilson, Christine L
(Thomas)
3221 Vista Cielo Ln
Spring Valley, CA 91978-2334
(h) 619 669 1190
(w) 619 669 7274
theranch1@cox.net

Wood, Dorothy E (L)
(A C)
PO Box 27269
San Diego, CA 92198-1269
(h) 760 788 1523
(c) 619 889 1523
dorothy.wood@woodgroves.com

Wright, Bonnie Jeanne
3326 Windbreak Ct
San Diego, CA 92130-1820
(h) 858 270 3355
wright-bonnie@sbcglobal.net

Zehnder, Krystene
209 Woodland Pkwy Unit 217
San Marcos, CA 92069-7019
(c) 760 420 6270
(w) 760 749 5601
zehnderwoman@yahoo.com

Zoch, Syria Jane
(Robert Jr)
2152 Camino De Las Palmas
Lemon Grove, CA 91945-3334
(h) 619 464 6053
(c) 619 203 8391
isplanejane@yahoo.com

San Fernando Valley Chapter

Adachi Edwards, Sayoko (F)
Information Unlisted per
Member's Request

Albiez, Michele C (L)
(Peter)
2233 N Manning St
Burbank, CA 91505-1315
(h) 818 846 4664
(c) 818 445 2038
n1q199@msn.com

Archibald, Jan
23870 Mariano St
Woodland Hills, CA 91367-5736
(h) 818 703 6965
(w) 805 648 8963
ja6965@aol.com

Armour, Kresse
10912 Scoville Ave
Sunland, CA 91040-2012
(c) 909 556 4467
dragonfly_13@earthlink.net

Arnote, Kathryn M
7106 Tunney Ave
Reseda, CA 91335-3751
(h) 818 774 1168
(w) 310 282 2062
kathryn.arnote@gmail.com

Black, Barbara J
19159 Rosita St
Tarzana, CA 91356-4726
(h) 818 345 3127
rubarb0127@aol.com

Butcher, Beverly Jo Ann
(Alan)
PO Box 1725
Sandpoint, ID 83864-0901
(h) 208 267 3209
beverly.butcher@att.net

De Asis, Gabriella Jeane N (F)
9511 Darby Ave Apt 205
Northridge, CA 91325-2187
(h) 818 626 8718
gjdeasis@gmail.com

Distaso, Pamela Anne (WC)
10853 McVine Ave
Sunland, CA 91040-2430
(h) 818 353 2492
(c) 818 235 7080
pdistaso@dslextreme.com

Duffy, Bertie K (L)
11761 Laurelcrest Dr
Studio City, CA 91604-3816
(h) 818 769 2894
aviatryx99@gmail.com

Feddal, Nora F (NC)
510 N Orlando Ave Apt 304
West Hollywood, CA 90048-2571
(c) 310 717 6552
fnora@yahoo.com

Fenimore, Jeanne L (TC)
16400 Tuba St
North Hills, CA 91343-1227
(h) 818 893 5806
(c) 818 599 6139
(w) 818 787 5680
jeannefenimore@earthlink.net

Ferguson, Claudia Kay
(Chuck)
826 N Kintyre Dr
Orange, CA 92869-7533
(h) 714 639 8871
(c) 714 345 2787
avi8rix99@hotmail.com

Fusano, Lisa A (F)
(Michael)
2420 Prospect Ave
Montrose, CA 91020-1127
(h) 818 957 6295
(c) 818 640 9850
lafusano@gmail.com

Glassman, Mary Elyse
11423 Porter Ranch Dr Apt 330
Porter Ranch, CA 91326-4539
(h) 818 717 0422
maryg99s@sbcglobal.net

Hammill, Nancy (F)
(Arthur)
6512 Orion Ave
Van Nuys, CA 91406-6231
(h) 818 901 8287
(c) 310 739 5631
nancyhammillmeola@yahoo.com

Hanson, Nicolette (F)
7738 Shadyspring Dr
Burbank, CA 91504-1037
(c) 818 517 0808
nhanson49@gmail.com

Harris, Jacqueline L (MCC,VC)
(Christopher)
4430 Escondido Canyon Rd
Acton, CA 93510-1612
(h) 661 441 0219
(c) 818 653 0969
flyin-nurse27011@
roadrunner.com

Harty, Kimberly Elizabeth
5419 Hollywood Blvd Ste # C241
Hollywood, CA 90027-3480
(h) 323 605 3605
(c) 305 814 4318
kharty@alummi.usc.edu

Hernandez, Linda A
737 N Valley St
Burbank, CA 91505-3150
(h) 818 566 1248
(c) 213 905 0069
lecadet99@yahoo.com

Hineman, Lisa Dianne (AE)
(Mark)
23403 Berwick Pl
Valencia, CA 91354-2404
(h) 818 404 7540
(w) 818 409 0105
flyinlisa@aol.com

Holt, Lilian Darling
24862 Eldorado Meadow Rd
Hidden Hills, CA 91302-1212
(h) 818 888 0139
(c) 818 515 4161
lilian_darling@yahoo.com

Kaber, Charlotte (F,SC)
14424 Magnolia Blvd Apt 114
Sherman Oaks, CA 91423-1045
(c) 818 674 0754
ckaber613@yahoo.com

Kenney, Maureen D
(IBD,WC,WS) (Dan)
4725 Panama Ln #266
Bakersfield, CA 93313-3404
(c) 818 207 6089
mdkenney@yahoo.com

Kim, Yoomi (F)
(Kent)
4655 Maplewood Ave Ste 402
Los Angeles, CA 90004-3075
(c) 818 399 8585
jineagle1@hotmail.com

Krongold, Helene N
(Ralph)
12558 El Merrie Del Dr
Kagel Canyon, CA 91342-5706
(h) 818 302 0606
(c) 310 435 9866
2pilots@ca.rr.com

Kurrasch, Madeline E
3 Sorrel Ln
Rolling Hills Estate, CA
90274-4200
(h) 310 325 2056
(w) 310 378 9261

Lardeau, Anne Marie
(Bruce Carpenter)
216 Ultra Dr
Henderson, NV 89074-8340
(h) 702 570 7897
amlardeau@earthlink.net

Liley, Alisa Singhasri (F)
8600 Blauvelt Pl
Sherwood Forest, CA
91325-3153
(h) 818 700 1946
(c) 818 571 1442
alisa_liley@hotmail.com

Logan, Ruth J (AE)
12430 Valley Vista Way
Sylmar, CA 91342-3482
(h) 818 364 1224
(c) 818 257 3993
ruth@aviationgiftsbyruth.com

Lyon, Melinda Mitchell

(John)
1130 Linda Flora Dr
Los Angeles, CA 90049-1730
(h) 310 472 3773
(c) 310 666 3017
melindalyo@yahoo.com

Mathews, M Dolores

3973 Knox Ave
Rosamond, CA 93560-6417
(h) 661 256 1727
skysthelimit@skypark.org

Mayle, Ruth O

9338 Encino Ave
Northridge, CA 91325-2414
(h) 818 886 0730
ruthnfran@sbcglobal.net

McNeil, Rhonda

(Monica Gonzales)
11488 1/2 Cumpston St
North Hollywood, CA 91601-2619
(h) 818 508 1121
(c) 818 288 2846
rmcneil727@pacbell.net

Merrick, Christina L

13691 Gavina Ave Unit 494
Sylmar, CA 91342-2666
(h) 818 362 6149
b-727pilot@juno.com

Minter, Doris Jane

(Rex)
1731 Pier Ave
Santa Monica, CA 90405-5915
(h) 310 452 1868
(c) 310 617 7459
dmlittlered278@gmail.com

Murchikova, Elena Lena

103-33 Caltech
Pasadena, CA 91125
(c) 626 215 2299
murchikova@gmail.com

Neuman, Golda Maurine

(John)
18316 Donmetz St
Northridge, CA 91326-2517
(h) 818 363 0512
gj897neum@roadrunner.com

Payette, Deidre Dea (F)

Information Unlisted per
Member's Request

Perna, Marilyn

(Lynette Williams)
4740 Frieda Dr
Los Angeles, CA 90065-4113
(c) 213 434 0088
(w) 310 563 4430
mapema@rocketmail.com

Rabe, Laurence

14622 Valley Vista Blvd
Sherman Oaks, CA 91403-4109
(h) 818 990 1790
(c) 818 486 0864
laurencerabe@aol.com

Radel, Anne Marie B (CC)

(Mike)
23232 Justice St
West Hills, CA 91304-4401
(h) 818 887 7636
(c) 818 429 8663
(w) 818 766 4866
kidradello@aol.com

Rifkin, Lois Ann

2000 SE 30th Ave Apt E1
Hillsboro, OR 97123-8191
(h) 503 681 4509

Rohrer, Alyce Stevens

Information Unlisted per
Member's Request

Sanderson, Sylvia

PO Box 8273
Van Nuys, CA 91409-8273
(h) 818 757 1623
(c) 818 355 6258
(w) 310 282 2993
sylvia.sanderson@cnb.com

Sandling, Paula Bazar

23814 Aetna St
Woodland Hills, CA 91367-2909
(h) 818 999 1542
(w) 818 341 5366
pbsandling@aol.com

Schurr, Connie Lee

PO Box 2682
Malibu, CA 90265-7682
(h) 310 457 9709
(c) 310 309 0500
connie_schurr@yahoo.com

Sikora, Julieann Helen (AE)

13901 Olive View Ln Unit 18
Sylmar, CA 91342-7506
(h) 818 367 0927
(c) 818 464 5688
(w) 818 840 7000
kudz_u_kuzin@hotmail.com

Sloan, Susan Leigh

14622 Valley Vista Blvd
Sherman Oaks, CA 91403-4109
(h) 818 990 1790

Smither, Kathryn Mary

(Edward)
540 N Beachwood Dr
Burbank, CA 91506-1802
(h) 818 845 6914
twopilots2@yahoo.com

Stratford, Cecelia M (AE,AECH)

(Chuck)
607 Hawks Bill Pl
Simi Valley, CA 93065-7040
(h) 805 527 3696
(c) 805 630 3696
cecipilot@sbcglobal.net

Tompson, Sara Rosalie

(Kevin)
268 W Dryden St Apt 312
Glendale, CA 91202-3728
(h) 213 749 1210
(c) 213 446 2660
(w) 213 740 8700
saratifr@gmail.com

Torres, Christine M

29211 Rio Lobo Way
Valencia, CA 91354-0720
(c) 818 481 9658
chrismtorres@yahoo.com

Tucker, Coralee (L)

(Al)
22345 Mandell St
Canoga Park, CA 91304-3302
(h) 818 348 6448
cypilot@yahoo.com

Vournas, Anastasia Stacie (AE)

(Jim Griffiths)
420 Cornell Dr
Burbank, CA 91504-4028
(h) 818 848 9718
(c) 818 640 7989
(w) 818 558 5320
pilotprincess99@yahoo.com

Wood, Jan Marie (L)
8210 Wilbur Ave
Reseda, CA 91335-1143
(h) 818 993 0335

Worden, Linda M
4527 Leata Ln
La Canada, CA 91011-1935
(h) 818 248 4158
(c) 818 434 5703
linmar@yahoo.com

Yates, Nina Burd
(Barry)
21430 Celes St
Woodland Hills, CA 91364-1931
(h) 818 348 6524
ninayates@pacbell.net

York, Andrea (F)
5909 Melrose Ave Ste 10
Los Angeles, CA 90038-3681
(c) 424 645 9553
(w) 310 246 4900
andrea_york@rocketmail.com

San Gabriel Valley Chapter

Bannon, Kristina Marie
(Kevin)
PO Box 2977
Wrightwood, CA 92397-2977
(c) 909 315 1382
kristinabarnwell@aol.com

Branam, Carmen Barbara
24311 Canyon Lake Dr N Apt 11
Canyon Lake, CA 92587-8039
(h) 951 244 1949
cbranam@verizon.net

Byrne, Maggie (AE)
(Robert)
6348 Topaz St
Alta Loma, CA 91701-3233
(h) 909 980 2364
(c) 909 268 9933
mmbyrne99@aol.com

Canepa, Christine
(Loren Beggs)
4117 Foxborough Dr
Fontana, CA 92336-0420
(h) 909 899 8398
(c) 909 261 3404
(w) 626 812 3407
christine.canepa@gmail.com

Cook, Ilse S
23467 El Greco
Mission Viejo, CA 92692-1657
(h) 949 458 3781

Enriquez, Tamara (F,CC)
(Aja)
1469 Casa Vista Dr
Pomona, CA 91768-1608
(h) 909 865 9069
(c) 714 809 2831
shuglittle@yahoo.com

Ferris, Grace J
3810 Clarkson St
Riverside, CA 92501-4402
(c) 951 261 2282
(w) 909 425 7572
gferris.vfr@gmail.com

Frazier, Brenda Kay (SC)
4526 Rosewood Pl
Riverside, CA 92506-1007
(c) 951 275 2420
(w) 951 358 7811
hippychicky22@yahoo.com

Goldsmith, Mary Elisabeth (AE)
PO Box 6088
Big Bear Lake, CA 92315-6088
(c) 951 237 2510
flygirlmeg@yahoo.com

Harmer, Virginia Curtis (L)
(Dennis)
8627 Banyan St
Alta Loma, CA 91701-2605
(h) 909 987 0087
(c) 909 214 8437
dvharmer@gmail.com

Hipfel, Ilse Erika
PO Box 963
Placentia, CA 92871-0963
(h) 626 967 5882
(c) 626 893 1684
hipfel@yahoo.com

Jameson, Cathleen Gail (AE)
(Don)
2294 Grand Ave
Claremont, CA 91711-2210
(h) 909 621 7300
(c) 909 229 1687
cgjam@msn.com

Joyner, Carol M
2289 Tulsa Ave
Claremont, CA 91711-1605
(h) 909 626 1079
(c) 951 206 8288
joynerbc@aol.com

Judd, Pearl B
9800 Baseline Rd Spc 64
Alta Loma, CA 91701-5945
(h) 909 987 1973
pearl.judd@verizon.net

Kirmsse, Barbara
8979 Appaloosa Ct
Alta Loma, CA 91737-1456
(h) 909 987 6509
(c) 909 477 1496
bkirmsse@charter.net

Lawson, Margaret S
1303 N Sierra Bonita Ave
Pasadena, CA 91104-3150
(h) 626 794 5858
(c) 626 674 6416
msbasset@sbcglobal.net

Macen, Maxine M
558 N Stoneman Ave
Alhambra, CA 91801-2451
(h) 626 308 3247
(c) 626 297 8794
maxinemacen@gmail.com

Malcomson-Young, Christine Sue (MCC) (Richard "Smokey")
13089 Peyton Dr # C136
Chino Hills, CA 91709-6018
(c) 909 614 3681
(w) 214 578 1253
av8trx2@aol.com

Marriott-Johnson, Marion B (L)
(Edward)
2647 Marston Hts
Colorado Springs, CO
80920-5115
(h) 719 264 6691

McDermott, Kathleen C
(Jason)
PO Box 3502
Wrightwood, CA 92397-3502
(c) 802 233 9951
katewheeler8@yahoo.com

Mendivil, Ana (VC)
51201 Pine Canyon Rd Spc 59
King City, CA 93930-9726
(c) 831 809 1636
men_divil@hotmail.com

Moynihan, Penny E
2170 Fairhurst Dr
La Canada, CA 91011-1206
(h) 818 248 4254
pimoynihnan@earthlink.net

Naas, Bonnie S
2582 Kendall St
La Verne, CA 91750-3712
(h) 909 596 7672
(w) 909 623 8715
bnaasav8@msn.com

Newman-Harrison, Susan
(Rob Harrison)
PO Box 9
Lake Arrowhead, CA 92352-0009
(h) 909 744 9317
(c) 909 640 0455
flylady112tc@yahoo.com

O'Brien, Samantha
12496 Rougemont Pl
San Diego, CA 92131-2275
(h) 858 536 1203
(c) 858 761 5613
samobrien7@yahoo.com

Olivier, Erin (F)
3100 Chino Hills Pkwy Unit 223
Chino Hills, CA 91709-4232
(c) 760 989 2225
imemailingerin@gmail.com

Purvis Roberts, Kathleen L
143 Annapolis Dr
Claremont, CA 91711-5326
(c) 909 635 8212
kpurvis@jسد.claremont.edu

Rangel, Jackie (F)
14724 Calle Primavera
Chino Hills, CA 91709-3469
(h) 909 248 0251
(c) 626 393 3222
(w) 562 698 8121 Ext 6104
rangelranny@gmail.com

Rever, Linda Jeanne
(Howard Belzberg)
1565 E California Blvd
Pasadena, CA 91106-4103
(h) 626 683 9995
(c) 626 482 4820
(w) 323 442 7400
rever@usc.edu

Reynolds, Danielle (F)
1410 Red Bluff Ct
San Dimas, CA 91773-1136
(h) 760 564 1012
(c) 951 833 7359
deejayreyn@hotmail.com

Rodriguez, Traci J
(Paul)
23091 Coffee Berry Cir
Corona, CA 92883-8139
(h) 951 277 4412
(c) 951 204 8793
traci@skyviewimaging.com

Rogus, Linda Rae (AE)
(Robert)
20315 New Rochelle St
Walnut, CA 91789-1217
(h) 909 598 3581
(w) 909 594 5611
lindamsac@aol.com

Ross, Mariellen (F)
2021 Skyline Vista Dr
La Habra Heights, CA
90631-7937
(h) 562 690 1719
(c) 909 241 8617
(w) 909 398 7022
shortlawyer@aol.com

Sandhagen, Sheryl Jean
(Robert)
2240 Danube Way
Upland, CA 91784-7957
(h) 909 982 1764
(c) 909 559 4629
boshersand@msn.com

Theurkauf, Susan J
401 Manford Way
Pasadena, CA 91105-1128
(h) 626 792 8006
(c) 626 688 9884
sjtpumpkin@gmail.com

Trujillo, Veronica Ivette (F,TC)
1022 Louisa Ave
West Covina, CA 91790-1352
(c) 626 833 6335
vtrujillo32@gmail.com

Wilson, Judith Elaine
(Jack)
2034 Vista Ave
Arcadia, CA 91006-1546
(h) 626 355 2155
n65hp@aol.com

Winter, Joan Eaker (L)
(Edward)
165 Rainbow Dr # 6590
Livingston, TX 77399-1065
(c) 936 641 3869

Wright, Tammy B (F)
224 N Highway 67 #259
Florissant, MO 63031-5904
(c) 314 368 3447
wrighttb@sbcglobal.net

Wynja, Loreen Dee
(Ron Braley)
5995 Windemere Way
Riverside, CA 92506-3773
(h) 951 369 5149
(c) 951 316 1583
(w) 909 825 7084 Ext 3695
lwynja@charter.net

San Joaquin Valley Chapter

Beam, Charleen Sue
(Joseph Riley)
PO Box 470
Groveland, CA 95321-0470
(h) 209 962 0403
(c) 209 768 6151
csb1896@sbcglobal.net

Berman, Jennifer Ann
1535 Greenwood Way
Los Banos, CA 93635-4523
(h) 209 826 4720
(c) 209 752 9201
ilves@aol.com

Blissert, Barbara F (SC,TC)
4022 Sutherland Ct
Pleasanton, CA 94588-2615
(h) 925 426 3211
bfbliisert@aol.com

Browning-Santa Maria, Catherine Ann (CC) (Larry)
21190 Jimmersall Ln
Groveland, CA 95321-9554
(h) 209 962 7904
(c) 209 768 9281
casasantamaria@yahoo.com

Chang, Therese
(William)
4300 Savoie Ct
Modesto, CA 95356-8949
(c) 209 596 5842
erryte@yahoo.com

Chase, Jenna Ann (F)
738 Old Creek Rd
Danville, CA 94526-3647
(h) 925 314 1766
(c) 925 336 7616
jennachase85@yahoo.com

Cole, Dianne Lauren (IBD,WC)
(Kennard)
2420 Tomar Ct
Pinole, CA 94564-1528
(h) 510 758 2325
(c) 510 417 5121
fly1380@sbcglobal.net

Donovan, Elizabeth J
(William)
7 Scarlet Oak Rd
Califon, NJ 07830-3010
(h) 908 572 7055
betsy.donovan@me.com

Evans, Barbara J (L)
4756 Clayton Rd Apt 204
Concord, CA 94521-2947
(h) 925 687 1912
quail.r@hotmail.com

Fouquet, Nancy D (MCC,VC)
(Richard)
13470 Robleda Rd
Los Altos Hills, CA 94022-3423
(h) 650 941 2111
(c) 650 743 5114
nancy@pilotsguide.com

Garms, George Ann
(Richard Triumpho)
2928 Avalon Ave
Berkeley, CA 94705-1402
(h) 510 548 2264

Grass, Sue Jane (AECH)
(Tom)
809 Weaver Ln
Concord, CA 94518-3525
(h) 925 691 5565
(c) 510 693 7876
ccrsue2@aol.com

Gregory, Janet
(Edward)
20821 Hemlock St
Groveland, CA 95321-9383
(h) 209 962 5061
(c) 510 693 7546
janet.gregory@sbcglobal.net

Hahn, Tacy Weeks
(Holger)
13868 Beittler Rd
Nevada City, CA 95959-9752
(h) 530 432 2969
(c) 650 888 5307
twhahn@earthlink.net

Harding, Candace Barbara
(Terry Murray)
551 Cinnabar Dr
Livermore, CA 94550-5121
(h) 925 443 6103
(c) 925 699 1291
dc3ace@aol.com

Hughes, Shirley G
(Gordon)
6471 Norman Ln
San Diego, CA 92120-3945
(h) 619 463 3345
shughe5@att.net

Kirby, Terry Lee
(Steve)
18253 Tulip Rd
Madera, CA 93638-2759
(c) 209 631 7311
(w) 209 381 6746
sttk@sbcglobal.net

McCune, Mary Lee
9485 Westside Rd
Healdsburg, CA 95448-8338
(h) 707 433 7276
(c) 510 701 8650
maryleemccune@gmail.com

McKillip, Pamela Hopper
PO Box 149
Pauma Valley, CA 92061-0149
(h) 760 742 1766

Orloff, Lynne Ann
(Kenneth)
PO Box 990
Groveland, CA 95321-0990
(h) 209 962 4631
(c) 805 450 3021
ladyryanpilot@yahoo.com

Pearson, Patricia Liebeler
285 Josselyn Ln
Woodside, CA 94062-3611
(h) 650 851 8636

Ponce, Annabelle SanSan
(Julian)
PO Box 12269
Zephyr Cove, NV 89448-4269
(h) 775 586 8882
(c) 650 648 3339
annabelle.s.ponce@gmail.com

Titus, Patricia Joan (NC)
(Joe)
1112 E Keyes Rd
Ceres, CA 95307-9559
(h) 209 538 1766
(c) 209 765 6351
(w) 209 577 4000
patpilot@clearwire.net

Travaille, Deb A
(Bud)
12100 Graves Rd
Manteca, CA 95336-8960
(h) 209 599 7527
(c) 209 531 4200
debtravaille@fire2wire.com

**San Luis Obispo County
Chapter**

Allan-Jacobs, Letitia
Information Unlisted per
Member's Request

Brooks, Anele
593 Rockaway Ave
Grover Beach, CA 93433-2000
(h) 805 481 8295
(c) 805 268 3754
anelebrooks@yahoo.com

Butler, Julie
(Morgan Hall)
1436 4th St
Los Osos, CA 93402-1606
(c) 805 441 6852
(w) 805 543 7771
juliebutlerpt@gmail.com

Catto, Sara Brianne
PO Box 12324
San Luis Obispo, CA 93406-2324
(c) 805 874 2395
sarasp51@hotmail.com

Cooney, Cheryl Jean
(Mitch)
840 Visalia St
Pismo Beach, CA 93449-2463
(h) 805 773 5141
(c) 805 441 5908
skyqueenn@yahoo.com

Crittenden, Grace (SC)
1665 Tanglewood Dr
San Luis Obispo, CA 93401-6039
(h) 805 995 3059
(c) 805 471 7366
gcrittenden1@gmail.com

Cunningham, June G
5030 Olmeda Ave Unit B
Atascadero, CA 93422-3372
(h) 805 460 0741
(c) 805 471 2820

Cutts, Susan
(J J Francoise)
PO Box 2199
Avila Beach, CA 93424-2199
(h) 805 439 0195
(c) 603 520 1030
susans3811@yahoo.com

Dannecker, Kathleen J (CC)
(Jim Pichitino)
201 Squire Canyon Rd
San Luis Obispo, CA 93401-8003
(h) 805 627 1967
(c) 805 801 1443
n201ym@netzero.com

Demore, Louise H (AE)
(Dennis Harper)
2135 Glenn St
Los Osos, CA 93402-2317
(h) 805 528 7059

Dinan, Elizabeth Crowley
(MCC,AE) (Don)
824 Vista Brisa
San Luis Obispo, CA 93405-4848
(h) 805 545 8663
elizabethslo99s@yahoo.com

Douglas, Cynthia Lynn
(Jutta)
5555 Fair Oaks Ct
Paso Robles, CA 93446-8748
(h) 805 239 0551
(c) 805 441 1654
(w) 805 434 4591
cdmmorganics@gmail.com

Gates, Madi
936 Madison St
Red Bluff, CA 96080-2730
(h) 530 529 3832

Hambrick, Erin Michelle
46781 Edwards Ln
Drayden, MD 20630-3407
(c) 818 300 4842
aeronire@gmail.com

Lane, Rosemary J (L)
675 Huntington Rd
Cambria, CA 93428-3607
(h) 805 528 8976
flyingrosie@aol.com

Lewis, Sue
(Bob)
633 Ramona Ave SPC 23
Los Osos, CA 93402-5123
(h) 805 528 1158
(c) 562 225 3445
sue.lewis7@yahoo.com

Myrick, Peggy Ann
(Larry)
3930 Hollyhock Way
San Luis Obispo, CA 93401-7620
(h) 805 543 2919
(c) 805 453 0224
pwmyrick@aol.com

Nelson, Camille (VC)
1695 Knoll Dr
San Luis Obispo, CA 93401-6013
(c) 805 459 3992
camillen@sbcglobal.net

Odell, Janice (TC)
(John Goodrich)
PO Box 3759
San Luis Obispo, CA 93403-3759
(h) 805 785 0925
(c) 650 533 5303
janice@odell.net

Palmer, Victoria Tori
517 Sacagawea Ct
Paso Robles, CA 93446-2942
(c) 925 980 0310
victoria.palmer10@gmail.com

Rawlins, Samantha Breana
2124 Orange Grove Ave
Alhambra, CA 91803-3738
(c) 310 779 9995
samathebrea@gmail.com

Ruth, Elizabeth S (AECH)
(Chas)
263 Avenida de Diamante
Arroyo Grande, CA 93420-1935
(h) 805 473 9103
(c) 805 458 3202
lizsruth@aol.com

Schaad, Charlotte (NC)
(Rene)
8579 Orcutt Rd
Arroyo Grande, CA 93420-6942
(c) 805 305 1110
charly@lemrakete.ch

Sherwood, Glenda Maureen
(David)
PO Box 6237
Los Osos, CA 93412-6237
(h) 805 528 9726
(c) 805 550 8882
sherwoodmaureen8@gmail.com

Vempati, Lakshmi (WC)
7548 Great Swan Ct
Alexandria, VA 22306-2274
(c) 703 473 4377
vempatil@yahoo.com

Yecny, Christine H
(Alan)
235 Hacienda Ave
San Luis Obispo, CA 93401-7967
(h) 805 541 0180
(w) 805 541 1038
criss@airsanluis.com

Santa Barbara Chapter**Armstrong, Linda O (TC)**

(James)
1208 Bajada
Santa Barbara, CA 93109-1425
(h) 805 963 3644
(c) 805 455 3175
n5828s@cox.net

Compton, Mary Potter

(Richard)
3218 Campanil Dr
Santa Barbara, CA 93109-1015
(h) 805 563 9523
(c) 805 570 7672
marypcompton@cox.net

DeFriez, Suzanne Michelle

(Herbert)
1254 Cravens Ln #3
Carpinteria, CA 93013-3064
(h) 805 684 2987
(c) 805 294 3266
suzannedefriez@yahoo.com

Dodson, Billie E

(Floyd)
660 Las Alturas Rd
Santa Barbara, CA 93109-2167
(h) 805 845 7810
(c) 805 886 5301
ifly499@aol.com

Duffy, Josephine Ann

2551A Treasure Dr
Santa Barbara, CA 93105-4135
(h) 805 569 0660
joduffy@rain.org

Dulson, Katherine

Information Unlisted per
Member's Request

Echemann, Barbara B

(Rafe)
PO Box 656
Sidney, OH 45365-0656
(h) 937 492 0900
echemann@aol.com

Elias, Michele A

7529 Sierra Pine Dr
Colorado Springs, CO
80919-2923
(c) 240 298 0733
(w) 703 776 6020
michele.a.elias15@gmail.com

Emmons, Christine B

(Bob)
736 Cima Linda Ln
Santa Barbara, CA 93108-1813
(h) 805 969 3906
(c) 805 570 6206
cbepilot@aol.com

Fickett, Marion L

26 Chase Dr
Santa Barbara, CA 93108-1730
(h) 805 963 2873
(c) 805 708 6605
jagdhuette@earthlink.net

Glennon, Rhonda (NC)

(Alan)
PO Box 400
Loma Linda, CA 92354-0400
(c) 909 307 6364
rhondaglennon@gmail.com

Hammond, Tanis M

(Seth)
1 S Fairview Ave Ste E
Goleta, CA 93117-3364
(h) 805 680 3448
(w) 805 963 6516
tanis1h@verizon.net

Harris, Terry Lallement

(VC, AECH) (Mark)
4612 Via Roblada
Santa Barbara, CA 93110-2328
(h) 805 681 7006
terry@flywithjoy.com

Houston, Lynn

Information Unlisted per
Member's Request

Iscovich, Lisa Andersen

(Angel)
PO Box 30440
Santa Barbara, CA 93130-0440
(h) 805 569 1694
mooneygal@msn.com

Jordan, Margaret Jean

PO Box 1073
Solvang, CA 93464-1073

Kahn, Karen M (MCC)

933 Cheltenham Rd
Santa Barbara, CA 93105-2208
(h) 805 687 5859
(c) 805 689 2686
(w) 805 687 9493
kmkahn@cox.net

Kent, Patricia Ann (SC)

(Jon)
175 Harvard Ln
Santa Barbara, CA 93111-1620
(h) 805 967 8824
(c) 805 252 5291
pk_aux@cox.net

L'Hoir, Michelle Ann

819 Kingfisher Way
Oxnard, CA 93030-6782
(h) 805 385 9027
(c) 805 377 2662
ualskyhag@aol.com

Leiphardt, Michelle Rose

(Jeff)
7295 Butte Dr
Goleta, CA 93117-1335
(c) 805 698 5506
womanaloft@yahoo.com

Leppe, Sandra (CC)

(Brian Hart)
PO Box 8616
Goleta, CA 93118-8616
(c) 805 729 4766
(w) 805 682 5065
flysnl64@gmail.com

Mead, Margaret A

1257 Cabana Ct
Santa Fe, NM 87501-7014
(c) 505 699 4168
themargaretmead@aol.com

Rinehart, Kelly Lee

110 Worcester Loop
Los Gatos, CA 95030-6322
(c) 408 391 2488
rinehartkelly@gmail.com

Sendrak, Shirley M (L)

(Ted)
1325 Dover Rd
Santa Barbara, CA 93103-1867
(h) 805 966 0287
mooney6762@aol.com

Steinberger, Joan
5723 Alondra Dr
Goleta, CA 93117-3325
(h) 805 967 4907
joanand45w@aol.com

Stuart, Kate (F)
66 Ocean View Ave Apt 44
Santa Barbara, CA 93103-2985
(c) 253 677 3997
kastuart@westmont.edu

Sullivan, Emma (F)
6212 Covington Way
Goleta, CA 93117-1648
(h) 805 455 9565
(c) 805 455 4185
emma.sullivan2014@gmail.com

Sullivan, Shawn (F)
(Joe)
6212 Covington Way
Goleta, CA 93117-1648
(h) 805 455 9565
(c) 805 683 7575
ssullivan@aboveallsba.com

Sweet, Audrey M S (L)
8424 Santa Monica Blvd Ste A
Los Angeles, CA 90069-4267
(c) 310 717 6170

Wilkerson, Lee
PO Box 11603
Las Vegas, NV 89111-1603
(c) 805 284 4448
1flyinglee@gmail.com

Williams-Turk, Kathelene (F)
377 1st St
Solvang, CA 93463-2711
(c) 805 588 1156
(w) 805 688 9821
drkwt@comcast.net

Santa Clara Valley Chapter

Ballew, Sue L (AE)
50 Woodside Plz #556
Redwood City, CA 94061-2500
(c) 415 845 1058
sue@skytrekker.net

Baptista, Janet A (F)
Information Unlisted per
Member's Request

Barrett, Monica (F)
3125 Appaloosa Way
Fairfield, CA 94533-7218
(c) 916 849 5399
mabarrett01@gmail.com

Behringer, Mayetta (L)
1749 Curtner Ave
San Jose, CA 95124-1208
(h) 408 264 0229
mjbfly99@comcast.net

Benech, Sheila Esther
(Raymond)
635 Sanborn Pl Ste 22
Salinas, CA 93901-4533
(h) 831 662 3374
sebrcb@sbcglobal.net

Blake, Penelope Mary
6671 Mount Pakron Dr
San Jose, CA 95120-2037
(h) 408 268 7517
(c) 408 889 3030
pennyblake@sbcglobal.net

Bucci, Betty Patterson
(Fred Bucci)
951 Stone Bridge Trl
Hollister, CA 95023-9196
(h) 831 636 2896
(w) 408 463 2215
bjp@razzalink.com

Cinco, Blanca Elsa (F)
(Lorenzo)
235 Martinvale Ln
San Jose, CA 95119-1872
(h) 408 362 3466
(c) 408 203 0159
(w) 650 903 6145
blanca.cinco@sbcglobal.net

Cobb, Patricia K (F)
(Bruce Herbold)
621 Athol Ave
Oakland, CA 94610-3704
(h) 415 826 2287
(c) 415 812 3964
pkcobb@pacbell.net

Collins, Jean Elizabeth (L)
(Richard)
450 Minoca Rd
Portola Valley, CA 94028-7755
(h) 650 854 1466

Cranfill, Elizabeth Caroline
(Kent Andrew II)
109 Saint Marys Ave
San Francisco, CA 94112-1020
(c) 336 414 1726
cfurches@mac.com

Cunningham, Deborah Rose
(AE) (Bruce)
19025 Laurel Dr
Los Gatos, CA 95033-9506
(h) 408 354 4674
(c) 408 313 9495
debrunningham@aol.com

Davis, Donna M
3706 Auburndale Ave
The Villages, FL 32162-6620
(h) 352 751 6956
donnad1983@comcast.net

Del Favero, Laura Ann (CC,AE)
1150 Chantel Way
Redwood City, CA 94061-2782
(c) 650 743 7120
flaura@comcast.net

Duncan, Terry C
(Ken Seidman)
10540 Mira Vista Rd
Cupertino, CA 95014-2706
(h) 408 446 0847
(w) 408 531 2261
tduncan11@comcast.net

Eastman, Patricia Leach
6322 Trailhead Rd
Highlands Ranch, CO
80130-5334
(h) 303 284 4413
(c) 720 648 1291
patriciaeastman@aol.com

Fambrough, Francesca
1548 Maple St SPC 77
Redwood City, CA 94063-2883
(c) 415 652 2249
francesca@wvfc.org

Farris, Anita
2918 Lambeth Ct
San Jose, CA 95132-3527
(h) 408 272 5287
anitafarris@aol.com

Fey, Jennifer D (F)
(Nick)
341 Mercy St
Mountain View, CA 94041-2203
(h) 650 386 6656
(c) 650 215 0126
jenniferdiannefey@gmail.com

Flesher, Pamela Duncan
(H K)
2189 Aviation Loop
Fredericksburg, TX 78624-7721
(h) 830 990 8578
(c) 408 410 1360
(w) 408 363 8026
pdflesher@gmail.com

Florio, Claire
2607 Moolio Pl
Kihei, HI 96753-7139
(c) 650 219 7496
claireflorio@hotmail.com

Forbes, Patricia L (L)
(David)
279 Catalpa Dr
Atherton, CA 94027-2002
(h) 650 323 2523
(c) 650 302 6866
percylflies@gmail.com

Gamble, Carole A
(Tommy)
15724 Apollo Heights Ct
Saratoga, CA 95070-6302
(h) 408 867 3340

Gardner, Bette
(Michael Heil)
17800 Woodland Ave
Morgan Hill, CA 95037-9436
(c) 408 390 3581
bette@blearning.com

Gardner, Willy H (L)
5499 Rudy Dr
San Jose, CA 95124-6329
(h) 408 266 7729
whgardr@aol.com

Gorman, Theresa Ann
(Robert)
263 Pinehurst Ave
Los Gatos, CA 95032-3917
(c) 408 828 6707
fly2rhv@gmail.com

Gregory, Patricia A
(Kent Sparky)
1478 Primrose Way
Cupertino, CA 95014-5255
(h) 408 257 2294
plowers@pacbell.net

Groves, Kathy
(Pat)
133 Buckthorn Way
Menlo Park, CA 94025-3027
(c) 650 533 5213
kathy@groves.ws

Hanlon, Katherine
2141 Fruitdale Ave Apt 2
San Jose, CA 95128-2712
(c) 408 771 1166
khhanlon@gmail.com

Hardy, Monica Rose
30 Hartford Ave
San Carlos, CA 94070-1831
(h) 650 802 8141
(c) 650 504 4697
flysgagit@yahoo.com

Hirabayashi, Sue E
481 Pointe Pacific Apt 10
Daly City, CA 94014-3441
(h) 650 755 9895
(c) 415 860 2729
suehira@aol.com

Hitt, Janet Russell
36647 Sugar Pine Ct
Newark, CA 94560-2764
(h) 510 796 3514
jrhitt@aol.com

Hoffman, Kelly Marie
18 Arden Ct
Redwood City, CA 94061-2287
(c) 408 313 3715
kmhoffma@gmail.com

Ingham, Leslie Diane (IBD)
7908 Caledonia Dr
San Jose, CA 95135-2109
(h) 408 223 2539
(c) 408 506 6568
(w) 408 931 6566
leslieingham99@att.net

Isaac, Nancy (F)
253 Fulton St
Palo Alto, CA 94301-1322
(c) 650 269 2552
neisaac@gmail.com

Iwazskiewicz, Brigitte
22330 Homestead Rd Apt 120
Cupertino, CA 95014-0134
(h) 408 773 1929
aloft99@earthlink.net

Johnson, Marjorie Ruth (VC)
(Frank)
665 Fairlane Ave
Santa Clara, CA 95051-5615
(h) 408 243 2098
marjohnson@mac.com

Kawakami, Mary Ann
(Steve Kawakami)
3640 Kawelolani Pl
Honolulu, HI 96816-3304
(h) 808 735 1667
maryanncane@yahoo.com

Kinoshita, Margaret (F)
2834 Moss Hollow Dr
San Jose, CA 95121-1549
(h) 408 238 6040
(c) 510 559 0473
emailkinoshita@gmail.com

Kirk-Farris, Faye L
3941 Quarry Rd
Louisville, TN 37777-3424
(h) 574 216 8595
(c) 209 865 6171
kyclarafaye@yahoo.com

Letzring, Lois M (L)
101 La Paz
Campbell, CA 95008-4204
(h) 408 371 8848

Mathis, Lisa (F)
299 S 20th St
San Jose, CA 95116-2714
(c) 408 646 7187
mathisisa123@yahoo.com

McClung, Barbara (F)
2901 Shasta Rd
Berkeley, CA 94708-2117
(c) 510 501 8483
barbaragmcclung@yahoo.com

McElhatton, Jeanne

601 Canoe Ct
 Redwood City, CA 94065-1251
 (h) 650 591 0565
 (c) 815 307 0040
 jeannemc527@comcast.net

Mead, Terri

(Zeke)
 1143 Grand St
 Redwood City, CA 94061-2206
 (h) 650 679 9022
 (c) 415 793 5768
 terri.mead@solutions2projects.com

Munch, Carol Ann

(William Taylor)
 1125 Hamilton Ave
 Palo Alto, CA 94301-2217
 (h) 650 329 1569
 camunch@comcast.net

Murren, Barbara Ann

(John)
 PO Box 753
 Cupertino, CA 95015-0753
 (c) 408 307 2903
 bmurren@cbtnorcal.com

Nance Carrigan, Candice Rose

(MCC,AE) (Andrew Carrigan)
 6547 Catamaran St
 San Jose, CA 95119-1508
 (c) 408 826 1150
 candicenance@gmail.com

Nassimbene, Andrea H (L)

7799 Prestwick Cir
 San Jose, CA 95135-2142
 andreanassimbene@yahoo.com

Nilson, Elizabeth Betsy

(Hans)
 1492 Topar Ave
 Los Altos, CA 94024-5957
 (h) 650 941 8269
 (c) 650 515 0099
 betsy.nilson@sbcglobal.net

Orloff, Marilyn C (L)

PO Box 2165
 Columbia, CA 95310-2165
 (h) 209 532 5255
 (c) 209 743 1604
 marilynorloff@att.net

Patton, Stacey

PO Box 1089
 San Jose, CA 95108-1089
 (h) 727 445 9558
 thepattons@earthlink.net

Rafferty, Maureen

926 Beach Park Blvd Apt 12
 Foster City, CA 94404-3246
 (c) 650 241 9995
 (w) 650 369 1411 X77343
 maureenrafferty@me.com

Ramirez, Nancy L

2330 Shade Tree Ln
 San Jose, CA 95131-1953
 (h) 408 272 2181
 nancy.ramirez@oracle.com

Reed, Michelle

(Mark Kadrich)
 4848 San Felipe Rd #150-421
 San Jose, CA 95135-1276
 (c) 408 677 0380
 swiftgrl@me.com

Rodriguez, Torea M (AE)

(Jeremy)
 1035 W McKinley Ave
 Sunnyvale, CA 94086-7438
 (c) 650 464 7808
 globug@mac.com

Sablan, Esther C

(Pat D Fearn)
 5648 Bay St Apt 672
 Emeryville, CA 94608-2433
 (h) 510 285 6894
 (c) 650 450 6303
 esther.sablan@gmail.com

Sabol, Brittany (TC)

(Christopher)
 110 Morrow Ct
 San Jose, CA 95139-1338
 (c) 408 712 4328
 (w) 650 961 0545
 brittany@zibellina.com

Samuels, Tara

30 E Julian St Unit 102
 San Jose, CA 95112-4075
 (c) 408 835 6458
 tara@karpediem.com

Schiff, Susan Eisner

(Lewis)
 550 Madison Way
 Palo Alto, CA 94303-2839
 (h) 650 321 9979
 sueschiff@comcast.net

Schriner, Martha Coffman

(Tom)
 20084 Lower Skyridge Dr
 Groveland, CA 95321-9758
 (h) 209 962 0265
 (w) 408 263 7700
 mschriner@sbcglobal.net

Sliwa, Nancy Ellen

(Steven)
 235 El Camino Real
 White Salmon, WA 98672-8908
 (h) 509 493 4393
 (c) 509 637 4553
 nancy@sliwa.com

Smith, Marcie

1047 Blair Ave
 Sunnyvale, CA 94087-1011
 (h) 408 245 7934
 (w) 650 604 4833
 marcie.smith.home@gmail.com

Soboleski, Jennifer Elizabeth

(Tom)
 468 N 3rd St
 San Jose, CA 95112-5250
 (h) 408 971 2009
 (c) 408 857 5563
 (w) 650 723 6644
 zprahy@yahoo.com

Stark, Judith Williams

(Dennis)
 5 No Name Rd
 Los Gatos, CA 95033-8382
 (h) 831 335 0996
 judystark@surnetf.com

Sweeney, Sharon Klino

(Frank)
 5839 Lalar Dr
 San Jose, CA 95123-3928
 (h) 408 578 8566
 (c) 408 332 1701
 fsweeney@infionline.net

Tarabetz, Kristen Lee
(Ron)
13405 Clayton Rd
San Jose, CA 95127-5105
(h) 408 258 6962
(c) 408 499 7733
(w) 408 307 1295
ktbetz@aol.com

Theurer, Dorothy Priscilla
4000 S El Camino Real Apt 268
San Mateo, CA 94403-4572
(h) 650 513 1931
(c) 530 919 7806

Tilley, Susan (WC)
(John)
567 Manzanita Dr
Rogue River, OR 97537-5529
(h) 541 582 0597
info@scv99s.org

Tong, Leslie
4234 N Clubhouse DR
Somis, CA 93066-9708
(h) 415 326 3754
(c) 805 407 4591
lesliemtong@gmail.com

Tuttle, Candice Kay (SC,AECH)
1094 Harriet Ave
Campbell, CA 95008-5805
(c) 408 409 3867
(w) 408 517 7311
candice@ladypic.com

Weiner, Susan Ambrus
833 Cherrystone Dr
Los Gatos, CA 95032-3501
(h) 408 356 7302
(w) 408 741 2594
sawchem@juno.com

West, Verna Steele (L)
2190 Mills Ave
Menlo Park, CA 94025-6546
(h) 650 854 6349
(c) 650 269 3772
99swest@earthlink.net

Willis, Joyce
(Gary)
1432 Rosecrest Ter
San Jose, CA 95126-2147
(h) 408 280 5005
(c) 408 340 3650
willis_joyce@yahoo.com

Windus, Susan Paige (L)
12681 Saratoga Creek Dr
Saratoga, CA 95070-3538
(h) 408 255 1917
(w) 408 296 7393

Worster, Susan Lodge
(Bruce)
11271 Magdalena Rd
Los Altos Hills, CA 94024-5140
(h) 650 941 6856
slworster@gmail.com

Santa Maria Valley Chapter

Campbell, Catherine Cat (F)
(Keith)
1409 Dickinson St
Orcutt, CA 93455-4438
(c) 805 878 0888
cat93455@yahoo.com

Carnahan, Joyce Elaine
(Donald Hurst)
3930 Neptune Ave
Lompoc, CA 93436-1920
(h) 805 733 1831
(c) 805 757 1942
joyce.carnahan@comcast.net

Davila, Jolynn
1816 Thornmtree Ln
Justin, TX 76247-5770
(c) 805 714 3883
jolyndavila@gmail.com

Gerfen, Sonja L
(Herbert)
2435 Ridgemark Dr
Santa Maria, CA 93455-1518
(h) 805 925 6350
herbandsonja@verizon.net

Gibbons, Judith Lynne Sunni
(AECH)
5144 Cribari Pl
San Jose, CA 95135-1301
(h) 805 868 8026
(c) 805 698 0534
sunnig40@comcast.net

Hill, Sally A (MCC)
(Ryan)
3032 Mesquite Ln
Lompoc, CA 93436-2220
(h) 805 733 2599
(c) 805 459 5220
sallyhill54@gmail.com

Johnson, Charlotte Bloecher
(SC) (Don)
PO Box 687
Solvang, CA 93464-0687
(h) 805 686 4404
n32059@verizon.net

King, Mary Ann
(Michael)
516 San Diego St
Santa Maria, CA 93455-1772
(h) 805 937 7687
mamrking@gmail.com

Knutson, Brenda Louise
25472 Dawnridge Dr
Madera, CA 93638-0159
(h) 559 664 0208
(c) 805 440 4383
knutsob@hotmail.com

Lucas, Jolie
(Mitchell Latting)
600 Redondo Ct
Grover Beach, CA 93433-2931
(h) 805 489 9084
(c) 805 709 6619
(w) 805 544 1412
jolielucas@charter.net

Lynn, Patricia Ellen (VC)
(Thomas)
1523 S Barbara St
Santa Maria, CA 93458-7109
(h) 805 925 0146
oboepatti@gmail.com

Lyons, Dottie
(Kaye)
914 Fairway Vista Dr
Santa Maria, CA 93455-1520
(h) 805 922 7276

Pirman, Linda Diane
(CC,WC,NC) (Mark)
570 Raymond Ave
Santa Maria, CA 93455-2762
(h) 805 937 9538
(c) 805 448 9266
dpirman@comcast.net

Schultz, Deborah A (TC)
(Albert)
270 Falcon Crest Dr
Arroyo Grande, CA 93420-5329
(h) 805 481 7766
(c) 805 857 0534
queenieds@charter.net

Wyckoff, Eileen H
4346 Aquarius Rd
Lompoc, CA 93436-1002
(h) 805 733 4635

Santa Rosa Chapter

Adair, Jennifer
3438 Verde Vista Dr
Santa Rosa, CA 95404-6233
(c) 707 321 8074
jaadairus@yahoo.com

Axell, Cynthia A
Information Unlisted per
Member's Request

Bacci, Joan C
(Peggy Thompson)
14069 Sosna Way
Guerneville, CA 95446-9590
(h) 707 869 1866
(c) 707 696 5913
flying-j@comcast.net

Barrett, Heidi
(Bo)
3520 Evey Rd
Calistoga, CA 94515-9713
(h) 707 942 9484
(c) 707 484 5120
(w) 707 942 1105
lasirena14@yahoo.com

Brown, Cheryl Marie
4773 Bodega Ave
Petaluma, CA 94952-8041
(h) 707 763 8782
cherbrown@comcast.net

Coeytaux-Britton, Marielle
(John Waskiewicz)
1351 Mountain View Ave
Saint Helena, CA 94574-1513
(c) 707 927 6585
coeytauxmarielle@gmail.com

Donham, Holly J
(Denny)
15045 Crimson Dr
Reno, NV 89521-8873
(h) 775 851 4231
(c) 775 527 0608
donham6@gmail.com

Fenwick, Molly (F)
(Ian)
2231 Oak St
Napa, CA 94559-2232
(c) 707 400 7071
mollyfkenward@gmail.com

Germyn, Stephanie Marie
(Jordan)
166 Cherry St
Petaluma, CA 94952-2125
(c) 916 367 1739
skysteph@gmail.com

Henig, Mary Elizabeth (AE)
73 Kainehe Pl
Wailea, HI 96753-6505
(c) 808 250 7292
dc8av8rx@aol.com

Johns, Susan Virginia
(Carl)
615 Bayshore Dr Apt 704
Pensacola, FL 32507-3569
(h) 850 457 7993
harveyj2@cox.net

Klier, Natalie Ann (F)
31101 N Highway 101
Willits, CA 95490-9371
(h) 707 354 4829
ntklier@gmail.com

Knaute, Judith L (L,TC)
533 Woodridge Rd
Geyserville, CA 95441-8903
(h) 707 857 3468
(c) 707 477 2808
(w) 707 545 7447
jknaute@sonic.net

McConnell, Janet Ann
2126 Knolls Dr
Santa Rosa, CA 95405-8340
(h) 707 579 5435
rejanm@aol.com

Northern, Hannah L (VC,AE,NC)
6925 Nolan Rd
Forestville, CA 95436-9274
(c) 707 495 7834
(w) 707 542 8687
hnorthern9@gmail.com

Reilich, Hialeah
4413 Bartleson Rd
Sebastopol, CA 95472-6006
hifyler_87@comcast.net

Reinemer, Joy Lorraine (L)
(James)
5439 Vista Grande Dr
Santa Rosa, CA 95403-1376
(h) 707 542 9084
n185cw@aol.com

Robison Maxwell, Valeria Valerie
73 Brookside Park
Angwin, CA 94508-9703
(c) 406 794 9846
vmrobison@puc.edu

Rohde, Peggy Irene
(Thomas)
PO Box 3131
Santa Rosa, CA 95402-3131
(h) 707 538 3036
(c) 707 206 2820
(w) 707 523 0123
piper76r@comcast.net

Schulz, Jean Forsyth
4900 Upper Ridge Rd
Santa Rosa, CA 95404-1227
(h) 707 539 1300
jean@flyingace.net

Shubel, Barbara A (MCC,SC)
(Gus)
704 Coney Ct
Santa Rosa, CA 95409-6124
(h) 707 538 7727
(c) 707 495 4379
(w) 707 935 4527
bshubel@sbcglobal.net

Suberg, Valerie Gayle
(CC,AE,WC,AECH)
PO Box 1984
Windsor, CA 95492-1984
(h) 707 838 4976
(w) 510 382 2371
val@sonic.net

Thomas, Linda Z (AE)
PO Box 2165
Healdsburg, CA 95448-2165
(c) 707 484 8135
(w) 707 575 6886
lindazt@comcast.net

Thompson, Peggy Lynn

(Joan Bacci)
14069 Sosna Way
Guerneville, CA 95446-9590
(h) 707 869 1866
(c) 707 799 5929
jpm4evr@comcast.net

**Sedona Red Rockettes
Chapter**
Bright, Nell S

44 W Broadway Apt 1504S
Salt Lake City, UT 84101-3215
(h) 801 521 4675
nellbright_1404@comcast.net

Caro, Valerie

Information Unlisted per
Member's Request

Coleman, Victoria (F)

(Paul)
70 W Gneiss Trl
Flagstaff, AZ 86005-8379
(c) 928 814 2481
(w) 928 864 2864
vcoleman@wlgore.com

Crowell, Jacie Ann

425 Sky Line Dr
Sedona, AZ 86336-6827
(c) 425 802 5390
jacieann@hotmail.com

Dubrow, Lisa Bryant

(Michael)
25 Emerald Ct
Sedona, AZ 86336-4905
(c) 805 705 4122
lisa@lisabryant.net

Eaton, Katherine Alice

3317 N Monte Vista Dr
Flagstaff, AZ 86004-1940
(h) 928 774 2520
highlandsparkle@aol.com

Gravett, Rosemary

(Harry)
4100 N Wildcat Trl
Flagstaff, AZ 86001-1902
(c) 602 818 0143
av8rrose@npgcable.com

Hill, Susan Leigh (AE)

(Aaron)
17138 E Rabbit Rd
Mayer, AZ 86333-4219
(h) 928 632 8542
(w) 928 777 4365
saahills@aol.com

Honacki, Sharrilyn Andrea

(SC,WC)
2079 N Rain Tree Rd
Flagstaff, AZ 86004-9212
(h) 928 526 8096
(c) 928 863 4587
shonacki@npgcable.com

Kaiser, June M

5362 Calle Real Apt A
Santa Barbara, CA 93111-1693
(h) 805 845 9023
junekaiser99@gmail.com

Maxson, Mary Hass (TC)

(Ed Moates)
16 Red River Rd
Sedona, AZ 86351-7831
(h) 928 284 5310
(c) 928 300 4976
sezhass23@gmail.com

McConnell, Jean O (AECH)

2305 N Cessna Cir
Camp Verde, AZ 86322-7515
(h) 928 567 6888
(c) 928 301 6583
naej1950@gmail.com

Millis, Julia Ann (CC)

(Robert)
5055 W Kiltie Ln
Flagstaff, AZ 86005-8474
(h) 928 774 7227
jdmillis@lowell.edu

Moore, Kathleen Mary (VC)

(Patrick)
33 Fawn Dr
Sedona, AZ 86336-7046
pkmoore@esedona.net

Neville, Lois Elaine

(Fred Jacobsen)
11 Sunset Hills Cir
Sedona, AZ 86336-9791
(h) 928 204 1868
loisneville2@hotmail.com

Shankland, Amanda (F,MCC)

(Paul)
3217 W Lois Ln
Flagstaff, AZ 86001-1064
(c) 628 863 5030
(w) 928 556 1234 Ext 10
amanda.shankland20@gmail.com
com

Thompson, Janice K

(Donald)
PO Box 836
Cornville, AZ 86325-0836
(h) 928 634 4597
(c) 928 301 4361
meanwhileranch@centurylink.net

Turrell, Jennifer

(Stewart)
3800 E Mallard Ln
Flagstaff, AZ 86004-7758
(c) 928 699 4021
jenturrell@hotmail.com

Turrell, Shana Sequoia

(Krzysztof Pietrzak)
760 E Ponderosa Pkwy
Flagstaff, AZ 86001-3367
(c) 920 853 9032
shanaturrell@gmail.com

Vickers, Barbara G

(Jerry Buley)
659 Navahopi Rd
Sedona, AZ 86336-4005
(h) 928 282 4163
(c) 928 300 3557
bv@barbaravickers.com

Williams, Pamela Grace

(Dale)
1400 E Rocky Knolls Rd
Cottonwood, AZ 86326-7035
(h) 928 639 0119
nannygoat@swiftaz.net

Sutter Buttes Chapter
Andrews, Carol Ann

(L,VC,AECH)
13760 Laurel Hill Loop
Penn Valley, CA 95946-9117
(h) 530 432 2827
(c) 530 277 1087
charley.alpha@theunion.net

Andrews, Chelsea (F)
10946 Round Valley Rd
Grass Valley, CA 95949-7176
(h) 530 272 5050
(c) 530 383 3814
chelsea.andrews14@gmail.com

Batham, Carin Cooper (SC)
(Michael)
10 Laurel Ave
Yuba City, CA 95991-9548
(h) 530 671 0650
carinbatham@yahoo.com

Bink, Marcell
(Andrew)
997 Crockett Loop S
Hemando, MS 38632-7526
(h) 662 449 0273
(c) 530 713 9746
binkmar@juno.com

Bush, Valarie Lynn
(John)
17305 Grace Ct
Grass Valley, CA 95949-7252
(h) 530 271 2042
(c) 916 803 5624
vb@bushplace.com

Cangiano, Loreli B
(Pat)
2750 Sierra Sunrise Ter Apt 422
Chico, CA 95928-3999
(h) 530 592 3223
(c) 760 964 4512
cangiano4@gmail.com

Case, Sandra Hodson
(William Bacon)
1784 Patty Dr
Yuba City, CA 95993-1652
(h) 530 671 2162
sandra.bacon@att.net

Chase, Elaine F
(Willis)
724 G St
Marysville, CA 95901-5220
(h) 530 742 1519
(w) 530 743 9256

Cristiani, Mary J (L)
Grass Valley, CA 95945-5288

Cull, Thelma J (L,MCC)
5100 Moore Rd
Sutter, CA 95982-9306
(h) 530 755 0383
nrctjc@aol.com

Davies, Rebecca (CC)
(Richard)
1143 Hartley Way
Yuba City, CA 95991-6819
(h) 530 674 2230
(c) 530 218 8253
bliving@syix.com

Fairbanks, Mary Shannon (AE)
(Dan Yoakum)
PO Box 583
Albion, CA 95410-0583
(h) 530 845 0046
(c) 707 972 4498
c3458j@gmail.com

Finch, Merry Beth
(Stanley Lee)
9255 Armstrong Rd
Marysville, CA 95901-3001
(h) 530 743 5543
(c) 530 713 3132
merryfinch@hotmail.com

Frank, Kathleen Marie (L)
127 Palmetto Dunes Cir
Naples, FL 34113-7558

Frost, Jennifer
5606 61st St
Sacramento, CA 95824-1818
(c) 530 921 3037
jennfrost7@yahoo.com

Hamilton, Sylvia L
(h) 530 274 1262
(c) 530 913 1954
wshamilton@comcast.net

Hibpshman, Jeanette
(Albert)
10691 Willow Ln
Penn Valley, CA 95946-9324
(h) 530 615 4237
(c) 757 752 0561
hibpshman_family@yahoo.com

Hoppe, Felicia R (TS)
(Truman)
PO Box 368
Nevada City, CA 95959-0368
(h) 530 265 8531
(c) 530 559 1780
cardinal29481@gmail.com

Mills, Sandy Elaine
(Gordon)
13310 Nevada City Ave
Grass Valley, CA 95945-9091
(h) 530 477 7701
(c) 530 263 0482
sandy@flyalpine.com

Nealon, Laura
11625 Dunham Dr
Matthews, NC 28105-4207
(c) 404 428 1497
lnealon@yahoo.com

Warda, Jacqueline Diane
(David)
555 Zephyr Cir
Danville, CA 94526-5236
(h) 925 831 2123
(c) 925 437 1330
skyydnz@yahoo.com

Weinbaum, Shirley Adell
41 Moraga Dr
Chico, CA 95926-1425
(h) 530 342 5150
(c) 530 592 5567
mpilot44@sbcglobal.net

White, Sara (SC,WC,NC)
1168 Bluegrass St
Plumas Lake, CA 95961-8743
(c) 530 635 0868
(h) 530 634 8203
daperfict1@gmail.com

Young, Audrey Willa (TC)
(Fred)
728 Aster Ct
Yuba City, CA 95991-1930
(h) 530 674 8091
(c) 530 713 4527
wyfly99s@comcast.net

Tucson Chapter**Allen, Barbara**

(Robert)
38130 S Golf Course Dr
Tucson, AZ 85739-1112
(h) 520 306 4690
catwoman92211@gmail.com

Beckman, Roxanne Rae

3562 E Lizard Rock Pl
Tucson, AZ 85718-2206
(c) 520 891 9546
roxflyer@gmail.com

Bentley, Christina Monthan

PO Box 30964
Tucson, AZ 85751-0964
(h) 520 777 6849
bentley.christina@gmail.com

Brossard, Betty Louise

PO Box 2851
Silver City, NM 88062-2851
(h) 575 313 9428
bettybrossard@gmail.com

Burns, LaDonna (F,CC)

Information Unlisted per
Member's Request

Cabot, Michele Morgan

230 Argyle Ave
San Antonio, TX 78209-5607
(h) 978 549 8154
flymlee@aol.com

Chamberlain, Jessica

(Patrick)
PO Box 35807
Tucson, AZ 85740-5807
(c) 520 820 8548
(w) 520 505 1359
admin@rightfooted.com

Chase, Marilyn T

5343 N Sabino Canyon Rd Apt 5
Tucson, AZ 85750-7092
(h) 520 638 8009
(c) 520 850 1952
mbchase@comcast.net

Cole, Milena Marta

4736 E Cherry Hills Dr
Tucson, AZ 85718-2632
(h) 522 577 3934
(c) 520 490 2722
rcmcole@aol.com

Cowing, Evelyn (AE)

7860 E Benson Hwy Unit 23
Tucson, AZ 85756-9595
(h) 520 918 4206
emcowing2@aol.com

Crabtree, Colleen

(Scott)
4745 Shaver Loop
Las Vegas, NV 89115-2369
(c) 360 961 9928
colleen.crabtree@gmail.com

Craig, M Kaye

(Kayl)
1723 E Allen Rd
Tucson, AZ 85719-1426
(h) 520 881 0988
(c) 520 850 6768
mkcraig99@cox.net

Douglas, Jonna Sotelo (WC)

4155 W Lum Wash Ct
Tucson, AZ 85745-4113
(c) 920 906 1561
j@jonnasellsaz.com

Frame, Mearl M (L,AECH)

(William)
10860 E Placita Los Reyes
Tucson, AZ 85748-7097
(h) 520 721 0099
mmframe99@live.com

Fron, Amanda (F)

2318 N Emerald Lake Ct
Tucson, AZ 85749-7925
(h) 570 749 9461
(c) 520 954 0057
(w) 520 308 6409
vitagirl07@gmail.com

Graham, Kathleen Wendy

(Michael)
10171 N Cliff Dweller Pl
Oro Valley, AZ 85737-8645
(h) 520 395 2627
(c) 847 334 7828
usagraham@aol.com

Hanson, Mary Ann

(Robert Sullivan)
511 S Avenue D
San Manuel, AZ 85631-1303
(c) 520 404 7118
azhanson101@gmail.com

Harper, Barbara Lee

(Dale)
7752 E Oakwood Pl
Tucson, AZ 85750-2342
(h) 520 885 5590
(c) 520 977 4105
blh2@mindspring.com

Hayward, Wyn P

(Jason)
4640 E Ina Rd
Tucson, AZ 85718-1616
(h) 520 299 7238

Jackson, Christine R

1612 W Agave Ln
Green Valley, AZ 85622-3278
(h) 520 207 8409
cjackson10@cox.net

Kirby, Kathryn Rose

2220 E Beardsley Rd Apt 3100
Phoenix, AZ 85024-3437
(c) 509 389 5758
rkirby91@aol.com

Mason, Teresa Jean

5151 W Sweetwater Dr
Tucson, AZ 85745-9362
(c) 520 975 9696
(w) 520 886 3432
tmasonutsaz@gmail.com

McCarthy, Michelle Diann (TC)

2154 W Ocelot Pl
Tucson, AZ 85713-1238
(h) 520 620 1904
mmccarthy@theriver.com

Mercker, Mary A (L)

(Jerome)
6220 W Belmont Rd
Tucson, AZ 85743-9212
(h) 520 744 1696
(w) 520 883 4430
alphaairtucson@gmail.com

Mitchell, Amy (F)

(Daniel)
9621 E Lancashire Way
Tucson, AZ 85747-9263
(c) 254 715 9486
aowenmitchell@gmail.com

Moorman, Bridget Anne (VC)
(Waldemar Pawlowski)
5181 S Emma Ct
Tucson, AZ 85747-2806
bridget99air@hotmail.com

Newhouse, V Lorraine (L)
1701 W Travelair Way
Tucson, AZ 85755-9432
(h) 520 297 3729
(c) 520 349 0391
n7548n@gmail.com

Oliver, Beth A
63806 E Greenbelt Ln
Tucson, AZ 85739-1247
(h) 520 825 7488
(c) 575 644 6924
betho5@earthlink.net

Penca, Brittanina Julliene
PO Box 222
Oracle, AZ 85623-0222
(h) 520 840 0951
brittaglo@yahoo.com

Peterson, Laurel Rae (AE)
PO Box 639
Sahuarita, AZ 85629-0639
(h) 520 648 0583
(c) 520 241 2000
guppydriver01@gmail.com

Reedy, Anna Sharline
6848 E Paseo San Andres
Tucson, AZ 85710-2250
(h) 520 296 1622
shareedy@cox.net

Roberts, Diane C
(Robert Mackey)
12413 W Magee Rd
Tucson, AZ 85743-7917
(h) 520 742 4541
dcrcskis@att.net

Rose, Jeanne C
13540 E Camino La Cebadilla
Tucson, AZ 85749-8612
(h) 520 749 8773
(c) 520 444 7800
rosemail@aol.com

Salm, Kathryn L (AE)
944 N Venice Ave
Tucson, AZ 85711-1162
(c) 520 403 4507
flykath@earthlink.net

Salzman, Denise M
6345 N Camino Aguante
Tucson, AZ 85704-6967
(h) 520 544 4559
(c) 520 471 4343
denniesalzman@msn.com

Schiff-Hursh, Kimberly Lauren
3750 E Via Palomita Apt 2203
Tucson, AZ 85718-3356
(c) 520 404 9293
schiff.kimberly@yahoo.com

Schrantz, Jennifer Marie
(SC,AE,NC) (Michael)
11134 W Willow Field Dr
Marana, AZ 85653-8120
(c) 520 275 4077
jennifer.treese@hotmail.com

Seymour, Dawn
6083 Aspen Dr
Naples, NY 14512
(h) 585 396 2032
amsdrbs@aol.com

Spencer, Stefanie
(Mark)
PO Box 1220
Pearce, AZ 85625-1220
(h) 520 826 1060
(c) 520 705 2699
stef@phoenixamg.com

Teal, Juliana Rose (AE)
Information Unlisted per
Member's Request

Teel, Nancy Jean
9652 E Belasco Loop
Tucson, AZ 85748-4563
(h) 520 751 8765
n99nt@q.com

Theile, Heidi Lorraine
(Joseph)
38190 Terrell Dr
North Ridgeville, OH 44039-8774
(h) 440 353 9787
(c) 440 623 5626
flygirl170pilot@yahoo.com

Thomas, Jacqueline Carey
(MCC)
1450 E Desert Starling Ln
Oro Valley, AZ 85737-9289
(c) 248 417 2570
jacquiecthomas@aol.com

Trachta, Pamela Hale
(S Jon)
13830 N Sutherland Trl
Tucson, AZ 85739-9600
(h) 520 825 5387
(c) 520 360 4384
pam@throughadifferentlens.com

Unger, Virginia Elmgren (AE)
(Thomas)
1620 W Chimayo Pl
Tucson, AZ 85704-2181
(h) 520 297 4320
ungers@dakotacom.net

Van Nimwegen, Anne Victoria
Information Unlisted per
Member's Request

von Isser, Aldine
(Harold Grieve)
6315 N Calle del Caballo
Tucson, AZ 85718-3062
(h) 520 299 6235
avonisser@aol.com

Walker, Mary M
(Winston)
13450 N Kachina Dr
Tucson, AZ 85755-8891
(h) 520 575 9176
sonoranmary@yahoo.com

Welsh, Barbara F
881 W Comobabi Dr
Tucson, AZ 85704-3203
(h) 520 297 2614
bfwe@comcast.net

Utah Chapter

Andreason, Jane Davis
1733 Wide River Dr
Saint George, UT 84790-4404
(h) 435 986 9072
airngolf@sunrivertoday.com

Atwood, Marissa
1541 W Christan Way
Riverton, UT 84065-5798
(c) 801 550 1912
flighty101@hotmail.com

Bird, Wendy (F)
770 E Main St #320
Lehi, UT 84043-2293
(c) 801 234 0194
wendy@pearlswithpurpose.com

Blue, Buppachart C Toy

(Ron)
1239 Hailstone Dr
Heber City, UT 84032-3810
(h) 435 565 3308
(c) 435 901 8090
buppachart@gmail.com

Carlson, Lyndsay Ann

(MCC,AE) (Jerry)
378 Regatta Ln
Stansbury Park, UT 84074-8912
(c) 801 631 0780
(w) 801 257 5064
alyndsay@comcast.net

Cole, Laura Marina

(c) 801 913 7176
lauramdcole@yahoo.com

Dixon, Sequoia Madison Quويا

(F)
732 S 80 E
Vineyard, UT 84058-5550
(c) 801 310 2845
sequoiagordon@gmail.com

Hagen, Dorothy M Dot

(Bob May)
PO Box 898
Kasilof, AK 99610-0898
(h) 907 260 3274
(c) 907 229 2999
dot@gallerylodge.com

Horstman, Susan Jane

5963 Kingsford Ave
Park City, UT 84098-6315
(h) 435 645 8350
(c) 435 640 2634
(w) 801 355 2244
shorstman.csa@gmail.com

Hout, Randi Jean (F)

402 US Highway 20 N, POB 13
Worland, WY 82401-9725
(c) 307 431 5332
randice2010@hotmail.com

Ho, Helen (CC,NC)

641 E Cobblestone Dr
Midvale, UT 84047-4609
(c) 209 487 2281
hh0916@westminstercollege.edu

Kubina, Lenka (AE)

(Ales)
825 Saddle Dr
Oakley, UT 84055-2105
(h) 435 783 5183
(c) 801 916 3427
lenkakubina@gmail.com

Lee, Sharon Shari

(Ric)
10207 S Amayllis Dr
Sandy, UT 84094-4448
(h) 801 571 4834
(c) 801 631 3316
(w) 801 314 4266
riclee@earthlink.net

Loresch, Stephani

(Ken)
4340 W 5460 S
Salt Lake City, UT 84118-5008
(c) 520 234 2938
(w) 435 830 6577
sloresch@yahoo.com

Malan, Desiree Desi

(Kaden Anderson)
1500 W 800 N
Lewiston, UT 84320-1605
(c) 801 866 4503
desi.d.malan@gmail.com

Manwaring, Betty Lou

5514 Brockway Dr
Salt Lake City, UT 84117-7314
(h) 801 261 4199
manwaringb@aol.com

McKenna, Sarah

9925 Summit View Dr
Park City, UT 84060-7903
(h) 916 335 1188
sarah@crescentinvestors.com

Miller, Betty J

PO Box 365
Bountiful, UT 84011-0365
(h) 801 294 1732
(c) 801 949 3475
bettyandpaco@gmail.com

Nichols, Wilma Joyce

(Don)
1422 Eagle Point Rd
Clarklake, MI 49234-9047
(c) 801 541 5067
wilmaj11@comcast.net

Paasch, Julie (VC,AE)

2192 Westminster Ave
Salt Lake City, UT 84108-3210
(c) 801 726 4770
paasch99@gmail.com

Streeter, Megann

2283 Prestwick Dr
Germantown, TN 38139-5410
(h) 901 755 1801
(c) 901 832 5079
megann727@aol.com

Strickland Lenart, Tanner

1026 Wood Ave
Salt Lake City, UT 84105-2412
tanner.lenart@gmail.com

Stuart, Mandi

237 E Helm Ave
Salt Lake City, UT 84115-4706
(c) 801 318 1912
trainer88@yahoo.com

Vail, Janna Downs (TC)

(Bruce)
PO Box 216
Willard, UT 84340-0216
(c) 435 730 4718
bjvail@besstek.net

Ventura County Chapter**Albinger, Dorothy A**

(G J)
452 Buck Loop Rd
Sequim, WA 98382-9611
(h) 360 683 6202
(c) 360 808 0048
dorguya@hotmail.com

Alegre, Mary T Kitty

9501 El Cajon St
Ventura, CA 93004-1756
(c) 805 216 8189
mary.k.alegre@gmail.com

Anim-Caviezel, Johanna (F)

(K M)
5230 Reef Way
Oxnard, CA 93035-1061
(c) 805 236 2105
johanna@ezdco.com

Arabian, Arpi (F)
4533 Colbath Ave Apt 21
Sherman Oaks, CA 91423-2946
(c) 818 259 9740
harpi00@hotmail.com

Austin, Linda Ann
291 Riverdale Ct Apt 122
Camarillo, CA 93012-7774
(h) 805 482 2426
(w) 805 383 7551 Ext 113
austinla1@verizon.net

Barker, Alison (TC)
3020 Peninsula Rd Apt 548
Oxnard, CA 93035-4062
(c) 650 245 1947
alisonbarker29@yahoo.com

Bartels, Laura Victoria
(Bill)
540 Sespe Ave Ste 2
Fillmore, CA 93015-1943
(h) 805 524 2549
(w) 805 524 1934
laurabartels@live.com

Bauman, Jennifer
4763 Excelente Dr
Woodland Hills, CA 91364-4008
(h) 818 224 3805
(c) 818 917 5948
jennisbaum@hotmail.com

Bavis, Kathleen M
(Herbert Kane)
2231 Stern Ln
Oxnard, CA 93035-1752
(h) 805 985 7445
(c) 805 320 5047
(w) 805 879 2470
kathleen_bavis@raytheon.com

Beilin, Catherine Curran
(Robert)
107 Imperial Ave
Ventura, CA 93004-1132
(h) 805 647 6936
(w) 805 658 0606
queenikins@hotmail.com

Blanchard, Joan S
1005 Blue Revine Rd Apt 915
Folsom, CA 95630-3814
(h) 530 295 7487
artnow8@yahoo.com

Brandt, Grace Emery (F)
2957 Surfriider Ave
Ventura, CA 93001-4135
(h) 805 642 9376
(c) 805 340 8689
gracebrandt@mac.com

Brown, Carolyn Olivia
3408 Hamlin Ave
Simi Valley, CA 93063-1324
(h) 805 577 1391
(c) 310 488 4673
carolyn.o.brown@gmail.com

Brown, Deborah Anne
(Mac)
PO Box 8
Carpinteria, CA 93014-0008
(h) 805 649 4376
(c) 805 331 7143
mbxdebbe@yahoo.com

Brun, Kelley M
2385 N Lawnview Ct
Simi Valley, CA 93065-2537
(h) 805 582 2955
(c) 805 551 3737
aviatrix96@yahoo.com

Buckelew, Aleta Dara
977 Jeanette Ave
Thousand Oaks, CA 91362-2325
(h) 805 497 4794
(c) 805 405 7156
aledara@verizon.net

Buckelew, Sonya Tara
977 Jeannette Ave
Thousand Oaks, CA 91362-2325
(h) 805 497 4794
(c) 805 405 7157
sotabu@verizon.net

Burnett, Jenny Lynn
PO Box 128
Woodland Hills, CA 91365-0128
(h) 818 884 0651
(c) 818 371 5908
filmbanana@aol.com

Cardin, Terry L
(Dan)
6942 Trevino Dr
Moorpark, CA 93021-8745
(h) 805 529 2578
terrycardin@mac.com

Carter, Michelle Ariel
4528 Foothill Rd
Carpinteria, CA 93013-3016
(h) 805 684 0634
(c) 805 450 1679
mjhmmac@gmail.com

Chmelir, Kathleen (F)
(Peter)
5982 Fremont Cir
Camarillo, CA 93012-4336
(h) 805 383 0561
(c) 805 444 1448
kschmelir@gmail.com

Clark, Barbara
Information Unlisted per
Member's Request

Collier, Sheila Lynn (AE)
(Dan)
3701 Sunset Ln
Oxnard, CA 93035-4133
(c) 805 895 9959
sheilaloans@hotmail.com

Connell, Mary J Joey
(Eugene)
4964 Telegraph Rd #121
Ventura, CA 93003-8181
(h) 805 384 9646
violagene@gmail.com

Conner-Steeb, Susan
(Erik)
23635 Aetna St
Woodland Hills, CA 91367-1304
(c) 818 292 3193
susan.m.conner@gmail.com

Conroy, Angelee Moraine
978 Scenic Way Dr
Ventura, CA 93003-1435
(h) 805 676 1588
(c) 805 443 7431
acflyng@yahoo.com

Coolidge, Mariette I
1334 Cherokee Ct
Camarillo, CA 93010-3660
(h) 805 987 3128
(c) 805 427 1223
nana.coolidge@gmail.com

Decker, Kelly L

185 Via Colinas
Westlake Village, CA 91362-5010
(c) 213 453 3799
kidecker71@gmail.com

Downey, Deborah

(Darren)
260 N Donna St
Oak View, CA 93022-9206
(c) 805 320 2832
(w) 805 339 4258
avi8trixdeb@gmail.com

Ehrlich, Linda F (CC,WC)

28419 Lewis Pl
Agoura Hills, CA 91301-2448
(c) 747 666 5995
(w) 805 447 1697
linda@av8chicks.com

Fasano, Marie A

PO Box 1226
Payson, AZ 85547-1226
(c) 928 978 5139
mpilot2@aol.com

Forsyth, Marie

PO Box 1437
Covina, CA 91722-0437
(c) 626 329 8444
marieforsyth@live.com

Gabel, Alison

(Allan)
2301 Kingsbridge Ln
Oxnard, CA 93035-3756
(c) 805 236 9883
aliwhoosh@gmail.com

Galgano, Lucia Nan

(Darrell Shy)
436 Mariposa Dr
Ventura, CA 93001-2231
(h) 805 648 7049
(c) 805 340 8549
lucigalgano@sbcglobal.net

Gaul, Janeen

(Jeff)
5930 Sitting Bull Pl
Simi Valley, CA 93063-5722
(h) 805 527 7737
(c) 805 444 2446
jcgaul3@gmail.com

Gery, Mignon Dubreuil (MCC)

(Jeff)
15409 Borges Dr
Moorpark, CA 93021-3228
(h) 805 523 1821
(c) 805 443 1403
(w) 805 370 4001
mignongery@yahoo.com

Gordon, Jenifer

(Michael Trudell)
30807 Bayonne Ct
Westlake Village, CA 91362-7179
(c) 818 679 2747
jetcrw@gmail.com

Gross, Gail

4918 Via Camino
Newbury Park, CA 91320-6870
(h) 805 498 8631
(w) 805 418 8653
gailgross@aol.com

Holmgren, Janna

Information Unlisted per
Member's Request

Johnson, Aileen Claire

1381 Redsail Cir
Westlake Village, CA 91361-3422
(h) 805 495 7902
(c) 805 795 7491
aileencj@verizon.net

Johnson, Mary Lou

1655 Shepard Mesa Ln
Carpinteria, CA 93013-3111
(c) 310 595 5506
marylou@hotmail.com

Kaylor, Karen Lynn

(Kenneth)
4928 Panorama Ct
Bakersfield, CA 93306-1870
(h) 661 872 8826
(c) 661 304 3001
eenvalk@aol.com

Kienholz, Lisa (F)

4124 Lyceum Ave
Los Angeles, CA 90066-5710
(h) 213 500 8114
lisakienholz@yahoo.com

Kocisko, Jo Nell

221 Somerset Cir
Thousand Oaks, CA 91360-3509
(h) 805 495 0184
jnkocisko@verizon.net

Lamoreaux, B

16129 Morrison St
Encino, CA 91436-1329
(c) 214 557 9553
b.lamoreaux@sbcglobal.net

Langley, Yolanda

(Trevor)
5737 Kanan Rd # 402
Agoura Hills, CA 91301-1601
(h) 818 667 7442
yajll@gmail.com

Liebler, Susan

30373 Morning View Dr
Malibu, CA 90265-3618
(h) 310 457 2926
(c) 310 729 3350
(w) 310 589 5546
lexpert@lexpertresearch.com

Llewellyn, Susan D

(Terry)
687 Nandina Pl
Oxnard, CA 93036-1908
(h) 805 256 5725
piskurans@hotmail.com

Magidson, Cynthia S

(Steve)
65842 Bearing Dr
Bend, OR 97701-0118
(c) 541 504 6263
cynde.magidson@gmail.com

Mahoney-Epstein, Beverly J

(Nathan Epstein)
211 El Pasillo
Newbury Park, CA 91320-1009
(h) 805 358 1673
natandbev@yahoo.com

Malherbe, Leni K

(Scott)
2949 Hollister St
Simi Valley, CA 93065-5216
(c) 805 813 4519
(w) 626 204 0518
lmalherbe@pacbell.net

Martens, Pamela (F)
3814 S Brush Arbor
Flagstaff, AZ 86005-2583
(h) 805 229 7515
(c) 805 625 1927
(w) 805 525 0988 Ext 1002
martensspam1@yahoo.com

Martin, Marybeth (AE)
4820 Templeton St
Ventura, CA 93003-0390
(c) 323 393 5787
mbtoyz@juno.com

Mattoni, Christine Eve (F)
2097 Sheridan Ct
Simi Valley, CA 93065-2444
(h) 805 522 7722
(c) 805 501 6304
cmattoni@sbcglobal.net

McCarthy, Judy Elaine
7126 Wolverine St
Ventura, CA 93003-7051
(c) 805 443 2883
judy2atszp@yahoo.com

McCollum, Patricia S (NC)
(Michael)
196 La Patera Dr
Camarillo, CA 93010-8413
(h) 805 987 7236
(c) 805 551 1943
vtailpat@aol.com

McWilliams, Susan Joyce
(Rick)
PO Box 932
Santa Paula, CA 93061-0932
(w) 805 933 2674
susie@tangentinstruments.com

Melville, Wilma
340 E Santa Maria St Ste F
Santa Paula, CA 93060-3819
(c) 805 746 1273
wilma@searchdogfoundation.org

Merrick, Julie
(Bob)
319 Commons Park Dr
Camarillo, CA 93012-7727
(h) 805 987 8008
(c) 805 660 8996
juliemerrick99@gmail.com

Millea, Michelle
Information Unlisted per
Member's Request

Myers, Jocelyn Kelly
23679 Calabasas Rd #152
Calabasas, CA 91302-1502
(c) 818 419 6813
jocelynkmyers@gmail.com

Nauman, Marion Elizabeth
(Robert L)
8142 Tiara St
Ventura, CA 93004-2009
(h) 805 647 8228
(c) 805 201 8051
marion.nauman@gmail.com

Ordonez, Gyselle (F)
8750 Owensmouth Ave Apt 10
Canoga Park, CA 91304-2491
(c) 818 442 5965
gysellecan@aol.com

Oslick, Rochelle
2020 132nd Ave SE Apt 202
Bellevue, WA 98005-3963

Overstreet, Valerie
40 Upshur Rd
Annapolis, MD 21402-1315
(c) 757 339 4202
(w) 410 293 7400
valoverstreet@gmail.com

Oyres, Heidi L
(Larry)
PO Box 3191
Camarillo, CA 93011-3191
(h) 805 482 2586
heidi@wcimail.com

Parker, Lori Garland
(AE Chair, AECH)
Information Unlisted per
Member's Request

Pendleton, Leora Kiler
(Reid)
835 Elko Ave
Ventura, CA 93004-2228
(h) 805 647 8456
(c) 805 218 4684
dreamflyer@roadrunner.com

Perry, Olivia
7763 Romaine St Apt 7
West Hollywood, CA 90046-6222
(c) 619 871 6276
obperry@gmail.com

Petrillo, Monika
(Julian)
800 Adelaine Ave
South Pasadena, CA 91030-2404
(h) 626 799 0433
(c) 626 644 6957
info@flyaboutmovie.com

Phelps, Judy A
(Clay)
1830 Cherry Hill Rd
Santa Paula, CA 93060-9607
(h) 805 525 8875
(w) 805 525 2138
judy@cpaviation.com

Phillips, Martha W (IBD)
(Art)
2028 Shoemaker Ln
Newbury Park, CA 91320-5715
(h) 805 498 9852
(c) 805 338 9128
martha99s@yahoo.com

Piper, Terry
1558 Grissom St
Thousand Oaks, CA 91362-2010
(h) 805 494 9044
(c) 805 501 8626
terrypiper@ymail.com

Rees, Lorin Caren
(Kenneth)
6000 Cielo Vista Ct
Camarillo, CA 93012-9277
(h) 805 987 9128
captlor59@gmail.com

Rieder, Nalena Kay
(John)
786 Via Terrado
Camarillo, CA 93010-7459
(h) 805 482 8582
(c) 805 302 4019
nkrieder@verizon.net

Russell, Stephanie Rene

(Marc)
261 Heath Meadow Ct
Simi Valley, CA 93065-7115
(h) 805 955 9404
(c) 310 621 2658
sblake8372@aol.com

Searle, Lynn M

2198 Shady Brook Dr
Thousand Oaks, CA 91362-1341
(h) 805 492 9499
lynnecat@aol.com

Semet, Marva

(Alain)
23000 Mulholland Hwy
Topanga, CA 90290
(h) 818 222 2495
(c) 818 448 0901
marvadoll@aol.com

Smith, Margaret Ann (F)

192 Wrangler Rd
Simi Valley, CA 93065-5748
(h) 805 501 2432
(c) 805 522 2560
peggystylesyou@yahoo.com

Stevens, Christina

(Robert)
2706 Beacon Ave
Ventura, CA 93003-4640
(h) 805 643 2941
(c) 805 218 5958
(w) 805 339 4266
cawaterman@msn.com

Stover, Joanne

(Fritz)
32465 Timberridge Ct
Westlake Village, CA 91361-5500
(h) 818 879 1120
(c) 805 338 7362
4inwlv@gmail.com

Sullivan, Robin

(John A)
230 W Main St
Santa Paula, CA 93060-3247
(h) 805 525 6222
(w) 805 933 2755
designerrobin@aol.com

Sumersille, Dale (F)

(Dawne Koranda)
1131 Joliet Pl
Oxnard, CA 93030-3152
(h) 805 988 9032
(c) 805 469 3700
dale.snoopy@yahoo.com

Tabor, Tobey Brandt

(Bruce)
420 Galvin Cir
Ventura, CA 93004-1040
(h) 805 647 1203
(c) 805 340 8676
tbt420@msn.com

Tarli, Rhonda (VC)

892 Deseo Ave
Camarillo, CA 93010-1016
(c) 805 233 4814
rhondatarli@yahoo.com

Tinkler, Ashley Clarke

39705 N 100th St
Scottsdale, AZ 85262-2933
(c) 805 338 3596
ashncats@aol.com

Troup, Mary Lorraine

Information Unlisted per
Member's Request

Turney, Patricia Anne (AE)

Information Unlisted per
Member's Request

Van Nest, Kay

(Paul)
2290 Bromfield St
Simi Valley, CA 93065-1420
(h) 805 522 6390
(c) 805 390 2674
kvannest@dslextrême.com

Vautin, Carol B

(Jack)
629 Shadow Lake Dr
Thousand Oaks, CA 91360-2544
(h) 805 379 0793
(c) 805 444 7030
vautin@verizon.net

Vincent, Sharon (F)

(Donald)
1016 Sespe Ave
Fillmore, CA 93015-1727
(c) 805 630 9692
(w) 805 214 0900
sdjvincent@gmail.com

Wade, S Blake

(Charlie)
PO Box 1814
Ventura, CA 93002-1814
(h) 805 653 9233
bellawade@sbcglobal.net

Waters, Jacqueline (F)

(Nathan)
75 Vientos Rd
Camarillo, CA 93010-1601
(c) 805 796 5026

Watson-Meinke, Peggy (SC)

(Gary)
425 Vista del Sol
Camarillo, CA 93010-5939
(c) 805 208 0672
(w) 805 447 2324
pwatson.meinke@me.com

Watson, Rosemary

Information Unlisted per
Member's Request

Williams, Dianne E

(Jerry Deanda)
247 Ute Ln
Ventura, CA 93001-1487
(h) 805 641 3730
(w) 805 604 3875
dewflies2@aol.com

Wilson, Stacy

(Beau Braunberger)
9452 Telephone Rd #129
Ventura, CA 93004-2600
(h) 661 703 0717
stacy600rr@hotmail.com

Yamamoto, Sue S

(Richard)
1330 Ojai Rd
Santa Paula, CA 93060-1127
(h) 805 525 5252
(c) 805 258 4383
(w) 805 525 1589
sueyamamoto1@aol.com

Zabala, Mini

17231 Ceredo Pl
Granada Hills, CA 91344-1608
(h) 818 368 1719
(c) 818 486 0477
mini.zabala@gmail.com

Yavapai Chapter**Badger, Marjorie Anne**

PO Box 12995
Prescott, AZ 86304-2995
(h) 928 778 5431

Bowden, Brenna

1998 Prescott Lakes Pkwy
Apt 216
Prescott, AZ 86301-7830
(c) 641 373 4576
whiterabbit2013@gmail.com

Erickson, Alia (F)

3700 Willow Creek Rd #8025
Prescott, AZ 86301-3721
(c) 661 433 5720
alia.erickson77@gmail.com

Hanson, Marjorie Crawford

(Fred)
11 Yolo Dr
Prescott, AZ 86301-6106
(h) 928 445 4129
(c) 928 273 1458
fmhan@earthlink.net

Hilchie, Joyce L (L)

(Douglas)
10801 Lagrima De Oro Rd
Apt 801
Albuquerque, NM 87111-8503
(h) 505 291 5801
jh298cd@gmail.com

Leverson, Irene H

1075 Ruth St Apt 103
Prescott, AZ 86301-1760
(h) 928 717 1141

Maines, Marilyn Gail (MCC)

(Ronald)
PO Box 3087
Chino Valley, AZ 86323-2707
(h) 928 636 0836
ronmar@cableone.net

May, Melissa

1998 Prescott Lakes Pkwy
Apt 216
Prescott, AZ 86301-7830
(c) 715 316 8380
volleyballstar647@hotmail.com

Okazaki, Natsuki

Information Unlisted per
Member's Request

Seaver, Virginia Sue (TC)

(Edward)
3700 E Storm Ranch Rd
Prescott, AZ 86301-8482
(h) 928 445 6689
(c) 928 899 6190
seaver@northlink.com

Weaver, Ludmyla Grace (CC)

Information Unlisted per
Member's Request

WEST CANADA SECTION**Section Member--No Chapter****Jahner, Sharleen A**

(Brian Udey)
102-802 Heritage Cres
Saskatoon, SK S7H 5T3 Canada
(h) 306 931 1241
(c) 306 280 8800
sharleen.jahner@
saskatoonhealthregion.ca

Alberta Chapter**Atkinson-Jones, Elaine M**

(Alex)
PO Box 820
Blackfalds, AB T0M 0J0 Canada
(h) 403 782 5132
ea-jones@telusmail.net

Bailey, Eleanor Joan

(Bill)
219 Harbor Dr
Bigfork, MT 59911-6265
(h) 406 837 9946
(c) 406 250 4379
billbailey3@juno.com

Bailey, Karen Joan

(L,SS,AE,AE Chair,AECH)
(David Baker)
33 Ridge Pointe Dr RR 1
De Winton, AB T0L 0X0 Canada
(h) 403 873 1188
(c) 403 601 6700
(w) 403 652 4505
kbaileymd99@shaw.ca

Bjornson, Rosella M (CC)

(Bill Pratt)
52111 Range Road 223
Sherwood Park, AB T8C 1A6
Canada
(h) 780 922 4918
(c) 780 905 7521
captrose@syban.net

Bowditch-Gordon, Gladys

Marie (TC,AE) (Bob Gordon)
52 Whitworth Place NE
Calgary, AB T1Y 6C3 Canada
(h) 403 590 4555
(c) 403 829 5261
gmbowditch@shaw.ca

Gordon, Dallas

Information Unlisted per
Member's Request

Murphy, Micheal T I

PO Box 62036,
RPO Convent Glen
Orleans, ON K1C 7H8 Canada
(h) 613 830 0660
packleader@hotmail.com

Rand, Nancy Jean

(Duncan)
1202-428 Chaparral Ravine
View SE
Calgary, AB T2X 0A5 Canada
(h) 403 500 1929
(c) 403 200 3183
dnrand@telus.net

Ritchie, Victoria

533 Panatella Blvd NW
Calgary, AB T3K 0J7 Canada
(c) 403 918 0099
v-ritchie@hotmail.com

Tanton, Elaine
(Steve)
44 Artist View Way
Calgary, AB T3Z 3N1 Canada
(h) 403 247 0933
(w) 403 230 3389
eltanton222@gmail.com

Thompson, Anna M
12 Glenbrook Villas SW
Calgary, AB T3E 7E8 Canada
(c) 403 651 6062
(w) 403 216 5540
a.thompson@shaw.ca

Turcotte, Julie
211 Citadel Manor NW
Calgary, AB T3G 3Y3 Canada
(h) 403 241 1531
(c) 403 875 6041
(w) 403 296 4945
jrsr@me.com

**British Columbia Coast
Chapter**

Abukhadra, Rema (F)
113-13897 Fraser Hwy
Surrey, BC V3T 0G8 Canada
(c) 604 600 7643
rema22@live.ca

Ansari, Sofia Louise Sofia
1246 14th Ave, PO Box 843
Valemount, BC V0E 2Z0 Canada
(h) 250 566 4220
(c) 250 566 1445
(w) 250 566 4401
tinytubbles@yahoo.com

Black, Catherine Anne-Marie
(MCC) (Jay)
500-9390 University Cres
Burnaby, BC V5A 4X9 Canada
(h) 778 945 4810
(c) 604 561 9475
cblack@sfu.ca

Boyes, Wendy Jean (AE)
340-18799 Airport Way
Pitt Meadows, BC V3Y 2B4
Canada
(h) 604 460 1469
(w) 604 465 3080
wendybcfa@gmail.com

Burns, Mary Lee
(Marc Herrmann)
408-2020 8th Ave W
Vancouver, BC V6J 1W5 Canada
(h) 604 736 4342
mlburns@shaw.ca

Chan, Tsz Kwan Alice
5720 Langtree Ave
Richmond, BC V7C 4L3 Canada
(h) 604 241 1511
(c) 778 883 6406
alice_chan2003132@hotmail.com

Della, Teena (WC)
(Phil)
412-22255 122 Ave
Maple Ridge, BC V2X 3X8
Canada
(c) 778 385 6503
(w) 604 941 6053
teena.della@gmail.com

Gordon, Peggy L (AE)
5315 Camaro Dr
Delta, BC V4M 2C1 Canada
(h) 604 943 7906
peggyc2sky@yahoo.com

Higgins, Clare Brooks
(SC,AECH) (Paul)
1603 Mt Lehman Rd
Abbotsford, BC V2T 6H6 Canada
(h) 604 852 6520
clarebrooks99@gmail.com

Keenan, Ash (MCC)
PO Box 723
Squamish, BC V8B 0A5 Canada
(c) 416 605 4274
upstanding_citizen@hotmail.com

Kolasa-Scott, Caroline
(TS,TC,AE)
314 54th St
Tsawwassen, BC V4M 3G5
Canada
(c) 778 998 5526
carolinekolasa@gmail.com

Kozak, Elma
14243 19A Ave
Surrey, BC V4A 7X7 Canada
ekozakk@aol.com

Leavey, JoAnn Elizabeth (F)
5 Edith St
London, ON N6H 2E7 Canada
(h) 226 663 8008
(c) 519 860 1880
jleavey@hotmail.com

Manchip, Kristine Elizabeth
Information Unlisted per
Member's Request

Methorst, Rita Maria Alida
(Harry)
PO Box 250 Stn Fort Langley
Langley, BC V1M 2R6 Canada
(h) 604 888 6633
(c) 604 312 4114
ritamethorst@gmail.com

Morin, Colette Cecile (VC)
(Miles Holt)
PO Box 2014 Stn Main
Squamish, BC V8B 0B4 Canada
(c) 604 839 3624
(w) 604 898 9016
cmorin@portal.ca

Orr, Amelia (F)
2-1204 Main St
Squamish, BC V8B 0S3 Canada
(c) 604 848 9987
tofino49@hotmail.com

Palmer, Kathleen Patricia
(Robert)
PO Box 928 Stn Fort Langley
Langley, BC V1M 2S3 Canada
(h) 604 888 0863
(c) 604 250 0343
kathleenpalmer@shaw.ca

Pang, Cindy (CC,AE,NC)
303-4468 Albert St
Burnaby, BC V5C 2G2 Canada
(c) 778 998 7977
zyndi1@yahoo.com

Peare, Jessica Lynn
6553 184A St
Surrey, BC V3S 8T3 Canada
(c) 604 338 2545
jpeare@sfu.ca

Prescott, Cynthia R

2201-3737 Bartlett Ct
 Burnaby, BC V3J 7E3 Canada
 (h) 778 329 2468
 (c) 604 790 4544
 (w) 604 291 9899
 cynthia_roseanne@hotmail.com

Prior, Jean Alice

Information Unlisted per
 Member's Request

Ramsay, Carolyn Rose (F)

7936 18th Ave
 Burnaby, BC V3N 1J6 Canada
 (h) 604 524 1934
 caroseramsay@gmail.com

Robinson, Elke

800-15355 24 Ave
 Surrey, BC V4A 2H9 Canada
 elke@aviationnewsjournal.com

Rogers, Cindy L

281 Avonlea Way
 Kelowna, BC V1V 1N2 Canada
 (c) 250 317 4254
 cindy@nyasa.ca

Scriven, Sarah

27-46511 Chilliwack Lake Rd
 Chilliwack, BC V2R 3S3 Canada
 (h) 604 846 5439
 (c) 604 703 5760
 sescriven@gmail.com

Simmons, Tammy Lynn

(Daniel)
 14365 Simmons Rd 310
 Pouce Coupe, BC V0C 2C0
 Canada
 (h) 250 786 5281
 (c) 250 719 5445
 simmons@pris.ca

Smith, V Elizabeth

(Robert)
 29-1100 56 St
 Delta, BC V4L 2N2 Canada
 (h) 604 943 2779
 (c) 604 290 8443
 lizsmith@telus.net

Strang, Marcia J B

(Gavin)
 2 66 Street
 Delta, BC V4L 2E5 Canada
 (h) 604 943 3666
 (w) 604 276 6315
 marcia_strang@hotmail.com

Tanton, Angela Marie

(Steve)
 4664 Willow Creek Rd
 West Vancouver, BC V7W 1C2
 Canada
 (h) 778 279 4424
 (c) 604 353 3513
 tantonangie@yahoo.ca

Torgimson, Randi Jo

(Jake)
 RR2 S1 C9
 Dawson Creek, BC V1G 4E8
 Canada
 (h) 250 219 4640
 (c) 250 719 1290
 randijotorg@gmail.com

Canadian Rockies Chapter**Drinkwater, Roberta (VG,AE)**

6446 Agassiz Rd
 Vernon, BC V1H 1P9 Canada
 (h) 250 545 5154
 (c) 250 309 4315
 (w) 250 762 3018 Ext 2208
 rdrinkwater@shaw.ca

Longstaff, Betty Lee (SC)

(Tom Glover)
 195 Stepping Stones Cres
 Vernon, BC V1H 1X2 Canada
 (h) 250 545 0878
 (c) 250 309 2881
 bettylee@shaw.ca

Mills-Benson, June (L,AECH)

(Lou Benson)
 205-254 Scott Ave, Scottsdale
 Penticton, BC V2A 2J5 Canada
 (h) 250 770 7880
 (c) 250 488 3080
 jmillsbenison@hotmail.com

Rajotte, Maryse (CC,WC)

739-650 Duncan Ave W
 Penticton, BC V2A 7N1 Canada
 (c) 250 896 8645
 maryse.rajotte@gmail.com

Sheret, Kelly E M (MCC,AE)

132 Shafer Rd
 Lumby, BC V0E 2G1 Canada
 (c) 250 540 2149
 ksheret@yahoo.com

Singbeil, Lisa Jacqueline

(Murray)
 816 5th Ave
 Kimberley, BC V1A 2T6 Canada
 (h) 250 427 7714
 lisajsing@hotmail.com

Skywork, Angelee Alice (G)

(Vincent)
 106-780 Houghton Rd
 Kelowna, BC V1X 5G7 Canada
 (h) 250 868 2656
 (c) 250 215 2875
 vin-ang@shaw.ca

Sprague, Jeannine Edith (TC)

Information Unlisted per
 Member's Request

Manitoba Chapter**Biggs, Jessica Mary**

3 Ryerson Ave
 Winnipeg, MB R3T 3R9 Canada
 (h) 204 261 4415
 (c) 204 770 4428
 jbiggs90@hotmail.com

Bradbury, Daphne Phyllis

Michelle (Mat Andre)
 346 Jamison Ave
 Winnipeg, MB R2K 1M9 Canada
 (c) 204 930 3274
 (w) 204 415 5724
 solarduckie@gmail.com

Dienstbier, Chantal (VC)

Box 10 GPR 1 RR 1
 Anola, MB R0E 0A0 Canada
 (h) 204 866 3091
 (c) 204 266 1918
 cmdienstbier@gmail.com

Dueck, Rebecca Becky

(Darryl)
 84 St Michael Rd
 Winnipeg, MB R2M 2K9 Canada
 (h) 204 255 0575
 (c) 204 898 4604
 dbdueck@gmail.com

Forster, Jennifer Jenn
Information Unlisted per
Member's Request

Glover, Cindy Jensen
(CC.AECH) (Steve)
18 Highfield Pl
East St Paul, MB R2E 0G3
Canada
(h) 204 669 3310
c.j.glover@shaw.ca

Johannsen, Jenna (F)
42 Shoreham Bay
Winnipeg, MB R3R 3J6 Canada
(h) 204 888 1623
(c) 204 509 1623
jenjo@live.ca

Johnson, Amy (SC)
Box 562, RR 1
Dugald, MB R0E 0K0 Canada
(h) 204 853 7991
(c) 204 230 8895
giggles224@gmail.com

Kitson, Lindsay
301-625 Broadway
Winnipeg, MB R3C 0X1 Canada
(c) 204 996 6824
lindenfoxclub@gmail.com

McPhedran, Betty-Ann
Bam Bam (Don Rocan)
Box 34A RR 2
Dugald, MB R0E 0K0 Canada
(h) 204 444 3669
(c) 204 223 0456
betina@mts.net

Oakes, Jill
(Rick Riewe)
University of Manitoba, Rm 464
Wallace Bldg, 125 Dysart Rd
Winnipeg, MB R3T 2N2 Canada
(h) 204 261 1007
(c) 204 771 5583
(w) 204 474 7352
jill.oakes@ad.umanitoba.ca

Paddock, Heather Nadine
(Justin)
52 Rutledge Cres
Winnipeg, MB R3W 1E8 Canada
(h) 204 221 3815
(c) 204 291 4217
(w) 204 783 8000
heatherrozmus@shaw.ca

Regnier, Rachelle
Information Unlisted per
Member's Request

Selman, Marissa
991 Ducharme Ave
Winnipeg, MB R3V 1B1 Canada
(c) 204 792 2107
marissa.selman@gmail.com

Ursel, Tara (F)
Box 282 GRP 327 RR3
Selkirk, MB R1A 2A8 Canada
(c) 204 391 0942
tara.33@hotmail.com

Utko, Karolina
645 Prince Rupert Ave
Winnipeg, MB R2K 1W1 Canada
(h) 204 663 5115
(c) 204 619 2141
karolinautko123@hotmail.com

**CERTIFICATE OF INCORPORATION
OF THE NINETY-NINES, INC.**

The Certificate of Incorporation of The Ninety-Nines, Inc., shall hereinafter read as follows:

FIRST: The name of this corporation is "THE NINETY-NINES, INC." International Organization of Women Pilots, a corporation of the State of Delaware.

SECOND: The registered office of the corporation in the State of Delaware shall be located at Stonegate, Box 17 4031, Kennett Pike, Wilmington, New Castle County, Delaware 19807, and the resident agent in charge thereof will be Adelaide Tinker at that address.

THIRD: Purpose. The exclusive objects of purposes to be prosecuted or carried on by this corporation are:

(A) To engage in strictly educational, charitable, and/or scientific activities and purposes and particularly to promote aeronautical science by such means as is not inconsistent with the educational, charitable, and scientific purposes of the corporation.

(B) To receive, collect, solicit, and hold funds, gifts, and contributions of property and money; to take by bequest, devise, gift, contribution, donation, transfer, grant, assignment, purchase, lease or otherwise, for any of its purposes herein above described, real, personal and mixed property; to buy, sell, deal with, invest and reinvest, the principal and surplus income therefrom and to distribute any of the same for the purposes hereinabove set forth and generally to exercise all and every power for which a nonprofit corporation, organized under the laws of the State of Delaware, for education, charitable, and scientific institutions and organizations can be authorized to exercise, but not any other power.

The corporation shall have the power to receive endowment funds and to administer the same and to apply the principal and income thereof or either the principal or income, exclusively for the purpose hereinabove set forth.

In furtherance of its educational, charitable, and scientific purposes and not in limitation of its general powers conferred by the laws of the State of Delaware, the corporation shall have the power to do all things which for Delaware corporations are normally incident to the operation of an educational, charitable, and scientific organization and provided such powers that may be exercised only in furtherance of exempt purposes within the meaning of Section 501 of the Internal Revenue Code of the United State of America and provided such powers are not forbidden by the Bylaws of this corporation.

This corporation is organized exclusively for educational, charitable, and scientific purposes including, for such purposes, the making of distributions to organizations that qualify as exempt organizations under Section 501(c)(3) of the Internal Revenue Code of 1954 (or the corresponding provision of any future United States Internal Revenue Law). All of the powers and rights above given may be exercised only in furtherance of exempt purposes within the meaning of Section 501 of the Internal Revenue code of the United States of America.

FOURTH: This corporation shall be a membership corporation without authority to issue stock capital and not organized for profit.

Notwithstanding anything else herein contained or any other law of the State of Delaware, the corporation shall not conduct or carry on any activities not permitted to be conducted or carried on by an organization exempt under Section 501 (c) (3) of the Internal Revenue Code and its Regulations as they now exist or as they may hereafter be amended, or by an organization, contributions to which are deductible under Section 170 (c) (2) of such Code and Regulations as they now exist or as they may hereafter be amended.

No part of the net earnings of the corporation shall inure to the benefit of any officer of the corporation or any private individual (except that reasonable compensation may be paid for services rendered to or for the corporation effecting one or more of its purposes).

No substantial part of the activities of the corporation shall be the carrying on of propaganda, or otherwise attempting to influence legislation, and the corporation shall not participate in, or intervene in (including the publication or distribution of statements) any political campaign on behalf of any candidate for public office.

FIFTH: The conditions and requirements for membership shall be determined by the Bylaws and any member of the corporation shall be subject to expulsion from membership as provided by the Bylaws. The membership of this corporation, after organization hereof, shall consist of the members of The Ninety-Nines, as appear on the books and records of said organization, to be in good standing, and shall hereafter consist of all the members of this corporation as the same shall at any time be constituted under the Bylaws of this corporation. The corporation is authorized to increase or limit the number of its members by amendment of the Bylaws. "Voting by members shall be as set forth in the Bylaws.

SIXTH: The names and places of residence of each of the original incorporators of this corporation are as follows:

Name	Residence
Frances Grodzicka	525 South Harrison St. Wilmington, Delaware
David H. Coxe, Jr.	2100 Lancaster Avenue Wilmington, Delaware
Newton White	2614 Market Street Wilmington, Delaware

SEVENTH: This existence of this corporation is to be perpetual.

EIGHTH: The private property of the members shall not be subject to the payment of corporate debts to any extent whatsoever.

NINTH: The business and affairs of this corporation shall be governed and controlled by a Board of Directors of not less than seven (7) members. The number, manner of election, and power and authority of the Board of Directors shall be as provided in the Bylaws.

In furtherance and not in limitation of the powers conferred by the laws of the State of Delaware, the Board of Directors of this corporation is expressly authorized and empowered, if for an exempt purpose within the meaning of Section 501 of the Internal Revenue Code of 1954 (or the corresponding provisions of any future United States Internal Revenue law) to do the following:

To set apart out of any of the funds of the corporation lawfully available a reserve or reserves for any proper purposes and to alter or abolish such reserves; to authorize and cause to be executed notes, bonds, mortgages, contracts and liens upon or with respect to any property, real, personal, and/or mixed of this corporation..

This corporation may by its Bylaws confer such additional powers if for exempt purposes within the meaning of Section 501 of the Internal Revenue Code of 1954 (or the corresponding provision of any future United States Internal Revenue Code), upon the Board of Directors as the laws of the State of Delaware may permit.

The Bylaws may be amended at the Annual International Meeting, as provided in the Bylaws.

TENTH: In the event of the liquidation, dissolution or winding up of this corporation, whether voluntary, involuntary or by operation of law, except as may be provided by law, the Board of Directors of this corporation shall have the power to dispose of the total assets of the corporation in such manner as they, in the exercise of an absolute and uncontrolled discretion, may, by a majority vote, determine, provided, however, that such disposition shall be exclusively to charitable, educational, and/or scientific organizations as are then qualified under the provisions of Section 501 (c) (3) of the Internal

Revenue Code and its Regulations as they now exist or as they may hereafter be amended.

ELEVENTH: This corporation reserves the right, if for any exempt purpose within the meaning of Section 501 of the Internal Revenue Code of 1954 (or the corresponding provisions of any future United States Internal Revenue code), to amend, alter, change or repeal any provision contained in this Certificate of Incorporation in the manner now or hereafter prescribed by law and all rights conferred on the Board of Directors, officers or member hereof are granted subject to this reservation.

WE, THE UNDERSIGNED, being each of the original incorporators hereinabove named, for the purpose of forming a corporation under and in pursuance of the general corporation laws of Delaware and the acts mandatory thereof, and supplemental thereto, to make and file this Certificate of Incorporation, hereby declaring and certifying that the facts herein stated are true, and accordingly hereunto have set our respective hands and seals this 18th day of August A.D., 1950, and as amended, 1973, 1987, 1991, 1995.

The Ninety-Nines, Inc.

Bylaws 2014-2015
The Ninety-Nines, Inc.

ARTICLE I: NAME

The name of this Corporation is The Ninety-Nines, Inc., International Organization of Women Pilots ("Corporation"), also known as The 99s, Inc., with permanent headquarters ("Headquarters") located at Will Rogers World Airport, Oklahoma City, Oklahoma, USA.

ARTICLE II: PURPOSE, POLICIES, AND DEFINITION

Section 1. Purpose

The purpose of the Corporation is stated in its entirety in the Certificate of Incorporation, as amended.

Section 2. Policy

- A. No substantial part of the activities of the Corporation shall be the carrying on of propaganda or otherwise attempting to influence legislation. The Corporation shall not participate in or intervene in (including the publication or distribution of statements) any political campaign on behalf of any candidate for public office.
- B. Subject to the provisions of the Certificate of Incorporation, as amended, joint ventures of the Corporation with any duly constituted group for the purpose of promoting the interest of either group shall require a majority vote of all delegates at the annual meeting.

Section 3. Definitions

- A. Hereinafter, the words "...these bylaws..." include both the Corporation's bylaws and Certificate of Incorporation, as amended.
- B. "Board of Directors" refers to International Board of Directors only.
- C. "Candidate(s)" refers to any member running for an elective position, at any stage, and is used interchangeably with nominee.
- D. "delegate" is a member in good standing who is elected to represent the votes entrusted to her by any Chapter or Section at the Annual Meeting.
- E. "proxy" is a member appointed by a delegate to vote in her place.

ARTICLE III: CORPORATE STRUCTURE

Section 1. The structure of the Corporation shall be:

- A. International - the worldwide membership of the Corporation governed by an elected board of directors.
- B. Sections - geographical division of the membership.
- C. Chapters - subdivisions of the Section membership.
- D. Section and Chapter formation, division, or dissolution shall be in accordance with the Standing Rules.
- E. Bylaws of Sections and Chapters shall not be in conflict with the Bylaws and Standing Rules of the Corporation. Further details and/or guidelines, or administrative rules of a continuing nature for implementing and carrying out the Bylaws and Standing Rules may be found in the Standard Operating Procedures Manual at Headquarters.

ARTICLE IV: Affiliations

Section 1. Subject to the provision of the Certificate of Incorporation, as amended, and all other governing rules of the Corporation, affiliation of the Corporation with any other aviation organization, in compliance with the regulations of the Internal Revenue Code, USA, for Section 501(c)(3) organizations, or comparable regulations of another country, is permitted:

- A. by majority vote of the Board of Directors,
- B. with ratification by a majority vote of the delegates at the next annual meeting.

Section 2. Such affiliation does not confer membership in the Corporation and does not obligate the Corporation financially, but is for the purpose of promoting aviation and providing common forums for aviation organizations.

ARTICLE V: MEMBERSHIP**Section 1.** Membership Requirements

- A. Any woman shall be eligible for membership in the Corporation if she can show satisfactory evidence that she meets the following qualifications:
- 1) Holds a Recreational, Sport or higher-grade pilot certificate or is a rated military pilot in similar aircraft or holds equivalent pilot certificates and ratings issued by the appropriate government authority.
 - 2) Agrees to abide by the Bylaws and Standing Rules of the Corporation with no recourse against the Corporation, officers or members thereof.
 - 3) Pays initiation fee, International dues, applicable Section dues, and renews by two (2) full calendar months after the last day of the member's anniversary month.

Section 2. Approval of the membership application entitles the applicant to become a Chapter member, a Section member, or Member-at-Large.

Section 3.

- A. A former member may be reinstated as a member upon submission of the membership form.
- B. A member who has had a break in membership, who wishes to reinstate her original membership date, must first pay at the present dues rate for each year her membership has lapsed, thereby restoring continuous membership.

Section 4. Classes of Membership

- A. Active Member - A member of a Chapter or of a Section in which there are no Chapters. Such member may vote, and if eligible, hold office at any level.
- B. Section Member - A member who resides within the boundaries of a Section in which there are Chapters but does not belong to a Chapter. Such member may vote for Section and International candidates, and as a delegate, but may not hold office at any level.
- C. Member-at-Large - A member who resides in a country in which no Section exists. Such member may vote only for International candidates, and as a delegate, but may not hold office at any level.
- D. Student Pilot Member - A woman meeting the requirements of Section 1 of this Article, except that she holds a current student pilot certificate, or equivalent pilot certificate issued by appropriate government authority, shall be eligible to become a Student Pilot member of the Corporation.
- 1) Student Pilot Members shall pay reduced annual dues for the first two years of their membership after which they shall pay dues at the full active member rate.
 - 2) Student Pilot members shall be entitled to all rights and privileges of membership except that of holding office at the International level.
 - 3) Membership time accrued as a Student Pilot Member shall not be credited towards meeting the eligibility requirements of ARTICLE V: MEMBERSHIP, Section 5. Paragraph B. Life Member, and ARTICLE X: ELIGIBILITY TO HOLD OFFICE.
 - 4) In Sections where there are Chapters, these Student Pilot Members must be affiliated with a Chapter.
 - 5) Student Pilot Members shall convert to full Corporate membership when a Recreational, Sport, Private, or higher grade pilot certificate is earned.

Section 5. Membership Status

- A. Charter Member - Any member whose name appears on the 1929 Charter document. Charter members retain all benefits of membership and are exempt from annual membership fees and dues.
- B. Life Member - An Active member may become a Life Member upon making the requisite life member payment as determined by the Finance Committee and International Board of Directors. Life members retain all benefits of membership and are exempt from annual membership fees and dues.
- C. President Emeritus - Any member who has served as an International President. President Emeritus members retain all benefits of membership and are exempt from annual membership fees and dues after serving their term as President.

Section 6. Transfer of Membership

- A. A member may change classification to that of a Section member or Member-at-Large by notifying Headquarters.
- B. A member may transfer to another Chapter by notifying Headquarters.

Section 7. Termination, Suspension or Expulsion

- A. Membership shall be terminated by the Board of Directors for non-payment of Corporation dues two (2) full calendar months after the last day of the member's anniversary month.

- B. A member shall be suspended or expelled only after an investigation into facts alleging conduct tending to injure the good name of the Corporation, disturb its well-being, hamper it in its work, or for specific verified acts of misappropriation of organization funds, intentional violation of the Certificate of Incorporation or Bylaws, or a criminal act. A personal dispute between members shall not be cause for administrative disciplinary proceedings.
- 1) The Governor of the member's Section shall appoint an Investigatory Committee and a Formal Hearing Committee to investigate and hear a complaint against a member.
 - a) The Investigatory and Formal Hearing Committees are authorized to use electronic mail and teleconferencing, as needed, in furthering their work.
 - b) The final vote on the Investigatory Committee Report will be by teleconference or in person, followed by a written ballot. Dissenting members can write their report which will be submitted with the committee report.
 - c) The Formal Hearing shall be held in Executive Session with Committee members and other invited attendees, such as attorneys or witnesses, on an as needed basis.
 - d) The rules governing the activities of these committees are set forth in the "Disciplinary Procedures Standing Rule" and in the current edition of Robert's Rules of Order Newly Revised.
 - 2) The member shall be afforded a formal hearing during which evidence is presented and during which she will be provided an opportunity to present evidence on her own behalf.
 - a) The Formal Hearing Committee shall issue a decision finding the member not guilty or guilty of the charges with a two-thirds (2/3) written vote of the Committee's members voting, and,
 - b) If a guilty verdict is rendered, the Formal Hearing Committee will impose an appropriate sanction of suspension (30 days to one (1) year) or expulsion from membership in the Corporation.
 - 3) The International Board of Directors hears appeals of Formal Hearing Committee decisions.
 - 4) If, upon appeal, the decision of the Formal Hearing Committee to suspend or expel a member is upheld, modified, or overturned, the decision shall be affirmed by a two-thirds (2/3) vote of the International Board of Directors voting.
 - 5) The decision of the International Board of Directors is final and is effective immediately.

ARTICLE VI: FISCAL AND DUES

Section 1. The revenue of the Corporation shall be derived from annual membership dues, investments, contributions, bequests and such other means as may be approved by the Board of Directors, none of which sources may be inconsistent with the provisions of Section 501(c)(3) of the Internal Revenue Code (USA) or with its successor statutes or the Certificate of Incorporation, as amended.

Section 2. The fiscal year shall begin June 1 and end May 31 of the following year.

Section 3. Any changes in dues shall be determined by the delegates at the Annual Meeting and are payable to the Corporation at Headquarters. Current dues information shall be in the Standing Rules.

Section 4. Fund-raising outside the Corporation involving the solicitation of substantial contributions from other corporations, organizations, or individual supporters shall be done according to the Standing Rules.

ARTICLE VII: ANNUAL MEETING

Section 1. The Corporation shall meet annually at a time and place approved by the Board of Directors. Official notice of the annual meeting shall be published in The 99 News.

Section 2. Voting

- A. The voting body of the annual meeting shall consist of the following delegates:
- 1) Governor, duly elected by the members of each Section,
 - 2) One (1) delegate for every five (5) members or major fraction thereof, from each Chapter or Section where no Chapter exists.
 - 3) One (1) delegate for every five (5) Section members or major fraction thereof, from each Section.
 - 4) One (1) delegate from the Members-at-Large for every five (5) members or major fraction thereof.
- B. A delegate unable to attend the Annual Meeting may entrust her vote to another member by a written proxy, unless her vote has been designated by her Chapter or Section.
- C. A delegate may hold no more than ten (10) proxy votes from Chapters other than her own.
- D. Every member may attend the Annual Meeting and take part in the discussion, but only delegate and proxy votes will be counted.

- E. A quorum shall be sixty (60) percent of the delegates credentialed by the Credentials Committee and the presence of credentialed delegates representing at least four (4) Sections.

ARTICLE VIII: ELECTIVE POSITIONS

Section 1. Board of Directors - The elected officers shall be a President, Vice-President, Secretary, and Treasurer and four (4) additional directors.

Section 2. Nominating Committee - The Nominating Committee shall consist of five (5) members, each from a different Section.

Section 3. Amelia Earhart Memorial Scholarship Fund (AEMSF)

- A. Trustees shall consist of at least five (5) but no more than eight (8) elected members of The Ninety-Nines, Inc. The total number of elected Trustees shall be inclusive of Permanent Trustees.
- B. The AEMSF Trustees may elect up to but no more than three (3) Permanent Trustees as per the Trust resolution. A Permanent Trustee must have served at least one (1) full term as an elected AEMSF Trustee and be presently serving at the time of election. The election of a Permanent Trustee is by a majority vote of the AEMSF Trustees not being considered for the Permanent Trustee position and subject to the approval of the International Board of Directors.

Section 4. Amelia Earhart Birthplace Museum (AEBM)

- A. Trustees shall consist of at least five (5) but no more than eight (8) elected members of The Ninety-Nines, Inc. The total number of elected Trustees shall be inclusive of Permanent Trustees. Outside of the elective positions, the Board of Trustees for the AEBM shall appoint three (3) interested citizens of Atchison, Kansas, and a non-99 member at large in accordance with the AEBM Resolution. All appointed Trustees are subject to the approval of the International Board of Directors.
- B. The AEBM Trustees may elect up to but no more than two (2) Permanent Trustees as per the Trust resolution. A Permanent Trustee must have served at least one (1) full term as an elected AEBM Trustee and be presently serving at the time of election. The election of a Permanent Trustee is by a majority vote of the elected AEBM Trustees not being considered for the Permanent Trustee position and subject to the approval of the International Board of Directors.

Section 5. Ninety-Nines Endowment Fund (EF)

- A. Trustees shall be at least five (5) but no more than eight (8) elected members of The Ninety-Nines, Inc. The total number of elected Trustees shall be inclusive of Permanent Trustees.
- B. The Endowment Fund Trustees may elect up to but no more than two (2) Permanent Trustees as per the Trust resolution. A Permanent Trustee must have served at least one (1) full term as an elected EF Trustee and be presently serving at the time of election. The election of a Permanent Trustee is by a majority vote of the EF Trustees not being considered for the Permanent Trustee position and subject to the approval of the International Board of Directors.

Section 6. The 99s Museum of Women Pilots (MWP)

- A. Trustees shall consist of at least six (6) but no more than eight (8) elected members of The Ninety-Nines, Inc. and up to three (3) interested citizens of the Oklahoma City area appointed by the Trustees. The total number of elected Trustees shall be inclusive of Permanent Trustees. All appointed Trustees are subject to the approval of the International Board of Directors.
- B. The MWP Trustees may elect up to but no more than two (2) Permanent Trustees as per the Trust resolution. A Permanent Trustee must have served at least one (1) full term as an elected MWP Trustee and be presently serving at the time of election. The election of a Permanent Trustee is by a majority vote of the elected MWP Trustees not being considered for the Permanent Trustee position and subject to the approval of the International Board of Directors.

ARTICLE IX: TERMS OF OFFICE

Section 1. Board of Directors

- A. A term shall be two years or until her successor is declared elected or appointed.
- B. All officers and directors shall serve no more than two (2) consecutive terms in that office.
- C. The immediate Past President shall be a member of the Board of Directors and serve one (1) term.

Section 2. Nominating Committee

- A. A term shall be two (2) years or until her successor is declared elected or appointed.

Section 3. Amelia Earhart Memorial Scholarship Fund (AEMSF)

- A. The elected Trustees shall serve a term of three (3) years each as set forth in the AEMSF Resolution.
- B. Permanent Trustees shall serve until they resign and/or their successors are appointed.

Section 4. Amelia Earhart Birthplace Museum

- A. The Trustees shall serve a term of three (3) years each and may serve no more than two (2) consecutive terms. Officers shall be elected by the Trustees as provided in the 99s AEBM Resolution.
- B. Permanent Trustees shall serve until they resign and/or their successors are appointed.

Section 5. Ninety-Nines Endowment Fund (EF)

- A. The Trustees shall serve a term of three (3) years or until a successor is elected or appointed. Elected Trustees may serve up to two (2) consecutive terms as set forth in The Ninety-Nines Endowment Fund Resolution.
- B. Permanent Trustees shall serve until they resign and/or their successors are appointed.

Proviso: The Trustees will determine which of the 2012 elected Trustees shall serve a two-year term and a three-year term. The goal is to have Trustee(s) with staggered terms. This proviso shall expire on December 31, 2012.

Section 6. 99s Museum of Women Pilots (MWP)

- A. The Trustees shall serve a term of three (3) years each, and may serve no more than two (2) consecutive terms. Officers shall be elected by the Trustees as provided in The 99s MWP Resolution.
- B. No more than two (2) Permanent Trustees shall serve until they resign and/or their successors are appointed.

Proviso: If the AEBM, EF or MWP Trustees elect Permanent Trustees in 2012 or 2013, the respective Trustees will determine which of the 2013, 2014 or 2015 elected Trustees shall serve a one-, two- or three-year term to reestablish the Trustee staggered terms. A term of one-year to meet the requirements of this proviso, will not count as a full term toward the two consecutive term limit. This proviso shall expire on December 31, 2015.

Section 7. Assumption of Duties

- A. Officers, Directors, Nominating Committee members, AEMSF Trustees, elected AEBM Trustees, The Ninety-Nines Endowment Fund Trustees, and The 99s Museum of Women Pilots Trustees shall assume their duties at the close of the Annual meeting at which they are declared elected.

Section 8. Vacancies

- A. The Vice-President becomes President in the event of a vacancy in the office of President.
- B. A vacancy in any elective position other than that of President, AEMSF Trustee, elected AEBM Trustee, The 99s Endowment Fund Trustee, or The 99s Museum of Women Pilots Trustee shall be filled by action of the majority of the Board of Directors then in office, though less than a quorum, from a list of candidates submitted to the Board by the Nominating Committee.
- C. A vacancy in the immediate Past President's position shall remain vacant until she is succeeded by the current President.
- D. A vacancy in any of the elected Trustee positions shall be filled by action of the remaining respective Trustees subject to the approval of the International Board of Directors.

Section 9. Removal from Office

- A. An elected Officer, Director or Trustee shall be removed from office by a two-thirds (2/3) vote of the Board of Directors for specific verified acts of misappropriation of corporate funds or intentional violation of the Certificate of Incorporation or the Bylaws, only after a hearing and an appeal in accordance with procedures as designated in the parliamentary authority. Removal from office shall be requested by:
 - 1) a two-thirds (2/3) vote of the Chapter in which she holds office, or
 - 2) a two thirds (2/3) vote of the Section in which she holds office, or
 - 3) if an International Officer, a two-thirds (2/3) vote of the Board of Directors in attendance at a regularly scheduled meeting.
 - 4) if a Trustee, a two-thirds (2/3) vote of the remaining Trustees in her respective Trust.
- B. The Trustees of a Trust may assume a motion to accept the resignation of a Permanent Trustee of her respective Trust who demonstrates an unwillingness to fulfill her fiduciary duties as a Trustee or becomes sufficiently incapacitated to be unable to fulfill her fiduciary duties. This motion requires a 2/3 vote of the remaining Trustees.

ARTICLE X: ELIGIBILITY TO HOLD OFFICE**Section 1.** International Board of Directors

- A. Members of the Board of Directors shall at the time they become a candidate:
 - 1) have been a member for the previous five (5) consecutive years.

- 2) hold at least a Recreational, Sport, or higher grade pilot certificate or is a rated military pilot as defined by the member's resident country.
- 3) have held office in a Chapter or Section.
- B. The President and Vice-President shall have served one term on the Board of Directors at the time they assume office.
- C. No two (2) members of the Board of Directors may be from the same Chapter.

Section 2. Nominating Committee

- A. Members of the Nominating Committee shall at the time they become a candidate:
 - 1) have been a member for the previous five (5) consecutive years.
 - 2) have held office in a Chapter or Section.
- B. No two (2) members of the Nominating Committee may be from the same Section.

Section 3. Elected Trustees

- A. Before selection as a Trustee, a candidate shall be screened by the current Trustees of the respective Trust and shall be subject to the approval of the IBOD in accordance with the current governing documents of the respective Trust.
- B. A member of The 99s may not serve concurrently as an International Officer, International Director, or Trustee.

ARTICLE XI: NOMINATIONS AND ELECTIONS

Section 1. Nominations

- A. All candidates shall file the Intent to Seek Election Form with the Nominating Committee and meet applicable eligibility requirements.
- B. The deadline for submission of the Intent to Seek Election form shall be publicized to all members. After the deadline, the Nominating Committee is authorized to seek additional candidates for elective positions for which there are an insufficient number of candidates. The committee must obtain Intent to Seek Election forms from these candidates.
- C. The Nominating Committee shall select all eligible candidates for each elective position.

Section 2. Elections

- A. In even-numbered years, the President, Vice-President, Secretary, Treasurer, and two (2) Directors, five (5) members of the Nominating Committee, the AEMSF Trustee(s), the requisite number of AEBM Trustees, the requisite number of members of The Ninety-Nines Endowment Fund Trustees, and the requisite number of The 99s Museum of Women Pilots Trustees shall be elected by the ballot mailed to every member and received by the published deadline in accordance with the Standing Rules.
- B. In odd-numbered years in which there is no mailed ballot, two (2) Directors, and the requisite number of Trustees for the AEBM, AEMSF, Ninety-Nines Endowment Fund, and The 99s Museum of Women Pilots be elected at the Annual Meeting by ballot vote.
- C. A Plurality vote is required to elect Officers, Directors, Nominating Committee, AEMSF Trustees, AEBM Trustees, Ninety-Nines Endowment Fund Trustees, and The 99s Museum of Women Pilots Trustees. The Nominating Committee shall elect its own chairman.
- D. In the event of a tie vote for any position on the mailed ballot, a run-off election will be held at the Annual Meeting.
- E. Ballots shall be processed in accordance with the Standing Rules.

ARTICLE XII: BOARD OF DIRECTORS

Section 1. The Board of Directors shall be composed of the elected Officers, Directors, and immediate Past President.

Section 2. The management of the Corporation and its property is vested in the Board of Directors as stated in the Certificate of Incorporation, as amended.

Section 3. Meetings

- A. The Board of Directors shall meet at the Annual Meeting and in the Spring and Fall at Corporate Headquarters.
- B. Special meetings of the Directors may be called by notice in writing or by facsimile communication to each Director.
 - 1) Such meeting may be by telephone conference call to which at least five (5) members of the Board consent.

- 2) A telephone conference call meeting must be conducted by such means that all persons participating in the meeting can hear each other, and participation shall constitute presence in person at the meeting.

C. A quorum shall be five (5) members.

Section 4. Among its other duties the Board shall authorize the expenditure of funds not budgeted, select an independent auditor, present a financial report at the Annual Meeting, and designate a depository for Corporate funds.

Section 5. The Board of Directors may adopt its own procedural rules and may amend them by a majority vote.

Section 6. Employees - The Board of Directors may employ persons at a salary approved by the Board and included in the annual budget for Headquarters staff.

- A. Executive Director - The responsibility, authority and such other duties as the Board may delegate to the Executive Director shall be detailed, reviewed, and set forth in an employment description approved for renewal by the Board annually.
- 1) The Executive Director shall report to and consult with the President for approval of all policies and procedures of the Headquarters operation between meetings of the Board.
- B. Dismissal of an employee - Any employee of the Corporation may be dismissed for improper conduct according to the terms of his/her employment, misappropriation of corporate funds, or failure to carry out the agreed responsibilities for which he/she is hired. Such action may be executed by a two-thirds (2/3) vote of the Board of Directors.

ARTICLE XIII: DUTIES OF OFFICERS AND DIRECTORS

Section 1. The President shall be the Chief Executive Officer of the Corporation, and an ex-officio member of all committees, except the Nominating Committee. She shall, along with one of the other duly elected officers, execute all contracts, agreements, deeds, bonds, mortgages and all documents and instruments as may be required by law in the name of the Corporation, and affix the corporate seal thereto when authorized by the Board of Directors. The President shall, when authorized by the Board of Directors, carry out the collective wishes of the members and she shall be the corporation spokesman on matters of International Policy.

Section 2. The Vice-President shall assist the President.

Section 3. The Secretary shall be responsible for accurate records of the Annual Meeting and meetings of the Board of Directors.

Section 4. The Treasurer shall be responsible for monitoring the financial affairs of the Corporation.

Section 5. Officers and Directors shall perform the duties provided in this Article and such other duties as are prescribed for them in these Bylaws and Standing Rules, and in the adopted parliamentary authority.

ARTICLE XIV: COUNCIL OF GOVERNORS

Section 1. The Council of Governors is composed of the Governor from each Section who shall represent their Sections at meetings of the International Board of Directors. The Vice-Governor or a duly elected Section Officer may represent the Section in the absence of the Governor.

ARTICLE XV: TRUSTS

Section 1. Trusts shall be established to manage selected assets of the corporation. The actual operation of the Trusts shall be governed by their individual Trust Resolutions. These resolutions shall not be in conflict with the Bylaws and Standing Rules of the Corporation. These Trusts are:

- A. The Amelia Earhart Memorial Scholarship Fund - Trustees shall obtain and manage the funds that comprise the Amelia Earhart Memorial Scholarship Fund.
- B. The Amelia Earhart Birthplace Museum - Trustees shall obtain, collect, maintain and manage funds, memorabilia, artifacts and exhibits associated with the Amelia Earhart Birthplace Museum.
- C. The Ninety-Nines Endowment Fund - Trustees shall obtain and manage funds in permanent accounts. The principal shall be retained and only the revenue earned shall be allocated.
- D. The 99s Museum of Women Pilots - Trustees shall obtain, collect, maintain and manage funds, memorabilia, artifacts and exhibits associated with the 99s Museum of Women Pilots.

Section 2. The Trust Resolutions shall be prepared and maintained by the respective Trust. Trust Resolutions and any revisions shall be subject to the approval of the International Board of Directors. Notice of Board approval or action shall be sent to the appropriate Trust within 30 days of Board action.

ARTICLE XVI: COMMITTEES

Section 1. All committees shall submit an Annual Report and operate in accordance with the Standing Rules and their Standard Operating Procedures.

Section 2. Standing committees are Bylaws/Standing Rules, Finance, Election Procedures, Long Range Planning, Investment Fund Advisory, and such other standing committees as are deemed necessary to carry on the work of the Corporation.

Section 3. Committee Chairmen shall be appointed by the President with Board of Directors' approval except Nominating, which is elected.

ARTICLE XVII: INSIGNIA AND OFFICIAL PIN

Section 1. Insignia

- A. There shall be an official insignia in the form and color as registered with the U.S. Patent Office under S.N. 260676. The Ninety-Nines, Inc., Oklahoma City, Oklahoma, USA, filed on December 13, 1966, and renewed as necessary. The drawing is lined for the color blue. The mark is comprised of the face of a compass with the number "99" disposed in the center thereof. The insignia was first used January 1940 for indicating membership in the Association.
- B. The numbers 99 and 99s as well as their interlocking 9s as used in the official pin, are also recognized as official insignia.
- C. Merchandise which bears the official insignia shall not be sold without prior approval of the Board of Directors or its designee(s).

Section 2. Official Pin

- A. The official pin shall be the small square-cut super-imposed block nines with a center-mounted propeller.
- B. Members may wear attachments to the official pin with approval of the Board of Directors.
- C. The International President may wear a gavel with her pin.

Section 3. The use and sale of items bearing the Registered Trademark shall be as stated in the Standing Rules.

ARTICLE XVIII: PUBLICATIONS

Section 1. Acceptable Use of Publications

- A. No member shall permit the publications to be used for commercial purposes contrary to the Certificate of Incorporation, Bylaws, or Standing Rules, such as for direct personal economic gain or direct benefit to a business for profit. This does not preclude the Corporation from seeking paid advertisements, subsidies, or sponsorship for its publications.
- B. No member shall permit the publications to be used for political purposes or political activities contrary to the Certificate of Incorporation, Bylaws, or Standing Rules.
- C. No member shall permit the publications to be used to circumvent established policies and procedures in the Certificate of Incorporation, Bylaws, Standing Rules, or Standard Operating Procedures (SOP).

Section 2. Membership Directory

- A. The contents of the Membership Directory are approved by the International Board of Directors.
- B. The Membership Directory shall be distributed according to the Standing Rules.

Section 3. Magazine

- A. The 99 NEWS magazine is the official publication of the Corporation.
- B. The 99 NEWS shall be distributed to all members according to the Standing Rules.

Section 4. Website

- A. The Website is the official Internet information source of the Corporation.
- B. The public section of the Website has open access. The Members Only section of the Website shall be accessible to all members according to the Standing Rules.

Section 5. Interactive Internet Resources

- A. The e-mail networking forums are the official interactive internet resources of the Corporation.
- B. The e-mail networking forums shall be accessible to all members according to the Standard Operating Procedures (SOP) and the Code of Conduct.

ARTICLE XIX: RULES AND PARLIAMENTARY AUTHORITY

Section 1. The order of precedence of the Corporation's governing documents is: Certificate of Incorporation, Bylaws, Standing Rules, and Standard Operating Procedures.

Section 2. The most recent edition of Robert's Rules of Order Newly Revised shall govern the conduct of all meetings of the membership and the Board of Directors, in all cases where it is applicable, and in which it is not inconsistent with these Bylaws, other Corporate governing documents and/or any special rules this Corporation may adopt.

ARTICLE XX: AMENDMENTS

Section 1. These Bylaws may be amended provided that the amendments:

- A. have been submitted by a Chapter, Section or International Bylaws Committee, Council of Governors or the International Board of Directors to the International Bylaws Committee by the published deadline.
- B. have been submitted to all Sections, Chapters, and Members-at- Large at least sixty (60) days prior to the Annual Meeting from International Headquarters.
- C. have received a two-thirds (2/3) vote at the Annual Meeting.

Section 2. The Bylaws become effective at the close of the Annual Meeting at which they are adopted.

Section 3. Amendments which change terminology shall be reflected automatically throughout these Bylaws for the purpose of maintaining consistency in language and meaning.

Section 4. Authority of the Bylaws Committee:

- A. The Bylaws Committee shall be charged with reviewing, consolidating, and/or developing alternative Bylaw amendments.
- B. The Bylaws Committee shall have the authority to return a proposed amendment to the originator with a written explanation of the reason for its return.

Section 5. Standing Rules

- A. Standing Rules may be amended by the delegates at the Annual Meeting by a majority vote with previous notice, or by two-thirds (2/3) vote without notice.
- B. The Board of Directors may amend the Standing Rules between Annual Meetings. Such amendments to become permanent must be ratified by the delegates at the next Annual Meeting with previous notice and majority vote.

Note: Bylaws presented are inclusive of all amendments. The history of amendments can be accessed through the Bylaws/Standing Rules Committee.

STANDING RULES 2014-2015**The Ninety-Nines, Inc.**

Standing Rules may be amended by the delegates at the Annual Meeting by majority vote with previous notice, or by two-thirds (2/3) vote without previous notice.

The International Board of Directors may amend the Standing Rules between meetings. Such amendments to become permanent must be ratified by the delegates at the next Annual Meeting, with previous notice and majority vote.

SECTIONS**I. SECTION FORMATION OR DIVISION**

- A. Five (5) women pilots of any country, where no Section exists, who meet all requirements for membership as set forth in Article V, Section 1 of the Bylaws, may apply for a Section Charter.
- B. The officers of each Section shall consist of at least a Governor, Vice-Governor, Secretary, and Treasurer.
- C. A Section may be divided to form two (2) Sections provided that each Section contains at least three (3) Chapters after the division and provided that approval is obtained as follows:
 - 1) a two thirds (2/3) vote of the membership present and voting at the existing Section's meeting, or
 - 2) a unanimous vote of the officers of the Section and the International Board of Directors.
- D. Six (6) months after being notified of non-conformance with The Ninety-Nines, Inc. Certificate of Incorporation, as amended, or the Bylaws, and a review by the International Board of Directors with negative results, the International Board of Directors shall have the right to revoke the Charter of the Section.

CHAPTERS**I. CHAPTER FORMATION**

- A. A Chapter may be formed within a Section by application of seven (7) women pilots who must be 99 members or applicants for membership as set forth under Article V of the Bylaws with approval of the Section officers and the International Board of Directors.
- B. The officers of each Chapter shall consist of at least a Chairman, Vice-Chairman, Secretary, and Treasurer.
- C. Six (6) months after being notified of non-conformance with The Ninety-Nines, Inc. Certificate of Incorporation, as amended, or the International or Section Bylaws, and a review by the International Board of Directors with negative results, the International Board of Directors shall have the right to revoke the Charter of the Chapter.

II. CHAPTER OPERATION

- A. Member Notification of Meetings: Each Chapter member must be notified in writing of the time, place and agenda of all Chapter meetings, at least five (5) days before each meeting.
- B. Dues: Chapter dues may be collected at the discretion of a Chapter by a majority vote of its members. However, such dues are considered a voluntary donation only and lack of payment thereof may not cause membership in The Ninety-Nines, Inc., or in the Chapter to be terminated or required notices to be withheld.
- C. Transfer of Members: A Chapter may not transfer a member out of the Chapter.

III. CHAPTER PROBATION AND DISSOLUTION

- A. A Chapter shall be placed on one (1) year probationary status if its membership falls below five (5).
- B. The Governor shall present status reports on the probationary Chapter at each Board meeting.
- C. A Chapter may be dissolved by notifying Headquarters and the Section Governor.
- D. When a Chapter is dissolved, its members become Section members unless they transfer to another Chapter as provided in the Bylaws. The Chapter Charter shall be revoked, and all Chapter funds shall be sent to Headquarters with copies of the transmittal document sent to the Section Governor, the International 501(c)(3) Chairman and the President. Property and documents belonging to the Chapter, including minutes, bylaws, scrapbooks, photographs, and other memorabilia, shall be sent to Headquarters for placement in the Resource Center archives. Funds shall remain in escrow for two (2) years. If the Chapter is not reactivated, funds shall become part of the Corporate general operating fund.

IV. CHAPTER REACTIVATION

A written request for reactivating a Chapter may be submitted when there are at least five (5) members who meet the eligibility requirement in Article V of the Bylaws.

V. CHAPTER MERGERS

- A. The chair of each chapter involved will notify her members by mail of the intent to merge.
- B. A majority vote in favor of the merger by the membership of each chapter is required to proceed with the merger.
- C. A majority vote of the officers of the Section and the International Board of Directors is required.
- D. The merger shall comply with the laws of each state or country in which it occurs.
- E. The members involved shall name the merged chapter but the charter date shall be the older date of the two chapters.
- F. Financial considerations shall be in accordance with the standard operating procedures for chapter mergers that are available at Headquarters.

GENERAL OPERATIONS FOR SECTIONS AND CHAPTERS

- I. **CONTRACTS:** Sections and Chapters may not enter into contracts obligating The Ninety-Nines, Inc., without prior approval of the Board of Directors.
- II. **BUSINESS:** Sections and Chapters may not operate businesses for profit.
- III. **GRANTS:** Sections and Chapters may not submit proposals for funding to foundations or government entities. Proposals to major corporations for funding may be made only upon prior approval of the International Board of Directors.
- IV. **POLITICAL ACTIVITIES:** Sections and Chapters are prohibited from participating as a group in political activities, except for legislation specifically affecting scientific, charitable, or educational issues concerning aviation. Any political actions by Sections and Chapters, through their publications or meetings, must specifically list the issues affecting the exempt purposes of the Corporation, and must emphasize those issues only (such as legislation affecting safety). This applies to U.S. Sections and Chapters only. Sections/Chapters in other countries should follow local laws.
- V. **MUSEUMS:**
 - A. Sections and Chapters are encouraged to contribute their memorabilia, scrapbooks, etc., to The 99s Museum of Women Pilots at Headquarters in Oklahoma City, continuing the efforts of The Ninety-Nines, Inc., to gather and preserve the history of women in aviation.
 - B. Sections and Chapters may not solicit items for a local museum in the name of The Ninety-Nines, Inc., or in the name of the Section or Chapter unless the donated items are intended to permanently belong to the Corporation and the donor(s) signs a standard Donor Agreement and Receipt available from Headquarters. When such donations are made to The Ninety-Nines, Inc., or any Section or Chapter thereof, said items may only be placed in a local museum on loan and under a written agreement with the museum. Failure to adhere to this policy could result in lawsuits against the Corporation by donors who intended their donations to belong to The Ninety-Nines, Inc., rather than a local museum.
- VI. **AIR SHOWS, TRADE SHOWS AND EXHIBITS:** Items for sale at trade show booths where Headquarters has paid for the space are limited only to those items available through Headquarters or approved by the International Board of Directors. When a Section or Chapter, individual member, or member-owned business wishes to sell products at such a booth at an air show or trade show, the seller must have approval of the International Board of Directors in advance for use of the exhibit space, and will give 35 percent of the selling price of the items to the Corporation.
- VII. **OTHER:** Sections or Chapters may sponsor or give flight instruction to non-licensed individuals as a 99 project in SEL aircraft only, provided they purchase 99 insurance and conform to all requirements specified in the insurance coverage for the specific event.

MEMBERSHIP

- I. **MISCELLANEOUS:** Requirements for membership cannot be made by either a Section or a Chapter other than those required by International Bylaws. Chapter members must be members of the International Organization.

- A. A rated military pilot shall present certified copies of one of the following documents as evidence of meeting the requirements for membership in the Corporation.

Acceptable Records for Various Armed Services	
SERVICE	ACCEPTABLE RECORDS
U.S. Air Force	Individual flightcrew record (computer printout) AF Form 8, Certificate of Aircrew Qualification
U.S. Army	ARMY Form DA-759, Individual Flight Record and Flight Certificate Army
U.S. Coast Guard	OPNAVFORM 3710-31, Aviators Flight Log Book; verification of Instrument qualification is located in the section designated "Qualification and Achievements"
U.S. Marines and U.S. Navy	OPNAVFORM 3760-31, Aviators Flight Logbook OPNAV 3710/2, NATOPS Instrument Rating Request or OPNAV 3760/32 (REV 4-81), NATOPS Flight Personnel Training and Qualification Jacket

Similar records from other military authorities are acceptable for non-U.S. military pilots.

II. PUBLICATIONS:

- A. The Membership Directory is available online in the "Members Only" section. In addition, a printed handbook directory and CD are available at current pricing plus shipping and handling if applicable.
- B. The Membership Directory shall contain at least the Certificate of Incorporation, Bylaws, and Standing Rules. (Note: Commercial or political use of the Membership Directory is prohibited by the Bylaws and Certificate of Incorporation.)
- C. The 99 NEWS magazine will be mailed to all members at their mailing address on file.
- D. Members with Internet access will be given access to the Members Only section of the Website upon request. Such access shall be in compliance with the Standard Operating Procedures (SOP).
- E. Members with a valid email address will be given access to the e-mail networking forums upon request.
- F. Such access shall be in compliance with the Standard Operating Policies and Procedures (SOPP).

FISCAL AND DUES

- I. **DUES SCHEDULE:** Annual dues for all members of The Ninety-Nines, Inc., payable to The Ninety-Nines, Inc., at the International Headquarters is as follows:

A. NEW MEMBERS	US	CANADIAN CARIBBEAN	ALL OTHERS
Membership Dues	\$60.00	\$52.00	\$44.00
Initiation Fee	10.00	10.00	10.00
Section Dues	5.00	5.00	0.00
	\$75.00	\$67.00	\$54.00

B. STUDENT PILOT MEMBERS

First 2 years:

Membership Dues	\$30.00	\$30.00	\$30.00
Initiation Fee (1st year)	10.00	10.00	10.00
Section Dues	5.00	5.00	0.00

Total **\$45.00** **\$45.00** **\$40.00**

Renewals after 2 years:

Membership Dues	\$60.00	\$52.00	\$44.00
Section Dues	5.00	5.00	0.00

Total **\$65.00** **\$57.00** **\$44.00**

C. RENEWALS

1. Active Membership Dues	\$60.00	\$52.00	\$44.00
Section Dues	5.00	5.00	0.00
Total Active Member	\$65.00	\$57.00	\$44.00

- a. A member may authorize automatic annual dues renewal by credit card.

D. REINSTATEMENTS: Membership application is considered a reinstatement for former members.

E. MISCELLANEOUS:

- 1) ALL FUNDS MUST BE REMITTED IN U.S. DOLLARS by International Money Order. Master Card, Visa or American Express cards may be used.
- 2) The initiation fee shall entitle the new member to receive the official 99 pin. Student Pilot Members will receive the official 99 pin upon becoming Active Members. All members receive the International magazine, the Membership Directory, a membership card and access to the members-only portion of the official Website and Internet Resources.
- 3) The membership receives no tangible monetary benefits as the result of payment of dues. Dues are considered a donation to the Corporation for the purposes of supporting The Ninety-Nines, Inc., and its scientific, educational, and charitable activities.
- 4) Members may renew membership for three or five years at current rates (non-refundable). Student Pilot Members are not eligible for multiple-year renewals. Funds will be retained in the appropriate financial accounts and dispensed to Headquarters and Sections in the appropriate year. Membership cards will be issued for the full length of the renewal.
- 5) The increase in dues, if any, for Student Pilot Members transitioning to Active Member will not be implemented until their next renewal date.

II. LIFE MEMBERSHIP

- A. Proceeds of Life Membership payments shall be deposited into a restricted fund.
- B. The Life Member Fund investments and payouts shall follow the Investment Policy Statement for the Investment Fund Advisory Committee approved by the International Board of Directors.
- C. If an Active member pays for a single year's dues, then pays for a life membership during the year for which she has paid the single year's dues, the fee for life membership will be based on the member's age at her next anniversary date and her life membership becomes effective on her next anniversary date.

III. FUND-RAISING

- A. Mutual exchanges for booths, web links, etc. with other aviation and non-profit organizations are negotiable.
- B. Friends of The 99s:
 - 1) Any organizations, individuals, and corporations wishing to show their support of The 99s with an annual donation will be called "Friends of The 99s."
 - 2) This status does not entitle the holder to 99s Membership Directory access or access to the members-only portion of the 99s website.
 - 3) Donors of at least \$5,000 may have their corporate logo but not a link to their site included on the website and/or in the Annual Conference Program.
 - 4) A minimum donation of one hundred dollars (\$100) will qualify the Friend for:
 - a. A copy of The 99 News listing their status as a Friend of The 99s.
 - b. Listing of their name in a special section on the official organization website.
 - 5) Funds not designated for a 99s entity will be retained in a designated account and at the Spring Board Meeting, allocation of funds to specific entities will be determined.
 - 6) Contribution levels will be as detailed in the Board Operating Procedures available at 99s Headquarters.

DISCIPLINARY PROCEDURES

I. Suspension or Expulsion:

- A. Complaints related to a member's conduct in violation of Bylaw Article V, Section 7, Paragraph B, must be submitted in writing to the member's Section Governor by a minimum of five (5) members. If the complaints are against the Governor, the Immediate Past Governor assumes the duties of the Governor for the purposes of these disciplinary procedures. Members submitting complaints to the Governor will recuse themselves from further deliberations concerning their complaints against a particular member while the complaints are investigated and a decision on their merit is implemented. Complaints against Members-at-Large shall be submitted to the Governor of the South Central Section who shall process complaints against this class of members as though they are members of that Section.

- B. The investigation of the complaint(s) and subsequent actions of the appointed committees and the International Board of Directors (IBOD) shall be conducted in accordance with the procedures outlined in Roberts Rules of Order Newly Revised (RONR) and as provided in this Standing Rule. All committees and the IBOD will be briefed on the procedures related to their duties by the Parliamentarian and General Counsel. Since confidentiality is of the essence during the proceedings, all meetings and hearings of committees and the IBOD will be in "executive session".
- C. Within 30 days of receiving the complaints listed in Paragraph A., the Governor shall appoint an Investigatory Committee of five (5) members from her Section comprised of one (1) Past Governor, one (1) Past Section Officer, one (1) Past Chapter Chair, and two (2) members from the general Section membership, having a good working knowledge of the corporation, to conduct a confidential investigation of the complaints. Members of this committee shall be from different chapters and shall not be members of the same chapter as the member being investigated. For Sections with no chapters, the Governor shall appoint an Investigatory Committee of three (3) members comprised of one (1) Past Governor, one (1) Past Section Officer, and one (1) member from the general Section membership, having a good working knowledge of the corporation, to conduct a confidential investigation of the complaints.
- 1) The Governor shall notify the member in writing by certified mail return receipt requested, in addition to written notification by regular postal mail and electronic mail (email), if available, that an Investigatory Committee has been formed to investigate complaints against her.
 - 2) The Committee will be tasked with investigating the complaints brought forth under Paragraph A and
 - 3) The Committee will send a written report of the results of its investigation to the Governor not later than forty-five (45) days after being constituted, unless an extension of time is granted by the Governor.
 - a) In the event the Committee's report finds the complaint is not substantiated, the committee report to the Governor will indicate that the complaint is not justified.
 - b) If the investigation reveals the complaints have merit, the committee report to the Governor will outline the course of the investigation and will prefer specific charges and specifications. The report shall be signed by all Committee Members that agree with the report contents. Dissenting members can write their report which will be submitted with the committee report.
- D. Upon receipt of the Investigatory Committee's report, the Governor shall either find the charges against the member "not justified" or convene a Formal Hearing Committee. In the event the charges have been found to be not justified, the Governor shall send written notice of the findings to the member.
- 1) The Governor shall appoint four (4) section members and request a Past President of the Corporation to serve on a Formal Hearing Committee. For Sections with no chapters, the Governor shall appoint a Formal Hearing Committee of three (3) members. Within fifteen (15) days of receipt of the Investigatory Committee's report preferring charges, she shall set the date for the Formal Hearing.
 - 2) The Formal Hearing Committee shall be comprised of five (5) members including one (1) Past Governor, not currently serving on the Section Board, one (1) Past President not serving on the International Board of Directors, one (1) present or Past Chapter Chair, and two (2) members from the general section membership, having a good working knowledge of the corporation. Members of the committee shall be from different chapters and shall not be members of the same chapter as the member being investigated. For Sections with no chapters, the Formal Hearing Committee shall be comprised of three (3) members including one (1) Past Governor, one (1) Past Section Officer, and one (1) member from the general Section membership, having a good working knowledge of the corporation. Members of the Investigatory Committee shall not serve on the Formal Hearing Committee.
 - 3) The Governor shall notify the accused member in writing by certified mail return receipt requested, in addition to written notification by regular postal mail and electronic mail (email), if available, of the date, time, and place of the Formal Hearing.
 - a) The notification shall be made within fifteen (15) days of receipt of the Investigatory Committee's report.

- b) The Formal Hearing date shall be set for on or about thirty (30) days after the anticipated notice mailing date.
 - c) The letter shall be drafted in accordance with guidance contained in RONR to include an exact copy of the charge(s) and specifications with the exact date of their adoption.
 - d) The letter shall direct the member to appear as cited.
 - e) The letter shall advise the member that her rights as a member of The Ninety-Nines, Inc., (except as related to the Formal Hearing) are suspended pending disposition of the case.
- 4) The Formal Hearing shall convene on or about thirty (30) days after notification to the accused member is mailed and shall only be postponed for reasons of national security considerations, serious illness, or the death of a close family member. If the accused is unable to appear as scheduled, she may have one extension of the hearing date. If the accused fails to appear without explanation for the Formal Hearing at the appointed time as directed, the Formal Hearing shall proceed without her.
 - 5) The Formal Hearing Committee shall forward its written report, including its written decision, to the Governor within fifteen (15) days of the conclusion of the Formal Hearing. The decision of the Formal Hearing Committee is then mailed as in D. 3) above to the accused.
 - 6) The International Board of Directors shall review and implement the Formal Hearing Committee decision after the appeal deadline has passed and no appeal has been filed.
- E. The accused may file a written appeal of a decision to suspend or expel from membership with the Corporation President. The appeal must be postmarked not later than thirty (30) days after the notification in Paragraph D. 5) is sent to her by mail.
 - 1) The President shall convene the International Board of Directors to hear the member's appeal within forty-five (45) days of receiving written notice appealing the Formal Hearing Committee's decision.
 - 2) The accused will have the opportunity to make an oral statement of her case which will be followed by a rebuttal statement by a member of the Formal Hearing Committee. No statement shall exceed one (1) hour. If the accused chooses to submit a written statement, it must be received by the IBOD at least 15 days before the hearing. A copy of the statement shall be forwarded expeditiously to the Formal Hearing Committee representative upon receipt by the IBOD.
 - 3) Both parties will be dismissed at the conclusion of presenting their statements and prior to the IBOD deliberations.
 - F. The decision of the International Board of Directors is final and shall take effect immediately. The decision of the International Board of Directors is then mailed as in D. 3) above to the accused.
 - G. Committees convened to participate in the investigation and adjudication of the case will be dismissed from service by the Section Governor after the appeal, if any, has been decided.
 - H. At the conclusion of these proceedings, all documents related to the proceedings shall be sealed and secured at Headquarters. Written notification of the sanction, if any, imposed on the accused shall be sent to IBOD members recused from the proceedings, the accused's chapter Chairman and section Governor (Vice Chairman/Vice Governor if the accused is the Chairman/Governor) and the Headquarters Office Manager. Headquarters shall only state whether or not an accused member is a member of the organization in response to inquiries about the member's status.

ANNUAL MEETING

- I. The President shall appoint a Marshal and a Sentinel to assist at the Annual Meeting and Tellers to count the votes cast. She shall also appoint a Reference Committee to expedite the order and conduct of business at the Annual Meeting.
- II. Delegate eligibility and registration shall be as follows:
 - A. Members must present the following items to the Credentials Committee in order to be voting delegates:
 - 1) Evidence of being a member of The Ninety-Nines, Inc. (Membership card)
 - 2) Delegate and/or proxy, properly made out and signed. Voting cards will be issued to designated Delegates upon registration at the Credentials desk. If no Delegate or no alternate is able to attend, the elected Delegate may designate a proxy to vote in her place by a letter of authorization.

- B. Registration with the Credentials Committee shall be accomplished prior to the opening of Annual Meetings.
- III. Delegates at the Annual Meeting shall be encouraged to attend the pre-business communication session, if scheduled.

NOMINATIONS, ELECTIONS & PROCEDURES

I. CANDIDATE INFORMATION

- A. The candidate's "Intent to Seek Election" form must be accompanied by a resume, no more than a 250-word position statement, the name of the Chapter or Section in which she is an active member, and two recent photographs.
- B. The candidates' position statements shall at least contain the following items:
 - 1) personal and professional qualifications for the office sought.
 - 2) history of participation in the organization.
 - 3) philosophy of and goals for the organization.
 - 4) goals for contribution to be made to the office sought.
- C. In odd-numbered years, candidates may make a 2-minute speech at the International Conference.
- D. Candidates may be supported through personal correspondence by individual members of The Ninety-Nines. Official Ninety-Nines stationery or titles within the organization shall not be used.
- E. Candidates may not, during the campaign period which is from the close of the "Intent to Seek Election" deadline, distribute or cause to be distributed:
 - 1) Any type of campaign communications, including electronic media.
 - 2) Campaign souvenirs.
 - 3) Any ads containing personal information, name or picture of a candidate.
- F. Violations of any of the above may result in removal from the ballot or disqualification from office.
- G. At the discretion of the individual candidate, once the ballot has been declared, the candidate may authorize the publication of her Intent to Seek Election form and her resume in the Members Only section of the 99s website. Such publication will be removed at the conclusion of the election.

II. SCHEDULES

- A. ELECTION DEADLINES
 - OCTOBER 31: Deadline for filing "Intent to Seek Election" forms for all International elected positions.
 - DECEMBER 1: Candidates declared by Nominating Committee.
 - MARCH 1: All ballots mailed: ballots mailed air mail/first class.
 - MAY 1: Deadline for postmark for mailed ballots to be returned for tabulation.
 - MAY 10: Tabulation of all ballots postmarked by May 1.
 - JUNE 1: Election results sent to Election Procedures Chairman
- B. PUBLISHING DEADLINES
 - 1) JANUARY/MARCH issue of The 99 NEWS magazine and concurrently in the Members Only section of the Website:
 - a. Candidates' position statements and photographs.
 - b. Announce deadline for casting ballots and procedure for notifying Headquarters of not receiving ballot (even-numbered years) or
 - c. Announce method of delegate voting (odd-numbered years at Annual Meeting.)
 - 2) APRIL/JUNE issue of The 99 NEWS magazine and concurrently in the Members Only section of the Website: Reminder of method of voting.
 - 3) JULY/SEPTEMBER issue of The 99 NEWS magazine and concurrently in the Members Only section of the Website:
 - a. Election results.
 - b. Announce nominations open for next election, deadline for filing Intent and how to obtain Intent form.

III. ELECTIONS - MAILED BALLOTS

- A. PREPARATION OF THE BALLOT
 - 1) Ballot format is produced by the Election Procedures Committee.
 - a. Candidates shall be listed in the order in which their "Intent to Seek Election" forms are postmarked, time stamped, or dated by the mailing agency.

- b. A line shall be provided for a write-in vote for each position.
 - c. The Election Procedures Committee will forward the ballot to the printer.
- B. **TABULATING**
The President shall appoint, with Board approval, tellers, or an independent agency.
- C. **NOTIFICATION OF ELECTION RESULTS**
 - 1) The Election Procedures Chairman notifies the President of the results of the election.
 - 2) The President immediately contacts all candidates giving them the complete election results, including vote count.
 - 3) Headquarters informs the international magazine editor of names, but not count, for publication in the next magazine.
 - 4) The Tellers Report, or report of the independent agency handling the election, is announced and entered in full into the Minutes of the Annual Meeting, becoming a permanent part of the official records of the Corporation. The election results, but not count, will also be sent to the Chapter Chairmen in the next mailing after the election.
 - 5) Ballots are retained in a locked area until after the Annual Meeting and are destroyed after authorization of the General Membership.

INTERNATIONAL BOARD OF DIRECTORS

- I. **BOARD VACANCIES:** Upon notification from the President, the Nominating Committee shall, within thirty (30) days, provide a list of eligible candidates to the Board of Directors from which they may select a replacement.
If no suitable candidates can be agreed upon by the Board, the vacancy will be filled through an election by the delegates at the next Annual Meeting.
- II. **EMPLOYEES:** The International Board of Directors shall be responsible for the recruitment, oversight and dismissal of the employees of Headquarters. Individual Trusts shall recruit, oversee, and dismiss employees of that trust, with approval of the International Board of Directors.

TRUSTS

- I. **MEMBERSHIP:** Trustees are elected as described in Article 8, Sections 3, 4, 5, and 6 of the Bylaws.
- II. **RESPONSIBILITIES:** Trusts are an arm of the Corporation. All Trusts are required to submit copies of minutes, summary of financial transactions, changes in investment policy, and changes in staff to the International Board of Directors.

COUNCIL OF GOVERNORS

- I. **MEMBERSHIP:** The Council of Governors is composed of the Governor from each Section. The Vice Governor or a duly elected Section officer may represent the Section in the absence of the Governor.
- II. **RESPONSIBILITIES:** The Council of Governors shall represent their Sections at meetings of the International Board of Directors. They shall enhance participation and communication throughout the Corporation and advise the Board of Directors as to the wishes and needs of the members.

STANDING COMMITTEES

- I. **BYLAWS/STANDING RULES**
 - A. **Membership:** The Chairman is appointed by the President with approval of the International Board of Directors; committee members are appointed by the Chairman.
 - B. **Responsibilities:**
 - 1. To review, consolidate, and/or develop Bylaws and Standing Rules amendments as provided in the Bylaws. Additional responsibilities and other details are defined in Standard Operating Procedures on file at Headquarters.
 - 2. Present proposed amendments to the Bylaws and Standing Rules to the membership for approval at the next Annual business meeting.
 - 3. Provide accurate Bylaws and Standing Rules to Headquarters within 45 days after the annual business meeting.
- II. **NOMINATING**
 - A. **Membership:** Elected by the membership as specified in the Bylaws.
 - B. **Responsibilities:** To seek qualified candidates for all elective positions, except Trustees, as provided in the Bylaws.

III. FINANCE

- A. Membership: Members of the Finance Committee shall include, but not be limited to, the Treasurer - who shall chair the committee - the Vice President and a representative from the Council of Governors.
- B. Responsibilities: The Finance Committee shall assist the Treasurer.
- C. The Finance Committee shall review the calculations used for setting the Life Member payment at least every five (5) years. Any recommended changes shall be submitted to the International Board of Directors for their review and are subject to their approval.

IV. ELECTION PROCEDURES

- A. Membership: The Chairman is appointed by the President with approval of the International Board of Directors; committee members are appointed by the Chairman.
- B. Responsibilities: The Election Procedures Committee shall propose and review Bylaws and Standing Rules as they pertain to election procedures. All such proposals shall be sent to the International Board of Directors for approval and submission to the membership. In addition, the committee shall investigate and validate complaints of campaign practice violations and refer valid complaints to the International Board of Directors.

V. LONG RANGE PLANNING

- A. Membership: The Long Range Planning Committee is composed of the four elected Directors.
- B. Responsibilities: The Long Range Planning Committee provides ongoing planning in accordance with the Mission Statement.

VI. INVESTMENT FUND ADVISORY

- A. Membership: The advisors shall be composed of the Investment Fund Chair, International Treasurer or a past International Treasurer, and a current member of the International Board of Directors or anyone who has served on the International Board of Directors in the previous five years. The advisors shall be appointed by the International President on staggered three (3) year terms. Each advisor may serve up to two (2) consecutive terms.
- B. Responsibilities: The Investment Fund Advisory Committee shall provide investment management oversight of any restricted investment fund(s). This Committee's duties specifically exclude funds that are managed by Trusts.

TRADEMARKS**I. USE OF REGISTERED TRADEMARK**

- A. The Compass Rose logo is the official insignia described in the Bylaws.
 - 1) Sections and Chapters are authorized to use the logo on items to be sold for the benefit of the Section or Chapter.
 - 2) The requirements for use of the logo apply to the various commonly used derivatives of the logo.
 - 3) The name The Ninety-Nines, Inc. also carries a registered trademark.
 - 4) All items for sale by Sections or Chapters bearing The 99s logo or name must be approved by the Trademark Committee, appointed by the President with notification to the International Board of Directors, and will be for a two (2) year limit only, until further notice. Requests for an extension may be considered.
 - 5) The annual convention logo is reserved exclusively for international use.
- B. EXAMPLES OF OFFICIAL TRADEMARKS:

The Ninety-Nines, Inc.

Note: Standing Rules presented are inclusive of all amendments. The history of amendments can be accessed through the Bylaws/Standing Rules Committee.

Note: This table is not part of the Standing Rules. It is an extract from Finance Committee SOP

Life Member Payment Table*	
Age range	\$ Life Member Payment
17-22	2,445
23-27	2,425
28-32	2,410
33-37	2,385
38-42	2,335
43-47	2,270
48-52	2,215
53-57	2,140
58-62	2,025
63-67	1,875
68-72	1,670
73-77	1,460
78-82	1,125
83-87	700
88+	275

* Age brackets are based on number of years to age 90.

List of Amendments to The Ninety-Nines Bylaws and Standing Rules since 2002

(BL = Bylaw, SR = Standing Rule)

<u>Keyword</u>	<u>Location</u>	<u>Updated</u>
99 News	SR Nominations, Elections & Procedures: II. B	07/24/09
Academic Member	BL V: 4.D	07/07/10 Deleted
Academic Member	SR Fiscal and Dues: I.B, D.1.b.,D.2.,F.4)	07/07/10 Deleted
Academic Member	SR Fiscal and Dues: I. Proviso	07/07/10 Deleted
AEBM	BL VIII: 4.A & B; BL IX: 4.B; BL XV: 1.B	07/13/13, 07/13/12
AEMSF	BL XV: 1.A; BL IX: 3.B; 8.D, BL VIII 3.B; BL VIII: 3; IX: 3, X:3	07/13/12, 08/25/05
Associate Member (renamed Student Pilot Member)	BL V: 4.D	07/07/10, 07/24/09, 07/12/14
Associate Member (renamed see Student Pilot Member)	SR Fiscal and Dues: I.B.; I.E.	07/07/10, 07/24/09
Bylaws/Standing Rules Committee	SR Standing Committees: I	Added Standing Rules 07/16/11
Candidate	SR Nominations, Elections & Procedures	07/24/09
Charter Member	BL V: 5.A	07/18/02
Dates of revision	SR Preamble	07/16/11
Disciplinary Procedures	SR Disciplinary Procedures SR I.A.	07/07/10, 07/24/09
Dismissal, Employees	SR International Board of Directors: II	07/24/09
Dues	SR Chapters II.B	07/07/06
Dues	SR Fiscal and Dues	07/07/10, 07/24/09
Elected Trustees	BL X: 3.A	07/12/14
Election Procedures	SR Nominations, Elections & Procedures: II & III	09/14/07
Election Procedures	SR Standing Committees: IV	Renumbered 7/16/11
Elections	BL XI: 2.B	07/12/14
Elective Positions	BL VIII: 4, 5 & 6; BL VIII: 3, 4, 5 & 6	07/13/2013, 07/13/12, 07/07/06, 07/12/14
Eligibility to Hold Office	BL X	07/24/09
Employees	SR Board of Directors: II	07/24/09
Endowment Fund	BL VIII: 5.A & B; BL IX: 5.B; BL XV: 1.C	07/13/12
Fiscal	BL VI	07/07/06
Fiscal	SR Fiscal & Dues	07/07/10, 07/24/09, 08/08/08
Forms	SR Nominations, Elections & Procedures	07/09/04
Fundraising	BL VI: 4	07/09/04
Future Women Pilot (see Associate Member)		07/24/09 Deleted
Initiation Fee	SR Fiscal and Dues: I.F.2)	07/24/09, 07/18/02
Internet Access	BL XVII	08/08/08
Investment Policy	SR Trusts: II	07/13/13
Life Member	BL V: 5.B; SR Fiscal and Dues: II.A, B, C	07/13/12, 07/18/02

<u>Keyword</u>	<u>Location</u>	<u>Updated</u>
Member, Academic	BL V: 4.D	07/07/10 Deleted
Member, Academic	SR Fiscal and Dues: I: B, D, F.4)	07/07/10 Deleted
Member, Academic	SR Fiscal and Dues: I: Proviso	07/07/10 Deleted
Member, Associate	BL V: 4.D	07/07/10, 07/24/09
Member, Associate	SR Fiscal and Dues: I.B.; I.F.2); I.F.4); I.F.5)	07/07/10, 07/24/09
Member, At Large	SR Disciplinary Procedures SR I.A.	07/07/10
Member, Charter	BL V: 5.A	07/18/02
Member, Life	SR Fiscal and Dues: II	07/18/02
Member, President Emeritus	BL V: 5.C	07/18/02
Member, Renewal	SR Fiscal and Dues: I.C, E	07/07/10, 07/24/09
Membership	BL V; BL V: 4.D	07/24/09, 07/12/14
Membership	SR Membership	07/24/09
Membership, Break in	BL V: 3.A	07/13/13
Membership Directory	SR Membership: II; Fiscal and Dues: I.F.2	07/13/13, 08/08/08
Membership, Expulsion	BL V: 7	07/24/09
Membership, Expulsion	SR Disciplinary Procedures	07/24/09
Membership, Expulsion	SR Disciplinary Procedures: 1. A.	07/07/10
Membership, Reinstatements	SR Fiscal and Dues: D	07/07/10
Membership, Reinstatements	BL V: 3.A & B	07/13/13, 07/12/14
Membership, Suspension	BL V: 7	07/24/09
Membership, Suspension	SR Disciplinary Procedures	07/24/09
Membership, Suspension	SR Disciplinary Procedures: 1. A.	07/07/10
Membership, Termination	BL V: 7	07/24/09
Membership, Termination	SR Disciplinary Procedures	07/24/09
Membership, Termination	SR Disciplinary Procedures: 1. A.	07/07/10
Military Certificate	BL V: 1.A.1); BL X: 1.A.2)	07/24/09
Military Certificate	SR Membership: Miscellaneous	07/24/09
Museum of Women Pilots	BL VIII: 6.A & B; BL IX: 6.B; BL XV: 1.D	07/13/12
Nominations	BL XI; 2.B	07/07/06, 07/12/14
Nominations	SR Nominations, Elections & Procedures	07/24/09
Nominating Committee	SR Standing Committees: II	08/08/08
Office Eligibility	BL X	07/09/04
President	BL VIII: 1; IX: 1.B; X: 1.B	08/08/08
President Emeritus	BL V: 5.C	07/18/02
Publications	BL XVII; SR Membership: II	07/13/13, 08/08/08
Removal from Office	BL IX: 9.A & B	
Revision Dates	SR Preamble	07/16/11
Schedules	SR Nominations, Elections & Procedures	07/24/09
Section Dues	SR Fiscal and Dues: I	07/24/09
Standing Committees	BL XV: 2; SR Standing Committees: III.C and VI.A and B	07/13/12

<u>Keyword</u>	<u>Location</u>	<u>Updated</u>
Student Pilot Member (formerly Associate Member)	BL V: 4.D	07/07/10, 07/24/09, 07/12/14
Student Pilot Member (formerly Associate Member)	SR Fiscal and Dues: I.B.; I.E.	07/07/10, 07/24/09, 07/12/14
Termination/Suspension/Expulsion	BL V: 7	07/24/09
Termination/Suspension/Expulsion	SR Disciplinary Procedure	07/24/09
Termination/Suspension/Expulsion	SR Disciplinary Procedure: 1.A.	07/07/10
Terms of Office	BL IX: 5.A & Proviso (expires 12/31/12); BL IX: 3.B, 4.B, 5.B, 6.B; Proviso expiring 12/31/15; BL IX: 8.D & deleted E, F & G; BL IX: 9	07/13/12, 08/08/08
Trademark	SR Trademarks	08/08/08
Trustees	BL VIII; IX; X: 3.A; VIII: 3,4,5 & 6	08/08/08, 07/12/14
Trusts	BL XV new article, SR Trusts, SR Trusts: II	07/13/13, 07/13/12, 08/08/08
Trusts	SR International Board of Directors: II	07/24/09
Vacancies	BL IX 8.D, deleted E, F & G	07/13/12
Vice President	BL VIII 1; IX: 1.B; X:1.B; XIII:2	08/08/08

Song of the Ninety Nines

In the air
 Everywhere
 It's the song of The Ninety-Nines
 Wings in flight
 Day and night
 With the song of The Ninety-Nines
 On the line
 Fliers fine
 Ships and spirits tuned in rhyme
 Keep that formation over the nation
 With the song of The Ninety-Nines

 Sheet music on pages 308 and 309

CHARITABLE GIVING INFORMATION

The Ninety-Nines offers a number of opportunities for tax deductible giving. Contributions may be designated for any of the major projects, for the permanent endowment fund, or for the general support of the organization's operations.

Members are reminded that donations of appreciated assets, such as stock, mutual fund shares, or real estate, may avoid the payment of capital gains taxes by the individual donor. The tax deduction for such contributions is generally the fair market value of the asset as of the date of the donation.

Commemoration gifts may be made to recognize an important event, such as a graduation, anniversary, or other achievement (perhaps the attainment of a goal such as a license or rating). Memorial gifts may honor friends or family members. Gifts may be made for any specific reason or purpose, or for no other reason than to support and honor the gift of flight and the organization which supports us all.

People wishing to include more complex gifts in their retirement or estate plan should discuss their desires with the trustees of the Fund to which they want to donate. Gifts may be structured to provide tax-advantaged retirement income, to provide income for heirs, to provide income to the organization for a period of years with the principal eventually going to other beneficiaries, or to meet just about any other need. The tax advantages of using a charitable organization such as The Ninety-Nines, Inc., in your retirement and estate planning can be substantial. Talk to us.

There are many ways to include charitable gifts in your will or trust, including specific dollar amount or percentage bequests, contingency or residual bequests, or testamentary gifts. If you want your gift to be used for a specific purpose or program, it is important to mention that in the bequest or gift documentation. Such donor intentions will always be honored when they have been specifically stated.

SUGGESTED BEQUEST LANGUAGE

"I give (devise) and bequeath to The Ninety-Nines, Inc., a corporation chartered in Delaware, having its principal office at Will Rogers World Airport in Oklahoma City, Oklahoma, the sum of \$ _____ (amount) (or _____ percent of my residual estate), to be used for _____ (purpose*). If I have not specified a purpose for these funds, or if the specified purpose is no longer associated with The Ninety-Nines, Inc., then these funds will be added to the principal of The Ninety-Nines Endowment Fund."

For additional information, contact any of the trustees of The Ninety-Nines Endowment Fund, the Amelia Earhart Memorial Scholarship, the Amelia Earhart Birthplace Museum, the Museum of Women Pilots listed in The Ninety-Nines Directory or International Headquarters, 4300 Amelia Earhart Road Ste A, Oklahoma City, OK 73159-1140, phone 1-800-994-1929 or 405-685-7969 or fax 405-685-7985. All requests for information will be treated confidentially.

*Purpose: The Ninety-Nines Endowment Fund, the Amelia Earhart Memorial Scholarship Fund, the Amelia Earhart Birthplace Museum, The 99s Museum of Women Pilots or The Ninety-Nines International Headquarters.

INFORMATION FOR POTENTIAL DONORS OF HISTORIC OBJECTS AND MATERIALS TO THE NINETY-NINES, INC.

The Ninety-Nines, Inc. collects historic materials that support its purpose of preserving and interpreting the history of women pilots. The artifacts collected to tell this story come in many forms, including photographs, manuscripts, documents, and three-dimensional objects and are located at the organization Headquarters (Oklahoma City, OK), in the Amelia Earhart Birthplace Museum (Atchison, KS), or The 99s Museum of Women Pilots (Oklahoma City, OK).

The Ninety-Nines appreciates the potential donation of any of these items, but must be selective in the acceptance of materials. Limitations on space and other resources must be considered when looking at possible donations. The decision whether or not to accept a donation is based on several factors, including the item's condition, history, uniqueness, and relevance to the organization's mission, as well as the organization's capability to properly care for, preserve, store and exhibit the object.

FREQUENTLY ASKED QUESTIONS

How do I donate an item to The Ninety-Nines?

Anyone considering making a donation should first call Ninety-Nines Headquarters to be sure the items are appropriate for the collection. Upon acceptance, you will receive a Deed of Gift form to sign and return, with a copy provided for your records. The objects should then be delivered to Headquarters.

May I specify how the object I donate may be used or displayed?

Exhibit topics, space and preservation concerns determine which artifacts are displayed and for what length of time. All artifact donations are considered outright and unconditional gifts to The Ninety-Nines and must be free of any legally binding restrictions contained in the terms of the gift. The organization cannot display every artifact it holds, yet these objects are of extreme importance for research, education, and preserving the heritage of women aviators.

Is my donation tax-deductible?

The Ninety-Nines recommends that you speak to your tax attorney concerning the deductibility of any donation. In many cases, donations are considered tax-deductible. The Ninety-Nines will not provide an appraisal of your donated item.

How do I deliver my donation to Headquarters?

Care should be taken in packaging your donated object for shipment. Wrap objects carefully and ship in a sturdy box. Documents and photographs should be removed from frames prior to shipment to Headquarters, unless the frame is of unusual value or relevance to the object itself. If you have any specific questions about shipment of objects, call Headquarters for more information, and they will have a person with museum expertise get back to you.

Contact information and to request nine-page detailed document:

The Ninety-Nines, Inc.
4300 Amelia Earhart Road, Ste A
Oklahoma City, OK 73159-1140 USA
Phone: 405-685-7969
Fax: 405-685-7985
Email: 99s@ninety-nines.org
Web: www.ninety-nines.org

Code of Conduct

Approved by The 99s International Board of Directors July 25, 2007

1. The 99s eNetworking resources are email-based communication forums and other internet technologies whose purpose is to provide a forum for the educational discussion and productive exchange of information on topics pertinent to The Ninety-Nines and 99s Members. The 99s eNetworking Forums include The 99s Email Network, primarily to discuss 99s topics; The 99s Flight Training Forum, primarily for flight training, flight safety, and aviation education topics; and the Pro 99s Network, primarily for pilot career topics. All Members are encouraged to participate.
2. The 99s eNetworking Forums, message archives, subscriber lists, and related resources are © Copyright The Ninety-Nines, Inc. All rights reserved.
3. **HOLD HARMLESS NOTICE:** The opinions, advice, or instructions expressed in The 99s Website, 99s eNetworking Forums, and message archives are those of the authors and shall not be construed to represent the policies or opinions of The Ninety-Nines, Inc. Neither The Ninety-Nines, Inc., nor their members, agents, or representatives are responsible for the opinions, advice, or instructions given on The 99s Website or any 99s eNetworking Forum or message archive, or for damages that may result from any accident, incident, injury to persons or property, or any other event as a result of opinions, advice, or instruction given on The 99s Website or any 99s eNetworking Forum or message archive.
4. **PRIVACY NOTICE:** The Ninety-Nines, Inc. will not sell, lease, rent, disseminate, or give away personal information or posted messages or archived messages, but is not responsible for unauthorized use or dissemination of this information by others or for damages that might occur from such misuse. Posted messages are at your own risk.
5. Members and approved Guests may access The 99s eNetworking Forums and message archives in accordance with The Ninety-Nines, Inc. Bylaws, Standing Rules, and eNetworking Standard Operating Policies and Procedures, which include this Code of Conduct. The Ninety-Nines, Inc. reserves the right to restrict access to Guests at any time and to anyone who does not meet or maintain participation requirements or does not conform to this Code of Conduct or to The Ninety-Nines, Inc. Bylaws, Standing Rules, or eNetworking Standard Operating Policies and Procedures.
6. In any eNetworking Forum discussion, agreement on a viewpoint is optional, but respectful discourse is mandatory. As a courtesy to everyone using the forums, please read and follow the "Netiquette" (guidelines for use). To ensure that The 99s eNetworking Forums and resources are of the greatest benefit to the greatest number of 99s members, and are in conformance with U.S. law, the following are NOT allowed at any time and may be cause for loss of access privileges and removal of posted messages:
 - a. Violation of 99s Bylaws or Standing Rules.
 - b. Use for commercial or political purposes.
 - c. Posted messages that foster personal disputes or are potentially libelous.
 - d. Posted messages that represent a potential liability to The Ninety-Nines, Inc.
 - e. Any activity that interferes with the purpose or function of The 99s eNetworking Forums, with our 99s online community, or with another Member's participation, such as off-topic discussions or excessive posted messages, in length and/or number.
7. The 99s eNetworking Committee is responsible for the administration and oversight of The 99s eNetworking Forums and similar internet networking resources on The 99s Website. For any questions regarding The 99s eNetworking Forums and archives, how to use them, the Code of Conduct or "Netiquette," or to appeal the loss of access privileges, please contact The 99s eNetworking Committee as listed in The 99s Directory or at the eNetworking email.
8. Participation and/or use of The 99s eNetworking Forums, archives, and related resources implies an understanding of and agreement with these terms.

SONG OF THE NINETY NINES

Voice

Words and Music by Dick Ballou.

IN THE

Tempo di Marcia

AIR _____ EV - RY WHERE _____ IT'S THE SONG OF THE

NINE - TY NINES _____ WINGS IN FLIGHT _____ DAY AND

NIGHT _____ WITH THE SONG OF THE NINE - TY NINES _____

Copyright 1941.

ON THE LINE FLIERS FINE SHIPS AND

SPIR - ITS TUNED IN RHYME KEEP THAT FOR -

The second system of the musical score. The vocal line continues with the lyrics "SPIR - ITS TUNED IN RHYME KEEP THAT FOR -". The piano accompaniment continues with similar harmonic and melodic patterns.

MA - TION OV - ER THE NA - TION WITH THE SONG OF THE

The third system of the musical score. The vocal line continues with the lyrics "MA - TION OV - ER THE NA - TION WITH THE SONG OF THE". The piano accompaniment continues with similar harmonic and melodic patterns.

NINE - TY NINES IN THE NINES !!

The fourth system of the musical score. The vocal line concludes with the lyrics "NINE - TY NINES IN THE NINES !!". The piano accompaniment concludes with a final chord and a double bar line. There are first, second, and third endings marked above the vocal line.

BLUE AND WHITE — ALPS IN SIGHT

99s International Conference Munich, Germany

July 5-10, 2015

Hosted by the German Section

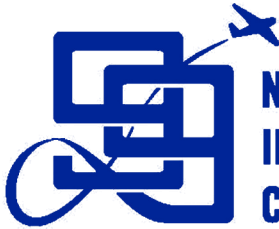

**NINETY-NINES
INTERNATIONAL
CONFERENCE**

**GERMANY
MUNICH 2015**

Ursula Hammer, Conference Chairman

u.hammer@t-online.de

Jan McKenzie, IBOD Liaison

mckenjn@yahoo.com

Registration: www.bit.ly/99sMunich2015